

School District Review Program (SDRP) for the U.S. Census Bureau

Joseph Cowan
PDE SDRP Coordinator

Melissa Konyar
PDE SDRP Coordinator

March 2024

What is the SDRP?

The School District Review Program (SDRP) is an **annual** program allowing state officials to review the U.S. Census Bureau's school district boundary information.

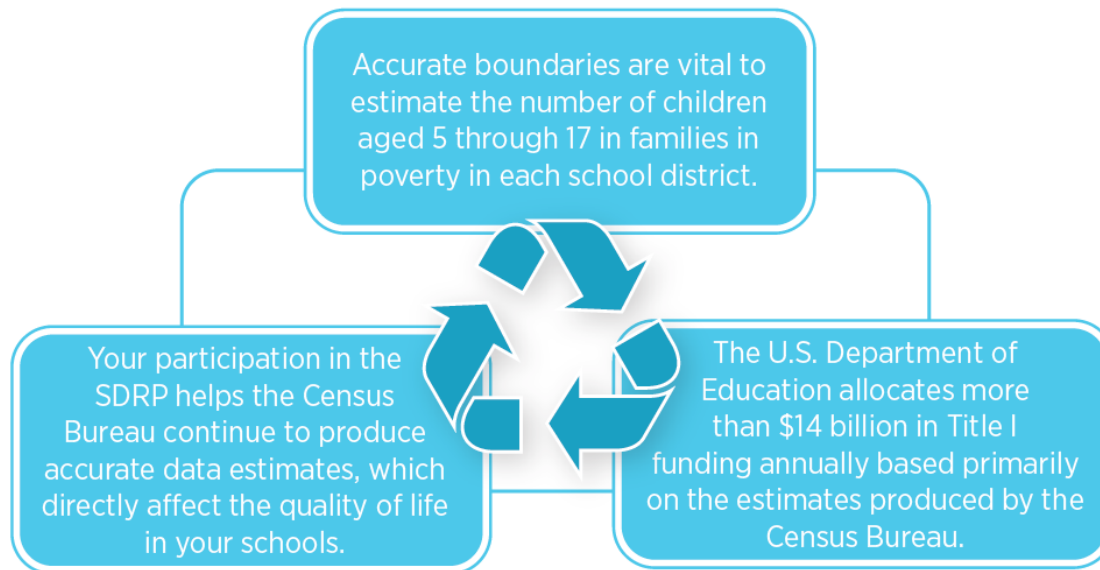

SDRP Purpose and Background

- Partnership between the National Center for Education Statistics (NCES) and the U.S. Census Bureau.
- School district boundary data are used to estimate the number of school-aged children (ages 5 through 17) in families in poverty in each school district for which the district is financially responsible.
- Estimates are the basis of Title I eligibility for each school district in the state.
- Applies to school district boundaries effective on or before January 1, 2025.

SDRP Phases

There are two phases of the SDRP:

- **Annotation Phase** – Materials are mailed in August 2024 to the state agencies.
- **Verification Phase** – State officials have one week to complete verification starting in February 2025.

Types of School District Updates

- Below are the ten types of school district updates accepted in SDRP.
- Pennsylvania uses three types: Boundary Change, Name Change, and Simple Consolidation.

	Update Type	Submission Type
	Boundary Change	GUPS
	Complex Consolidation	GUPS
	Complex Dissolution	GUPS
	Grade Range Change	Submission Log
	Level Change	Submission Log
	Name Change	Submission Log
	New School District	GUPS
	Pseudo School District	Call Census Bureau
	Simple Consolidation	Submission Log
	Simple Dissolution	Submission Log

SDRP Schedule

2024 SDRP Schedule

August 2024	Annotation Phase begins.
October 1, 2024	Annotation Phase for School Districts begins.
November 15, 2024	Annotation Phase submission deadline.
February 2025	Verification Phase begins.
December 2025	Preliminary Poverty Estimates released.

Documentation

- An initial email will be sent on October 1, 2024, to the district Superintendent.
- Included in the email is a Microsoft Word document which must be completed and returned and a Microsoft Excel spreadsheet which contains data that must be verified.
- Deadline for these documents is November 15, 2024.

SDRP Worksheet

School District Review Program (SDRP) Worksheet October 1, 2024

Complete entire worksheet, by hand or electronically. Email completed worksheet as a Word document or a scanned copy of the completed worksheet in pdf format by NOVEMBER 15, 2024, to: RA-EdCensusMap@pa.gov.

Thank you in advance for your prompt attention to this request.

Completion of this worksheet requires the files distributed along with the request email.
 a. [School District Legal Relationship File: 42_SD_GEO_RELATIONSHIP_A.xls](#)
 b. [TIGERweb User Guide.pdf](#)

Please email to RA-EdCensusMap@pa.gov with questions or for technical assistance.

1. School district information

Complete all items	Response
1.1 Official School District Name	Enter School District Name here.
1.2 Worksheet Contact Name	Enter the name of the person completing the form here.
1.3 Contact Email Address	Enter the email address of the person completing the form here.
1.4 Contact Phone Number and Extension	Enter the phone number of the person completing the form here.

2. School District Local Government Relationship

Review "[42_SD_GEO_RELATIONSHIP_A.xls](#)" for your school district. Review column H, COUNTY SUBDIVISION NAME to ensure all incorporated places and/or county subdivisions (towns, townships, boroughs, etc.) are listed for which your school district is coextensive.

If there are no changes, enter "Correct" in the Response column.

Complete only one response	Response
2.1 No Corrections. Information is correct.	Enter 'No Corrections' here.

2.2 Identify corrections in Response column.	OR Document corrections to the Excel spreadsheet here.
--	---

3. School District Map Viewer Review

Go to the TIGERweb Applications page <http://tigerweb.geo.census.gov/>. TIGERweb currently supports Mozilla Firefox and Google Chrome internet browsers. Click on the TIGERweb link under TIGERweb Applications tab on the left side of the screen.

The detailed reference is provided in [TIGERweb User Guide.pdf](#).

Zoom in (repeatedly) on the Pennsylvania map to view your school district. On the vintage selection on the left, select labels, school districts, and transportation (roads) to view your school district more closely.

Verify your school district is accurately represented on the mapping software.

If there are no changes, enter "Correct" in the Response column.

Complete only one response	Response
3.1 No Corrections. Information is correct.	Enter 'No Corrections' here.
3.2 Identify correction in the Response column.	OR Document the corrections to TIGERweb here and include screen captures of the map showing the needed corrections in the response email.

SDRP Worksheet Section 1

- Complete all three sections of the worksheet and return to RA-EdCensusMap@pa.gov.

1. School district information

Complete all items	Response
1.1 Official School District Name	Enter School District Name here.
1.2 Worksheet Contact Name	Enter the name of the person completing the form here.
1.3 Contact Email Address	Enter the email address of the person completing the form here.
1.4 Contact Phone Number and Extension	Enter the phone number of the person completing the form here.

SDRP Worksheet Section 2

2. School District Local Government Relationship

Review "42_SD_GEO_RELATIONSHIP_A.xls" for your school district. Review column H, COUNTY SUBDIVISION NAME to ensure all incorporated places and/or county subdivisions (towns, townships, boroughs, etc.) are listed for which your school district is coextensive.

If there are no changes, enter "Correct" in the Response column.

Complete only one response	Response
2.1 No Corrections. Information is correct.	Enter 'No Corrections' here.
2.2 Identify corrections in Response column.	OR Document corrections to the Excel spreadsheet here.

Excel File for Section 2

Find your school district using the drop-down filter.

- 'P' indicates PART of the district resides in the County Subdivision Name.
- Verify Column H as correct.
- Document corrections or changes in Section 2 of the SDRP Worksheet

A	B	C	D	E	F	G	H
SDLEA	SDLEVEL	SDNAME	COUNTY SUBDIVISION 'PART' FLAG	STATE CODE	COUNTY CODE	COUNTY SUBDIVISION CODE	COUNTY SUBDIVISION NAME
00824	U	Central Valley School District		42	007	50320	Monaca
00824	U	Central Valley School District		42	007	12016	Center
00824	U	Central Valley School District	P	42	007	63224	Raccoon
00824	U	Central Valley School District		42	007	62352	Potter

I	J	K	L	M
COUNTY SUBDIVISION SUFFIX	PLACE 'PART' FLAG	PLACE CODE	PLACE NAME	PLACE SUFFIX
borough		50320	Monaca	borough
township				
township				
township				

P = Partial

Raccoon Township "Part" is not in Central Valley School District

SDRP Worksheet Section 3

3. School District Map Viewer Review

Go to the TIGERweb Applications page <http://tigerweb.geo.census.gov/>. TIGERweb currently supports Mozilla Firefox and Google Chrome internet browsers. Click on the TIGERweb link under TIGERweb Applications tab on the left side of the screen.

The detailed reference is provided in [TIGERweb User_Guide.pdf](#).

Zoom in (repeatedly) on the Pennsylvania map to view your school district. On the vintage selection on the left, select labels, school districts, and transportation (roads) to view your school district more closely.

Verify your school district is accurately represented on the mapping software.

If there are no changes, enter "Correct" in the Response column.

Complete only one response	Response
3.1 No Corrections. Information is correct.	Enter 'No Corrections' here.
3.2 Identify correction in the Response column.	OR Document the corrections to TIGERweb here and include screen captures of the map showing the needed corrections in the response email.

TIGERweb for Section 3

- Step 1 - Go to the TIGERweb site (<http://tigerweb.geo.census.gov/>)
- Step 2 - Click 'TIGERweb Applications'
- Step 3 - Click 'TIGERweb'.

TIGERweb  Step 2

Home TIGERweb Applications WMS REST Services Data Files TIGERweb Geography

Step 3 

TIGERweb Query

- Step 1 – Click ‘Transportation (Roads and Railroads)’ checkbox.
- Step 2 – Click ‘School Districts’ checkbox.
- Step 3 – Click ‘Query’ box.

Using the Query Feature

QUERY

Attribute Spatial

School Districts

Within Map Extent

Select Layer(s) :

- Unified School Districts
- Secondary School Districts
- Elementary School Districts

Enter GEOID of Feature

AND/OR

Harrisburg City School District

SUBMIT

- Select 'School Districts'.
- Click on 'Unified School Districts'.
- Enter your school district name.
 - Partial names work best
- Click 'Submit'

Query Results

- Your district will show in the 'Query Results' in the left-hand panel.
- The map will zoom to your district once selected.

Completed Form

Once the SDRP Worksheet is complete email it to RA-EdCensusMap@pa.gov by November 15, 2024.

Please Include:

- **SDRP Worksheet.**
- **Screen shots of the TIGERweb boundary updates if any changes were necessary.**

SDRP Website

<https://www.census.gov/programs-surveys/sdrp.html>

TIGERweb Demonstration

Questions?

Contact/Mission

For more information on the School District Review Program please visit PDE's website at www.education.pa.gov

The mission of the Department of Education is to ensure that every learner has access to a world-class education system that academically prepares children and adults to succeed as productive citizens. Further, the Department seeks to establish a culture that is committed to improving opportunities throughout the commonwealth by ensuring that technical support, resources, and optimal learning environments are available for all students, whether children or adults.