

2023 Pennsylvania Youth Survey

Empowering Communities to Develop Strategic Prevention Programming

Adams County All Questions by Grade Report

Conducted by

Pennsylvania Commission on
Crime and Delinquency

Pennsylvania Department of
Drug and Alcohol Programs

Pennsylvania Department
of Education

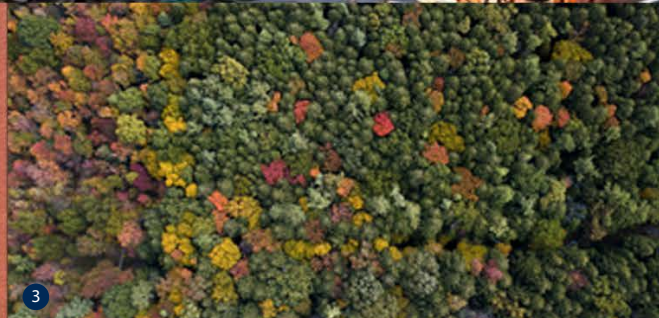
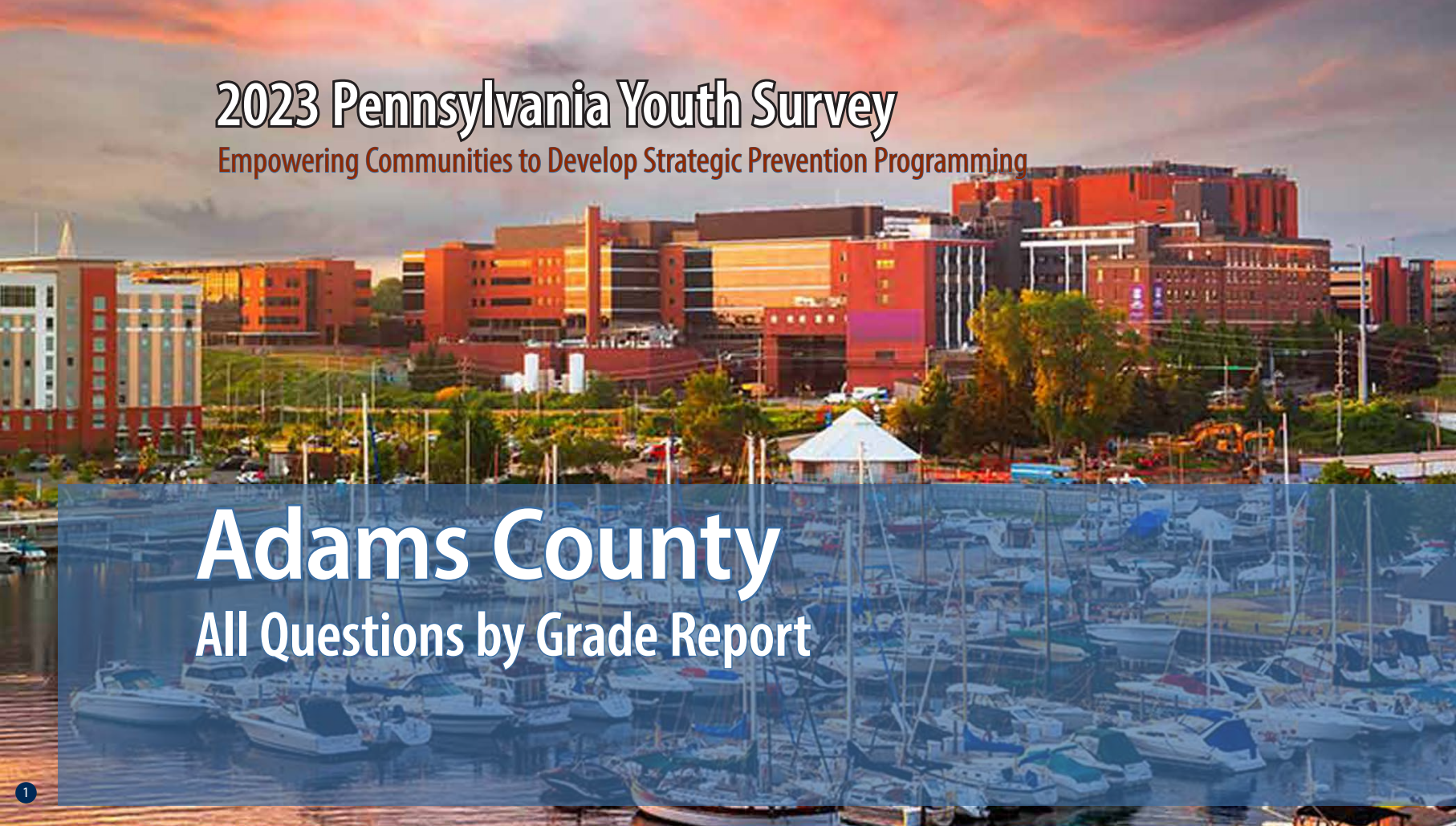

1

2

3

4

5

Funding provided by



pennsylvania

COMMISSION ON CRIME
AND DELINQUENCY



pennsylvania

DEPARTMENT OF DRUG AND
ALCOHOL PROGRAMS



pennsylvania

DEPARTMENT OF EDUCATION

About the cover photographs:

1. The Bayfront, *Erie, PA*
Credit: Sean Pavone/ISTock.com

2. No. 24 West Broadway, Jim Thorpe, *PA*
Credit: Billy Wilson/Flicker.com

3. North Pennsylvania Woods, *PA*
Credit: Caleb Martin/Flicker.com

4. West Grant Street, Lancaster, *PA*,
Credit: Billy Wilson/Flicker.com

5. Mountain Laurel
Credit: Unknown artist/Flicker.com

PAYS ALL QUESTIONS BY GRADE REPORT

This report provides full results from the 2023 Pennsylvania Youth Survey (PAYS). For each survey item included in the survey, this report presents data for each response option by grade (and for all grades combined).

This report allows you to see not only the percent of students who selected each response option but also the number of students. These counts allow for you to, for example, add the counts for 10th and 12th grade to calculate a percentage for high school students. PAYS sponsors — the Pennsylvania Commission on Crime and Delinquency, Department of Drug and Alcohol Programs, and the Pennsylvania Department of Education — are supplying these data with the hope of aiding in more complete prevention and wellness planning.

Notes to Consider Before Proceeding

This report shares data from the 2019, 2021, and 2023 PAYS administrations when data are available. If your county or district did not participate in one or more of these administrations, you will find “n/a” notations where relevant. Your full profile report also displays data from 2019, 2021, and 2023 when available.

Please note that the Pennsylvania Youth Survey (PAYS) was significantly revised from 2021 to 2023. Trend data are reported in this report when the data are comparable. When cells include an “n/a” notation, it can mean the question was either not asked in a previous administration or the question was revised in a

way that the 2023 data are not directly comparable. Also, note that any question with an * at the end designates a question and/or response option that was part of the 2023 survey revision. Please see Appendix B of your Profile Report for a description of changes.

Studies indicate that most young people are truthful in answering anonymous prevention-centered surveys such as PAYS. To ensure valid survey results, the data here have made use of the same validity/honesty checks used in PAYS profile reports.

Data are displayed here when there are a minimum number of 25 responses at the grade level.

An overwhelming majority of the percentages shown in this report are out of ALL students. Any exceptions are noted for the question as it appears in this report.

If you need help reading, interpreting, or applying these data, please contact your local county drug and alcohol office or reach out to the Evidence-based Prevention and Intervention Support (EPIS) at:

<https://www.episcenter.psu.edu/index.php/paysquestion>

You will find the survey question data organized in the report in the following topic order:

- [Demographics](#)
- [Community Domain Risk Factors](#)
- [Community Domain Protective Factors](#)
- [School Domain Risk Factors](#)
- [School Domain Protective Factors](#)
- [Family Domain Risk Factors](#)
- [Family Domain Protective Factors](#)
- [Peer-Individual Risk Factors](#)
- [Peer-Individual Protective Factors](#)
- [Substance Use](#)
- [Gambling](#)
- [Other Concerning Behaviors](#)
- [Community & School Climate and Safety](#)
- [Mental Health Concerns and Suicide Risk](#)
- [Stressful Events and Sleep](#)

Participation																															
		County 2019										County 2021										County 2023									
		6th		8th		10th		12th		Total		6th		8th		10th		12th		Total		6th		8th		10th		12th		Total	
Total number of survey respondents		925		987		950		681		3,543		891		891		863		635		3,280		816		903		813		561		3,093	

Demographics																																	
		County 2019										County 2021										County 2023											
Question	Response	6th		8th		10th		12th		Total		6th		8th		10th		12th		Total		6th		8th		10th		12th		Total			
		%	n	%	n	%	n	%	n	%	n	%	n	%	n	%	n	%	n	%	n	%	n	%	n	%	n	%	n	%	n		
		How old are you?	10	0.9	8	0.0	0	0.0	0	0.0	0	0.2	8	0.2	2	0.0	0	0.0	0	0.0	0	0.1	2	0.1	1	0.0	0	0.0	0	0.0	0	0.0	0
	11	79.1	732	0.0	0	0.0	0	0.0	0	20.7	732	80.2	715	0.0	0	0.0	0	0.0	0	21.8	715	78.7	642	0.0	0	0.0	0	0.0	0	20.8	642		
	12	19.8	183	0.9	9	0.0	0	0.0	0	5.4	192	19.3	172	0.9	8	0.0	0	0.0	0	5.5	180	20.7	169	0.9	8	0.0	0	0.0	0	5.7	177		
	13	0.0	0	79.0	780	0.0	0	0.0	0	22.0	780	0.2	2	81.0	722	0.0	0	0.0	0	22.1	724	0.4	3	81.6	737	0.0	0	0.0	0	23.9	740		
	14	0.2	2	19.8	195	1.6	15	0.0	0	6.0	212	0.0	0	18.1	161	1.0	9	0.0	0	5.2	170	0.1	1	17.2	155	0.9	7	0.0	0	5.3	163		
	15	0.0	0	0.3	3	77.3	734	0.0	0	20.8	737	0.0	0	0.0	0	76.5	660	0.0	0	20.1	660	0.0	0	0.3	3	80.2	652	0.0	0	21.2	655		
	16	0.0	0	0.0	0	20.6	196	1.2	8	5.8	204	0.0	0	0.0	0	21.8	188	1.3	8	6.0	196	0.0	0	0.0	0	18.6	151	2.1	12	5.3	163		
	17	0.0	0	0.0	0	0.5	5	76.8	523	14.9	528	0.0	0	0.0	0	0.6	5	75.0	476	14.7	481	0.0	0	0.0	0	0.4	3	78.6	441	14.4	444		
	18	0.0	0	0.0	0	0.0	0	21.3	145	4.1	145	0.0	0	0.0	0	0.1	1	23.5	149	4.6	150	0.0	0	0.0	0	0.0	0	18.9	106	3.4	106		
	19 or older	0.0	0	0.0	0	0.0	0	0.7	5	0.1	5	0.0	0	0.0	0	0.0	0	0.3	2	0.1	2	0.0	0	0.0	0	0.0	0	0.4	2	0.1	2		
What grade are you in?	6th	100.0	925	0.0	0	0.0	0	0.0	0	26.1	925	100.0	891	0.0	0	0.0	0	0.0	0	27.2	891	100.0	816	0.0	0	0.0	0	0.0	0	26.4	816		
	7th	0.0	0	0.0	0	0.0	0	0.0	0	0.0	0	0.0	0	0.0	0	0.0	0	0.0	0	0.0	0	0.0	0	0.0	0	0.0	0	0.0	0	0.0	0		
	8th	0.0	0	100.0	987	0.0	0	0.0	0	27.9	987	0.0	0	100.0	891	0.0	0	0.0	0	27.2	891	0.0	0	100.0	903	0.0	0	0.0	0	29.2	903		
	9th	0.0	0	0.0	0	0.0	0	0.0	0	0.0	0	0.0	0	0.0	0	0.0	0	0.0	0	0.0	0	0.0	0	0.0	0	0.0	0	0.0	0	0.0	0		
	10th	0.0	0	0.0	0	100.0	950	0.0	0	26.8	950	0.0	0	0.0	0	100.0	863	0.0	0	26.3	863	0.0	0	0.0	0	100.0	813	0.0	0	26.3	813		
	11th	0.0	0	0.0	0	0.0	0	0.0	0	0.0	0	0.0	0	0.0	0	0.0	0	0.0	0	0.0	0	0.0	0	0.0	0	0.0	0	0.0	0	0.0	0		
	12th	0.0	0	0.0	0	0.0	0	100.0	681	19.2	681	0.0	0	0.0	0	0.0	0	100.0	635	19.4	635	0.0	0	0.0	0	0.0	0	100.0	561	18.1	561		
Are you of Hispanic, Latino, or Spanish origin?	No, not of Hispanic, Latino, or Spanish origin	83.4	716	81.6	784	83.1	776	86.1	582	83.3	2,858	82.7	695	81.0	695	80.9	692	80.0	500	81.2	2,582	81.0	590	80.2	701	81.7	650	80.2	445	80.8	2,386		
	Yes, Mexican, Mexican Am., Chicano	10.8	93	12.9	124	12.0	112	10.5	71	11.7	400	12.5	105	13.1	112	13.8	118	13.3	83	13.2	418	10.3	75	13.8	121	12.1	96	13.7	76	12.5	368		
	Yes, Puerto Rican	2.0	17	2.2	21	2.7	25	1.5	10	2.1	73	1.8	15	2.4	21	1.8	15	3.5	22	2.3	73	2.9	21	2.2	19	2.4	19	1.3	7	2.2	66		
	Yes, Cuban	0.2	2	0.0	0	0.4	4	0.0	0	0.2	6	0.2	2	0.1	1	0.2	2	0.2	1	0.2	6	0.3	2	0.6	5	0.9	7	0.7	4	0.6	18		
	Yes, another Hispanic, Latino, or Spanish origin	3.6	31	3.3	32	1.8	17	1.9	13	2.7	93	2.7	23	3.4	29	3.3	28	3.0	19	3.1	99	5.5	40	3.2	28	3.0	24	4.1	23	3.9	115		
What is your race?	White, Caucasian	88.1	682	91.5	829	92.4	825	92.8	597	91.2	2,933	89.7	661	89.9	705	91.0	717	93.2	548	90.8	2,631	87.0	576	89.3	733	91.1	682	90.3	465	89.4	2,456		
	Black, African American	8.4	65	7.1	64	4.7	42	5.4	35	6.4	206	6.2	46	6.8	53	6.7	53	5.4	32	6.4	184	8.3	55	7.4	61	7.7	58	5.6	29	7.4	203		
	American Indian or Alaska Native	5.7	44	3.9	35	4.0	36	1.6	10	3.9	125	3.5	26	5.2	41	2.8	22	2.7	16	3.6	105	6.8	45	3.7	30	2.0	15	3.7	19	4.0	109		
	Asian Indian, Japanese, Native Hawaiian, Chinese, Korean, Guamanian or Chamorro, Filipino, Vietnamese, Samoan, Other Asian, Other Pacific Islander	4.7	36	5.3	48	6.6	59	4.7	30	5.4	173	5.0	37	5.7	45	6.1	48	4.8	28	5.5	158	5.6	37	6.2	51	6.4	48	6.8	35	6.2	171		

Demographics (continued)																																
Question	Response	County 2019										County 2021										County 2023										
		6th		8th		10th		12th		Total		6th		8th		10th		12th		Total		6th		8th		10th		12th		Total		
		%	n	%	n	%	n	%	n	%	n	%	n	%	n	%	n	%	n	%	n	%	n	%	n	%	n	%	n	%	n	
Are you?	Female	51.0	463	47.6	461	48.1	449	47.1	313	48.5	1,686	44.7	395	47.8	422	43.5	373	48.3	304	45.9	1,494	48.6	393	45.8	410	49.7	402	43.5	241	47.1	1,446	
	Male	49.0	444	52.4	508	51.9	485	52.9	351	51.5	1,788	52.3	462	49.5	437	52.9	453	50.5	318	51.3	1,670	50.1	405	53.3	478	47.7	386	53.6	297	51.0	1,566	
	Other	0.0	0	0.0	0	0.0	0	0.0	0	0.0	0	3.1	27	2.7	24	3.6	31	1.3	8	2.8	90	1.4	11	0.9	8	2.6	21	2.9	16	1.8	56	
Think of where you live most of the time. Which of the following people live there with you?*	Mother(s)	92.2	839	88.5	865	89.3	837	88.3	596	89.7	3,137	91.5	806	92.0	812	88.2	757	86.4	540	89.8	2,915	92.8	744	90.6	805	90.6	733	87.0	482	90.5	2,764	
	Father(s)	72.5	660	70.3	687	68.2	639	73.0	493	70.8	2,479	76.6	675	70.7	624	70.6	606	67.8	424	71.7	2,329	77.2	619	77.1	685	72.8	589	73.3	406	75.3	2,299	
	Stepparent(s)	n/a	n/a	n/a	n/a	n/a	n/a	n/a	n/a	n/a	n/a	n/a	n/a	n/a	n/a	n/a	n/a	n/a	n/a	n/a	n/a	n/a	14.1	113	14.6	130	15.2	123	15.9	88	14.9	454
	Foster Parent(s)	n/a	n/a	n/a	n/a	n/a	n/a	n/a	n/a	n/a	n/a	n/a	n/a	n/a	n/a	n/a	n/a	n/a	n/a	n/a	n/a	n/a	0.1	1	0.1	1	0.1	1	0.7	4	0.2	7
	Grandparent(s)	n/a	n/a	n/a	n/a	n/a	n/a	n/a	n/a	n/a	n/a	n/a	n/a	n/a	n/a	n/a	n/a	n/a	n/a	n/a	n/a	n/a	14.7	118	11.6	103	9.4	76	9.0	50	11.4	347
	Other Adult(s)	4.4	40	3.8	37	3.4	32	2.2	15	3.5	124	4.1	36	1.9	17	2.3	20	2.1	13	2.6	86	5.7	46	4.6	41	4.4	36	4.3	24	4.8	147	
	Sibling(s)	n/a	n/a	n/a	n/a	n/a	n/a	n/a	n/a	n/a	n/a	n/a	n/a	n/a	n/a	n/a	n/a	n/a	n/a	n/a	n/a	n/a	70.7	567	73.8	656	66.4	537	66.1	366	69.6	2,126
	Other children	3.4	31	2.6	25	4.3	40	3.9	26	3.5	122	3.7	33	2.4	21	2.9	25	2.2	14	2.9	93	3.7	30	2.6	23	2.8	23	3.1	17	3.0	93	
What is the language you use most often at home?	English	91.6	833	90.0	870	91.4	846	92.0	620	91.2	3,169	90.6	790	90.6	789	88.8	758	90.5	564	90.1	2,901	91.9	728	88.9	784	90.3	723	87.2	482	89.7	2,717	
	Spanish	7.6	69	8.8	85	7.5	69	7.0	47	7.8	270	8.4	73	8.5	74	10.2	87	7.5	47	8.7	281	7.1	56	10.4	92	9.1	73	10.7	59	9.2	280	
	Another language	0.8	7	1.2	12	1.2	11	1.0	7	1.1	37	1.0	9	0.9	8	1.1	9	1.9	12	1.2	38	1.0	8	0.7	6	0.6	5	2.2	12	1.0	31	

Community Domain Risk Factor: Laws and Norms Favorable Toward Drug Use																															
Question	Response	County 2019										County 2021										County 2023									
		6th		8th		10th		12th		Total		6th		8th		10th		12th		Total		6th		8th		10th		12th		Total	
		%	n	%	n	%	n	%	n	%	n	%	n	%	n	%	n	%	n	%	n	%	n	%	n	%	n	%	n	%	n
If a kid drank some beer, wine, or hard liquor (for example, vodka, whiskey, gin, or rum) in your neighborhood, would he or she be caught by the police?	NO!	8.4	69	12.8	118	24.0	215	30.0	192	18.1	594	9.3	65	11.1	86	18.9	150	26.5	148	15.9	449	8.6	60	10.9	94	21.2	156	19.9	102	14.7	412
	no	28.9	237	45.0	415	52.8	473	54.6	350	45.0	1,475	30.8	215	42.2	326	54.4	431	50.1	280	44.4	1,252	31.0	217	46.2	398	51.8	382	57.2	293	45.9	1,290
	yes	36.8	301	29.0	267	17.4	156	10.6	68	24.2	792	36.7	256	33.6	260	20.7	164	17.5	98	27.6	778	35.5	248	31.1	268	20.6	152	18.9	97	27.2	765
	YES!	25.9	212	13.2	122	5.7	51	4.8	31	12.7	416	23.1	161	13.1	101	6.1	48	5.9	33	12.2	343	24.9	174	11.7	101	6.4	47	3.9	20	12.2	342
If a kid smoked marijuana in your neighborhood, would he or she be caught by the police?	NO!	7.0	57	12.6	117	23.2	208	30.3	195	17.6	577	6.7	46	9.5	74	19.1	150	25.3	141	14.7	411	6.8	47	10.1	86	20.7	153	22.7	116	14.4	402
	no	19.3	157	37.9	352	50.5	453	50.8	327	39.3	1,289	23.6	162	33.9	263	50.1	393	47.6	265	38.6	1,083	22.5	156	39.7	338	46.2	341	53.0	271	39.6	1,106
	yes	38.8	315	31.3	291	19.0	170	12.6	81	26.1	857	38.3	263	37.8	293	22.2	174	20.1	112	30.0	842	39.0	271	34.4	293	24.5	181	19.8	101	30.3	846
	YES!	34.9	283	18.2	169	7.4	66	6.4	41	17.0	559	31.4	216	18.7	145	8.7	68	7.0	39	16.7	468	31.7	220	15.8	135	8.5	63	4.5	23	15.8	441
How wrong would most adults (over 21) in your neighborhood think it was for kids your age:																															
To drink alcohol?	Not Wrong at All	3.3	28	2.7	25	4.1	37	5.9	38	3.9	128	3.8	27	2.9	23	3.3	26	7.2	40	4.1	116	3.8	27	3.2	27	6.2	46	6.8	35	4.8	135
	A Little Bit Wrong	4.1	34	9.5	89	16.3	147	23.6	152	12.7	422	5.6	40	10.4	82	18.9	148	26.8	148	14.8	418	5.9	42	10.4	89	19.6	146	22.4	115	13.9	392
	Wrong	16.6	139	27.4	256	35.7	322	35.6	229	28.5	946	21.1	150	29.5	232	35.5	278	35.7	197	30.3	857	19.5	138	30.2	259	29.0	216	37.4	192	28.5	805
	Very wrong	76.0	635	60.5	566	43.8	395	34.8	224	54.9	1,820	69.5	494	57.1	449	42.3	332	30.3	167	50.9	1,442	70.8	502	56.2	482	45.2	336	33.3	171	52.8	1,491

*The Pennsylvania Youth Survey (PAYS) was significantly revised from 2021 to 2023. Trend data are reported in this report when the data are comparable. When cells include an "n/a" notation, it means the question was either not asked in a previous administration or the question was revised in a way that the 2023 data are not directly comparable. Please note that any question with an * at the end designates a question and/or response option that was part of this 2023 survey revision. Please see Appendix B of your Profile Report for a description of changes

Community Domain Risk Factor: Laws and Norms Favorable Toward Drug Use (continued)

Question	Response	County 2019										County 2021										County 2023									
		6th		8th		10th		12th		Total		6th		8th		10th		12th		Total		6th		8th		10th		12th		Total	
		%	n	%	n	%	n	%	n	%	n	%	n	%	n	%	n	%	n	%	n	%	n	%	n	%	n	%	n	%	n
How wrong would most adults (over 21) in your neighborhood think it was for kids your age:																															
To smoke cigarettes?	Not Wrong at All	3.1	26	3.0	28	3.6	32	5.1	33	3.6	119	3.7	26	2.6	20	2.7	21	4.0	22	3.2	89	3.9	28	3.4	29	5.4	40	4.3	22	4.2	119
	A Little Bit Wrong	3.5	29	5.0	47	8.8	79	14.3	92	7.5	247	3.1	22	4.9	38	10.4	81	13.5	74	7.6	215	3.0	21	5.4	46	10.6	79	11.3	58	7.2	204
	Wrong	12.8	107	21.2	198	26.6	240	31.6	203	22.6	748	15.7	111	25.9	203	28.9	226	35.6	196	26.1	736	17.0	121	21.7	186	26.7	199	33.9	174	24.1	680
	Very wrong	80.6	673	70.8	661	61.0	550	48.9	314	66.4	2,198	77.4	546	66.7	522	58.1	454	46.9	258	63.1	1,780	76.1	540	69.6	597	57.3	426	50.5	259	64.5	1,822
How wrong would most adults (over 21) in your neighborhood think it was for kids your age:																															
To use marijuana?	Not Wrong at All	2.6	22	3.0	28	4.5	40	7.9	51	4.3	141	3.4	24	3.2	25	3.3	26	6.5	36	3.9	111	3.8	27	2.8	24	6.6	49	5.1	26	4.5	126
	A Little Bit Wrong	1.8	15	4.6	43	12.8	115	14.2	91	8.0	264	1.6	11	4.3	34	10.8	84	16.7	92	7.9	221	1.4	10	3.9	33	10.9	81	13.3	68	6.8	192
	Wrong	6.7	56	17.7	165	26.8	241	29.4	189	19.7	651	10.9	76	18.9	148	27.3	213	34.2	188	22.2	625	10.8	76	19.0	163	23.5	174	33.4	171	20.7	584
	Very wrong	88.8	738	74.7	696	55.9	502	48.5	312	68.0	2,248	84.1	589	73.5	575	58.6	457	42.5	234	66.0	1,855	83.9	591	74.3	637	59.0	438	48.2	247	68.0	1,913

Community Domain Risk Factor: Low Neighborhood Attachment

Question	Response	County 2019										County 2021										County 2023									
		6th		8th		10th		12th		Total		6th		8th		10th		12th		Total		6th		8th		10th		12th		Total	
		%	n	%	n	%	n	%	n	%	n	%	n	%	n	%	n	%	n	%	n	%	n	%	n	%	n	%	n	%	n
I like my neighborhood	NO!	6.3	53	7.3	69	8.2	74	8.4	54	7.5	250	6.3	45	7.2	58	9.1	73	8.7	48	7.8	224	7.2	52	5.5	48	9.7	74	6.9	36	7.3	210
	no	9.8	82	11.7	110	14.9	134	14.1	91	12.5	417	10.3	74	14.1	113	15.1	121	19.8	109	14.5	417	10.7	77	13.4	116	17.9	136	14.7	76	14.1	405
	yes	45.0	378	48.6	459	54.1	487	53.5	345	50.1	1,669	44.4	318	53.6	430	54.6	437	50.9	280	51.0	1,465	45.2	327	53.5	464	49.9	379	58.3	302	51.3	1,472
	YES!	38.9	327	32.4	306	22.8	205	24.0	155	29.8	993	39.1	280	25.1	201	21.2	170	20.5	113	26.6	764	36.9	267	27.6	240	22.5	171	20.1	104	27.3	782
I'd like to get out of my neighborhood	NO!	45.5	382	39.4	370	29.9	268	25.9	166	35.8	1,186	47.0	336	33.7	269	29.4	234	23.4	129	33.8	968	46.8	336	36.4	312	29.2	220	21.6	111	34.4	979
	no	34.3	288	36.4	341	36.2	324	33.8	217	35.3	1,170	35.4	253	41.6	332	40.0	319	37.5	207	38.8	1,111	35.0	251	42.1	361	40.0	301	39.0	201	39.2	1,114
	yes	13.1	110	15.7	147	21.4	192	27.1	174	18.8	623	10.5	75	17.4	139	21.5	171	25.4	140	18.3	525	12.1	87	14.2	122	19.4	146	25.4	131	17.1	486
	YES!	7.0	59	8.5	80	12.5	112	13.2	85	10.1	336	7.1	51	7.4	59	9.2	73	13.8	76	9.0	259	6.1	44	7.3	63	11.4	86	14.0	72	9.3	265
If I had to move, I would miss the neighborhood I now live in	NO!	7.7	65	9.1	86	10.4	94	11.0	71	9.5	316	8.7	62	8.6	69	10.9	87	14.7	81	10.4	299	8.6	62	8.2	71	10.2	77	10.7	55	9.3	265
	no	16.3	137	18.4	174	23.1	208	24.7	159	20.3	678	15.2	109	24.4	196	26.7	213	24.3	134	22.7	652	13.2	95	20.4	176	26.9	203	25.0	129	21.1	603
	yes	32.7	276	35.2	333	39.4	355	39.8	256	36.6	1,220	31.2	223	36.1	290	40.9	326	42.8	236	37.5	1,075	32.6	235	39.5	341	39.7	300	44.5	229	38.7	1,105
	YES!	43.3	365	37.3	353	27.1	244	24.5	158	33.6	1,120	44.9	321	31.0	249	21.5	171	18.1	100	29.3	841	45.6	329	31.9	276	23.3	176	19.8	102	30.9	883

Community Domain Risk Factor: Perceived Availability of Drugs and Handguns

Question	Response	County 2019										County 2021										County 2023									
		6th		8th		10th		12th		Total		6th		8th		10th		12th		Total		6th		8th		10th		12th		Total	
		%	n	%	n	%	n	%	n	%	n	%	n	%	n	%	n	%	n	%	n	%	n	%	n	%	n	%	n	%	n
How easy would it be for you to get any, if you wanted to get any of the following:																															
Beer, wine, or hard liquor (for example, vodka, whiskey, gin, or rum)?	Very hard	70.1	572	44.6	416	27.7	250	22.2	143	41.9	1,381	66.5	461	46.5	368	29.8	238	24.7	138	42.4	1,205	68.0	484	49.8	430	37.0	280	26.2	136	46.6	1,330
	Sort of hard	14.6	119	24.0	224	18.1	164	18.3	118	19.0	625	18.3	127	22.7	180	20.3	162	14.5	81	19.3	550	16.7	119	24.2	209	21.7	164	22.2	115	21.3	607
	Sort of easy	9.1	74	17.3	161	27.1	245	25.9	167	19.6	647	11.0	76	18.8	149	25.4	203	26.5	148	20.3	576	9.3	66	16.8	145	23.2	176	30.1	156	19.0	543
	Very easy	6.3	51	14.1	131	27.1	245	33.5	216	19.5	643	4.2	29	12.0	95	24.6	197	34.2	191	18.0	512	6.0	43	9.3	80	18.1	137	21.6	112	13.0	372
How easy would it be for you to get any, if you wanted to get any of the following:																															
Cigarettes?	Very hard	81.7	669	65.3	611	50.8	456	39.3	251	60.4	1,987	80.9	558	66.5	523	53.8	430	43.6	244	61.9	1,755	76.9	542	70.0	603	60.1	453	48.4	250	65.1	1,848
	Sort of hard	9.2	75	14.5	136	18.1	162	16.0	102	14.4	475	9.6	66	15.2	120	19.6	157	17.5	98	15.6	441	11.3	80	15.3	132	18.3	138	22.4	116	16.4	466
	Sort of easy	4.8	39	11.4	107	14.9	134	15.3	98	11.5	378	5.5	38	10.2	80	14.1	113	18.8	105	11.9	336	6.2	44	8.0	69	12.1	91	16.2	84	10.2	288
	Very easy	4.4	36	8.8	82	16.2	145	29.4	188	13.7	451	4.1	28	8.1	64	12.4	99	20.0	112	10.7	303	5.5	39	6.6	57	9.5	72	13.0	67	8.3	235
How easy would it be for you to get any, if you wanted to get any of the following:																															
A handgun?	Very hard	83.8	685	73.8	687	64.0	574	61.7	395	71.3	2,341	79.0	542	73.2	573	65.7	524	61.9	344	70.2	1,983	78.0	550	74.4	641	68.0	509	63.5	329	71.6	2,029
	Sort of hard	8.8	72	12.6	117	15.9	143	19.8	127	14.0	459	10.5	72	13.2	103	16.7	133	16.7	93	14.2	401	12.5	88	14.6	126	16.2	121	19.3	100	15.4	435
	Sort of easy	3.9	32	7.7	72	10.4	93	9.4	60	7.8	257	6.1	42	8.4	66	9.5	76	11.9	66	8.9	250	5.0	35	6.0	52	8.6	64	10.4	54	7.2	205
	Very easy	3.4	28	5.9	55	9.7	87	9.1	58	6.9	228	4.4	30	5.2	41	8.1	65	9.5	53	6.7	189	4.5	32	5.0	43	7.2	54	6.8	35	5.8	164
How easy would it be for you to get any, if you wanted to get any of the following:																															
A drug like cocaine, LSD, heroin, or amphetamines?	Very hard	95.1	770	88.6	828	72.6	653	65.4	419	81.3	2,670	94.7	645	88.8	700	81.9	656	70.5	392	84.7	2,393	94.2	661	91.4	790	82.1	618	79.6	413	87.5	2,482
	Sort of hard	2.7	22	5.9	55	13.1	118	17.0	109	9.3	304	3.1	21	6.3	50	10.5	84	14.9	83	8.4	238	2.3	16	4.7	41	11.7	88	12.7	66	7.4	211
	Sort of easy	0.9	7	3.0	28	7.8	70	8.7	56	4.9	161	0.9	6	2.4	19	4.0	32	8.1	45	3.6	102	1.3	9	2.2	19	3.2	24	4.8	25	2.7	77
	Very easy	1.4	11	2.6	24	6.6	59	8.9	57	4.6	151	1.3	9	2.4	19	3.6	29	6.5	36	3.3	93	2.3	16	1.6	14	3.1	23	2.9	15	2.4	68
How easy would it be for you to get any, if you wanted to get any of the following:																															
Marijuana?	Very hard	93.9	758	75.2	703	44.3	400	34.8	224	63.4	2,085	91.6	625	78.6	615	55.6	444	40.3	224	67.7	1,908	91.5	639	84.2	725	61.4	462	44.0	228	72.6	2,054
	Sort of hard	2.6	21	10.3	96	15.0	135	13.5	87	10.3	339	4.8	33	9.2	72	15.2	121	13.3	74	10.6	300	4.7	33	6.5	56	14.2	107	17.8	92	10.2	288
	Sort of easy	2.0	16	7.2	67	17.0	153	19.9	128	11.1	364	1.6	11	6.6	52	14.2	113	18.9	105	10.0	281	0.7	5	5.6	48	10.8	81	18.5	96	8.1	230
	Very easy	1.5	12	7.4	69	23.7	214	31.7	204	15.2	499	1.9	13	5.5	43	15.0	120	27.5	153	11.7	329	3.0	21	3.7	32	13.7	103	19.7	102	9.1	258
How easy would it be for you to get any, if you wanted to get any of the following:																															
Prescription drugs not prescribed to you?	Very hard	78.6	609	62.8	595	45.1	418	42.4	281	57.5	1,903	78.2	552	62.2	516	50.3	424	43.3	266	58.8	1,758	80.6	561	70.2	604	56.6	422	54.2	280	66.2	1,867
	Sort of hard	12.0	93	20.5	194	23.7	219	23.3	154	19.9	660	13.9	98	21.5	178	26.9	227	25.7	158	22.1	661	9.9	69	14.5	125	18.4	137	22.1	114	15.8	445
	Sort of easy	5.8	45	11.6	110	19.9	184	22.8	151	14.8	490	4.8	34	12.4	103	15.1	127	19.1	117	12.7	381	4.6	32	8.6	74	12.7	95	12.4	64	9.4	265
	Very easy	3.6	28	5.2	49	11.3	105	11.5	76	7.8	258	3.1	22	3.9	32	7.7	65	11.9	73	6.4	192	4.9	34	6.6	57	12.3	92	11.4	59	8.6	242

Community Domain Risk Factor: Perceived Availability of Drugs and Handguns (continued)

Question	Response	County 2019										County 2021										County 2023									
		6th		8th		10th		12th		Total		6th		8th		10th		12th		Total		6th		8th		10th		12th		Total	
		%	n	%	n	%	n	%	n	%	n	%	n	%	n	%	n	%	n	%	n	%	n	%	n	%	n	%	n	%	n
If you drank alcohol during the past 12 months, how did you usually get it? (Please note the data reported here are of ALL students, including non-users. Profile reports produced for PAYS report these data only of past-year users. Because these data are of ALL students, the numbers and percentages here will not align with the data presented in your profile report. In 2021/2023, this question involved skip logic, and students reporting that they had not used alcohol in their lifetime were not shown this question. In the data, those not using in their lifetime were recoded as "Did not drink any alcohol" for this item.)	Did not drink any alcohol	94.3	610	85.1	644	68.3	495	56.8	295	77.2	2,044	95.1	745	91.5	731	78.1	592	63.9	347	83.8	2,415	96.3	646	90.8	700	81.6	541	71.5	337	86.3	2,224
	Bought it in a store	0.9	6	0.0	0	1.0	7	1.0	5	0.7	18	0.9	1	1.0	2	2.7	9	4.9	15	2.9	27	0.0	0	0.3	2	1.1	7	0.4	2	0.4	11
	Bought it at a restaurant, bar or club	0.0	0	0.0	0	0.7	5	1.2	6	0.4	11	0.0	0	0.5	1	0.6	2	1.9	6	1.0	9	0.0	0	0.0	0	0.2	1	0.8	4	0.2	5
	Bought it at a public event such as a concert or sporting event	0.2	1	0.1	1	1.0	7	1.0	5	0.5	14	0.0	0	0.0	0	1.5	5	1.9	6	1.2	11	0.0	0	0.3	2	0.6	4	0.6	3	0.3	9
	Gave someone money to buy it for me	0.6	4	1.6	12	4.7	34	13.9	72	4.6	122	0.9	1	2.6	5	7.2	24	18.1	56	9.1	86	0.0	0	0.4	3	1.1	7	5.9	28	1.5	38
	Parents/caregivers provided it to me	4.2	27	5.0	38	10.5	76	13.5	70	8.0	211	25.0	28	18.3	35	16.8	56	18.1	56	18.5	175	2.4	16	4.0	31	6.6	44	9.3	44	5.2	135
	Friends' parents/caregivers provided it to me	0.5	3	0.9	7	6.1	44	11.0	57	4.2	111	2.7	3	4.2	8	9.0	30	14.2	44	9.0	85	0.4	3	0.6	5	3.5	23	8.3	39	2.7	70
	Friends, brothers, or sisters over 21 provided it to me	0.3	2	1.6	12	6.5	47	14.5	75	5.1	136	3.6	4	4.7	9	9.6	32	18.8	58	10.9	103	0.0	0	1.0	8	4.4	29	8.5	40	3.0	77
	Friends, brothers, or sisters under 21 provided it to me	0.0	0	1.8	14	4.1	30	7.5	39	3.1	83	1.8	2	3.1	6	6.6	22	9.7	30	6.3	60	0.1	1	1.0	8	3.2	21	6.2	29	2.3	59
	Other relatives (uncles, aunts, cousins, grandparents, etc.) provided it to me	0.8	5	2.6	20	6.3	46	6.7	35	4.0	106	9.8	11	6.3	12	11.7	39	11.7	36	10.4	98	0.3	2	1.7	13	2.9	19	5.7	27	2.4	61
	Other source provided it to me	1.1	7	2.9	22	7.0	51	11.6	60	5.3	140	3.6	4	7.3	14	11.7	39	15.2	47	11.0	104	0.3	2	1.6	12	2.6	17	4.7	22	2.1	53
Took without permission, stole, or found it (my home, friend's home, store, etc.)	0.9	6	7.0	53	15.2	110	12.9	67	8.9	236	2.7	3	13.6	26	16.2	54	13.6	42	13.2	125	0.7	5	2.7	21	4.8	32	6.4	30	3.4	88	
If you used any prescription drugs without a prescription during the last 12 months, how did you get them? (Please note the data reported here are of ALL students, including non-users. Profile reports produced for PAYS report these data only of past-year users. Because these data are of ALL students, the numbers and percentages here will not align with the data presented in your profile report)	I did not take any prescription drugs without a doctor's prescription	99.1	631	98.2	745	95.3	688	94.2	488	96.8	2,552	97.4	479	95.8	544	95.4	560	94.8	405	95.9	1,988	99.2	701	98.7	784	98.6	700	97.9	509	98.6	2,694
	Took them from a family member living in my home	0.3	2	1.3	10	2.4	17	1.4	7	1.4	36	1.4	7	2.8	16	2.0	12	2.1	9	2.1	44	0.4	3	0.9	7	0.7	5	0.8	4	0.7	19
	Took them from other relatives not living in my home	0.2	1	0.0	0	0.4	3	1.0	5	0.3	9	0.8	4	0.4	2	0.7	4	0.0	0	0.5	10	0.0	0	0.1	1	0.3	2	0.2	1	0.1	4
	Took them from someone not related to me	0.5	3	0.0	0	0.8	6	1.0	5	0.5	14	0.6	3	0.7	4	1.4	8	0.2	1	0.8	16	0.0	0	0.0	0	0.0	0	0.2	1	0.0	1
	A friend or family member gave them to me	0.8	5	0.5	4	1.9	14	2.1	11	1.3	34	1.0	5	1.4	8	1.2	7	2.1	9	1.4	29	0.4	3	0.5	4	0.4	3	0.4	2	0.4	12
	Bought them from someone	0.3	2	0.3	2	1.8	13	2.3	12	1.1	29	0.6	3	1.1	6	1.4	8	1.2	5	1.1	22	0.0	0	0.0	0	0.0	0	0.8	4	0.1	4
	Ordered them over the Internet	0.2	1	0.1	1	0.3	2	0.0	0	0.2	4	0.6	3	0.4	2	0.5	3	0.2	1	0.4	9	0.0	0	0.0	0	0.0	0	0.2	1	0.0	1

Community Domain Risk Factor: Perceived Availability of Drugs and Handguns (continued)

Question	Response	County 2019										County 2021										County 2023										
		6th		8th		10th		12th		Total		6th		8th		10th		12th		Total		6th		8th		10th		12th		Total		
		%	n	%	n	%	n	%	n	%	n	%	n	%	n	%	n	%	n	%	n	%	n	%	n	%	n	%	n	%	n	
If you used an electronic vapor product such as a vape or e-cigarette in the past year, how did you usually get it?	Did not use electronic vapor product	n/a	n/a	n/a	n/a	n/a	n/a	n/a	n/a	n/a	n/a	n/a	n/a	n/a	n/a	n/a	n/a	n/a	n/a	n/a	n/a	n/a	97.0	776	92.4	822	85.9	687	80.7	432	89.8	2,717
	A friend gave it to me for free	n/a	n/a	n/a	n/a	n/a	n/a	n/a	n/a	n/a	n/a	n/a	n/a	n/a	n/a	n/a	n/a	n/a	n/a	n/a	n/a	n/a	0.9	7	3.1	28	7.2	58	6.9	37	4.3	130
	A family member gave it to me for free	n/a	n/a	n/a	n/a	n/a	n/a	n/a	n/a	n/a	n/a	n/a	n/a	n/a	n/a	n/a	n/a	n/a	n/a	n/a	n/a	n/a	0.1	1	0.9	8	1.3	10	1.5	8	0.9	27
	I bought it from someone under 21	n/a	n/a	n/a	n/a	n/a	n/a	n/a	n/a	n/a	n/a	n/a	n/a	n/a	n/a	n/a	n/a	n/a	n/a	n/a	n/a	n/a	0.1	1	0.3	3	2.6	21	2.2	12	1.2	37
	I bought it from someone over 21	n/a	n/a	n/a	n/a	n/a	n/a	n/a	n/a	n/a	n/a	n/a	n/a	n/a	n/a	n/a	n/a	n/a	n/a	n/a	n/a	n/a	0.0	0	0.1	1	1.1	9	3.0	16	0.9	26
	I bought it from a store	n/a	n/a	n/a	n/a	n/a	n/a	n/a	n/a	n/a	n/a	n/a	n/a	n/a	n/a	n/a	n/a	n/a	n/a	n/a	n/a	n/a	0.1	1	0.1	1	1.8	14	4.7	25	1.4	41
	I bought it on the Internet	n/a	n/a	n/a	n/a	n/a	n/a	n/a	n/a	n/a	n/a	n/a	n/a	n/a	n/a	n/a	n/a	n/a	n/a	n/a	n/a	n/a	0.0	0	0.1	1	0.5	4	0.4	2	0.2	7
	I gave someone money to buy it for me	n/a	n/a	n/a	n/a	n/a	n/a	n/a	n/a	n/a	n/a	n/a	n/a	n/a	n/a	n/a	n/a	n/a	n/a	n/a	n/a	n/a	0.3	2	0.7	6	3.1	25	4.3	23	1.9	56
	I took it from someone	n/a	n/a	n/a	n/a	n/a	n/a	n/a	n/a	n/a	n/a	n/a	n/a	n/a	n/a	n/a	n/a	n/a	n/a	n/a	n/a	n/a	0.4	3	1.2	11	1.6	13	1.7	9	1.2	36
	Other source not listed here	n/a	n/a	n/a	n/a	n/a	n/a	n/a	n/a	n/a	n/a	n/a	n/a	n/a	n/a	n/a	n/a	n/a	n/a	n/a	n/a	n/a	1.4	11	2.4	21	2.4	19	4.9	26	2.5	77

Community Domain Protective Factor: Rewards for Prosocial Involvement

Question	Response	County 2019										County 2021										County 2023									
		6th		8th		10th		12th		Total		6th		8th		10th		12th		Total		6th		8th		10th		12th		Total	
		%	n	%	n	%	n	%	n	%	n	%	n	%	n	%	n	%	n	%	n	%	n	%	n	%	n	%	n	%	n
My neighbors notice when I am doing a good job and let me know	NO!	32.1	270	38.7	364	42.4	381	40.7	261	38.4	1,276	36.8	262	36.2	291	43.9	352	44.7	248	40.1	1,153	30.5	220	34.5	299	42.3	320	40.8	212	36.7	1,051
	no	44.3	372	40.6	382	40.6	365	35.7	229	40.6	1,348	42.1	300	50.2	404	41.4	332	38.2	212	43.4	1,248	49.1	354	48.7	422	39.9	302	35.1	182	44.0	1,260
	yes	18.1	152	15.7	148	13.0	117	19.2	123	16.3	540	14.5	103	10.7	86	12.5	100	14.1	78	12.8	367	15.8	114	14.3	124	13.2	100	19.5	101	15.3	439
	YES!	5.5	46	4.9	46	4.0	36	4.5	29	4.7	157	6.6	47	2.9	23	2.2	18	3.1	17	3.7	105	4.6	33	2.5	22	4.5	34	4.6	24	3.9	113
There are people in my neighborhood who are proud of me when I do something well	NO!	26.4	219	31.7	298	34.1	305	32.1	205	31.1	1,027	31.8	224	31.2	249	38.2	304	38.7	214	34.8	991	25.7	182	29.4	254	35.7	270	31.5	164	30.5	870
	no	34.3	285	35.4	333	34.6	310	30.8	197	34.0	1,125	35.9	253	41.0	327	36.1	287	33.3	184	36.9	1,051	37.8	268	41.6	359	36.2	274	34.4	179	37.9	1,080
	yes	30.1	250	26.0	245	25.7	230	28.5	182	27.4	907	21.6	152	22.6	180	22.0	175	23.5	130	22.4	637	26.9	191	24.8	214	21.3	161	28.5	148	25.1	714
	YES!	9.3	77	6.9	65	5.6	50	8.6	55	7.5	247	10.7	75	5.3	42	3.6	29	4.5	25	6.0	171	9.6	68	4.2	36	6.7	51	5.6	29	6.5	184
There are people in my neighborhood who encourage me to do my best	NO!	20.3	169	26.3	248	29.4	263	31.7	203	26.7	883	23.3	163	25.9	207	34.1	273	33.9	187	29.1	830	21.6	153	23.8	205	31.4	237	28.5	148	26.1	743
	no	28.3	235	29.7	280	33.0	295	28.1	180	29.9	990	33.1	232	34.9	279	32.5	260	29.3	162	32.7	933	30.7	218	36.4	314	34.0	257	29.6	154	33.1	943
	yes	35.5	295	33.5	316	28.4	254	30.4	195	32.0	1,060	28.0	196	31.9	255	27.0	216	30.8	170	29.3	837	35.4	251	32.4	280	26.2	198	33.3	173	31.7	902
	YES!	15.9	132	10.5	99	9.3	83	9.8	63	11.4	377	15.6	109	7.4	59	6.4	51	6.0	33	8.8	252	12.3	87	7.4	64	8.3	63	8.7	45	9.1	259

*The Pennsylvania Youth Survey (PAYS) was significantly revised from 2021 to 2023. Trend data are reported in this report when the data are comparable. When cells include an "n/a" notation, it means the question was either not asked in a previous administration or the question was revised in a way that the 2023 data are not directly comparable. Please note that any question with an * at the end designates a question and/or response option that was part of this 2023 survey revision. Please see Appendix B of your Profile Report for a description of changes

School Domain Risk Factor: Academic Failure																															
Question	Response	County 2019										County 2021										County 2023									
		6th		8th		10th		12th		Total		6th		8th		10th		12th		Total		6th		8th		10th		12th		Total	
		%	n	%	n	%	n	%	n	%	n	%	n	%	n	%	n	%	n	%	n	%	n	%	n	%	n	%	n	%	n
Putting them all together, what were your grades like last year?	Mostly A's	50.3	425	45.2	422	46.2	421	45.3	292	46.8	1,560	52.7	390	37.2	305	39.8	322	43.8	252	43.1	1,269	59.0	433	41.6	364	43.3	336	51.2	273	48.2	1,406
	Mostly B's	35.1	297	38.3	358	35.2	321	38.3	247	36.7	1,223	35.4	262	34.5	283	31.5	255	33.2	191	33.7	991	31.7	233	39.1	342	36.7	285	31.9	170	35.3	1,030
	Mostly C's	10.9	92	12.8	120	14.7	134	13.8	89	13.0	435	10.7	79	18.3	150	19.5	158	16.2	93	16.3	480	6.0	44	14.6	128	15.9	123	12.2	65	12.3	360
	Mostly D's	2.1	18	3.2	30	3.0	27	2.5	16	2.7	91	0.5	4	7.0	57	6.2	50	5.2	30	4.8	141	2.3	17	3.1	27	3.0	23	4.1	22	3.1	89
	Mostly E's or F's	1.5	13	0.4	4	0.9	8	0.2	1	0.8	26	0.7	5	3.0	25	3.1	25	1.6	9	2.2	64	1.0	7	1.5	13	1.2	9	0.6	3	1.1	32
Are your school grades better than the grades of most students in your class?	NO!	5.9	49	7.4	70	6.8	61	5.0	32	6.4	212	5.1	36	7.0	56	8.7	70	7.8	44	7.2	206	4.6	33	4.2	37	8.5	65	6.2	32	5.8	167
	no	27.7	230	29.2	275	29.6	267	27.1	175	28.5	947	28.5	201	30.7	245	31.4	254	28.6	161	30.0	861	29.2	211	29.7	260	27.7	211	24.4	127	28.1	809
	yes	50.4	418	47.8	450	48.5	438	47.6	307	48.6	1,613	51.3	362	49.7	397	43.9	355	45.8	258	47.7	1,372	52.2	377	52.3	458	46.6	355	46.3	241	49.7	1,431
	YES!	15.9	132	15.5	146	15.2	137	20.3	131	16.5	546	15.0	106	12.5	100	16.0	129	17.8	100	15.1	435	14.0	101	13.7	120	17.2	131	23.1	120	16.4	472

School Domain Risk Factor: Low Commitment to School																															
Question	Response	County 2019										County 2021										County 2023									
		6th		8th		10th		12th		Total		6th		8th		10th		12th		Total		6th		8th		10th		12th		Total	
		%	n	%	n	%	n	%	n	%	n	%	n	%	n	%	n	%	n	%	n	%	n	%	n	%	n	%	n	%	n
During the last four weeks, how many whole days of school have you missed because you skipped or cut?	None	89.3	783	87.6	841	83.9	773	81.9	531	86.0	2,928	79.6	606	83.0	690	84.0	686	77.2	446	81.3	2,428	79.9	609	80.9	716	80.0	623	82.6	442	80.7	2,390
	1 day	6.6	58	6.8	65	8.8	81	9.1	59	7.7	263	7.9	60	7.7	64	8.9	73	10.4	60	8.6	257	10.2	78	9.6	85	10.3	80	9.0	48	9.8	291
	2 days	1.9	17	3.0	29	3.6	33	3.5	23	3.0	102	4.1	31	3.6	30	2.6	21	4.2	24	3.5	106	4.7	36	4.2	37	4.5	35	3.7	20	4.3	128
	3 days	0.9	8	1.5	14	2.5	23	2.2	14	1.7	59	2.6	20	1.6	13	2.3	19	2.9	17	2.3	69	2.4	18	1.8	16	1.9	15	2.2	12	2.1	61
	4 to 5 days	0.9	8	0.6	6	0.7	6	2.5	16	1.1	36	2.9	22	2.2	18	1.5	12	3.3	19	2.4	71	1.3	10	2.3	20	2.2	17	1.3	7	1.8	54
	6 to 10 days	0.2	2	0.5	5	0.2	2	0.2	1	0.3	10	2.0	15	1.4	12	0.5	4	1.2	7	1.3	38	1.0	8	0.8	7	0.8	6	0.9	5	0.9	26
	11 or more days	0.1	1	0.0	0	0.3	3	0.6	4	0.2	8	0.9	7	0.5	4	0.2	2	0.9	5	0.6	18	0.4	3	0.5	4	0.4	3	0.2	1	0.4	11
How important do you think the things you are learning in school are going to be for your later life?	Very important	46.6	406	27.3	261	23.7	218	28.0	181	31.4	1,066	36.8	281	19.6	162	16.4	134	17.0	98	22.6	675	34.1	259	17.2	153	15.7	122	19.6	105	21.6	639
	Quite important	25.3	221	24.1	231	23.9	219	22.3	144	24.0	815	26.6	203	24.4	202	19.3	158	19.1	110	22.5	673	25.8	196	23.3	207	20.4	159	22.9	123	23.1	685
	Fairly important	17.9	156	27.2	260	26.1	240	25.3	164	24.2	820	23.1	176	30.1	249	30.0	246	30.3	175	28.3	846	22.8	173	31.3	278	32.7	255	30.2	162	29.3	868
	Slightly important	6.5	57	15.9	152	20.3	186	19.0	123	15.3	518	11.4	87	18.6	154	25.0	205	22.5	130	19.3	576	12.8	97	22.8	202	24.1	188	20.5	110	20.2	597
	Not at all important	3.7	32	5.5	53	6.0	55	5.4	35	5.2	175	2.1	16	7.4	61	9.3	76	11.1	64	7.3	217	4.5	34	5.3	47	7.1	55	6.7	36	5.8	172
How interesting are most of your courses to you?	Very interesting and stimulating	20.8	171	11.2	106	10.3	95	16.7	108	14.4	480	17.4	123	7.1	59	10.1	83	15.1	87	12.0	352	14.4	102	7.8	69	10.8	84	15.5	83	11.7	338
	Quite interesting	35.1	289	25.6	243	26.4	242	28.1	182	28.6	956	33.2	235	24.2	200	21.1	173	28.6	165	26.4	773	33.7	238	22.0	194	23.7	184	31.0	166	27.0	782
	Fairly interesting	27.7	228	36.7	348	36.4	334	32.3	209	33.5	1,119	31.7	224	37.1	307	38.1	312	30.3	175	34.8	1,018	32.7	231	39.5	348	37.5	291	31.8	170	35.9	1,040
	Slightly Dull	9.7	80	17.2	163	18.4	169	14.5	94	15.2	506	11.3	80	20.4	169	20.4	167	17.0	98	17.5	514	12.3	87	20.5	181	18.6	144	13.8	74	16.8	486
	Very Dull	6.7	55	9.3	88	8.5	78	8.5	55	8.3	276	6.4	45	11.1	92	10.1	83	9.0	52	9.3	272	6.8	48	10.2	90	9.4	73	7.9	42	8.7	253

School Domain Risk Factor: Low Commitment to School (continued)

Question	Response	County 2019										County 2021										County 2023									
		6th		8th		10th		12th		Total		6th		8th		10th		12th		Total		6th		8th		10th		12th		Total	
		%	n	%	n	%	n	%	n	%	n	%	n	%	n	%	n	%	n	%	n	%	n	%	n	%	n	%	n	%	n
How often do you feel that the school work you are assigned is meaningful and important?	Never	6.6	57	9.2	87	11.5	106	11.1	72	9.5	322	6.8	51	8.3	69	15.4	126	13.2	76	10.8	322	8.2	61	10.5	92	12.1	94	11.0	59	10.4	306
	Seldom	7.4	64	11.8	112	19.2	176	20.8	135	14.4	487	4.8	36	12.3	102	19.5	159	22.2	128	14.3	425	6.2	46	12.9	113	18.3	142	22.0	118	14.3	419
	Sometimes	27.4	236	39.0	370	37.6	345	38.3	248	35.5	1,199	32.3	243	42.7	353	40.6	332	38.5	222	38.7	1,150	34.6	257	43.6	382	46.0	358	39.6	212	41.2	1,209
	Often	28.1	242	25.0	237	23.1	212	21.6	140	24.6	831	30.1	227	25.2	208	19.2	157	21.8	126	24.1	718	29.5	219	21.6	189	17.2	134	20.9	112	22.3	654
	Almost Always	30.5	263	15.0	142	8.6	79	8.2	53	15.9	537	26.0	196	11.5	95	5.3	43	4.3	25	12.1	359	21.4	159	11.4	100	6.4	50	6.5	35	11.7	344
Now thinking back over the past year in school, how often did you:																															
Enjoy being in school?	Never	10.8	95	11.4	109	10.2	93	10.2	66	10.7	363	9.1	69	15.1	125	13.7	112	11.6	67	12.5	373	10.6	81	12.0	106	14.7	114	8.4	45	11.7	346
	Seldom	6.5	57	14.2	135	13.5	124	14.8	96	12.1	412	9.2	70	10.5	87	17.2	140	16.6	96	13.2	393	6.2	47	11.1	98	13.5	105	15.1	81	11.2	331
	Sometimes	30.1	265	32.2	307	34.6	317	33.6	218	32.6	1,107	30.9	235	38.2	316	37.4	305	34.9	202	35.5	1,058	39.0	297	39.5	348	38.7	301	37.4	200	38.8	1,146
	Often	29.7	262	27.3	260	31.9	292	29.4	191	29.6	1,005	26.5	202	24.5	203	23.9	195	28.7	166	25.7	766	25.5	194	26.6	235	26.8	208	29.2	156	26.8	793
	Almost Always	22.9	202	15.0	143	9.8	90	12.0	78	15.1	513	24.3	185	11.7	97	7.7	63	8.1	47	13.1	392	18.7	142	10.8	95	6.3	49	9.9	53	11.5	339
Now thinking back over the past year in school, how often did you:																															
Hate being in school?	Never	21.6	188	11.8	112	8.8	80	12.1	78	13.6	458	22.0	167	10.0	83	9.3	76	7.6	44	12.4	370	17.9	136	10.9	96	8.4	65	12.6	67	12.3	364
	Seldom	20.0	174	19.5	185	20.7	189	22.4	145	20.5	693	19.3	146	18.3	152	14.7	120	23.8	137	18.6	555	20.3	154	19.8	174	17.5	136	19.4	103	19.2	567
	Sometimes	33.7	293	34.1	324	36.3	331	35.0	226	34.8	1,174	32.3	245	33.4	277	35.4	289	34.4	198	33.9	1,009	34.9	265	34.2	301	35.9	279	37.5	199	35.4	1,044
	Often	13.0	113	22.0	209	22.6	206	19.0	123	19.3	651	15.8	120	22.0	182	24.6	201	22.9	132	21.3	635	14.6	111	22.6	199	23.2	180	20.0	106	20.2	596
	Almost Always	11.6	101	12.5	119	11.7	107	11.5	74	11.9	401	10.6	80	16.3	135	15.9	130	11.3	65	13.8	410	12.4	94	12.5	110	15.1	117	10.5	56	12.8	377
Now thinking back over the past year in school, how often did you:																															
Try to do best work in school?	Never	1.4	12	1.5	14	3.3	30	3.9	25	2.4	81	1.6	12	1.8	15	3.2	26	2.2	13	2.2	66	1.1	8	1.6	14	3.6	28	3.0	16	2.2	66
	Seldom	1.7	15	3.7	35	3.0	27	5.6	36	3.3	113	1.4	11	3.6	30	6.0	49	6.9	40	4.4	130	1.1	8	1.7	15	4.8	37	5.8	31	3.1	91
	Sometimes	6.5	57	12.5	119	16.5	151	17.6	114	13.0	441	8.4	64	16.3	135	21.0	171	25.3	146	17.3	516	7.8	59	16.4	145	20.4	158	19.5	104	15.8	466
	Often	21.4	187	32.1	305	35.4	323	34.0	220	30.6	1,035	20.6	156	33.6	279	32.8	267	31.8	184	29.7	886	25.1	191	36.8	325	36.7	285	34.1	182	33.3	983
	Almost Always	68.9	601	50.3	478	41.8	382	38.9	252	50.6	1,713	68.0	516	44.7	371	37.1	302	33.7	195	46.4	1,384	65.0	494	43.4	383	34.5	268	37.5	200	45.6	1,345

School Domain Protective Factor: Opportunities for Prosocial Involvement

Question	Response	County 2019										County 2021										County 2023									
		6th		8th		10th		12th		Total		6th		8th		10th		12th		Total		6th		8th		10th		12th		Total	
		%	n	%	n	%	n	%	n	%	n	%	n	%	n	%	n	%	n	%	n	%	n	%	n	%	n	%	n	%	n
Teachers ask me to work on special classroom projects	NO!	11.8	99	13.8	131	17.5	159	14.2	91	14.4	480	14.2	103	15.1	122	21.3	172	18.9	106	17.3	503	12.5	89	15.7	137	18.2	138	15.2	79	15.5	443
	no	36.3	305	44.6	423	52.8	479	51.4	330	46.0	1,537	39.6	287	50.2	405	52.1	421	52.1	293	48.5	1,406	38.4	273	51.0	445	52.9	401	49.4	257	48.1	1,376
	yes	39.2	330	33.1	314	25.9	235	25.7	165	31.3	1,044	31.4	228	26.8	216	23.0	186	24.0	135	26.4	765	36.7	261	27.3	238	24.8	188	29.2	152	29.3	839
	YES!	12.7	107	8.4	80	3.9	35	8.7	56	8.3	278	14.8	107	7.8	63	3.6	29	5.0	28	7.8	227	12.4	88	6.0	52	4.1	31	6.2	32	7.1	203
There are lots of chances for students in my school to talk one-on-one with a teacher	NO!	5.6	46	6.4	60	5.6	51	3.7	24	5.5	181	5.7	41	5.0	40	5.1	41	4.0	22	5.0	144	7.0	50	3.8	33	6.3	48	4.6	24	5.4	155
	no	18.3	151	18.9	178	14.6	133	13.2	85	16.5	547	18.1	130	17.6	142	17.7	143	12.7	70	16.8	485	19.1	136	20.3	176	16.1	123	12.9	67	17.6	502
	yes	45.8	379	51.1	480	54.1	491	53.1	341	51.0	1,691	49.8	357	54.7	440	55.3	446	55.6	307	53.8	1,550	47.3	337	55.4	480	56.1	428	55.4	287	53.6	1,532
	YES!	30.4	251	23.6	222	25.7	233	29.9	192	27.1	898	26.4	189	22.7	183	21.8	176	27.7	153	24.3	701	26.5	189	20.5	178	21.5	164	27.0	140	23.5	671
I have lots of chances to be part of class discussions or activities	NO!	3.5	30	3.0	28	3.2	29	2.3	15	3.1	102	3.8	27	2.9	23	3.3	27	3.3	18	3.3	95	4.7	34	2.1	18	4.1	31	3.3	17	3.5	100
	no	10.0	85	10.1	95	8.7	79	8.7	56	9.4	315	12.5	90	7.3	59	8.3	67	7.6	42	8.9	258	10.5	76	9.2	80	10.0	76	9.9	52	9.9	284
	yes	49.8	421	54.8	517	56.7	513	55.6	358	54.2	1,809	46.4	334	59.8	482	61.6	499	58.8	325	56.8	1,640	51.5	373	59.2	516	60.6	462	54.5	285	56.8	1,636
	YES!	36.6	310	32.1	303	31.3	283	33.4	215	33.3	1,111	37.4	269	30.0	242	26.8	217	30.4	168	31.0	896	33.3	241	29.6	258	25.4	194	32.3	169	29.9	862
In my school, students have lots of chances to help decide things like class activities and rules	NO!	7.7	64	9.2	87	10.2	92	9.3	60	9.1	303	8.9	63	9.1	73	12.1	98	8.9	49	9.9	283	7.2	52	7.3	63	10.7	81	9.4	49	8.5	245
	no	30.6	254	34.8	327	32.9	296	33.8	217	33.0	1,094	32.6	231	34.8	278	39.0	315	36.3	201	35.7	1,025	26.6	192	32.3	280	37.9	287	31.6	164	32.2	923
	yes	46.7	387	44.4	418	45.8	412	42.8	275	45.0	1,492	43.3	307	47.1	376	41.0	331	43.4	240	43.7	1,254	50.4	364	50.5	438	42.9	325	47.6	247	47.9	1,374
	YES!	15.0	124	11.6	109	11.1	100	14.0	90	12.8	423	15.2	108	8.9	71	7.9	64	11.4	63	10.7	306	15.8	114	10.0	87	8.6	65	11.4	59	11.3	325
There are lots of chances for students in my school to get involved in sports, clubs, and other school activities outside of class	NO!	1.9	16	2.2	21	2.2	20	2.5	16	2.2	73	3.0	22	2.0	16	2.5	20	2.7	15	2.5	73	1.5	11	1.5	13	2.8	21	2.5	13	2.0	58
	no	5.5	46	3.7	35	4.3	39	4.8	31	4.5	151	7.3	53	4.1	33	4.8	39	5.2	29	5.3	154	3.3	24	3.9	34	4.3	33	4.4	23	4.0	114
	yes	39.8	335	42.9	403	40.6	366	39.5	255	40.8	1,359	40.9	295	46.7	377	42.9	345	47.3	262	44.3	1,279	42.0	306	42.2	369	40.6	309	41.4	216	41.6	1,200
	YES!	52.9	445	51.2	481	52.9	477	53.2	343	52.4	1,746	48.8	352	47.2	381	49.8	401	44.8	248	47.9	1,382	53.2	388	52.4	458	52.3	398	51.7	270	52.5	1,514
In the past 12 months, in which of the following activities did you participate?	Organized community activities (such as scouting, 4H, service clubs, YMCA, etc)	18.6	121	18.7	146	27.6	206	24.9	135	22.4	608	17.5	106	14.1	98	17.1	122	25.4	131	18.1	457	15.2	86	16.1	118	16.0	100	23.4	108	17.3	412
	Family supported activities or hobbies (such as dance, gymnastics, hiking, biking, skating, etc.)	42.9	280	40.8	318	39.9	298	35.8	194	40.1	1,090	47.9	290	41.8	291	37.0	264	38.4	198	41.2	1,043	51.6	291	43.4	319	41.3	258	41.6	192	44.4	1,060
	School sponsored activities (such as sports, music, clubs, after school programs, etc.)	52.3	341	57.1	445	63.2	472	63.7	345	58.9	1,603	50.1	303	50.9	354	56.7	405	57.0	294	53.6	1,356	55.9	315	55.8	410	57.9	361	66.2	306	58.4	1,392
	Faith-based activities (such as choir, youth group, mission, church leagues, etc)	22.7	148	22.8	178	20.9	156	17.7	96	21.3	578	23.8	144	17.2	120	14.8	106	16.1	83	17.9	453	26.6	150	22.9	168	16.2	101	16.7	77	20.8	496
	Job, employed	2.5	16	8.0	62	31.7	237	65.3	354	24.6	669	3.0	18	7.2	50	37.0	264	63.8	329	26.1	661	3.7	21	10.9	80	35.7	223	64.9	300	26.2	624
	Volunteer	14.0	91	24.1	188	31.6	236	38.7	210	26.7	725	16.5	100	15.4	107	22.1	158	27.7	143	20.1	508	14.4	81	14.4	106	21.2	132	34.4	159	20.0	478
	Other activities	36.7	239	24.8	193	26.0	194	20.7	112	27.1	738	37.0	224	24.9	173	19.3	138	22.9	118	25.8	653	31.9	180	28.8	212	20.0	125	21.0	97	25.7	614
	I do not participate	16.0	104	20.3	158	17.3	129	9.6	52	16.3	443	16.7	101	23.0	160	16.7	119	12.6	65	17.6	445	15.6	88	15.8	116	15.9	99	9.1	42	14.5	345

School Domain Protective Factor: Rewards for Prosocial Involvement																															
Question	Response	County 2019										County 2021										County 2023									
		6th		8th		10th		12th		Total		6th		8th		10th		12th		Total		6th		8th		10th		12th		Total	
		%	n	%	n	%	n	%	n	%	n	%	n	%	n	%	n	%	n	%	n	%	n	%	n	%	n	%	n	%	n
My teacher(s) notices when I am doing a good job and lets me know about it	NO!	3.0	26	5.7	54	7.5	67	6.0	39	5.6	186	4.8	35	5.0	40	7.8	63	6.5	36	6.0	174	4.4	32	4.2	37	8.1	62	6.5	34	5.7	165
	no	12.8	109	23.1	218	27.5	247	25.4	164	22.1	738	16.0	116	24.0	193	29.1	235	25.7	142	23.7	686	15.4	113	23.7	206	27.9	212	24.0	125	22.7	656
	yes	56.2	479	53.4	504	50.9	458	49.8	322	52.8	1,763	53.5	387	52.9	426	51.8	418	53.3	295	52.8	1,526	55.3	406	55.7	485	52.4	399	53.2	277	54.3	1,567
	YES!	28.0	239	17.8	168	14.1	127	18.7	121	19.6	655	25.7	186	18.1	146	11.3	91	14.5	80	17.4	503	24.9	183	16.4	143	11.6	88	16.3	85	17.3	499
I feel safe at my school	NO!	3.4	29	5.0	47	6.8	61	5.1	33	5.1	170	3.7	27	4.3	34	5.6	45	3.8	21	4.4	127	4.9	36	4.4	38	7.8	59	4.8	25	5.5	158
	no	6.6	57	14.5	136	16.4	148	12.9	83	12.7	424	8.1	59	11.0	88	13.5	109	11.7	65	11.1	321	9.2	68	13.0	112	15.0	113	11.6	60	12.3	353
	yes	44.5	382	53.1	500	57.2	515	56.3	361	52.6	1,758	47.2	345	58.5	466	61.3	495	64.5	358	57.6	1,664	44.1	325	59.8	517	62.8	474	57.6	299	56.2	1,615
	YES!	45.5	390	27.4	258	19.6	176	25.6	164	29.6	988	41.0	300	26.2	209	19.6	158	20.0	111	26.9	778	41.8	308	22.8	197	14.4	109	26.0	135	26.1	749
The school lets my parents/caregivers know when I have done something well*	NO!	7.0	59	16.6	156	21.3	192	21.8	140	16.5	547	6.2	44	11.0	88	21.4	172	20.6	115	14.6	419	4.0	29	7.5	65	14.9	113	16.7	87	10.3	294
	no	29.3	247	42.0	395	47.2	425	45.4	291	40.9	1,358	26.4	188	42.7	341	47.4	381	47.6	265	40.9	1,175	23.3	168	35.0	304	44.4	336	38.8	202	35.2	1,010
	yes	43.8	369	31.5	296	23.7	213	24.0	154	31.0	1,032	47.5	339	37.3	298	25.5	205	25.9	144	34.3	986	50.4	363	43.5	378	32.9	249	36.7	191	41.2	1,181
	YES!	19.9	168	9.9	93	7.8	70	8.7	56	11.6	387	19.9	142	8.9	71	5.6	45	5.9	33	10.1	291	22.2	160	14.0	122	7.8	59	7.9	41	13.3	382
My teachers praise me when I work hard in school	NO!	8.3	68	10.8	101	11.2	101	10.9	70	10.3	340	8.5	60	8.8	70	12.0	96	10.1	56	9.9	282	6.8	48	7.8	68	11.0	83	10.1	53	8.8	252
	no	28.2	232	34.1	320	36.0	323	32.9	211	32.9	1,086	31.0	218	36.7	292	37.8	303	34.0	188	35.1	1,001	29.9	211	34.0	296	36.8	278	32.3	169	33.4	954
	yes	45.7	376	43.2	405	43.5	391	43.2	277	43.9	1,449	43.9	309	43.5	346	42.3	339	45.8	253	43.7	1,247	47.9	338	47.5	414	44.6	337	47.6	249	46.9	1,338
	YES!	17.9	147	11.9	112	9.2	83	12.9	83	12.9	425	16.6	117	10.9	87	7.9	63	10.1	56	11.3	323	15.3	108	10.7	93	7.7	58	9.9	52	10.9	311

Family Domain Risk Factor: Family Conflict																															
Question	Response	County 2019										County 2021										County 2023									
		6th		8th		10th		12th		Total		6th		8th		10th		12th		Total		6th		8th		10th		12th		Total	
		%	n	%	n	%	n	%	n	%	n	%	n	%	n	%	n	%	n	%	n	%	n	%	n	%	n	%	n	%	n
People in my family often insult or yell at each other.	NO!	33.8	286	29.7	279	23.5	212	23.9	154	27.9	931	34.3	251	26.9	217	21.8	176	23.0	130	26.6	774	34.0	245	29.0	252	23.4	177	21.0	107	27.4	781
	no	34.2	289	37.8	355	40.6	367	43.1	278	38.7	1,289	38.4	281	42.1	340	42.3	341	41.5	234	41.1	1,196	37.0	267	42.2	366	43.2	326	44.9	229	41.6	1,188
	yes	21.8	184	21.1	198	22.7	205	21.9	141	21.8	728	19.8	145	20.2	163	25.6	206	23.2	131	22.2	645	20.0	144	20.2	175	22.5	170	21.0	107	20.9	596
	YES!	10.2	86	11.4	107	13.3	120	11.2	72	11.6	385	7.4	54	10.9	88	10.3	83	12.2	69	10.1	294	9.0	65	8.6	75	10.9	82	13.1	67	10.1	289
We argue about the same things in my family over and over.	NO!	34.4	291	26.7	250	22.7	205	21.2	137	26.5	883	33.3	243	27.4	221	19.3	156	22.8	129	25.7	749	29.8	214	25.5	222	21.0	159	17.4	89	24.0	684
	no	33.5	283	36.8	345	35.8	324	36.0	233	35.5	1,185	36.4	266	36.3	293	37.3	302	30.8	174	35.5	1,035	37.2	267	38.1	331	38.4	290	39.1	200	38.1	1,088
	yes	22.2	188	26.4	248	28.3	256	30.8	199	26.7	891	24.2	177	23.4	189	30.9	250	32.4	183	27.4	799	23.4	168	25.7	223	28.2	213	29.7	152	26.5	756
	YES!	9.9	84	10.1	95	13.3	120	12.1	78	11.3	377	6.0	44	13.0	105	12.6	102	14.0	79	11.3	330	9.5	68	10.7	93	12.4	94	13.9	71	11.4	326
People in my family have serious arguments.	NO!	42.7	362	36.3	341	29.8	269	30.4	196	35.0	1,168	40.4	292	32.1	259	25.4	203	25.6	144	31.1	898	42.0	301	35.9	310	30.4	229	27.6	140	34.5	980
	no	32.0	271	36.0	338	38.6	349	38.9	251	36.3	1,209	36.9	267	41.3	333	42.1	337	41.8	235	40.5	1,172	35.8	256	38.8	335	40.4	304	41.9	213	39.0	1,108
	yes	16.3	138	18.8	177	20.5	185	19.8	128	18.8	628	15.6	113	17.8	144	22.5	180	20.3	114	19.1	551	13.8	99	17.5	151	19.1	144	19.3	98	17.3	492
	YES!	9.0	76	8.8	83	11.2	101	10.9	70	9.9	330	7.1	51	8.8	71	10.0	80	12.3	69	9.4	271	8.4	60	7.9	68	10.1	76	11.2	57	9.2	261

*The Pennsylvania Youth Survey (PAYS) was significantly revised from 2021 to 2023. Trend data are reported in this report when the data are comparable. When cells include an "n/a" notation, it means the question was either not asked in a previous administration or the question was revised in a way that the 2023 data are not directly comparable. Please note that any question with an * at the end designates a question and/or response option that was part of this 2023 survey revision. Please see Appendix B of your Profile Report for a description of changes

Family Domain Risk Factor: Family History of Antisocial Behavior

Question	Response	County 2019										County 2021										County 2023									
		6th		8th		10th		12th		Total		6th		8th		10th		12th		Total		6th		8th		10th		12th		Total	
		%	n	%	n	%	n	%	n	%	n	%	n	%	n	%	n	%	n	%	n	%	n	%	n	%	n	%	n	%	n
About how many adults (over 21) have you known personally who in the past year have:																															
Gotten drunk or high?	None	57.8	494	48.2	457	33.6	306	29.4	189	43.1	1,446	60.0	436	50.9	407	40.3	328	34.5	193	47.1	1,364	56.8	407	50.1	437	39.7	302	37.2	191	46.7	1,337
	1	17.6	150	14.6	139	13.6	124	11.5	74	14.5	487	15.4	112	15.1	121	11.9	97	13.4	75	14.0	405	19.0	136	15.8	138	14.3	109	10.3	53	15.2	436
	2	11.2	96	13.6	129	13.5	123	15.4	99	13.3	447	11.3	82	9.8	78	12.7	103	11.8	66	11.3	329	11.3	81	13.4	117	13.9	106	12.8	66	12.9	370
	3 or 4	5.9	50	10.4	99	16.2	148	14.0	90	11.5	387	7.2	52	12.4	99	15.4	125	14.6	82	12.3	358	6.4	46	9.3	81	13.8	105	17.5	90	11.2	322
	5 or more	7.5	64	13.2	125	23.1	211	29.6	190	17.6	590	6.2	45	11.8	94	19.7	160	25.7	144	15.3	443	6.4	46	11.4	99	18.3	139	22.2	114	13.9	398
About how many adults (over 21) have you known personally who in the past year have:																															
Used marijuana, crack, cocaine or crack, or other drugs?	None	88.2	743	76.9	730	66.4	606	59.8	384	73.6	2,463	89.2	643	81.0	649	71.7	580	62.2	349	76.8	2,221	88.8	632	82.1	716	69.4	525	66.7	342	77.6	2,215
	1	7.5	63	10.9	103	11.5	105	12.1	78	10.4	349	6.8	49	9.0	72	10.3	83	12.3	69	9.4	273	7.3	52	9.1	79	14.7	111	8.8	45	10.1	287
	2	1.5	13	5.4	51	7.3	67	9.3	60	5.7	191	1.7	12	4.5	36	5.6	45	10.0	56	5.2	149	1.8	13	4.1	36	6.3	48	8.8	45	5.0	142
	3 or 4	1.3	11	3.5	33	6.3	57	8.1	52	4.6	153	1.1	8	2.4	19	4.4	36	6.2	35	3.4	98	1.5	11	3.2	28	4.6	35	8.8	45	4.2	119
	5 or more	1.4	12	3.4	32	8.4	77	10.6	68	5.7	189	1.2	9	3.1	25	8.0	65	9.3	52	5.2	151	0.6	4	1.5	13	4.9	37	7.0	36	3.2	90
About how many adults (over 21) have you known personally who in the past year have:																															
Sold or dealt drugs?	None	96.4	810	91.5	864	84.4	767	79.9	512	88.6	2,953	96.2	691	93.1	741	87.9	711	84.6	473	90.8	2,616	97.1	694	95.6	829	89.7	676	87.6	446	93.0	2,645
	1	2.9	24	5.3	50	5.9	54	8.4	54	5.5	182	2.1	15	3.4	27	6.4	52	5.4	30	4.3	124	2.0	14	2.8	24	4.8	36	5.3	27	3.6	101
	2	0.4	3	1.3	12	2.6	24	3.7	24	1.9	63	0.6	4	1.6	13	2.3	19	3.6	20	1.9	56	0.7	5	0.9	8	2.5	19	3.7	19	1.8	51
	3 or 4	0.1	1	0.7	7	3.5	32	3.1	20	1.8	60	0.7	5	0.9	7	1.7	14	3.4	19	1.6	45	0.3	2	0.2	2	1.2	9	2.0	10	0.8	23
	5 or more	0.2	2	1.2	11	3.5	32	4.8	31	2.3	76	0.4	3	1.0	8	1.6	13	3.0	17	1.4	41	0.0	0	0.5	4	1.9	14	1.4	7	0.9	25
About how many adults (over 21) have you known personally who in the past year have:																															
Done other things that could get them in trouble with the police, like stealing, selling stolen goods, mugging or assaulting others, etc.?	None	91.4	775	86.2	812	84.0	766	82.2	528	86.2	2,881	92.2	662	90.3	723	87.8	705	86.9	486	89.4	2,576	92.4	658	90.6	783	86.5	653	85.1	435	89.0	2,529
	1	6.1	52	8.8	83	7.7	70	7.2	46	7.5	251	5.4	39	6.4	51	4.7	38	5.9	33	5.6	161	5.3	38	6.3	54	7.3	55	6.3	32	6.3	179
	2	1.4	12	1.8	17	2.9	26	4.2	27	2.5	82	0.7	5	1.1	9	3.4	27	2.9	16	2.0	57	0.8	6	1.3	11	2.4	18	3.1	16	1.8	51
	3 or 4	0.2	2	1.5	14	1.6	15	2.5	16	1.4	47	1.3	9	0.7	6	1.7	14	1.6	9	1.3	38	0.8	6	0.6	5	1.7	13	2.9	15	1.4	39
	5 or more	0.8	7	1.7	16	3.8	35	3.9	25	2.5	83	0.4	3	1.5	12	2.4	19	2.7	15	1.7	49	0.6	4	1.3	11	2.1	16	2.5	13	1.5	44
How many of your brothers or sisters ever:																															
Drank beer, wine or hard liquor (for example, vodka, whiskey or gin)?	I don't have any	14.6	124	15.1	142	13.2	121	12.0	77	13.9	464	18.7	136	16.9	136	13.8	112	16.9	95	16.5	479	20.0	144	17.1	148	19.9	150	15.8	81	18.3	523
	None	74.1	631	64.4	604	58.7	538	53.3	341	63.2	2,114	66.7	484	65.7	528	58.1	471	53.5	300	61.5	1,783	67.3	485	67.3	583	55.0	414	55.7	285	62.0	1,767
	1	7.5	64	11.5	108	17.7	162	22.2	142	14.2	476	9.8	71	9.8	79	16.0	130	18.4	103	13.2	383	8.0	58	8.3	72	13.9	105	17.4	89	11.4	324
	2	2.5	21	5.9	55	6.7	61	7.0	45	5.4	182	2.6	19	5.0	40	6.7	54	7.7	43	5.4	156	2.6	19	4.8	42	6.1	46	7.0	36	5.0	143
	3 or 4	1.1	9	2.0	19	2.2	20	4.4	28	2.3	76	1.1	8	1.5	12	3.5	28	2.7	15	2.2	63	1.0	7	1.6	14	3.6	27	2.5	13	2.1	61
	5 or more	0.4	3	1.1	10	1.6	15	1.1	7	1.0	35	1.1	8	1.1	9	1.9	15	0.9	5	1.3	37	1.1	8	0.8	7	1.5	11	1.6	8	1.2	34

Family Domain Risk Factor: Family History of Antisocial Behavior (continued)

Question	Response	County 2019										County 2021										County 2023									
		6th		8th		10th		12th		Total		6th		8th		10th		12th		Total		6th		8th		10th		12th		Total	
		%	n	%	n	%	n	%	n	%	n	%	n	%	n	%	n	%	n	%	n	%	n	%	n	%	n	%	n	%	n
How many of your brothers or sisters ever:																															
Smoked cigarettes?	I don't have any	16.2	138	15.8	149	14.1	129	12.8	82	14.9	498	21.7	156	18.8	151	15.5	125	17.3	97	18.3	529	20.9	151	17.9	155	20.4	154	16.8	86	19.1	546
	None	75.1	639	71.0	670	70.1	641	68.4	438	71.3	2,388	71.5	515	71.2	573	69.7	561	66.8	374	70.0	2,023	72.2	523	74.4	644	69.0	520	70.5	360	71.7	2,047
	1	6.8	58	8.5	80	10.6	97	12.5	80	9.4	315	4.7	34	6.6	53	10.1	81	11.6	65	8.1	233	4.7	34	4.7	41	7.2	54	7.8	40	5.9	169
	2	0.9	8	3.0	28	3.6	33	3.8	24	2.8	93	0.7	5	2.0	16	2.6	21	2.7	15	2.0	57	1.4	10	1.7	15	1.9	14	2.9	15	1.9	54
	3 or 4	0.6	5	1.1	10	0.8	7	1.4	9	0.9	31	0.8	6	0.6	5	1.4	11	1.3	7	1.0	29	0.3	2	0.9	8	0.8	6	1.0	5	0.7	21
	5 or more	0.4	3	0.6	6	0.8	7	1.1	7	0.7	23	0.6	4	0.9	7	0.7	6	0.4	2	0.7	19	0.6	4	0.3	3	0.8	6	1.0	5	0.6	18
How many of your brothers or sisters ever:																															
Used marijuana?	I don't have any	17.0	144	16.0	150	13.6	124	12.9	83	15.0	501	23.2	167	19.6	158	15.0	121	16.4	92	18.6	538	22.4	162	18.0	156	20.4	154	16.4	84	19.5	556
	None	80.2	680	72.0	676	63.7	583	61.6	395	69.8	2,334	72.9	525	70.1	566	64.6	521	57.9	325	66.9	1,937	74.7	539	75.2	653	62.4	472	60.9	311	69.1	1,975
	1	2.4	20	7.0	66	14.8	135	16.5	106	9.8	327	2.5	18	6.9	56	12.9	104	17.3	97	9.5	275	1.9	14	4.3	37	10.3	78	15.1	77	7.2	206
	2	0.5	4	3.2	30	5.4	49	4.7	30	3.4	113	0.6	4	2.4	19	4.1	33	4.8	27	2.9	83	0.6	4	1.5	13	4.9	37	5.1	26	2.8	80
	3 or 4	0.0	0	1.3	12	1.6	15	2.7	17	1.3	44	0.1	1	0.5	4	2.1	17	2.5	14	1.2	36	0.3	2	0.5	4	1.2	9	1.4	7	0.8	22
	5 or more	0.0	0	0.5	5	1.0	9	1.6	10	0.7	24	0.7	5	0.5	4	1.2	10	1.1	6	0.9	25	0.1	1	0.6	5	0.8	6	1.2	6	0.6	18
How many of your brothers or sisters ever:																															
Took a handgun to school?	I don't have any	18.2	155	16.3	153	14.8	136	13.7	88	15.9	532	22.4	162	20.0	161	16.2	130	17.5	98	19.1	551	21.8	158	18.0	156	22.0	167	17.8	91	20.0	572
	None	81.8	695	83.2	780	84.2	771	85.8	550	83.6	2,796	77.1	557	79.7	642	83.4	670	81.3	455	80.4	2,324	77.8	564	81.5	706	77.3	586	80.8	413	79.3	2,269
	1	0.0	0	0.1	1	0.3	3	0.2	1	0.1	5	0.3	2	0.2	2	0.1	1	0.7	4	0.3	9	0.4	3	0.3	3	0.3	2	0.2	1	0.3	9
	2	0.0	0	0.1	1	0.2	2	0.0	0	0.1	3	0.0	0	0.0	0	0.2	2	0.4	2	0.1	4	0.0	0	0.0	0	0.0	0	0.6	3	0.1	3
	3 or 4	0.0	0	0.0	0	0.1	1	0.0	0	0.0	1	0.0	0	0.0	0	0.0	0	0.0	0	0.0	0	0.0	0	0.0	0	0.0	0	0.2	1	0.0	1
	5 or more	0.0	0	0.3	3	0.3	3	0.3	2	0.2	8	0.1	1	0.1	1	0.0	0	0.2	1	0.1	3	0.0	0	0.1	1	0.4	3	0.4	2	0.2	6
How many of your brothers or sisters ever:																															
Been suspended or expelled from school?	I don't have any	14.4	123	14.8	140	13.1	120	13.1	84	13.9	467	18.9	136	19.0	153	14.2	113	16.6	93	17.2	495	18.9	135	15.6	134	20.4	154	16.3	83	17.8	506
	None	75.9	647	69.9	659	72.8	665	72.9	467	72.8	2,438	69.5	501	67.4	542	67.8	540	70.9	398	68.7	1,981	70.1	501	69.5	596	63.8	481	72.5	370	68.7	1,948
	1	8.0	68	12.4	117	9.8	90	10.8	69	10.3	344	9.4	68	11.4	92	13.7	109	10.5	59	11.4	328	8.0	57	11.5	99	12.6	95	8.0	41	10.3	292
	2	1.3	11	2.0	19	2.0	18	1.7	11	1.8	59	1.8	13	1.1	9	2.4	19	1.1	6	1.6	47	2.5	18	2.6	22	2.1	16	2.0	10	2.3	66
	3 or 4	0.4	3	0.5	5	1.6	15	0.6	4	0.8	27	0.3	2	0.6	5	1.5	12	0.9	5	0.8	24	0.1	1	0.5	4	0.7	5	0.8	4	0.5	14
	5 or more	0.0	0	0.3	3	0.7	6	0.9	6	0.4	15	0.1	1	0.4	3	0.5	4	0.0	0	0.3	8	0.4	3	0.3	3	0.4	3	0.4	2	0.4	11
Has anyone in your family ever had a severe alcohol or drug problem?	Yes	18.4	152	28.2	264	35.3	319	39.2	249	29.8	984	15.6	110	30.5	241	35.5	282	36.8	204	29.4	837	17.9	129	23.9	207	39.0	293	33.1	169	28.0	798
	No	81.6	676	71.8	671	64.7	584	60.8	387	70.2	2,318	84.4	597	69.5	550	64.5	513	63.2	350	70.6	2,010	82.1	590	76.1	659	61.0	459	66.9	341	72.0	2,049

Family Domain Risk Factor: Parental Attitudes Favorable Toward Antisocial Behavior & Drugs

Question	Response	County 2019										County 2021										County 2023									
		6th		8th		10th		12th		Total		6th		8th		10th		12th		Total		6th		8th		10th		12th		Total	
		%	n	%	n	%	n	%	n	%	n	%	n	%	n	%	n	%	n	%	n	%	n	%	n	%	n	%	n	%	n
How wrong do your parents/caregivers feel it would be for you to:																															
Pick a fight with someone?*	Not Wrong at All	3.4	29	4.0	38	4.5	41	4.8	31	4.2	139	3.2	23	3.1	25	4.6	37	4.5	25	3.8	110	4.5	32	3.8	33	6.1	46	5.4	28	4.9	139
	A Little Bit Wrong	13.8	116	17.9	168	21.0	192	20.2	130	18.1	606	17.1	122	22.7	183	25.2	203	21.6	121	21.8	629	19.2	138	25.8	223	26.2	198	23.8	123	23.9	682
	Wrong	32.3	272	37.9	356	37.3	342	36.4	234	36.0	1,204	34.8	248	38.8	313	35.8	288	35.3	198	36.3	1,047	35.4	254	38.8	336	37.0	280	35.5	183	36.9	1,053
	Very wrong	50.5	426	40.2	378	37.2	341	38.6	248	41.7	1,393	44.9	320	35.4	285	34.4	277	38.7	217	38.1	1,099	40.9	293	31.6	274	30.8	233	35.3	182	34.4	982
How wrong do your parents/caregivers feel it would be for you to:																															
Steal anything worth more than \$5*	Not Wrong at All	1.4	12	2.7	25	2.1	19	2.2	14	2.1	70	1.5	11	1.1	9	2.8	23	2.5	14	2.0	57	2.2	16	1.5	13	4.5	34	3.9	20	2.9	83
	A Little Bit Wrong	2.5	21	4.2	39	5.5	50	4.7	30	4.2	140	2.8	20	6.5	53	8.0	65	5.4	30	5.8	168	5.9	42	5.5	48	7.4	56	9.3	48	6.8	194
	Wrong	15.2	128	24.9	234	25.5	233	25.5	163	22.7	758	24.6	176	28.5	231	29.3	237	25.8	144	27.2	788	22.7	162	29.1	253	30.5	229	27.1	140	27.5	784
	Very wrong	80.9	683	68.2	640	67.0	612	67.7	433	71.0	2,368	71.0	508	63.9	518	59.8	483	66.4	371	65.0	1,880	69.2	495	63.9	555	57.6	433	59.7	308	62.8	1,791
How wrong do your parents/caregivers feel it would be for you to:																															
Draw graffiti, or write things or draw pictures on buildings or other property (without the owner's permission)?*	Not Wrong at All	1.7	14	2.5	23	3.1	28	3.4	22	2.6	87	1.8	13	1.6	13	3.0	24	2.8	16	2.3	66	3.5	25	1.8	16	5.4	41	4.3	22	3.7	104
	A Little Bit Wrong	2.2	19	4.0	37	4.9	45	6.2	40	4.2	141	3.3	24	5.2	42	5.7	46	4.6	26	4.8	138	2.7	19	4.2	36	7.7	58	7.0	36	5.2	149
	Wrong	11.7	99	23.9	224	26.6	243	26.3	169	22.0	735	14.6	105	24.4	197	27.3	220	26.0	146	23.1	668	17.9	127	23.1	200	24.5	185	29.2	150	23.3	662
	Very wrong	84.4	714	69.7	652	65.5	599	64.0	411	71.2	2,376	80.2	576	68.9	557	64.0	515	66.5	374	69.9	2,022	75.9	540	70.9	614	62.4	471	59.5	305	67.8	1,930
How wrong do your parents/caregivers feel it would be for you to:																															
Drink beer, wine or hard liquor (for example, vodka, whiskey, gin, or rum) regularly?*	Not Wrong at All	1.3	11	2.6	24	2.7	25	4.0	26	2.6	86	2.2	16	2.0	16	3.2	26	4.5	25	2.9	83	2.1	15	1.3	11	5.1	38	3.3	17	2.9	81
	A Little Bit Wrong	2.7	23	5.0	47	8.9	81	9.2	59	6.3	210	3.1	22	5.2	42	7.3	59	12.0	67	6.6	190	3.2	23	4.2	36	8.4	63	12.2	62	6.5	184
	Wrong	9.2	78	17.9	168	23.5	215	25.1	161	18.6	622	12.1	87	19.5	157	27.9	225	25.8	144	21.2	613	9.4	67	16.4	142	23.4	176	24.8	126	18.0	511
	Very wrong	86.7	733	74.5	698	64.9	593	61.7	396	72.5	2,420	82.6	592	73.3	591	61.5	496	57.7	322	69.3	2,001	85.3	608	78.2	678	63.2	475	59.6	303	72.7	2,064
How wrong do your parents/caregivers feel it would be for you to:																															
Have one or two drinks of alcoholic beverage such as beer, wine, or hard liquor (vodka, whiskey, gin, or rum) nearly every day?*	Not Wrong at All	2.7	24	3.4	33	2.9	27	5.0	34	3.4	118	3.8	32	4.5	39	3.7	32	6.6	41	4.5	144	2.3	16	1.3	11	5.7	43	3.9	20	3.2	90
	A Little Bit Wrong	3.8	34	5.2	51	10.2	95	10.7	72	7.3	252	6.0	51	6.5	56	8.8	75	15.1	94	8.6	276	2.7	19	1.2	10	4.2	32	5.3	27	3.1	88
	Wrong	14.4	127	17.8	173	23.4	218	23.0	155	19.4	673	15.5	132	18.1	157	22.5	192	24.2	151	19.8	632	7.5	53	12.7	110	17.1	129	20.0	102	13.9	394
	Very wrong	79.1	699	73.6	716	63.5	592	61.3	413	69.9	2,420	74.7	634	70.9	614	65.0	556	54.2	338	67.1	2,142	87.6	621	84.9	735	73.0	551	70.8	361	79.9	2,268
How wrong do your parents/caregivers feel it would be for you to:																															
Smoke cigarettes?*	Not Wrong at All	1.2	10	2.5	23	2.4	22	2.7	17	2.2	72	1.8	13	1.2	10	3.1	25	3.4	19	2.3	67	2.4	17	1.2	10	3.8	29	3.1	16	2.5	72
	A Little Bit Wrong	1.1	9	1.2	11	2.6	24	4.7	30	2.2	74	0.8	6	1.4	11	1.7	14	4.1	23	1.9	54	1.0	7	1.2	10	2.6	20	4.5	23	2.1	60
	Wrong	6.2	52	11.4	107	13.6	124	17.0	109	11.8	392	8.0	57	14.8	119	16.0	129	18.8	105	14.2	410	8.3	59	11.9	103	16.7	126	20.0	102	13.7	390
	Very wrong	91.6	774	84.9	795	81.4	744	75.7	485	83.9	2,798	89.4	639	82.6	666	79.2	638	73.8	413	81.6	2,356	88.3	625	85.8	745	76.8	580	72.4	370	81.6	2,320

*The Pennsylvania Youth Survey (PAYS) was significantly revised from 2021 to 2023. Trend data are reported in this report when the data are comparable. When cells include an "n/a" notation, it means the question was either not asked in a previous administration or the question was revised in a way that the 2023 data are not directly comparable. Please note that any question with an * at the end designates a question and/or response option that was part of this 2023 survey revision. Please see Appendix B of your Profile Report for a description of changes

Family Domain Risk Factor: Parental Attitudes Favorable Toward Antisocial Behavior & Drugs (continued)

Question	Response	County 2019										County 2021										County 2023									
		6th		8th		10th		12th		Total		6th		8th		10th		12th		Total		6th		8th		10th		12th		Total	
		%	n	%	n	%	n	%	n	%	n	%	n	%	n	%	n	%	n	%	n	%	n	%	n	%	n	%	n	%	n
How wrong do your parents/caregivers feel it would be for you to:																															
Use marijuana*	Not at all wrong	0.9	8	3.0	28	4.7	43	6.6	42	3.6	121	1.7	12	2.1	17	4.7	38	7.1	40	3.7	107	2.1	15	1.3	11	5.8	44	6.1	31	3.6	101
	A little bit wrong	0.9	8	3.1	29	9.3	85	12.3	79	6.0	201	0.8	6	3.6	29	7.1	57	14.3	80	6.0	172	0.4	3	1.7	15	6.6	50	10.6	54	4.3	122
	Wrong	2.2	19	9.8	92	16.8	153	19.3	124	11.6	388	5.3	38	11.3	91	18.5	149	18.9	106	13.3	384	5.0	35	10.3	89	16.2	122	21.2	108	12.5	354
	Very wrong	95.9	811	84.1	788	69.2	630	61.8	396	78.7	2,625	92.1	655	83.0	670	69.7	562	59.6	334	77.0	2,221	92.4	647	86.6	746	71.3	537	62.1	316	79.6	2,246
How wrong do your parents/caregivers feel it would be for you to:																															
Use prescription drugs not prescribed to you?*	Not at all wrong	4.7	40	3.6	34	1.6	15	2.1	14	3.0	103	5.9	48	4.1	35	3.3	28	2.1	13	3.9	124	2.6	18	1.2	10	3.9	29	3.1	16	2.6	73
	A little bit wrong	2.1	18	1.0	10	3.9	36	3.3	22	2.5	86	2.1	17	3.0	26	3.4	29	3.5	22	3.0	94	1.6	11	1.0	9	2.5	19	3.1	16	1.9	55
	Wrong	8.7	75	12.3	117	13.9	129	13.4	90	12.0	411	11.5	94	10.5	90	12.5	106	16.1	100	12.4	390	6.8	48	12.2	106	14.1	105	15.5	79	12.0	338
	Very wrong	84.5	725	83.1	794	80.6	749	81.3	548	82.4	2,816	80.5	656	82.5	710	80.7	683	78.2	485	80.6	2,534	89.0	625	85.6	741	79.5	594	78.2	399	83.5	2,359

Family Domain Risk Factor: Poor Family Management

Question	Response	County 2019										County 2021										County 2023									
		6th		8th		10th		12th		Total		6th		8th		10th		12th		Total		6th		8th		10th		12th		Total	
		%	n	%	n	%	n	%	n	%	n	%	n	%	n	%	n	%	n	%	n	%	n	%	n	%	n	%	n	%	n
When I am not at home, one of my parents/caregivers knows where I am and who I am with.*	NO!	0.8	7	1.2	11	2.0	18	2.0	13	1.5	49	2.2	16	1.7	14	1.7	14	2.8	16	2.0	60	0.8	6	0.9	8	2.6	20	3.1	16	1.7	50
	no	2.4	21	4.7	45	4.3	39	7.7	50	4.6	155	3.0	22	3.4	28	5.8	47	8.2	47	4.9	144	2.7	20	3.4	30	5.9	45	5.5	28	4.3	123
	yes	21.9	190	33.6	319	35.6	324	39.5	255	32.3	1,088	27.0	200	37.0	302	42.1	343	41.4	236	36.7	1,081	28.9	212	37.7	328	38.7	295	46.2	235	37.2	1,070
	YES!	74.8	648	60.5	575	58.1	528	50.8	328	61.7	2,079	67.9	504	57.9	473	50.4	410	47.5	271	56.3	1,658	67.5	495	58.0	505	52.8	403	45.2	230	56.8	1,633
If you skipped school, would you be caught by your parents/caregivers?*	NO!	2.5	21	2.3	22	3.6	33	3.4	22	2.9	98	2.1	15	2.2	18	2.1	17	3.5	20	2.4	70	3.6	26	2.4	21	3.5	27	3.7	19	3.2	93
	no	4.1	35	5.2	49	8.3	75	9.8	63	6.6	222	4.4	32	5.0	41	7.4	60	12.5	71	7.0	204	4.7	34	5.8	51	7.2	55	9.1	47	6.5	187
	yes	19.4	166	25.4	240	26.4	240	31.9	206	25.4	852	23.4	171	31.5	256	35.8	290	39.6	225	32.2	942	27.7	200	32.9	289	35.6	272	38.7	199	33.3	960
	YES!	74.0	633	67.1	635	61.7	560	55.0	355	65.1	2,183	70.2	513	61.3	498	54.6	442	44.4	252	58.4	1,705	64.0	463	58.9	518	53.7	410	48.4	249	56.9	1,640
My parents/caregivers ask if I've gotten my homework done.*	NO!	1.7	15	3.2	30	7.8	71	10.7	69	5.5	185	1.6	12	2.6	21	6.3	51	8.3	47	4.5	131	2.2	16	3.8	33	7.3	56	10.2	52	5.4	157
	no	3.1	27	10.9	103	17.6	160	22.9	148	13.0	438	5.8	43	10.5	86	15.3	124	23.0	131	13.1	384	7.5	55	11.6	102	18.4	141	23.2	119	14.4	417
	yes	26.4	229	34.0	323	32.9	299	36.1	233	32.1	1,084	30.6	227	40.1	328	40.8	331	37.3	212	37.4	1,098	28.2	207	37.6	330	38.6	296	37.5	192	35.5	1,025
	YES!	68.7	596	51.9	493	41.8	380	30.3	196	49.4	1,665	61.9	459	46.8	382	37.7	306	31.5	179	45.1	1,326	62.2	457	47.0	413	35.6	273	29.1	149	44.7	1,292
Would your parents/caregivers know if you did not come home on time?*	NO!	2.9	25	2.0	19	4.5	41	5.0	32	3.5	117	2.3	17	1.9	15	2.7	22	3.2	18	2.5	72	1.6	12	2.3	20	3.3	25	3.1	16	2.5	73
	no	7.6	65	12.4	117	13.7	124	15.2	98	12.1	404	7.2	53	10.0	81	12.6	102	12.7	72	10.5	308	7.3	53	10.3	90	10.6	81	13.7	70	10.2	294
	yes	28.4	243	32.8	309	35.0	317	37.2	239	33.1	1,108	27.8	205	38.8	314	40.9	331	46.2	263	38.1	1,113	35.4	258	38.4	336	42.3	322	40.2	205	39.0	1,121
	YES!	61.1	523	52.8	497	46.8	424	42.6	274	51.3	1,718	62.7	462	49.4	400	43.8	354	38.0	216	49.0	1,432	55.7	406	49.1	430	43.8	333	42.9	219	48.3	1,388

*The Pennsylvania Youth Survey (PAYS) was significantly revised from 2021 to 2023. Trend data are reported in this report when the data are comparable. When cells include an "n/a" notation, it means the question was either not asked in a previous administration or the question was revised in a way that the 2023 data are not directly comparable. Please note that any question with an * at the end designates a question and/or response option that was part of this 2023 survey revision. Please see Appendix B of your Profile Report for a description of changes

Family Domain Risk Factor: Poor Family Management (continued)																															
Question	Response	County 2019										County 2021										County 2023									
		6th		8th		10th		12th		Total		6th		8th		10th		12th		Total		6th		8th		10th		12th		Total	
		%	n	%	n	%	n	%	n	%	n	%	n	%	n	%	n	%	n	%	n	%	n	%	n	%	n	%	n	%	n
The rules in my family are clear.	NO!	1.9	16	2.2	21	3.5	32	2.3	15	2.5	84	1.9	14	2.4	19	3.3	27	3.3	19	2.7	79	2.1	15	2.0	17	3.5	27	4.1	21	2.8	80
	no	7.1	61	10.3	97	10.4	94	10.4	67	9.5	319	8.3	61	10.2	82	12.0	97	11.6	66	10.5	306	8.9	64	8.2	71	12.4	95	13.7	70	10.5	300
	yes	34.3	294	37.5	354	42.8	389	46.1	298	39.8	1,335	34.8	255	42.9	346	45.6	369	49.3	281	42.8	1,251	38.7	280	43.7	381	45.9	351	46.6	238	43.6	1,250
	YES!	56.8	487	50.0	472	43.3	393	41.2	266	48.2	1,618	55.0	403	44.6	360	39.1	317	35.8	204	44.0	1,284	50.3	364	46.2	402	38.1	291	35.6	182	43.2	1,239
If you carried a handgun without your parents/caregivers' permission, would you be caught by them?*	NO!	2.1	18	2.9	27	4.2	38	4.2	27	3.3	110	3.0	22	2.6	21	3.2	26	3.9	22	3.1	91	2.9	21	2.4	21	4.7	36	3.7	19	3.4	97
	no	2.7	23	5.7	54	10.6	96	10.7	69	7.3	242	2.2	16	5.9	48	8.7	70	9.3	53	6.4	187	2.8	20	4.7	41	8.9	68	11.2	57	6.5	186
	yes	13.2	112	19.0	179	21.0	190	25.3	163	19.3	644	15.1	110	23.9	193	25.5	206	30.0	170	23.3	679	16.4	118	25.5	223	27.2	207	29.0	148	24.3	696
	YES!	81.9	694	72.3	680	64.2	580	59.8	385	70.1	2,339	79.7	582	67.6	546	62.6	506	56.8	322	67.1	1,956	77.9	559	67.4	590	59.2	451	56.1	286	65.8	1,886
If you drank some beer, wine, or hard liquor (such as vodka, whiskey, gin, or rum) without your parents/caregivers' permission, would you be caught by them?*	NO!	4.0	34	5.5	52	10.4	94	10.7	69	7.5	249	4.7	34	5.4	44	6.6	53	9.4	53	6.4	184	4.0	29	4.3	37	8.8	67	7.9	40	6.1	173
	no	4.0	34	14.6	137	25.6	231	33.7	217	18.6	619	5.2	37	11.9	96	26.0	210	32.7	184	18.2	527	5.7	41	11.6	100	20.1	153	30.1	153	15.7	447
	yes	14.2	120	24.0	225	26.1	236	27.4	176	22.7	757	17.1	123	28.2	228	30.9	250	31.1	175	26.8	776	18.7	134	30.5	264	33.9	258	34.1	173	29.1	829
	YES!	77.8	657	55.9	525	37.9	342	28.1	181	51.2	1,705	73.0	524	54.5	440	36.5	295	26.8	151	48.7	1,410	71.5	513	53.6	464	37.1	282	28.0	142	49.2	1,401
My family has clear rules about alcohol and drug use.	NO!	2.2	19	2.2	21	3.9	35	3.3	21	2.9	96	3.3	24	2.9	23	3.5	28	3.6	20	3.3	95	2.1	15	1.6	14	3.6	27	3.7	19	2.6	75
	no	5.7	49	6.2	58	12.0	109	11.0	71	8.6	287	5.8	42	7.1	57	11.8	95	12.3	69	9.1	263	6.4	45	7.1	62	11.3	85	12.5	64	9.0	256
	yes	13.3	114	24.9	235	29.2	265	41.0	265	26.2	879	17.4	127	26.2	211	33.7	272	42.8	241	29.3	851	25.3	179	33.5	291	37.5	283	38.7	198	33.5	951
	YES!	78.7	673	66.7	629	54.9	498	44.7	289	62.3	2,089	73.5	536	63.9	515	51.0	411	41.4	233	58.4	1,695	66.2	469	57.7	501	47.6	359	45.1	231	54.9	1,560

Family Domain Protective Factor: Family Attachment																																
Question	Response	County 2019										County 2021										County 2023										
		6th		8th		10th		12th		Total		6th		8th		10th		12th		Total		6th		8th		10th		12th		Total		
		%	n	%	n	%	n	%	n	%	n	%	n	%	n	%	n	%	n	%	n	%	n	%	n	%	n	%	n	%	n	
Do you feel very close to your parents/caregivers?*	NO!	n/a	n/a	n/a	n/a	n/a	n/a	n/a	n/a	n/a	n/a	n/a	n/a	n/a	n/a	n/a	n/a	n/a	n/a	n/a	n/a	n/a	2.3	17	3.7	32	5.1	39	5.4	28	4.0	116
	no	n/a	n/a	n/a	n/a	n/a	n/a	n/a	n/a	n/a	n/a	n/a	n/a	n/a	n/a	n/a	n/a	n/a	n/a	n/a	n/a	n/a	4.6	34	7.2	63	10.8	83	14.0	72	8.7	252
	yes	n/a	n/a	n/a	n/a	n/a	n/a	n/a	n/a	n/a	n/a	n/a	n/a	n/a	n/a	n/a	n/a	n/a	n/a	n/a	n/a	n/a	21.8	162	32.3	283	39.7	304	44.2	227	33.7	976
	YES!	n/a	n/a	n/a	n/a	n/a	n/a	n/a	n/a	n/a	n/a	n/a	n/a	n/a	n/a	n/a	n/a	n/a	n/a	n/a	n/a	n/a	71.3	529	56.8	497	44.4	340	36.4	187	53.6	1,553
Do you share your thoughts and feelings with your parents/caregivers?*	NO!	n/a	n/a	n/a	n/a	n/a	n/a	n/a	n/a	n/a	n/a	n/a	n/a	n/a	n/a	n/a	n/a	n/a	n/a	n/a	n/a	7.6	56	9.1	80	13.3	101	11.1	57	10.2	294	
	no	n/a	n/a	n/a	n/a	n/a	n/a	n/a	n/a	n/a	n/a	n/a	n/a	n/a	n/a	n/a	n/a	n/a	n/a	n/a	n/a	n/a	18.7	138	26.9	236	25.1	191	28.1	144	24.5	709
	yes	n/a	n/a	n/a	n/a	n/a	n/a	n/a	n/a	n/a	n/a	n/a	n/a	n/a	n/a	n/a	n/a	n/a	n/a	n/a	n/a	n/a	36.9	272	37.1	325	35.8	272	38.4	197	36.9	1,066
	YES!	n/a	n/a	n/a	n/a	n/a	n/a	n/a	n/a	n/a	n/a	n/a	n/a	n/a	n/a	n/a	n/a	n/a	n/a	n/a	n/a	n/a	36.9	272	26.9	236	25.8	196	22.4	115	28.4	819

*The Pennsylvania Youth Survey (PAYS) was significantly revised from 2021 to 2023. Trend data are reported in this report when the data are comparable. When cells include an "n/a" notation, it means the question was either not asked in a previous administration or the question was revised in a way that the 2023 data are not directly comparable. Please note that any question with an * at the end designates a question and/or response option that was part of this 2023 survey revision. Please see Appendix B of your Profile Report for a description of changes

Family Domain Protective Factor: Opportunities for Prosocial Involvement

Question	Response	County 2019										County 2021										County 2023									
		6th		8th		10th		12th		Total		6th		8th		10th		12th		Total		6th		8th		10th		12th		Total	
		%	n	%	n	%	n	%	n	%	n	%	n	%	n	%	n	%	n	%	n	%	n	%	n	%	n	%	n	%	n
My parents/caregivers ask me what I think before most family decisions affecting me are made*	NO!	11.9	95	9.9	93	10.1	91	10.6	68	10.6	347	10.0	71	11.5	92	12.8	104	11.2	64	11.4	331	7.6	53	8.3	72	12.5	95	10.7	55	9.7	275
	no	21.4	171	24.8	233	22.8	206	23.5	151	23.2	761	26.0	185	24.8	199	29.2	237	24.8	142	26.3	763	21.4	149	20.8	180	24.7	188	26.2	135	23.0	652
	yes	41.5	331	44.2	415	47.1	426	46.2	297	44.7	1,469	41.9	298	46.2	371	41.7	339	45.1	258	43.7	1,266	46.4	323	48.4	420	44.7	340	44.3	228	46.2	1,311
	YES!	25.2	201	21.1	198	20.1	182	19.8	127	21.6	708	22.1	157	17.6	141	16.4	133	18.9	108	18.6	539	24.6	171	22.5	195	18.0	137	18.8	97	21.1	600
If I had a personal problem, I could ask my parents/caregivers for help*	NO!	5.3	46	5.6	53	8.2	74	7.8	50	6.6	223	4.9	36	7.7	63	8.8	72	6.8	39	7.1	210	5.1	38	5.8	51	9.1	69	7.2	37	6.7	195
	no	6.6	57	11.1	105	11.1	101	13.2	85	10.4	348	7.2	53	13.0	106	15.3	125	13.6	78	12.3	362	9.6	72	9.2	80	12.5	95	15.6	80	11.3	327
	yes	32.9	283	40.1	379	44.6	404	40.6	261	39.6	1,327	34.9	258	38.2	312	45.0	368	45.8	263	40.8	1,201	32.7	244	41.6	363	43.2	329	47.5	243	40.8	1,179
	YES!	55.1	474	43.2	409	36.1	327	38.4	247	43.4	1,457	53.0	392	41.1	336	30.8	252	33.8	194	39.8	1,174	52.6	393	43.4	379	35.2	268	29.7	152	41.2	1,192
My parents/caregivers give me lots of chances to do fun things with them*	NO!	3.6	31	3.8	36	6.2	56	7.1	46	5.0	169	3.3	24	4.2	34	7.7	63	6.3	36	5.3	157	2.6	19	3.0	26	5.3	40	5.6	29	3.9	114
	no	9.9	85	12.8	121	13.8	125	17.1	110	13.2	441	10.8	79	13.4	109	16.9	138	17.9	103	14.6	429	8.1	60	9.2	80	11.4	87	15.4	79	10.6	306
	yes	37.0	316	43.9	416	43.0	390	41.1	265	41.4	1,387	39.6	290	42.2	342	45.7	373	46.6	268	43.4	1,273	34.5	257	41.4	360	45.2	344	46.9	241	41.6	1,202
	YES!	49.5	423	39.6	375	37.0	335	34.6	223	40.4	1,356	46.4	340	40.2	326	29.7	243	29.2	168	36.7	1,077	54.9	409	46.4	404	38.1	290	32.1	165	43.9	1,268

Family Domain Protective Factor: Rewards for Prosocial Involvement

Question	Response	County 2019										County 2021										County 2023									
		6th		8th		10th		12th		Total		6th		8th		10th		12th		Total		6th		8th		10th		12th		Total	
		%	n	%	n	%	n	%	n	%	n	%	n	%	n	%	n	%	n	%	n	%	n	%	n	%	n	%	n	%	n
My parents/caregivers notice when I am doing a good job and let me know about it*	Never or Almost Never	6.3	54	7.5	71	9.6	87	10.4	67	8.3	279	6.0	45	9.5	78	11.7	96	11.1	64	9.5	283	5.1	38	6.5	57	11.9	92	12.8	66	8.7	253
	Sometimes	24.7	213	28.4	270	29.2	265	28.9	186	27.7	934	25.8	194	31.5	258	34.5	282	32.3	186	31.0	920	25.8	192	25.9	228	32.5	250	30.7	158	28.5	828
	Often	28.5	246	34.0	323	32.7	297	31.6	203	31.8	1,069	31.7	239	31.0	254	32.2	263	36.0	207	32.5	963	29.9	222	36.7	323	29.5	227	32.6	168	32.3	940
	All the time	40.6	351	30.2	287	28.5	259	29.1	187	32.2	1,084	36.5	275	28.0	229	21.6	177	20.5	118	26.9	799	39.2	291	31.0	273	26.1	201	23.9	123	30.5	888
How often do your parents/caregivers tell you they're proud of you for something you've done?*	Never or Almost Never	5.9	51	9.1	86	11.6	105	11.9	77	9.5	319	8.4	63	11.7	96	17.1	140	14.4	83	12.9	382	5.9	44	9.3	82	16.9	130	15.2	78	11.5	334
	Sometimes	22.2	192	28.4	269	27.9	253	27.6	178	26.5	892	22.1	166	30.0	245	34.9	286	34.5	199	30.2	896	23.7	176	24.0	211	32.5	250	30.4	156	27.3	793
	Often	31.1	269	34.4	326	35.2	320	30.2	195	33.0	1,110	33.6	252	32.8	268	29.3	240	31.8	183	31.8	943	31.0	231	33.6	296	25.6	197	31.9	164	30.5	888
	All the time	40.7	352	28.1	266	25.3	230	30.2	195	31.0	1,043	35.9	269	25.6	209	18.7	153	19.3	111	25.0	742	39.4	293	33.1	291	25.1	193	22.6	116	30.7	893
Do you enjoy spending time with your parents/caregivers?*	NO!	n/a	n/a	n/a	n/a	n/a	n/a	n/a	n/a	n/a	n/a	n/a	n/a	n/a	n/a	n/a	n/a	n/a	n/a	n/a	n/a	1.1	8	1.8	16	3.3	25	3.5	18	2.3	67
	no	n/a	n/a	n/a	n/a	n/a	n/a	n/a	n/a	n/a	n/a	n/a	n/a	n/a	n/a	n/a	n/a	n/a	n/a	n/a	n/a	2.0	15	3.7	32	6.3	48	8.1	41	4.7	136
	yes	n/a	n/a	n/a	n/a	n/a	n/a	n/a	n/a	n/a	n/a	n/a	n/a	n/a	n/a	n/a	n/a	n/a	n/a	n/a	n/a	29.0	214	40.9	358	48.2	367	53.8	274	42.1	1,213
	YES!	n/a	n/a	n/a	n/a	n/a	n/a	n/a	n/a	n/a	n/a	n/a	n/a	n/a	n/a	n/a	n/a	n/a	n/a	n/a	n/a	67.9	501	53.6	469	42.2	321	34.6	176	50.9	1,467

*The Pennsylvania Youth Survey (PAYS) was significantly revised from 2021 to 2023. Trend data are reported in this report when the data are comparable. When cells include an "n/a" notation, it means the question was either not asked in a previous administration or the question was revised in a way that the 2023 data are not directly comparable. Please note that any question with an * at the end designates a question and/or response option that was part of this 2023 survey revision. Please see Appendix B of your Profile Report for a description of changes

Peer-Individual Risk Factor: Attitudes Favorable Toward Antisocial Behavior and Drug Use

Question	Response	County 2019										County 2021										County 2023									
		6th		8th		10th		12th		Total		6th		8th		10th		12th		Total		6th		8th		10th		12th		Total	
		%	n	%	n	%	n	%	n	%	n	%	n	%	n	%	n	%	n	%	n	%	n	%	n	%	n	%	n	%	n
How wrong do you think it is for someone your age to:																															
Stay away from school all day when their parents/caregivers think they are at school?*	Not Wrong at All	2.6	22	3.2	30	3.3	30	3.5	23	3.1	105	2.4	17	2.3	19	3.7	30	5.5	31	3.3	97	2.6	19	2.9	25	6.4	48	8.4	43	4.7	135
	A Little Bit Wrong	6.7	57	11.8	111	19.3	177	20.7	134	14.2	479	8.9	64	14.6	119	19.7	159	22.1	125	16.0	467	9.6	69	16.0	140	17.9	133	20.6	105	15.7	447
	Wrong	25.3	217	34.7	327	36.4	333	37.3	242	33.3	1,119	26.4	191	40.0	326	39.2	317	41.5	235	36.7	1,069	26.3	189	35.2	308	38.1	284	36.3	185	33.9	966
	Very wrong	65.5	561	50.4	475	41.0	375	38.4	249	49.4	1,660	62.4	451	43.1	351	37.5	303	30.9	175	43.9	1,280	61.5	442	45.9	402	37.6	280	34.6	176	45.6	1,300
How wrong do you think it is for someone your age to:																															
Take a handgun to school?	Not Wrong at All	1.3	11	1.3	12	1.5	14	1.5	10	1.4	47	1.5	11	1.0	8	1.6	13	2.1	12	1.5	44	2.3	17	2.1	18	3.5	26	3.1	16	2.7	77
	A Little Bit Wrong	0.6	5	0.6	6	1.1	10	0.8	5	0.8	26	0.7	5	1.2	10	2.1	17	0.5	3	1.2	35	0.4	3	0.6	5	1.4	10	2.0	10	1.0	28
	Wrong	3.3	28	4.8	45	4.8	44	3.5	23	4.2	140	4.7	34	4.9	40	5.9	48	6.4	36	5.4	158	5.6	41	7.0	61	5.1	38	7.1	36	6.2	176
	Very wrong	94.8	808	93.3	883	92.5	843	94.1	610	93.7	3,144	93.1	670	92.9	754	90.4	731	91.0	513	91.8	2,668	91.6	668	90.4	792	90.0	664	87.8	447	90.1	2,571
How wrong do you think it is for someone your age to:																															
Steal anything worth more than \$5?	Not Wrong at All	1.4	12	2.2	21	2.7	25	2.3	15	2.2	73	1.5	11	2.1	17	3.7	30	3.2	18	2.6	76	2.6	19	3.9	34	7.2	53	6.5	33	4.9	139
	A Little Bit Wrong	5.0	43	12.2	115	12.7	116	12.0	78	10.5	352	6.4	46	13.3	108	16.3	131	12.6	71	12.3	356	8.8	64	11.8	103	17.4	128	18.9	96	13.7	391
	Wrong	25.7	220	30.4	286	32.3	296	32.7	212	30.2	1,014	29.7	214	36.4	295	36.7	296	36.4	205	34.8	1,010	30.5	223	35.2	308	32.2	237	30.7	156	32.4	924
	Very wrong	67.9	581	55.2	519	52.2	478	52.9	343	57.2	1,921	62.4	449	48.2	391	43.3	349	47.8	269	50.3	1,458	58.1	424	49.1	430	43.3	319	43.9	223	49.0	1,396
How wrong do you think it is for someone your age to:																															
Pick a fight with someone?	Not Wrong at All	2.9	25	5.4	51	6.0	55	4.5	29	4.8	160	4.5	32	4.2	34	5.2	42	4.4	25	4.6	133	5.4	39	6.3	55	7.0	52	7.9	40	6.5	186
	A Little Bit Wrong	12.7	108	17.2	162	21.1	192	19.6	127	17.6	589	13.0	93	25.2	203	25.2	203	19.0	107	20.9	606	15.4	111	24.6	214	24.7	183	19.3	98	21.3	606
	Wrong	30.0	255	36.0	339	37.7	344	39.1	254	35.5	1,192	32.2	231	38.1	307	36.3	292	43.6	246	37.2	1,076	34.6	250	35.1	305	36.4	270	37.9	192	35.8	1,017
	Very wrong	54.4	463	41.4	390	35.2	321	36.8	239	42.1	1,413	50.4	362	32.5	262	33.3	268	33.0	186	37.3	1,078	44.7	323	33.9	295	31.9	237	34.9	177	36.3	1,032
How wrong do you think it is for someone your age to:																															
Attack someone with the idea of seriously hurting them?	Not Wrong at All	1.3	11	2.1	20	3.5	32	2.2	14	2.3	77	1.8	13	2.1	17	2.1	17	3.0	17	2.2	64	2.5	18	3.1	27	4.4	33	5.9	30	3.8	108
	A Little Bit Wrong	2.8	24	4.1	39	6.0	55	4.5	29	4.4	147	2.8	20	4.3	35	8.3	67	5.0	28	5.2	150	3.3	24	6.2	54	6.5	48	4.9	25	5.3	151
	Wrong	9.8	84	16.1	152	19.3	176	19.8	128	16.1	540	13.6	98	22.0	178	22.4	181	19.9	112	19.6	569	14.1	103	23.0	202	22.8	170	22.0	112	20.5	587
	Very wrong	86.0	734	77.6	733	71.2	649	73.6	476	77.2	2,592	81.9	591	71.6	580	67.2	542	72.2	407	73.0	2,120	80.1	585	67.7	594	66.3	493	67.2	342	70.4	2,014
How wrong do you think it is for someone your age to:																															
Drink beer, wine, or hard liquor (for example, vodka, whiskey, gin, or rum) regularly?	Not Wrong at All	1.4	12	2.5	24	5.1	47	6.6	43	3.8	126	2.1	15	1.7	14	4.3	35	6.0	34	3.4	98	1.9	14	3.1	27	6.3	47	8.1	41	4.5	129
	A Little Bit Wrong	3.3	28	7.5	71	15.1	138	16.5	107	10.2	344	4.2	30	7.6	62	14.1	114	16.8	95	10.4	301	3.0	22	7.8	68	14.0	104	16.9	86	9.8	280
	Wrong	11.6	99	20.3	191	25.4	232	30.0	195	21.3	717	11.7	84	21.8	177	30.4	246	32.4	183	23.8	690	11.4	83	19.9	174	29.1	217	27.5	140	21.5	614
	Very wrong	83.7	716	69.7	657	54.3	496	46.8	304	64.7	2,173	82.0	588	68.8	558	51.2	415	44.7	252	62.5	1,813	83.7	610	69.2	605	50.6	377	47.5	242	64.2	1,834

Peer-Individual Risk Factor: Attitudes Favorable Toward Antisocial Behavior and Drug Use (continued)

Question	Response	County 2019										County 2021										County 2023									
		6th		8th		10th		12th		Total		6th		8th		10th		12th		Total		6th		8th		10th		12th		Total	
		%	n	%	n	%	n	%	n	%	n	%	n	%	n	%	n	%	n	%	n	%	n	%	n	%	n	%	n	%	n
How wrong do you think it is for someone your age to:																															
Smoke cigarettes?	Not Wrong at All	1.4	12	2.0	19	3.2	29	4.2	27	2.6	87	1.9	14	1.7	14	2.8	23	4.1	23	2.6	74	2.1	15	2.5	22	5.8	43	7.1	36	4.1	116
	A Little Bit Wrong	1.9	16	4.2	40	7.0	64	11.5	74	5.8	194	2.2	16	5.9	48	8.8	71	10.5	59	6.7	194	1.4	10	3.8	33	9.2	68	11.0	56	5.9	167
	Wrong	12.1	103	16.8	158	23.0	210	23.2	150	18.5	621	13.2	95	20.2	163	24.2	196	28.6	161	21.2	615	11.0	79	19.7	172	23.8	176	26.0	132	19.7	559
	Very wrong	84.6	721	77.0	726	66.8	611	61.1	395	73.1	2,453	82.6	594	72.2	583	64.2	519	56.8	320	69.5	2,016	85.5	615	74.0	646	61.2	452	55.9	284	70.3	1,997
How wrong do you think it is for someone your age to:																															
Use LSD, cocaine or crack, amphetamines or another illegal drug?	Not Wrong at All	1.2	10	1.8	17	3.1	28	2.9	19	2.2	74	1.7	12	1.1	9	2.6	21	3.6	20	2.1	62	2.2	16	2.2	19	5.0	37	5.9	30	3.6	102
	A Little Bit Wrong	0.5	4	2.0	19	5.5	50	6.2	40	3.4	113	0.6	4	2.0	16	5.3	43	5.3	30	3.2	93	0.7	5	1.1	10	3.1	23	3.5	18	2.0	56
	Wrong	5.2	44	9.7	91	16.0	146	17.6	114	11.8	395	6.4	46	10.9	88	13.2	107	17.1	96	11.7	337	5.1	37	11.9	104	18.7	139	18.3	93	13.1	373
	Very wrong	93.2	794	86.5	815	75.4	688	73.3	475	82.6	2,772	91.3	652	86.0	696	78.8	637	74.0	415	83.0	2,400	92.0	665	84.8	741	73.2	543	72.3	368	81.4	2,317
How wrong do you think it is for someone your age to:																															
Use marijuana?	Not Wrong at All	1.8	15	5.7	54	16.2	148	25.7	167	11.5	384	2.7	19	4.5	36	11.6	94	21.3	120	9.3	269	2.2	16	3.3	29	9.8	72	14.8	75	6.8	192
	A Little Bit Wrong	1.5	13	9.5	89	20.3	185	22.2	144	12.9	431	2.0	14	6.7	54	19.8	160	24.8	140	12.7	368	1.1	8	4.4	38	13.4	99	18.9	96	8.5	241
	Wrong	6.9	59	13.5	127	19.4	177	19.1	124	14.5	487	7.7	55	16.2	131	20.7	168	18.8	106	15.9	460	7.0	50	14.2	124	19.2	142	22.1	112	15.1	428
	Very wrong	89.8	762	71.3	671	44.1	402	33.0	214	61.1	2,049	87.7	626	72.6	586	47.9	388	35.1	198	62.1	1,798	89.6	638	78.1	681	57.6	425	44.2	224	69.6	1,968
How wrong do you think it is for someone your age to:																															
Use prescription drugs not prescribed to them?*	Not Wrong at All	n/a	n/a	n/a	n/a	n/a	n/a	n/a	n/a	n/a	n/a	n/a	n/a	n/a	n/a	n/a	n/a	n/a	n/a	n/a	n/a	2.1	15	2.1	18	4.9	36	5.1	26	3.4	95
	A Little Bit Wrong	n/a	n/a	n/a	n/a	n/a	n/a	n/a	n/a	n/a	n/a	n/a	n/a	n/a	n/a	n/a	n/a	n/a	n/a	n/a	n/a	1.5	11	2.4	21	4.7	35	5.3	27	3.3	94
	Wrong	n/a	n/a	n/a	n/a	n/a	n/a	n/a	n/a	n/a	n/a	n/a	n/a	n/a	n/a	n/a	n/a	n/a	n/a	n/a	n/a	11.0	79	16.3	142	20.3	150	22.6	114	17.1	485
	Very wrong	n/a	n/a	n/a	n/a	n/a	n/a	n/a	n/a	n/a	n/a	n/a	n/a	n/a	n/a	n/a	n/a	n/a	n/a	n/a	n/a	85.4	613	79.2	688	70.1	519	66.9	338	76.2	2,158

*The Pennsylvania Youth Survey (PAYS) was significantly revised from 2021 to 2023. Trend data are reported in this report when the data are comparable. When cells include an "n/a" notation, it means the question was either not asked in a previous administration or the question was revised in a way that the 2023 data are not directly comparable. Please note that any question with an * at the end designates a question and/or response option that was part of this 2023 survey revision. Please see Appendix B of your Profile Report for a description of changes

Peer-Individual: Friend/Peer Perception of Use

Question	Response	County 2019										County 2021										County 2023									
		6th		8th		10th		12th		Total		6th		8th		10th		12th		Total		6th		8th		10th		12th		Total	
		%	n	%	n	%	n	%	n	%	n	%	n	%	n	%	n	%	n	%	n	%	n	%	n	%	n	%	n	%	n
How do you feel about someone your age:																															
Having one or two drinks of an alcoholic beverage (beer, wine, hard liquor) nearly every day?	Strongly disapprove	77.4	684	64.4	619	48.8	453	44.8	297	59.7	2,053	79.7	641	69.1	596	50.2	427	46.2	288	62.2	1,952	80.1	619	77.3	683	62.9	506	57.7	312	70.6	2,120
	Somewhat disapprove	8.3	73	14.8	142	19.7	183	18.9	125	15.2	523	8.2	66	15.0	129	21.9	186	20.9	130	16.3	511	6.9	53	9.6	85	12.1	97	17.6	95	11.0	330
	Neither approve or disapprove	5.9	52	13.8	133	23.3	216	26.2	174	16.7	575	5.5	44	11.1	96	21.3	181	24.1	150	15.0	471	4.8	37	8.9	79	17.2	138	17.4	94	11.6	348
	Approve	0.9	8	1.4	13	4.2	39	4.8	32	2.7	92	0.6	5	0.9	8	1.9	16	4.5	28	1.8	57	1.6	12	0.8	7	1.9	15	2.2	12	1.5	46
	Don't know/ Can't say	7.6	67	5.6	54	4.1	38	5.3	35	5.6	194	6.0	48	3.8	33	4.7	40	4.3	27	4.7	148	6.7	52	3.4	30	6.0	48	5.2	28	5.3	158
How do you feel about someone your age:																															
Using marijuana once a month or more?	Strongly disapprove	86.7	755	72.8	700	44.1	409	30.8	203	60.5	2,067	86.3	679	74.3	637	49.5	420	32.8	203	62.3	1,939	85.4	640	81.6	706	58.1	461	43.2	231	69.2	2,038
	Somewhat disapprove	4.1	36	8.9	86	15.1	140	12.4	82	10.1	344	4.6	36	9.5	81	13.3	113	14.1	87	10.2	317	4.1	31	7.9	68	12.2	97	17.8	95	9.9	291
	Neither approve or disapprove	2.8	24	10.5	101	23.4	217	33.5	221	16.5	563	2.7	21	9.6	82	22.9	194	31.8	197	15.9	494	3.3	25	6.1	53	20.4	162	23.9	128	12.5	368
	Approve	0.8	7	3.9	37	13.3	123	19.7	130	8.7	297	0.5	4	3.6	31	9.8	83	18.3	113	7.4	231	0.7	5	1.8	16	5.2	41	11.2	60	4.1	122
	Don't know/ Can't say	5.6	49	3.9	37	4.1	38	3.6	24	4.3	148	6.0	47	3.0	26	4.6	39	3.1	19	4.2	131	6.4	48	2.5	22	4.2	33	3.9	21	4.2	124
How wrong do your friends feel it would be for YOU to:																															
Have one or two drinks of an alcoholic beverage nearly every day?	Not Wrong at All	5.7	49	6.7	63	12.5	113	14.0	90	9.4	315	6.7	48	6.4	51	9.0	72	14.7	82	8.8	253	6.9	51	5.5	48	8.4	64	11.7	61	7.8	224
	A Little Bit Wrong	5.4	46	13.6	128	22.2	201	25.6	164	16.1	539	7.1	51	13.0	104	21.0	168	23.4	131	15.8	454	5.2	38	10.0	87	17.9	136	18.8	98	12.4	359
	Wrong	17.8	153	22.6	213	25.4	230	24.0	154	22.4	750	19.4	140	23.3	187	29.7	237	28.4	159	25.1	723	18.8	138	25.5	222	26.7	203	27.8	145	24.5	708
	Very wrong	71.1	611	57.1	538	40.0	363	36.3	233	52.1	1,745	66.9	482	57.3	459	40.3	322	33.5	187	50.3	1,450	69.1	507	59.0	514	46.9	356	41.7	217	55.3	1,594
How wrong do your friends feel it would be for YOU to:																															
Use tobacco?	Not Wrong at All	5.4	46	5.9	56	9.9	90	13.9	89	8.4	281	6.1	44	6.8	54	7.9	63	14.0	78	8.3	239	6.7	49	5.0	43	9.3	70	13.0	67	8.0	229
	A Little Bit Wrong	2.9	25	7.1	67	13.2	120	17.8	114	9.7	326	2.1	15	7.6	61	12.7	102	17.8	99	9.6	277	2.3	17	6.6	57	13.5	102	12.2	63	8.3	239
	Wrong	12.1	104	19.4	183	24.7	224	22.1	142	19.5	653	14.0	101	19.0	152	25.0	200	27.1	151	21.0	604	12.0	88	18.2	158	23.1	174	27.8	143	19.6	563
	Very wrong	79.6	682	67.5	636	52.1	472	46.3	297	62.4	2,087	77.7	559	66.5	531	54.4	436	41.1	229	61.0	1,755	79.0	579	70.3	610	54.1	408	47.0	242	64.1	1,839
How wrong do your friends feel it would be for YOU to:																															
Use marijuana?	Not Wrong at All	5.4	46	9.1	85	22.2	200	30.4	195	15.8	526	6.6	47	8.9	71	15.3	122	27.3	152	13.7	392	6.7	48	5.9	51	14.6	110	23.2	120	11.5	329
	A Little Bit Wrong	2.4	20	10.1	95	20.2	182	22.2	142	13.2	439	1.8	13	7.2	57	18.3	146	21.2	118	11.6	334	1.9	14	7.1	61	13.6	103	17.4	90	9.4	268
	Wrong	9.5	81	15.0	141	19.1	172	17.6	113	15.2	507	12.1	87	15.3	122	22.0	176	21.7	121	17.6	506	10.8	78	13.8	119	19.5	147	22.2	115	16.1	459
	Very wrong	82.7	702	65.8	618	38.6	348	29.8	191	55.8	1,859	79.5	570	68.6	545	44.5	356	29.8	166	57.1	1,637	80.6	581	73.3	634	52.3	395	37.1	192	63.1	1,802
How wrong do your friends feel it would be for YOU to:																															
Use prescription drugs not prescribed to you?	Not Wrong at All	5.0	43	5.0	47	6.3	57	5.6	36	5.5	183	5.7	41	6.0	48	5.8	46	5.4	30	5.8	165	7.1	51	5.3	46	8.0	60	7.9	41	6.9	198
	A Little Bit Wrong	2.8	24	5.6	52	11.4	103	8.3	53	7.0	232	2.4	17	6.0	48	8.0	64	8.3	46	6.1	175	1.8	13	5.2	45	6.9	52	7.8	40	5.3	150
	Wrong	13.2	113	15.9	149	22.2	201	22.8	146	18.3	609	13.8	99	16.6	132	21.2	169	27.0	150	19.2	550	12.0	87	15.4	133	22.4	168	25.2	130	18.2	518
	Very wrong	78.9	674	73.5	688	60.1	544	63.3	406	69.3	2,312	78.1	561	71.3	566	65.0	519	59.3	329	68.9	1,975	79.1	571	74.0	639	62.7	471	59.1	305	69.6	1,986

Peer-Individual: Friend/Peer Perception of Use (continued)

Question	Response	County 2019										County 2021										County 2023																			
		6th		8th		10th		12th		Total		6th		8th		10th		12th		Total		6th		8th		10th		12th		Total											
		%	n	%	n	%	n	%	n	%	n	%	n	%	n	%	n	%	n	%	n	%	n	%	n	%	n	%	n	%	n										
How wrong do your friends feel it would be for YOU to:																																									
Use an electronic vapor product such as vape or e-cigarette?*	Not Wrong at All	n/a	n/a	n/a	n/a	n/a	n/a	n/a	n/a	n/a	n/a	n/a	n/a	n/a	n/a	n/a	n/a	n/a	n/a	n/a	n/a	n/a	n/a	n/a	n/a	n/a	n/a	n/a	n/a	n/a	n/a	6.7	49	6.8	59	13.4	100	20.2	104	10.9	312
	A Little Bit Wrong	n/a	n/a	n/a	n/a	n/a	n/a	n/a	n/a	n/a	n/a	n/a	n/a	n/a	n/a	n/a	n/a	n/a	n/a	n/a	n/a	n/a	n/a	n/a	n/a	n/a	n/a	n/a	n/a	n/a	2.9	21	9.0	78	17.4	130	18.7	96	11.4	325	
	Wrong	n/a	n/a	n/a	n/a	n/a	n/a	n/a	n/a	n/a	n/a	n/a	n/a	n/a	n/a	n/a	n/a	n/a	n/a	n/a	n/a	n/a	n/a	n/a	n/a	n/a	n/a	n/a	n/a	n/a	12.2	89	17.8	154	23.6	177	24.1	124	19.1	544	
	Very wrong	n/a	n/a	n/a	n/a	n/a	n/a	n/a	n/a	n/a	n/a	n/a	n/a	n/a	n/a	n/a	n/a	n/a	n/a	n/a	n/a	n/a	n/a	n/a	n/a	n/a	n/a	n/a	n/a	n/a	78.2	569	66.3	572	45.7	342	37.0	190	58.6	1,673	

Peer-Individual Risk Factor: Perceived Risk of Drug Use

Question	Response	County 2019										County 2021										County 2023									
		6th		8th		10th		12th		Total		6th		8th		10th		12th		Total		6th		8th		10th		12th		Total	
		%	n	%	n	%	n	%	n	%	n	%	n	%	n	%	n	%	n	%	n	%	n	%	n	%	n	%	n	%	n
How much do you think people risk harming themselves if they:																															
Take one or two drinks of an alcoholic beverage (beer, wine, hard liquor) nearly every day?	No risk	19.0	159	10.5	99	11.6	106	10.6	69	12.9	433	20.0	142	11.7	94	9.4	76	13.0	73	13.3	385	8.7	62	6.0	52	8.4	62	4.3	22	7.0	198
	Slight risk	19.1	160	18.7	176	21.7	199	20.5	133	20.0	668	23.4	166	24.2	195	21.9	177	24.2	136	23.4	674	13.4	96	14.7	128	16.8	124	14.5	74	14.9	422
	Moderate risk	26.1	219	31.3	295	29.4	270	36.4	236	30.5	1,020	26.9	191	29.3	236	33.7	272	32.3	182	30.5	881	33.6	240	36.3	315	34.0	250	33.4	170	34.5	975
	Great risk	35.8	300	39.6	373	37.3	342	32.4	210	36.6	1,225	29.6	210	34.8	280	35.0	283	30.6	172	32.8	945	44.3	316	43.0	373	40.8	300	47.7	243	43.6	1,232
How much do you think people risk harming themselves if they:																															
Take five or more drinks of an alcoholic beverage (beer, wine, hard liquor) once or twice a week?	No risk	17.4	145	8.3	78	9.0	82	10.0	65	11.1	370	16.9	119	9.1	73	7.7	62	10.6	60	10.9	314	8.5	60	5.3	46	7.5	55	4.5	23	6.5	184
	Slight risk	16.5	137	15.2	143	15.9	145	17.8	115	16.2	540	15.9	112	17.1	137	16.3	132	18.8	106	16.9	487	8.6	61	11.3	98	12.2	90	9.9	50	10.6	299
	Moderate risk	26.4	219	31.0	291	34.9	318	31.1	201	30.9	1,029	29.6	209	34.3	274	38.4	310	37.9	214	35.0	1,007	26.2	186	30.4	263	33.3	245	35.4	179	31.0	873
	Great risk	39.7	330	45.5	428	40.1	365	41.1	266	41.7	1,389	37.7	266	39.5	316	37.6	304	32.7	185	37.2	1,071	56.7	402	52.9	457	46.9	345	50.2	254	51.8	1,458
How much do you think people risk harming themselves if they:																															
Smoke one or more packs of cigarettes per day?	No risk	17.0	142	8.3	78	7.6	69	7.9	51	10.2	340	16.2	115	7.6	61	6.2	50	10.0	56	9.8	282	8.1	58	4.7	41	6.9	50	4.4	22	6.1	171
	Slight risk	5.6	47	6.5	61	8.8	80	6.4	41	6.9	229	9.3	66	6.6	53	9.4	76	10.9	61	8.9	256	3.2	23	5.2	45	6.3	46	4.4	22	4.8	136
	Moderate risk	16.0	134	17.0	160	18.6	170	18.8	121	17.5	585	17.8	126	21.5	172	22.3	180	19.8	111	20.5	589	14.4	103	13.1	114	17.9	130	16.2	82	15.2	429
	Great risk	61.3	512	68.3	643	65.1	594	66.9	431	65.4	2,180	56.6	401	64.3	515	62.1	501	59.3	332	60.8	1,749	74.3	532	76.9	667	69.0	502	75.0	379	73.9	2,080
How much do you think people risk harming themselves if they:																															
Try marijuana once or twice?	No risk	20.4	167	17.9	168	33.8	308	44.4	287	28.0	930	20.2	140	18.8	150	30.8	248	45.1	252	27.7	790	12.1	85	11.3	98	26.2	192	29.0	147	18.6	522
	Slight risk	19.8	162	25.3	238	30.6	279	27.1	175	25.8	854	25.3	175	31.8	254	32.5	262	29.2	163	29.9	854	21.0	147	26.1	226	28.3	207	28.6	145	25.8	725
	Moderate risk	20.9	171	23.7	223	16.5	150	13.3	86	19.0	630	20.8	144	20.8	166	17.0	137	11.6	65	17.9	512	26.9	188	25.5	221	17.6	129	16.6	84	22.2	622
	Great risk	38.9	318	33.2	312	19.1	174	15.2	98	27.2	902	33.8	234	28.6	228	19.7	159	14.1	79	24.5	700	40.0	280	37.1	321	27.9	204	25.8	131	33.4	936

*The Pennsylvania Youth Survey (PAYS) was significantly revised from 2021 to 2023. Trend data are reported in this report when the data are comparable. When cells include an "n/a" notation, it means the question was either not asked in a previous administration or the question was revised in a way that the 2023 data are not directly comparable. Please note that any question with an * at the end designates a question and/or response option that was part of this 2023 survey revision. Please see Appendix B of your Profile Report for a description of changes

Peer-Individual Risk Factor: Perceived Risk of Drug Use (continued)

Question	Response	County 2019										County 2021										County 2023									
		6th		8th		10th		12th		Total		6th		8th		10th		12th		Total		6th		8th		10th		12th		Total	
		%	n	%	n	%	n	%	n	%	n	%	n	%	n	%	n	%	n	%	n	%	n	%	n	%	n	%	n	%	n
How much do you think people risk harming themselves if they:																															
Use marijuana once or twice a week?	No risk	17.9	147	12.8	120	22.3	203	29.9	194	20.0	664	17.3	119	12.1	97	18.4	149	30.0	169	18.7	534	9.4	66	6.4	55	13.7	100	14.2	72	10.5	293
	Slight risk	9.5	78	13.8	130	24.1	220	25.9	168	18.0	596	12.2	84	14.7	118	25.1	203	27.4	154	19.5	559	6.6	46	11.0	95	19.8	145	24.8	126	14.7	412
	Moderate risk	22.8	187	28.2	265	26.1	238	21.9	142	25.1	832	25.7	177	32.7	262	29.0	234	23.3	131	28.1	804	27.6	193	28.9	249	29.3	214	28.3	144	28.6	800
	Great risk	49.8	408	45.3	426	27.4	250	22.2	144	37.0	1,228	44.8	308	40.4	324	27.5	222	19.4	109	33.7	963	56.4	395	53.7	462	37.2	272	32.7	166	46.3	1,295
How much do you think people risk harming themselves if they:																															
Use marijuana regularly?	No risk	17.3	141	10.8	101	16.1	147	22.9	148	16.2	537	16.4	113	10.6	84	13.2	106	19.5	109	14.5	412	8.6	60	5.0	43	9.8	72	9.3	47	7.9	222
	Slight risk	3.2	26	7.4	69	14.8	135	19.5	126	10.7	356	3.2	22	7.8	62	14.4	115	22.9	128	11.5	327	1.1	8	5.0	43	10.7	78	14.9	75	7.3	204
	Moderate risk	10.0	82	14.5	136	21.8	199	21.5	139	16.8	556	12.3	85	14.9	119	24.8	199	22.9	128	18.6	531	9.6	67	13.4	116	20.6	151	25.8	130	16.6	464
	Great risk	69.5	568	67.4	632	47.3	431	36.2	234	56.3	1,865	68.2	471	66.7	531	47.6	381	34.8	195	55.4	1,578	80.7	565	76.6	663	58.9	431	50.0	252	68.2	1,911
How much do you think people risk harming themselves if they:																															
Use prescription drugs that are not prescribed to them?	No risk	16.9	139	7.0	66	5.9	54	5.9	38	8.9	297	15.3	107	6.9	55	5.9	47	6.8	38	8.6	247	7.8	55	3.9	34	5.6	41	4.1	21	5.4	151
	Slight risk	6.3	52	6.1	57	7.8	71	6.3	41	6.6	221	6.6	46	7.6	61	6.5	52	7.2	40	7.0	199	5.7	40	7.3	63	7.1	52	5.5	28	6.5	183
	Moderate risk	20.8	171	19.5	184	22.8	209	20.6	133	21.0	697	21.8	153	21.2	170	21.9	176	19.5	109	21.2	608	24.2	171	23.0	199	25.1	184	22.3	113	23.7	667
	Great risk	56.0	461	67.4	635	63.5	581	67.2	434	63.5	2,111	56.3	395	64.3	515	65.7	527	66.5	372	63.2	1,809	62.4	441	65.8	569	62.2	455	68.0	345	64.4	1,810
How much do you think people risk harming themselves if they:																															
Use an electronic vapor product such as vape or e-cigarette once or twice a day?*	No risk	n/a	n/a	n/a	n/a	n/a	n/a	n/a	n/a	n/a	n/a	n/a	n/a	n/a	n/a	n/a	n/a	n/a	n/a	n/a	n/a	9.7	69	5.0	43	9.4	68	7.3	37	7.7	217
	Slight risk	n/a	n/a	n/a	n/a	n/a	n/a	n/a	n/a	n/a	n/a	n/a	n/a	n/a	n/a	n/a	n/a	n/a	n/a	n/a	n/a	9.0	64	14.1	122	17.8	129	17.2	87	14.3	402
	Moderate risk	n/a	n/a	n/a	n/a	n/a	n/a	n/a	n/a	n/a	n/a	n/a	n/a	n/a	n/a	n/a	n/a	n/a	n/a	n/a	n/a	26.5	189	27.4	237	30.0	217	30.5	154	28.4	797
	Great risk	n/a	n/a	n/a	n/a	n/a	n/a	n/a	n/a	n/a	n/a	n/a	n/a	n/a	n/a	n/a	n/a	n/a	n/a	n/a	n/a	54.9	392	53.6	464	42.7	309	45.0	227	49.6	1,392

*The Pennsylvania Youth Survey (PAYS) was significantly revised from 2021 to 2023. Trend data are reported in this report when the data are comparable. When cells include an "n/a" notation, it means the question was either not asked in a previous administration or the question was revised in a way that the 2023 data are not directly comparable. Please note that any question with an * at the end designates a question and/or response option that was part of this 2023 survey revision. Please see Appendix B of your Profile Report for a description of changes

Peer-Individual Risk Factor: Rebelliousness																															
Question	Response	County 2019										County 2021										County 2023									
		6th		8th		10th		12th		Total		6th		8th		10th		12th		Total		6th		8th		10th		12th		Total	
		%	n	%	n	%	n	%	n	%	n	%	n	%	n	%	n	%	n	%	n	%	n	%	n	%	n	%	n	%	n
I like to see how much I can get away with.	Very false	74.8	637	55.4	523	46.8	426	44.7	289	55.9	1,875	73.1	533	56.1	454	45.7	371	43.3	245	55.0	1,603	65.3	474	53.1	465	50.9	383	49.2	252	54.9	1,574
	Somewhat false	17.6	150	24.7	233	23.7	216	27.5	178	23.2	777	16.7	122	25.2	204	30.2	245	28.4	161	25.1	732	21.3	155	27.7	243	26.6	200	29.5	151	26.1	749
	Somewhat true	6.6	56	16.4	155	23.8	217	23.8	154	17.4	582	8.5	62	15.5	125	20.1	163	23.5	133	16.6	483	10.6	77	15.3	134	18.3	138	17.0	87	15.2	436
	Very true	1.1	9	3.5	33	5.7	52	4.0	26	3.6	120	1.6	12	3.2	26	4.1	33	4.8	27	3.4	98	2.8	20	3.9	34	4.2	32	4.3	22	3.8	108
I ignore the rules that get in my way.	Very false	76.6	655	58.3	552	53.0	483	53.5	347	60.6	2,037	75.3	545	62.1	504	53.0	429	48.6	275	60.2	1,753	69.2	501	59.3	517	56.1	421	54.5	278	60.1	1,717
	Somewhat false	15.3	131	25.6	242	26.2	239	27.4	178	23.5	790	19.3	140	25.3	205	28.8	233	29.7	168	25.6	746	20.6	149	27.3	238	27.8	209	28.6	146	26.0	742
	Somewhat true	6.3	54	12.0	114	15.7	143	15.1	98	12.2	409	4.4	32	9.9	80	15.1	122	17.1	97	11.4	331	7.9	57	11.0	96	12.6	95	13.3	68	11.1	316
	Very true	1.8	15	4.1	39	5.2	47	4.0	26	3.8	127	1.0	7	2.7	22	3.1	25	4.6	26	2.7	80	2.3	17	2.4	21	3.5	26	3.5	18	2.9	82
I do the opposite of what people tell me, just to get them mad.	Very false	75.2	646	59.2	558	60.7	555	63.3	411	64.5	2,170	74.2	544	65.4	528	58.1	471	59.6	338	64.5	1,881	67.5	495	61.5	539	60.2	453	61.8	314	62.8	1,801
	Somewhat false	15.0	129	26.9	253	22.5	206	24.3	158	22.2	746	16.5	121	22.4	181	25.3	205	26.5	150	22.5	657	20.6	151	23.1	202	23.8	179	24.8	126	22.9	658
	Somewhat true	7.0	60	11.6	109	13.6	124	10.8	70	10.8	363	7.1	52	9.0	73	13.7	111	11.5	65	10.3	301	9.5	70	12.7	111	12.6	95	10.6	54	11.5	330
	Very true	2.8	24	2.3	22	3.3	30	1.5	10	2.6	86	2.2	16	3.1	25	2.8	23	2.5	14	2.7	78	2.3	17	2.7	24	3.3	25	2.8	14	2.8	80

Peer-Individual Risk Factor: Depressive Symptoms																															
Question	Response	County 2019										County 2021										County 2023									
		6th		8th		10th		12th		Total		6th		8th		10th		12th		Total		6th		8th		10th		12th		Total	
		%	n	%	n	%	n	%	n	%	n	%	n	%	n	%	n	%	n	%	n	%	n	%	n	%	n	%	n	%	n
In the past 12 months, have you felt depressed or sad MOST days, even if you felt OK sometimes?	NO!	38.4	330	36.6	347	30.3	277	27.3	178	33.6	1,132	35.9	259	30.0	243	27.9	226	24.4	138	29.8	866	33.2	241	33.3	290	26.1	195	27.7	140	30.4	866
	no	26.3	226	23.9	226	25.5	233	26.7	174	25.5	859	24.4	176	26.2	212	24.7	200	26.3	149	25.4	737	26.9	195	30.7	267	31.7	237	34.5	174	30.6	873
	yes	24.2	208	26.0	246	26.0	237	30.8	201	26.5	892	28.8	208	28.9	234	29.4	238	32.0	181	29.6	861	27.3	198	25.8	225	27.4	205	23.8	120	26.3	748
	YES!	11.1	95	13.5	128	18.2	166	15.2	99	14.5	488	10.8	78	14.8	120	18.0	146	17.3	98	15.2	442	12.6	91	10.2	89	14.8	111	14.1	71	12.7	362
Sometimes I think that life is not worth it.	NO!	58.3	496	51.2	483	44.8	409	41.9	273	49.4	1,661	55.2	400	45.7	368	40.6	329	38.0	215	45.1	1,312	52.2	378	50.5	442	41.7	311	40.2	202	46.8	1,333
	no	19.9	169	22.1	209	25.8	236	26.4	172	23.4	786	21.8	158	22.7	183	25.2	204	29.9	169	24.6	714	24.4	177	25.8	226	28.8	215	32.0	161	27.3	779
	yes	14.5	123	19.0	179	19.8	181	22.2	145	18.7	628	15.7	114	21.8	176	22.7	184	22.8	129	20.8	603	16.3	118	17.0	149	20.6	154	18.3	92	18.0	513
	YES!	7.4	63	7.7	73	9.5	87	9.5	62	8.5	285	7.2	52	9.8	79	11.5	93	9.4	53	9.5	277	7.0	51	6.7	59	8.8	66	9.5	48	7.9	224
At times, I think I am no good at all.	NO!	41.5	355	41.3	391	34.6	315	34.6	225	38.2	1,286	39.6	285	35.3	284	32.3	261	28.8	163	34.3	993	33.0	238	35.7	312	33.5	248	29.8	150	33.4	948
	no	24.4	209	21.3	202	23.3	212	21.5	140	22.7	763	23.2	167	23.6	190	22.9	185	26.2	148	23.8	690	27.2	196	31.9	279	27.0	200	31.0	156	29.3	831
	yes	23.7	203	26.5	251	28.5	260	30.9	201	27.2	915	26.1	188	29.4	236	30.4	246	30.8	174	29.1	844	27.2	196	23.1	202	26.5	196	27.2	137	25.8	731
	YES!	10.4	89	10.9	103	13.6	124	13.1	85	11.9	401	11.0	79	11.7	94	14.4	116	14.2	80	12.7	369	12.6	91	9.3	81	13.0	96	11.9	60	11.6	328
All in all, I am inclined to think that I am a failure.	NO!	51.8	439	49.3	464	43.2	395	41.2	268	46.7	1,566	51.7	372	43.5	350	37.5	305	38.8	220	42.9	1,247	49.7	355	47.5	414	39.8	294	38.3	192	44.4	1,255
	no	26.1	221	26.5	250	28.2	258	29.4	191	27.4	920	23.4	168	29.3	236	31.1	253	33.2	188	29.1	845	30.1	215	30.4	265	32.7	241	34.5	173	31.6	894
	yes	14.5	123	15.3	144	18.8	172	19.4	126	16.8	565	18.2	131	17.9	144	20.4	166	18.5	105	18.8	546	12.0	86	16.0	139	18.2	134	17.4	87	15.8	446
	YES!	7.7	65	8.9	84	9.8	90	10.0	65	9.1	304	6.7	48	9.3	75	10.9	89	9.5	54	9.2	266	8.3	59	6.1	53	9.3	69	9.8	49	8.1	230

Peer-Individual Risk Factor: Sensation Seeking

Question	Response	County 2019										County 2021										County 2023									
		6th		8th		10th		12th		Total		6th		8th		10th		12th		Total		6th		8th		10th		12th		Total	
		%	n	%	n	%	n	%	n	%	n	%	n	%	n	%	n	%	n	%	n	%	n	%	n	%	n	%	n	%	n
How many times have you:																															
Done what feels good no matter what?	Never	63.1	475	54.5	488	49.2	438	40.8	254	52.3	1,655	57.0	373	52.0	388	46.4	364	39.0	210	49.0	1,335	41.6	270	42.8	354	45.5	321	39.9	195	42.7	1,140
	I've done it, but not in the past year	12.6	95	13.9	124	15.4	137	13.8	86	14.0	442	14.8	97	15.7	117	15.7	123	16.4	88	15.6	425	13.1	85	12.3	102	12.6	89	11.7	57	12.5	333
	Less than once a month	5.8	44	9.9	89	12.0	107	16.4	102	10.8	342	8.6	56	10.2	76	11.0	86	13.2	71	10.6	289	9.6	62	11.6	96	13.9	98	13.3	65	12.0	321
	About once a month	3.1	23	7.4	66	7.6	68	9.6	60	6.9	217	4.7	31	6.3	47	9.6	75	10.6	57	7.7	210	8.2	53	7.1	59	8.4	59	11.7	57	8.5	228
	2 or 3 times a month	6.5	49	6.7	60	7.3	65	8.2	51	7.1	225	6.0	39	7.9	59	8.8	69	9.9	53	8.1	220	9.4	61	9.8	81	9.4	66	9.8	48	9.6	256
	Once a week or more	8.9	67	7.6	68	8.5	76	11.2	70	8.9	281	8.9	58	7.9	59	8.7	68	11.0	59	9.0	244	18.2	118	16.4	136	10.2	72	13.7	67	14.7	393
How many times have you:																															
Done something dangerous because someone dared you to do it?	Never	75.0	631	61.9	582	56.1	506	57.7	370	62.8	2,089	68.8	482	60.4	472	55.7	446	56.1	308	60.3	1,708	67.6	484	59.1	514	59.1	433	56.6	283	60.8	1,714
	I've done it, but not in the past year	16.6	140	20.1	189	20.5	185	18.6	119	19.0	633	19.4	136	23.7	185	22.3	179	22.6	124	22.0	624	20.5	147	22.6	197	21.0	154	21.0	105	21.4	603
	Less than once a month	4.4	37	10.5	99	12.0	108	12.3	79	9.7	323	5.4	38	7.7	60	11.9	95	10.6	58	8.9	251	5.4	39	7.6	66	10.2	75	14.2	71	8.9	251
	About once a month	1.4	12	3.3	31	6.2	56	5.0	32	3.9	131	2.3	16	3.5	27	5.4	43	5.6	31	4.1	117	1.5	11	4.6	40	5.2	38	3.4	17	3.8	106
	2 or 3 times a month	1.5	13	2.2	21	3.3	30	4.4	28	2.8	92	2.1	15	2.7	21	2.9	23	3.5	19	2.8	78	3.2	23	3.6	31	2.6	19	3.2	16	3.2	89
	Once a week or more	1.0	8	1.9	18	1.9	17	2.0	13	1.7	56	2.0	14	2.2	17	1.9	15	1.6	9	1.9	55	1.7	12	2.5	22	1.9	14	1.6	8	2.0	56
How many times have you:																															
Done crazy things even if they are a little dangerous?	Never	64.3	532	48.5	455	42.4	382	44.5	285	50.0	1,654	55.7	389	46.9	368	43.5	348	41.5	226	47.1	1,331	53.1	378	45.1	389	47.9	351	46.6	235	48.1	1,353
	I've done it, but not in the past year	19.5	161	25.6	240	23.1	208	20.3	130	22.4	739	24.5	171	25.0	196	22.9	183	22.4	122	23.8	672	23.6	168	25.3	218	22.1	162	21.8	110	23.4	658
	Less than once a month	6.9	57	10.8	101	16.1	145	15.5	99	12.2	402	7.4	52	12.8	100	14.0	112	17.4	95	12.7	359	10.0	71	10.9	94	13.5	99	16.7	84	12.4	348
	About once a month	3.3	27	4.9	46	7.0	63	9.5	61	6.0	197	4.9	34	6.8	53	9.0	72	9.0	49	7.4	208	5.9	42	6.3	54	7.6	56	7.3	37	6.7	189
	2 or 3 times a month	3.0	25	6.2	58	6.3	57	5.0	32	5.2	172	4.0	28	4.6	36	6.1	49	6.2	34	5.2	147	2.7	19	7.1	61	5.3	39	5.4	27	5.2	146
	Once a week or more	3.0	25	4.2	39	5.0	45	5.2	33	4.3	142	3.4	24	4.0	31	4.5	36	3.5	19	3.9	110	4.8	34	5.4	47	3.5	26	2.2	11	4.2	118

Peer-Individual Risk Factor: Rewards for Antisocial Behavior

Question	Response	County 2019										County 2021										County 2023									
		6th		8th		10th		12th		Total		6th		8th		10th		12th		Total		6th		8th		10th		12th		Total	
		%	n	%	n	%	n	%	n	%	n	%	n	%	n	%	n	%	n	%	n	%	n	%	n	%	n	%	n	%	n
What are the chances you would be seen as cool if you:																															
Carried a handgun?	No or very little chance	89.0	751	83.8	792	85.2	776	88.1	565	86.3	2,884	86.9	611	81.2	643	81.7	657	82.7	454	83.0	2,365	81.4	574	80.3	693	80.7	594	77.9	394	80.2	2,255
	Little chance	6.2	52	10.5	99	8.3	76	6.4	41	8.0	268	7.0	49	11.0	87	10.8	87	10.0	55	9.8	278	11.5	81	11.8	102	13.0	96	12.3	62	12.1	341
	Some chance	3.3	28	3.0	28	4.0	36	3.4	22	3.4	114	2.8	20	4.7	37	4.5	36	3.1	17	3.9	110	3.0	21	4.6	40	3.8	28	6.3	32	4.3	121
	Pretty good chance	0.2	2	1.3	12	1.1	10	0.8	5	0.9	29	1.1	8	1.9	15	1.7	14	2.2	12	1.7	49	1.7	12	1.4	12	1.5	11	1.2	6	1.5	41
	Very good chance	1.3	11	1.5	14	1.4	13	1.2	8	1.4	46	2.1	15	1.3	10	1.2	10	2.0	11	1.6	46	2.4	17	1.9	16	1.0	7	2.4	12	1.9	52
What are the chances you would be seen as cool if you:																															
Began drinking alcoholic beverages regularly, that is, at least once or twice a month?	No or very little chance	87.6	735	74.5	703	64.4	584	63.5	408	72.9	2,430	85.6	598	74.1	585	68.0	546	61.5	335	72.8	2,064	84.5	590	77.1	667	67.9	496	61.4	310	73.7	2,063
	Little chance	6.2	52	13.9	131	18.2	165	13.8	89	13.1	437	7.4	52	13.8	109	16.1	129	14.9	81	13.1	371	9.2	64	13.4	116	18.1	132	17.0	86	14.2	398
	Some chance	3.6	30	6.0	57	10.4	94	12.1	78	7.8	259	3.6	25	7.1	56	11.1	89	13.6	74	8.6	244	2.4	17	5.7	49	9.2	67	13.9	70	7.3	203
	Pretty good chance	0.8	7	3.6	34	5.2	47	8.9	57	4.4	145	2.0	14	2.5	20	3.6	29	7.0	38	3.6	101	2.0	14	2.8	24	3.2	23	5.1	26	3.1	87
	Very good chance	1.8	15	1.9	18	1.9	17	1.7	11	1.8	61	1.4	10	2.4	19	1.2	10	3.1	17	2.0	56	1.9	13	1.0	9	1.6	12	2.6	13	1.7	47
What are the chances you would be seen as cool if you:																															
Smoked cigarettes?	No or very little chance	89.2	750	80.3	757	81.2	738	84.0	539	83.5	2,784	87.9	613	80.1	633	77.7	622	79.5	437	81.2	2,305	86.5	604	82.6	714	74.1	542	74.8	377	80.0	2,237
	Little chance	5.6	47	9.7	91	12.1	110	8.4	54	9.1	302	6.0	42	9.4	74	14.1	113	11.6	64	10.3	293	6.4	45	8.9	77	15.5	113	15.9	80	11.3	315
	Some chance	2.3	19	5.1	48	3.5	32	5.8	37	4.1	136	2.3	16	5.8	46	5.1	41	4.9	27	4.6	130	3.7	26	4.4	38	6.0	44	5.0	25	4.8	133
	Pretty good chance	1.3	11	3.3	31	2.2	20	1.1	7	2.1	69	1.7	12	2.9	23	1.9	15	2.4	13	2.2	63	1.6	11	2.4	21	2.7	20	3.0	15	2.4	67
	Very good chance	1.7	14	1.7	16	1.0	9	0.8	5	1.3	44	2.0	14	1.8	14	1.2	10	1.6	9	1.7	47	1.7	12	1.6	14	1.6	12	1.4	7	1.6	45
What are the chances you would be seen as cool if you:																															
Used marijuana?	No or very little chance	90.7	754	72.5	681	54.6	496	54.6	349	68.7	2,280	89.9	621	74.5	588	65.0	522	54.2	297	71.6	2,028	90.3	623	82.0	705	66.1	481	58.8	296	75.7	2,105
	Little chance	4.0	33	10.3	97	14.5	132	13.3	85	10.5	347	3.9	27	9.5	75	13.8	111	15.5	85	10.5	298	5.2	36	8.6	74	14.6	106	15.5	78	10.6	294
	Some chance	2.2	18	7.3	69	14.9	135	14.7	94	9.5	316	2.7	19	8.1	64	12.7	102	14.1	77	9.3	262	1.2	8	5.0	43	9.5	69	13.9	70	6.8	190
	Pretty good chance	1.1	9	5.3	50	9.1	83	10.0	64	6.2	206	1.7	12	5.2	41	5.1	41	9.9	54	5.2	148	1.4	10	2.4	21	6.5	47	8.0	40	4.2	118
	Very good chance	2.0	17	4.5	42	6.9	63	7.4	47	5.1	169	1.7	12	2.7	21	3.4	27	6.4	35	3.4	95	1.9	13	2.0	17	3.4	25	3.8	19	2.7	74

Peer-Individual Risk Factor: Interaction with Antisocial Peers

Question	Response	County 2019										County 2021										County 2023									
		6th		8th		10th		12th		Total		6th		8th		10th		12th		Total		6th		8th		10th		12th		Total	
		%	n	%	n	%	n	%	n	%	n	%	n	%	n	%	n	%	n	%	n	%	n	%	n	%	n	%	n	%	n
Think of up to four of your best friends (the friends you feel closest to). In the past 12 months, how many of your best friends have:																															
Been arrested?	None	95.3	813	94.7	890	92.2	837	93.6	604	94.0	3,144	97.5	692	95.8	762	93.6	750	94.6	523	95.4	2,727	95.6	677	94.5	823	94.7	697	94.7	480	94.9	2,677
	1	1.5	13	3.3	31	5.3	48	4.5	29	3.6	121	0.7	5	2.4	19	5.0	40	3.4	19	2.9	83	1.4	10	3.6	31	2.9	21	3.4	17	2.8	79
	2	1.2	10	1.0	9	1.3	12	0.9	6	1.1	37	0.6	4	0.8	6	1.1	9	1.4	8	0.9	27	1.3	9	0.9	8	1.2	9	1.0	5	1.1	31
	3	0.2	2	0.2	2	0.4	4	0.2	1	0.3	9	0.1	1	0.4	3	0.1	1	0.2	1	0.2	6	0.3	2	0.2	2	0.3	2	0.6	3	0.3	9
	4	1.8	15	0.9	8	0.8	7	0.8	5	1.0	35	1.1	8	0.6	5	0.1	1	0.4	2	0.6	16	1.4	10	0.8	7	1.0	7	0.4	2	0.9	26
Think of up to four of your best friends (the friends you feel closest to). In the past 12 months, how many of your best friends have:																															
Dropped out of school?	None	96.0	809	96.7	909	97.0	881	92.8	597	95.9	3,196	97.2	687	97.9	780	96.6	773	93.8	518	96.6	2,758	95.7	672	98.3	850	95.8	702	95.8	485	96.5	2,709
	1	3.0	25	1.9	18	2.0	18	5.3	34	2.8	95	2.3	16	1.9	15	2.8	22	4.2	23	2.7	76	2.8	20	1.3	11	2.9	21	3.2	16	2.4	68
	2	0.7	6	0.6	6	0.6	5	1.1	7	0.7	24	0.3	2	0.3	2	0.6	5	0.9	5	0.5	14	1.0	7	0.1	1	1.0	7	0.6	3	0.6	18
	3	0.1	1	0.3	3	0.0	0	0.5	3	0.2	7	0.0	0	0.0	0	0.0	0	0.4	2	0.1	2	0.3	2	0.1	1	0.0	0	0.4	2	0.2	5
	4	0.2	2	0.4	4	0.4	4	0.3	2	0.4	12	0.3	2	0.0	0	0.0	0	0.7	4	0.2	6	0.1	1	0.2	2	0.4	3	0.0	0	0.2	6
Think of up to four of your best friends (the friends you feel closest to). In the past 12 months, how many of your best friends have:																															
Stolen or tried to steal a motor vehicle such as a car or motorcycle?	None	98.8	841	97.9	917	96.4	873	98.0	631	97.7	3,262	98.7	701	98.5	785	97.5	782	96.9	534	98.0	2,802	99.0	701	98.6	853	98.0	720	96.8	490	98.2	2,764
	1	0.7	6	1.3	12	2.2	20	1.2	8	1.4	46	0.8	6	1.3	10	1.9	15	1.5	8	1.4	39	0.6	4	0.6	5	1.2	9	1.6	8	0.9	26
	2	0.1	1	0.4	4	0.4	4	0.6	4	0.4	13	0.3	2	0.0	0	0.5	4	0.9	5	0.4	11	0.3	2	0.5	4	0.4	3	1.4	7	0.6	16
	3	0.1	1	0.2	2	0.3	3	0.0	0	0.2	6	0.0	0	0.0	0	0.1	1	0.2	1	0.1	2	0.0	0	0.1	1	0.3	2	0.0	0	0.1	3
	4	0.2	2	0.2	2	0.7	6	0.2	1	0.3	11	0.1	1	0.3	2	0.0	0	0.5	3	0.2	6	0.1	1	0.2	2	0.1	1	0.2	1	0.2	5
Think of up to four of your best friends (the friends you feel closest to). In the past 12 months, how many of your best friends have:																															
Been suspended from school?	None	82.4	700	79.2	742	81.0	733	88.0	566	82.2	2,741	89.5	633	85.0	676	83.0	666	88.1	487	86.2	2,462	87.7	620	78.6	682	84.1	619	89.7	455	84.3	2,376
	1	13.4	114	12.1	113	11.2	101	7.3	47	11.2	375	8.1	57	10.2	81	10.8	87	8.0	44	9.4	269	9.2	65	13.7	119	10.2	75	7.5	38	10.5	297
	2	2.4	20	4.4	41	4.1	37	1.9	12	3.3	110	1.6	11	3.4	27	3.9	31	1.4	8	2.7	77	2.0	14	4.1	36	3.1	23	2.0	10	2.9	83
	3	0.7	6	2.2	21	2.0	18	0.3	2	1.4	47	0.3	2	0.6	5	1.1	9	1.6	9	0.9	25	0.3	2	1.7	15	0.8	6	0.6	3	0.9	26
	4	1.2	10	2.1	20	1.8	16	2.5	16	1.9	62	0.6	4	0.8	6	1.1	9	0.9	5	0.8	24	0.8	6	1.8	16	1.8	13	0.2	1	1.3	36
Think of up to four of your best friends (the friends you feel closest to). In the past 12 months, how many of your best friends have:																															
Carried a handgun?	None	98.1	829	96.7	903	95.7	864	95.5	612	96.5	3,208	98.6	694	97.5	776	95.4	760	96.4	532	96.9	2,762	97.6	689	96.8	836	96.3	706	96.1	487	96.7	2,718
	1	1.4	12	1.9	18	2.7	24	2.5	16	2.1	70	0.7	5	1.4	11	3.1	25	1.6	9	1.8	50	1.8	13	2.3	20	2.0	15	2.6	13	2.2	61
	2	0.1	1	0.5	5	0.6	5	0.9	6	0.5	17	0.3	2	0.5	4	1.1	9	0.5	3	0.6	18	0.4	3	0.6	5	1.1	8	1.2	6	0.8	22
	3	0.1	1	0.0	0	0.4	4	0.3	2	0.2	7	0.0	0	0.1	1	0.4	3	0.7	4	0.3	8	0.1	1	0.0	0	0.1	1	0.0	0	0.1	2
	4	0.2	2	0.9	8	0.7	6	0.8	5	0.6	21	0.4	3	0.5	4	0.0	0	0.7	4	0.4	11	0.0	0	0.3	3	0.4	3	0.2	1	0.2	7

Peer-Individual Risk Factor: Interaction with Antisocial Peers (continued)

Question	Response	County 2019										County 2021										County 2023									
		6th		8th		10th		12th		Total		6th		8th		10th		12th		Total		6th		8th		10th		12th		Total	
		%	n	%	n	%	n	%	n	%	n	%	n	%	n	%	n	%	n	%	n	%	n	%	n	%	n	%	n	%	n
Think of up to four of your best friends (the friends you feel closest to). In the past 12 months, how many of your best friends have:																															
Sold illegal drugs?	None	98.9	839	94.9	889	87.3	790	85.7	550	92.1	3,068	99.6	704	97.6	776	93.1	742	91.5	504	95.6	2,726	99.4	702	98.0	853	94.9	694	94.3	476	96.9	2,725
	1	0.6	5	2.6	24	7.5	68	7.8	50	4.4	147	0.1	1	1.8	14	4.0	32	4.4	24	2.5	71	0.6	4	0.9	8	3.0	22	3.6	18	1.8	52
	2	0.1	1	1.7	16	3.0	27	3.4	22	2.0	66	0.1	1	0.4	3	1.4	11	0.7	4	0.7	19	0.0	0	0.2	2	0.8	6	1.0	5	0.5	13
	3	0.1	1	0.2	2	1.7	15	0.6	4	0.7	22	0.0	0	0.3	2	0.3	2	1.8	10	0.5	14	0.0	0	0.3	3	0.7	5	0.4	2	0.4	10
	4	0.2	2	0.6	6	0.6	5	2.5	16	0.9	29	0.1	1	0.0	0	1.3	10	1.6	9	0.7	20	0.0	0	0.5	4	0.5	4	0.8	4	0.4	12

Peer-Individual Risk Factor: Friends' Use of Drugs

Question	Response	County 2019										County 2021										County 2023									
		6th		8th		10th		12th		Total		6th		8th		10th		12th		Total		6th		8th		10th		12th		Total	
		%	n	%	n	%	n	%	n	%	n	%	n	%	n	%	n	%	n	%	n	%	n	%	n	%	n	%	n	%	n
Think of up to four of your best friends (the friends you feel closest to). In the past 12 months, how many of your best friends have:																															
Tried beer, wine, or hard liquor when their parents/caregivers didn't know about it?*	None	89.5	758	75.6	706	54.7	496	46.0	295	67.7	2,255	88.4	622	80.2	635	64.6	516	54.9	303	72.9	2,076	91.1	644	81.2	706	62.8	461	59.9	302	75.1	2,113
	1	6.8	58	12.0	112	15.8	143	13.3	85	12.0	398	7.1	50	12.1	96	13.8	110	14.1	78	11.7	334	6.5	46	9.9	86	18.7	137	14.1	71	12.1	340
	2	1.9	16	6.1	57	12.7	115	13.1	84	8.2	272	2.7	19	3.7	29	11.0	88	10.1	56	6.7	192	1.4	10	5.1	44	9.3	68	9.1	46	6.0	168
	3	0.6	5	2.1	20	6.8	62	6.9	44	3.9	131	0.6	4	1.8	14	3.5	28	6.0	33	2.8	79	0.6	4	2.3	20	3.5	26	5.6	28	2.8	78
	4	1.2	10	4.2	39	10.0	91	20.7	133	8.2	273	1.3	9	2.3	18	7.1	57	14.9	82	5.8	166	0.4	3	1.5	13	5.7	42	11.3	57	4.1	115
Think of up to four of your best friends (the friends you feel closest to). In the past 12 months, how many of your best friends have:																															
Smoked cigarettes?	None	94.4	802	90.7	849	86.3	783	78.8	505	88.2	2,939	97.0	685	92.0	728	88.8	711	84.4	465	90.9	2,589	97.6	689	92.9	806	86.9	639	86.9	438	91.4	2,572
	1	4.2	36	4.9	46	7.9	72	10.6	68	6.7	222	2.0	14	5.3	42	6.9	55	7.1	39	5.3	150	2.0	14	4.5	39	7.8	57	7.3	37	5.2	147
	2	0.8	7	2.6	24	3.3	30	5.9	38	3.0	99	0.7	5	1.3	10	1.9	15	5.6	31	2.1	61	0.1	1	1.5	13	3.3	24	2.4	12	1.8	50
	3	0.1	1	0.4	4	0.9	8	2.0	13	0.8	26	0.0	0	0.6	5	1.1	9	0.9	5	0.7	19	0.1	1	0.6	5	1.2	9	1.0	5	0.7	20
	4	0.5	4	1.4	13	1.5	14	2.7	17	1.4	48	0.3	2	0.8	6	1.4	11	2.0	11	1.1	30	0.1	1	0.6	5	0.8	6	2.4	12	0.9	24
Think of up to four of your best friends (the friends you feel closest to). In the past 12 months, how many of your best friends have:																															
Used LSD, cocaine or crack, amphetamines or another illegal drug?	None	98.1	832	95.1	889	90.2	816	89.8	574	93.5	3,111	99.6	702	97.2	772	94.8	758	90.6	502	95.8	2,734	99.3	699	97.5	849	94.2	688	95.2	479	96.7	2,715
	1	1.3	11	2.6	24	6.3	57	5.9	38	3.9	130	0.1	1	2.4	19	3.0	24	4.0	22	2.3	66	0.6	4	0.9	8	2.7	20	2.0	10	1.5	42
	2	0.2	2	0.7	7	2.2	20	2.0	13	1.3	42	0.1	1	0.1	1	1.1	9	2.2	12	0.8	23	0.0	0	0.7	6	1.9	14	1.4	7	1.0	27
	3	0.1	1	0.6	6	0.8	7	0.5	3	0.5	17	0.0	0	0.0	0	0.4	3	1.4	8	0.4	11	0.0	0	0.3	3	0.3	2	0.8	4	0.3	9
	4	0.2	2	1.0	9	0.6	5	1.7	11	0.8	27	0.1	1	0.3	2	0.8	6	1.8	10	0.7	19	0.1	1	0.6	5	0.8	6	0.6	3	0.5	15

*The Pennsylvania Youth Survey (PAYS) was significantly revised from 2021 to 2023. Trend data are reported in this report when the data are comparable. When cells include an "n/a" notation, it means the question was either not asked in a previous administration or the question was revised in a way that the 2023 data are not directly comparable. Please note that any question with an * at the end designates a question and/or response option that was part of this 2023 survey revision. Please see Appendix B of your Profile Report for a description of changes

Peer-Individual Risk Factor: Friends' Use of Drugs (continued)

Question	Response	County 2019										County 2021										County 2023									
		6th		8th		10th		12th		Total		6th		8th		10th		12th		Total		6th		8th		10th		12th		Total	
		%	n	%	n	%	n	%	n	%	n	%	n	%	n	%	n	%	n	%	n	%	n	%	n	%	n	%	n	%	n
Think of up to four of your best friends (the friends you feel closest to). In the past 12 months, how many of your best friends have:																															
Used marijuana?	None	96.8	819	85.1	797	59.8	542	49.0	314	74.3	2,472	98.7	693	91.4	727	74.0	592	58.7	324	82.0	2,336	98.7	693	91.1	791	75.8	553	64.9	326	84.3	2,363
	1	2.2	19	6.4	60	13.4	121	15.4	99	9.0	299	0.7	5	4.4	35	10.9	87	13.0	72	7.0	199	0.9	6	4.8	42	11.0	80	11.2	56	6.6	184
	2	0.5	4	2.9	27	10.7	97	9.7	62	5.7	190	0.1	1	1.6	13	6.5	52	10.3	57	4.3	123	0.3	2	2.0	17	6.0	44	9.6	48	4.0	111
	3	0.2	2	2.1	20	4.6	42	6.2	40	3.1	104	0.3	2	0.8	6	2.8	22	5.1	28	2.0	58	0.1	1	0.9	8	3.2	23	6.4	32	2.3	64
	4	0.2	2	3.4	32	11.5	104	19.7	126	7.9	264	0.1	1	1.8	14	5.9	47	12.9	71	4.7	133	0.0	0	1.2	10	4.1	30	8.0	40	2.9	80

Peer-Individual Protective Factor: Belief in the Moral Order

Question	Response	County 2019										County 2021										County 2023									
		6th		8th		10th		12th		Total		6th		8th		10th		12th		Total		6th		8th		10th		12th		Total	
		%	n	%	n	%	n	%	n	%	n	%	n	%	n	%	n	%	n	%	n	%	n	%	n	%	n	%	n	%	n
I think it is okay to take something without asking as long as you get away with it.	NO!	78.8	661	63.7	596	60.3	543	66.0	423	67.0	2,223	78.9	556	64.3	507	57.1	456	61.9	340	65.4	1,859	72.0	499	58.2	488	53.6	385	55.4	275	60.0	1,647
	no	19.4	163	31.1	291	33.4	301	29.8	191	28.5	946	19.1	135	31.2	246	38.3	306	33.0	181	30.6	868	25.5	177	36.9	310	39.7	285	37.7	187	34.9	959
	yes	1.3	11	4.6	43	5.3	48	3.7	24	3.8	126	1.7	12	3.6	28	3.9	31	4.4	24	3.3	95	1.7	12	3.5	29	6.0	43	4.6	23	3.9	107
	YES!	0.5	4	0.6	6	1.0	9	0.5	3	0.7	22	0.3	2	0.9	7	0.8	6	0.7	4	0.7	19	0.7	5	1.4	12	0.7	5	2.2	11	1.2	33
It is alright to beat people up if they start the fight.	NO!	52.0	435	35.1	329	28.3	256	35.0	225	37.5	1,245	48.1	336	29.3	230	27.8	221	32.8	180	34.2	967	44.3	309	27.5	239	28.5	208	28.6	145	32.2	901
	no	23.9	200	23.5	220	23.8	215	22.1	142	23.4	777	24.7	173	26.5	208	22.0	175	22.0	121	24.0	677	29.7	207	25.8	224	21.8	159	20.9	106	24.8	696
	yes	15.0	125	25.5	239	28.4	257	26.4	170	23.8	791	19.5	136	28.3	222	30.5	242	27.3	150	26.5	750	17.5	122	31.1	270	31.4	229	31.0	157	27.8	778
	YES!	9.1	76	15.8	148	19.5	176	16.5	106	15.2	506	7.7	54	15.8	124	19.6	156	17.9	98	15.3	432	8.6	60	15.6	135	18.2	133	19.5	99	15.2	427
I think sometimes it's okay to cheat at school.	NO!	72.7	618	53.5	501	41.1	372	39.2	253	52.2	1,744	69.7	485	43.1	341	35.1	281	34.9	192	45.8	1,299	63.4	444	40.1	348	31.7	230	32.7	165	42.4	1,187
	no	23.5	200	36.5	342	37.7	342	34.3	221	33.1	1,105	25.4	177	39.8	315	36.0	288	36.5	201	34.6	981	29.9	209	43.5	378	37.2	270	31.5	159	36.3	1,016
	yes	3.5	30	8.6	81	18.7	169	22.0	142	12.6	422	4.3	30	15.4	122	25.4	203	24.9	137	17.3	492	5.9	41	14.6	127	26.4	192	29.0	146	18.1	506
	YES!	0.2	2	1.4	13	2.5	23	4.5	29	2.0	67	0.6	4	1.6	13	3.5	28	3.6	20	2.3	65	0.9	6	1.7	15	4.7	34	6.7	34	3.2	89
It is important to be honest with your parents/caregivers, even if they become upset or you get punished.*	NO!	9.8	83	10.6	99	9.7	88	8.8	56	9.8	326	12.7	89	9.9	78	10.6	85	12.0	66	11.2	318	7.7	54	7.2	62	12.0	87	15.2	77	10.0	280
	no	4.6	39	9.2	86	10.6	96	10.2	65	8.6	286	5.4	38	8.8	70	14.4	116	12.9	71	10.4	295	5.6	39	9.5	82	11.0	80	14.0	71	9.7	272
	yes	24.7	209	37.2	348	40.5	366	44.0	281	36.2	1,204	27.9	195	40.7	322	45.5	365	46.4	255	40.0	1,137	31.0	217	43.6	378	46.4	338	43.3	219	41.1	1,152
	YES!	60.9	516	43.0	402	39.2	354	37.1	237	45.4	1,509	53.9	377	40.6	321	29.5	237	28.7	158	38.4	1,093	55.7	390	39.8	345	30.6	223	27.5	139	39.2	1,097

*The Pennsylvania Youth Survey (PAYS) was significantly revised from 2021 to 2023. Trend data are reported in this report when the data are comparable. When cells include an "n/a" notation, it means the question was either not asked in a previous administration or the question was revised in a way that the 2023 data are not directly comparable. Please note that any question with an * at the end designates a question and/or response option that was part of this 2023 survey revision. Please see Appendix B of your Profile Report for a description of changes

Peer-Individual Protective Factor: Religiosity																															
Question	Response	County 2019										County 2021										County 2023									
		6th		8th		10th		12th		Total		6th		8th		10th		12th		Total		6th		8th		10th		12th		Total	
		%	n	%	n	%	n	%	n	%	n	%	n	%	n	%	n	%	n	%	n	%	n	%	n	%	n	%	n	%	n
How often do you attend religious services or activities?	Never	28.0	228	27.6	259	35.6	323	39.5	256	32.2	1,066	31.1	218	32.1	258	35.4	287	44.1	249	35.2	1,012	32.5	223	30.6	268	41.3	308	42.6	216	36.1	1,015
	Rarely	34.4	280	31.6	297	29.8	271	31.5	204	31.8	1,052	34.1	239	37.7	303	35.0	284	29.8	168	34.5	994	31.0	213	29.6	259	30.3	226	30.4	154	30.3	852
	1-2 times a month	14.5	118	16.4	154	14.5	132	14.5	94	15.0	498	13.7	96	11.1	89	12.9	105	13.5	76	12.7	366	14.0	96	14.6	128	13.4	100	9.3	47	13.2	371
	Once a week or more	23.2	189	24.5	230	20.0	182	14.5	94	21.0	695	21.0	147	19.1	153	16.6	135	12.6	71	17.6	506	22.6	155	25.1	220	14.9	111	17.8	90	20.5	576

Substance Use: Willingness to Use																															
Question	Response	County 2019										County 2021										County 2023									
		6th		8th		10th		12th		Total		6th		8th		10th		12th		Total		6th		8th		10th		12th		Total	
		%	n	%	n	%	n	%	n	%	n	%	n	%	n	%	n	%	n	%	n	%	n	%	n	%	n	%	n	%	n
How willing are you to try ALCOHOL (beer, wine, coolers, hard liquor such as vodka, whiskey, gin, or rum) before you are 21? This is not a question about current or past use.	I would never try it	69.3	624	44.3	426	29.5	272	27.1	179	43.6	1,501	61.8	503	46.6	401	32.7	277	25.7	159	42.7	1,340	67.4	536	51.2	452	41.4	332	36.1	195	50.2	1,515
	I probably wouldn't try it	15.2	137	20.4	196	14.1	130	8.9	59	15.2	522	18.2	148	21.6	186	18.3	155	13.7	85	18.3	574	14.3	114	20.8	184	18.2	146	12.6	68	17.0	512
	I'm not sure whether or not I would try it	11.0	99	19.5	187	19.7	182	16.8	111	16.8	579	13.5	110	19.9	171	21.6	183	18.3	113	18.4	577	12.5	99	17.6	155	18.1	145	22.4	121	17.2	520
	I would like to try it	3.8	34	11.6	111	24.6	227	30.1	199	16.6	571	6.0	49	9.4	81	20.8	176	28.4	176	15.3	482	4.5	36	8.7	77	16.3	131	21.5	116	11.9	360
	I would try it any chance I got	0.7	6	4.3	41	12.0	111	17.1	113	7.9	271	0.5	4	2.6	22	6.6	56	13.9	86	5.3	168	1.3	10	1.7	15	6.0	48	7.4	40	3.7	113
How willing are you to try MARIJUANA (pot, hash, cannabis, weed, THC) before you are 21? This is not a question about current or past use.*	I would never try it	91.1	821	75.1	720	50.7	468	42.4	281	66.5	2,290	91.0	736	76.7	660	58.8	498	47.3	294	69.7	2,188	91.1	718	84.8	750	66.1	531	53.9	292	75.9	2,291
	I probably wouldn't try it	5.0	45	10.2	98	13.7	126	12.8	85	10.3	354	5.4	44	10.6	91	12.9	109	13.4	83	10.4	327	5.3	42	7.6	67	12.2	98	12.2	66	9.0	273
	I'm not sure whether or not I would try it	2.4	22	6.9	66	12.6	116	13.7	91	8.6	295	2.1	17	6.6	57	13.7	116	14.0	87	8.8	277	1.8	14	4.4	39	10.3	83	14.9	81	7.2	217
	I would like to try it	1.2	11	4.1	39	11.6	107	16.3	108	7.7	265	1.1	9	3.9	34	9.2	78	14.7	91	6.8	212	0.8	6	2.0	18	6.5	52	11.8	64	4.6	140
	I would try it any chance I got	0.2	2	3.8	36	11.5	106	14.7	97	7.0	241	0.4	3	2.2	19	5.4	46	10.6	66	4.3	134	1.0	8	1.1	10	4.9	39	7.2	39	3.2	96

*The Pennsylvania Youth Survey (PAYS) was significantly revised from 2021 to 2023. Trend data are reported in this report when the data are comparable. When cells include an "n/a" notation, it means the question was either not asked in a previous administration or the question was revised in a way that the 2023 data are not directly comparable. Please note that any question with an * at the end designates a question and/or response option that was part of this 2023 survey revision. Please see Appendix B of your Profile Report for a description of changes

Substance Use: High Prevalence/Early Initiation Drugs

Question	Response	County 2019										County 2021										County 2023										
		6th		8th		10th		12th		Total		6th		8th		10th		12th		Total		6th		8th		10th		12th		Total		
		%	n	%	n	%	n	%	n	%	n	%	n	%	n	%	n	%	n	%	n	%	n	%	n	%	n	%	n	%	n	
Have you ever:																																
Had beer, wine, or hard liquor?*	Never	n/a	n/a	n/a	n/a	n/a	n/a	n/a	n/a	n/a	n/a	n/a	n/a	n/a	n/a	n/a	n/a	n/a	n/a	n/a	n/a	n/a	82.2	665	73.5	658	57.9	467	49.0	268	67.3	2,058
	Once or twice	n/a	n/a	n/a	n/a	n/a	n/a	n/a	n/a	n/a	n/a	n/a	n/a	n/a	n/a	n/a	n/a	n/a	n/a	n/a	n/a	n/a	15.6	126	19.7	176	25.3	204	22.1	121	20.5	627
	Once in awhile but not regularly	n/a	n/a	n/a	n/a	n/a	n/a	n/a	n/a	n/a	n/a	n/a	n/a	n/a	n/a	n/a	n/a	n/a	n/a	n/a	n/a	n/a	2.2	18	5.6	50	15.1	122	24.5	134	10.6	324
	Regularly in the past	n/a	n/a	n/a	n/a	n/a	n/a	n/a	n/a	n/a	n/a	n/a	n/a	n/a	n/a	n/a	n/a	n/a	n/a	n/a	n/a	n/a	0.0	0	0.8	7	1.1	9	3.1	17	1.1	33
	Regularly now	n/a	n/a	n/a	n/a	n/a	n/a	n/a	n/a	n/a	n/a	n/a	n/a	n/a	n/a	n/a	n/a	n/a	n/a	n/a	n/a	n/a	0.0	0	0.4	4	0.6	5	1.3	7	0.5	16
How often have you, in the past 30 days:																																
Had beer, wine, or hard liquor?*	Never	n/a	n/a	n/a	n/a	n/a	n/a	n/a	n/a	n/a	n/a	n/a	n/a	n/a	n/a	n/a	n/a	n/a	n/a	n/a	n/a	94.6	764	92.8	829	83.6	673	77.2	420	88.1	2,686	
	Once or twice	n/a	n/a	n/a	n/a	n/a	n/a	n/a	n/a	n/a	n/a	n/a	n/a	n/a	n/a	n/a	n/a	n/a	n/a	n/a	n/a	n/a	5.1	41	6.3	56	13.5	109	18.9	103	10.1	309
	Once or twice per week	n/a	n/a	n/a	n/a	n/a	n/a	n/a	n/a	n/a	n/a	n/a	n/a	n/a	n/a	n/a	n/a	n/a	n/a	n/a	n/a	n/a	0.2	2	0.7	6	2.4	19	2.9	16	1.4	43
	About once a day	n/a	n/a	n/a	n/a	n/a	n/a	n/a	n/a	n/a	n/a	n/a	n/a	n/a	n/a	n/a	n/a	n/a	n/a	n/a	n/a	n/a	0.1	1	0.2	2	0.4	3	0.7	4	0.3	10
	More than once a day	n/a	n/a	n/a	n/a	n/a	n/a	n/a	n/a	n/a	n/a	n/a	n/a	n/a	n/a	n/a	n/a	n/a	n/a	n/a	n/a	n/a	0.0	0	0.0	0	0.1	1	0.2	1	0.1	2
Have you ever:																																
Used marijuana (pot, hash, cannabis, weed, THC)?*	Never	n/a	n/a	n/a	n/a	n/a	n/a	n/a	n/a	n/a	n/a	n/a	n/a	n/a	n/a	n/a	n/a	n/a	n/a	n/a	n/a	98.6	777	95.1	852	86.0	693	74.7	407	89.9	2,729	
	Once or twice	n/a	n/a	n/a	n/a	n/a	n/a	n/a	n/a	n/a	n/a	n/a	n/a	n/a	n/a	n/a	n/a	n/a	n/a	n/a	n/a	n/a	1.1	9	3.1	28	6.1	49	10.1	55	4.6	141
	Once in awhile but not regularly	n/a	n/a	n/a	n/a	n/a	n/a	n/a	n/a	n/a	n/a	n/a	n/a	n/a	n/a	n/a	n/a	n/a	n/a	n/a	n/a	n/a	0.1	1	0.9	8	3.8	31	6.1	33	2.4	73
	Regularly in the past	n/a	n/a	n/a	n/a	n/a	n/a	n/a	n/a	n/a	n/a	n/a	n/a	n/a	n/a	n/a	n/a	n/a	n/a	n/a	n/a	n/a	0.0	0	0.2	2	2.0	16	4.2	23	1.4	41
	Regularly now	n/a	n/a	n/a	n/a	n/a	n/a	n/a	n/a	n/a	n/a	n/a	n/a	n/a	n/a	n/a	n/a	n/a	n/a	n/a	n/a	n/a	0.1	1	0.7	6	2.1	17	5.0	27	1.7	51
How often have you, in the past 30 days:																																
Used marijuana (pot, hash, cannabis, weed, THC)?*	Never	n/a	n/a	n/a	n/a	n/a	n/a	n/a	n/a	n/a	n/a	n/a	n/a	n/a	n/a	n/a	n/a	n/a	n/a	n/a	n/a	99.2	789	97.9	876	92.7	747	85.5	467	94.6	2,879	
	Once or twice	n/a	n/a	n/a	n/a	n/a	n/a	n/a	n/a	n/a	n/a	n/a	n/a	n/a	n/a	n/a	n/a	n/a	n/a	n/a	n/a	n/a	0.5	4	1.1	10	3.0	24	8.6	47	2.8	85
	Once or twice per week	n/a	n/a	n/a	n/a	n/a	n/a	n/a	n/a	n/a	n/a	n/a	n/a	n/a	n/a	n/a	n/a	n/a	n/a	n/a	n/a	n/a	0.0	0	0.3	3	2.6	21	2.2	12	1.2	36
	About once a day	n/a	n/a	n/a	n/a	n/a	n/a	n/a	n/a	n/a	n/a	n/a	n/a	n/a	n/a	n/a	n/a	n/a	n/a	n/a	n/a	n/a	0.1	1	0.3	3	0.7	6	2.2	12	0.7	22
	More than once a day	n/a	n/a	n/a	n/a	n/a	n/a	n/a	n/a	n/a	n/a	n/a	n/a	n/a	n/a	n/a	n/a	n/a	n/a	n/a	n/a	n/a	0.1	1	0.3	3	1.0	8	1.5	8	0.7	20
Have you ever:																																
Sniffed glue, breathed the contents of an aerosol spray can, or inhaled other gases or sprays in order to get high?*	Never	n/a	n/a	n/a	n/a	n/a	n/a	n/a	n/a	n/a	n/a	n/a	n/a	n/a	n/a	n/a	n/a	n/a	n/a	n/a	n/a	92.6	741	96.0	860	94.3	763	95.4	521	94.6	2,885	
	Once or twice	n/a	n/a	n/a	n/a	n/a	n/a	n/a	n/a	n/a	n/a	n/a	n/a	n/a	n/a	n/a	n/a	n/a	n/a	n/a	n/a	n/a	4.3	34	2.8	25	3.8	31	3.7	20	3.6	110
	Once in awhile but not regularly	n/a	n/a	n/a	n/a	n/a	n/a	n/a	n/a	n/a	n/a	n/a	n/a	n/a	n/a	n/a	n/a	n/a	n/a	n/a	n/a	n/a	2.0	16	0.7	6	1.0	8	0.7	4	1.1	34
	Regularly in the past	n/a	n/a	n/a	n/a	n/a	n/a	n/a	n/a	n/a	n/a	n/a	n/a	n/a	n/a	n/a	n/a	n/a	n/a	n/a	n/a	n/a	0.8	6	0.2	2	0.7	6	0.0	0	0.5	14
	Regularly now	n/a	n/a	n/a	n/a	n/a	n/a	n/a	n/a	n/a	n/a	n/a	n/a	n/a	n/a	n/a	n/a	n/a	n/a	n/a	n/a	n/a	0.4	3	0.3	3	0.1	1	0.2	1	0.3	8

*The Pennsylvania Youth Survey (PAYS) was significantly revised from 2021 to 2023. Trend data are reported in this report when the data are comparable. When cells include an "n/a" notation, it means the question was either not asked in a previous administration or the question was revised in a way that the 2023 data are not directly comparable. Please note that any question with an * at the end designates a question and/or response option that was part of this 2023 survey revision. Please see Appendix B of your Profile Report for a description of changes

Substance Use: High Prevalence/Early Initiation Drugs (continued)

Question	Response	County 2019										County 2021										County 2023																						
		6th		8th		10th		12th		Total		6th		8th		10th		12th		Total		6th		8th		10th		12th		Total														
		%	n	%	n	%	n	%	n	%	n	%	n	%	n	%	n	%	n	%	n	%	n	%	n	%	n	%	n	%	n													
How often have you, in the past 30 days:																																												
Sniffed glue, breathed the contents of an aerosol spray can, or inhaled other gases or sprays in order to get high?*	Never	n/a	n/a	n/a	n/a	n/a	n/a	n/a	n/a	n/a	n/a	n/a	n/a	n/a	n/a	n/a	n/a	n/a	n/a	n/a	n/a	n/a	n/a	n/a	n/a	n/a	n/a	n/a	n/a	n/a	n/a	n/a	n/a	n/a	97.1	777	98.4	883	98.8	799	99.6	544	98.4	3,003
	Once or twice	n/a	n/a	n/a	n/a	n/a	n/a	n/a	n/a	n/a	n/a	n/a	n/a	n/a	n/a	n/a	n/a	n/a	n/a	n/a	n/a	n/a	n/a	n/a	n/a	n/a	n/a	n/a	n/a	n/a	n/a	n/a	n/a	2.1	17	1.1	10	1.0	8	0.2	1	1.2	36	
	Once or twice per week	n/a	n/a	n/a	n/a	n/a	n/a	n/a	n/a	n/a	n/a	n/a	n/a	n/a	n/a	n/a	n/a	n/a	n/a	n/a	n/a	n/a	n/a	n/a	n/a	n/a	n/a	n/a	n/a	n/a	n/a	n/a	n/a	0.4	3	0.2	2	0.2	2	0.2	1	0.3	8	
	About once a day	n/a	n/a	n/a	n/a	n/a	n/a	n/a	n/a	n/a	n/a	n/a	n/a	n/a	n/a	n/a	n/a	n/a	n/a	n/a	n/a	n/a	n/a	n/a	n/a	n/a	n/a	n/a	n/a	n/a	n/a	n/a	n/a	0.1	1	0.0	0	0.0	0	0.0	0	0.0	1	
	More than once a day	n/a	n/a	n/a	n/a	n/a	n/a	n/a	n/a	n/a	n/a	n/a	n/a	n/a	n/a	n/a	n/a	n/a	n/a	n/a	n/a	n/a	n/a	n/a	n/a	n/a	n/a	n/a	n/a	n/a	n/a	n/a	n/a	0.3	2	0.2	2	0.0	0	0.0	0	0.1	4	
Have you ever:																																												
Smoked cigarettes?*	Never	98.5	904	90.9	881	88.5	827	80.2	533	90.2	3,145	97.6	818	94.2	818	89.1	760	84.2	523	91.8	2,919	97.9	788	96.1	857	90.8	732	89.4	487	94.0	2,864													
	Once or twice	1.4	13	6.8	66	7.2	67	10.7	71	6.2	217	1.9	16	4.5	39	6.3	54	9.2	57	5.2	166	1.7	14	3.1	28	6.1	49	6.4	35	4.1	126													
	Once in awhile but not regularly	0.0	0	1.3	13	2.2	21	5.0	33	1.9	67	0.0	0	0.8	7	3.0	26	4.0	25	1.8	58	0.1	1	0.4	4	1.6	13	2.8	15	1.1	33													
	Regularly in the past	0.1	1	0.8	8	1.8	17	3.3	22	1.4	48	0.5	4	0.5	4	1.4	12	2.1	13	1.0	33	0.1	1	0.1	1	1.2	10	1.3	7	0.6	19													
	Regularly now	0.0	0	0.1	1	0.2	2	0.9	6	0.3	9	0.0	0	0.0	0	0.1	1	0.5	3	0.1	4	0.1	1	0.2	2	0.2	2	0.2	1	0.2	6													
How often have you, in the past 30 days:																																												
Smoked cigarettes?	Never	99.6	912	98.4	952	97.4	909	93.4	618	97.5	3,391	99.5	834	98.5	854	97.4	830	96.3	598	98.0	3,116	98.9	795	98.2	880	96.2	775	97.4	533	97.7	2,983													
	Once or twice	0.4	4	1.1	11	2.1	20	4.4	29	1.8	64	0.4	3	1.2	10	2.0	17	2.9	18	1.5	48	0.7	6	1.3	12	2.7	22	1.8	10	1.6	50													
	Once or twice per week	0.0	0	0.2	2	0.2	2	1.1	7	0.3	11	0.1	1	0.1	1	0.4	3	0.3	2	0.2	7	0.2	2	0.3	3	0.5	4	0.4	2	0.4	11													
	About once a day	0.0	0	0.1	1	0.0	0	0.3	2	0.1	3	0.0	0	0.1	1	0.1	1	0.3	2	0.1	4	0.1	1	0.0	0	0.5	4	0.0	0	0.2	5													
	More than once a day	0.0	0	0.1	1	0.2	2	0.9	6	0.3	9	0.0	0	0.1	1	0.1	1	0.2	1	0.1	3	0.0	0	0.1	1	0.1	1	0.4	2	0.1	4													
Have you ever:																																												
Used smokeless tobacco (chew, snuff, plug, dipping tobacco, or chewing tobacco)?*	Never	99.6	911	98.7	935	97.3	907	94.5	624	97.9	3,288	99.5	833	98.2	850	96.4	822	91.6	569	96.8	3,074	98.4	791	99.0	885	96.9	779	94.5	517	97.5	2,972													
	Once or twice	0.2	2	2.2	21	4.3	40	6.0	40	3.0	103	0.2	2	1.7	15	2.9	25	5.2	32	2.3	74	1.4	11	0.6	5	1.7	14	3.5	19	1.6	49													
	Once in awhile but not regularly	0.1	1	0.9	9	1.8	17	3.2	21	1.4	48	0.1	1	0.0	0	0.5	4	2.1	13	0.6	18	0.1	1	0.4	4	0.6	5	1.3	7	0.6	17													
	Regularly in the past	0.1	1	0.2	2	1.0	9	1.2	8	0.6	20	0.0	0	0.1	1	0.2	2	0.3	2	0.2	5	0.1	1	0.0	0	0.6	5	0.4	2	0.3	8													
	Regularly now	0.0	0	0.0	0	0.3	3	2.9	19	0.6	22	0.1	1	0.0	0	0.0	0	0.8	5	0.2	6	0.0	0	0.0	0	0.1	1	0.4	2	0.1	3													
How often have you, in the past 30 days:																																												
Used smokeless tobacco (chew, snuff, plug, dipping tobacco, or chewing tobacco)?	Never	100.0	915	98.9	955	97.3	907	94.5	624	97.9	3,401	99.9	837	99.8	864	99.2	846	97.6	606	99.2	3,153	99.0	797	99.4	891	98.5	793	97.1	532	98.7	3,013													
	Once or twice	0.0	0	1.0	10	2.0	19	1.8	12	1.2	41	0.0	0	0.2	2	0.6	5	0.8	5	0.4	12	0.9	7	0.3	3	0.9	7	1.8	10	0.9	27													
	Once or twice per week	0.0	0	0.1	1	0.3	3	0.6	4	0.2	8	0.0	0	0.0	0	0.1	1	0.8	5	0.2	6	0.0	0	0.2	2	0.5	4	0.4	2	0.3	8													
	About once a day	0.0	0	0.0	0	0.1	1	0.6	4	0.1	5	0.0	0	0.0	0	0.1	1	0.0	0	0.0	1	0.1	1	0.0	0	0.1	1	0.2	1	0.1	3													
	More than once a day	0.0	0	0.0	0	0.2	2	2.4	16	0.5	18	0.1	1	0.0	0	0.0	0	0.8	5	0.2	6	0.0	0	0.0	0	0.0	0	0.5	3	0.1	3													

*The Pennsylvania Youth Survey (PAYS) was significantly revised from 2021 to 2023. Trend data are reported in this report when the data are comparable. When cells include an "n/a" notation, it means the question was either not asked in a previous administration or the question was revised in a way that the 2023 data are not directly comparable. Please note that any question with an * at the end designates a question and/or response option that was part of this 2023 survey revision. Please see Appendix B of your Profile Report for a description of changes

Substance Use: High Prevalence/Early Initiation Drugs (continued)

Question	Response	County 2019										County 2021										County 2023																				
		6th		8th		10th		12th		Total		6th		8th		10th		12th		Total		6th		8th		10th		12th		Total												
		%	n	%	n	%	n	%	n	%	n	%	n	%	n	%	n	%	n	%	n	%	n	%	n	%	n	%	n	%	n											
Have you ever:																																										
Used an electronic vapor product as such as e-cigarettes, vapes, mods, e-cigs, e-hookahs, or vape pens?*	Never	n/a	n/a	n/a	n/a	n/a	n/a	n/a	n/a	n/a	n/a	n/a	n/a	n/a	n/a	n/a	n/a	n/a	n/a	n/a	n/a	n/a	n/a	n/a	n/a	n/a	n/a	n/a	n/a	n/a	n/a	n/a	95.1	760	90.0	804	80.4	648	74.0	402	86.0	2,614
	Once or twice	n/a	n/a	n/a	n/a	n/a	n/a	n/a	n/a	n/a	n/a	n/a	n/a	n/a	n/a	n/a	n/a	n/a	n/a	n/a	n/a	n/a	n/a	n/a	n/a	n/a	n/a	n/a	n/a	n/a	n/a	3.5	28	6.3	56	9.3	75	11.2	61	7.2	220	
	Once in awhile but not regularly	n/a	n/a	n/a	n/a	n/a	n/a	n/a	n/a	n/a	n/a	n/a	n/a	n/a	n/a	n/a	n/a	n/a	n/a	n/a	n/a	n/a	n/a	n/a	n/a	n/a	n/a	n/a	n/a	n/a	n/a	0.4	3	1.9	17	4.2	34	4.8	26	2.6	80	
	Regularly in the past	n/a	n/a	n/a	n/a	n/a	n/a	n/a	n/a	n/a	n/a	n/a	n/a	n/a	n/a	n/a	n/a	n/a	n/a	n/a	n/a	n/a	n/a	n/a	n/a	n/a	n/a	n/a	n/a	n/a	n/a	0.5	4	0.9	8	3.5	28	3.7	20	2.0	60	
	Regularly now	n/a	n/a	n/a	n/a	n/a	n/a	n/a	n/a	n/a	n/a	n/a	n/a	n/a	n/a	n/a	n/a	n/a	n/a	n/a	n/a	n/a	n/a	n/a	n/a	n/a	n/a	n/a	n/a	n/a	n/a	0.5	4	0.9	8	2.6	21	6.3	34	2.2	67	
How often have you, in the past 30 days:																																										
Used an electronic vapor product as such as e-cigarettes, vapes, mods, e-cigs, e-hookahs, or vape pens?*	Never	95.7	873	85.4	827	75.1	696	65.6	436	81.6	2,832	96.8	807	91.3	791	82.9	708	74.9	466	87.3	2,772	97.8	788	95.4	851	89.3	719	86.4	471	92.8	2,829											
	Once or twice	3.7	34	9.8	95	11.9	110	13.5	90	9.5	329	2.8	23	5.7	49	10.4	89	8.7	54	6.8	215	1.6	13	2.9	26	5.3	43	5.1	28	3.6	110											
	Once or twice per week	0.2	2	2.4	23	3.9	36	5.6	37	2.8	98	0.1	1	1.3	11	1.5	13	1.4	9	1.1	34	0.2	2	0.4	4	2.1	17	2.4	13	1.2	36											
	About once a day	0.0	0	0.7	7	2.0	19	3.2	21	1.4	47	0.4	3	0.6	5	1.2	10	2.3	14	1.0	32	0.0	0	0.4	4	1.2	10	1.5	8	0.7	22											
	More than once a day	0.3	3	1.7	16	7.1	66	12.2	81	4.8	166	0.0	0	1.2	10	4.0	34	12.7	79	3.9	123	0.4	3	0.8	7	2.0	16	4.6	25	1.7	51											
If you used an electronic vapor product such as e-cigarettes, vapes, mods, e-cigs, e-hookahs, or vape pens during the past 12 months, with which substances did you use it?*	I did not vape	92.7	798	81.6	770	67.5	628	58.7	386	76.1	2,582	94.9	751	90.0	762	78.8	662	71.7	441	84.6	2,616	96.9	778	92.6	826	85.4	687	78.8	428	89.4	2,719											
	Just flavoring	3.7	32	12.9	122	15.3	142	17.8	117	12.2	413	1.8	14	5.5	47	8.5	71	8.0	49	5.9	181	1.9	15	2.9	26	5.2	42	5.7	31	3.7	114											
	Nicotine	1.2	10	6.4	60	19.2	179	27.2	179	12.6	428	0.4	3	4.7	40	12.4	104	22.3	137	9.2	284	1.4	11	3.6	32	10.8	87	14.9	81	6.9	211											
	Marijuana or THC	0.1	1	3.4	32	9.2	86	11.9	78	5.8	197	0.0	0	2.2	19	6.3	53	10.6	65	4.4	137	0.2	2	1.2	11	5.5	44	9.4	51	3.6	108											
	Other substance	0.1	1	0.6	6	0.9	8	0.5	3	0.5	18	0.4	3	0.1	1	0.8	7	0.2	1	0.4	12	0.4	3	0.1	1	0.4	3	0.0	0	0.2	7											
	I don't know	5.1	44	2.9	27	3.7	34	2.4	16	3.6	121	5.7	45	3.0	25	3.1	26	2.4	15	3.6	111	0.7	6	1.9	17	1.1	9	2.0	11	1.4	43											

*The Pennsylvania Youth Survey (PAYS) was significantly revised from 2021 to 2023. Trend data are reported in this report when the data are comparable. When cells include an "n/a" notation, it means the question was either not asked in a previous administration or the question was revised in a way that the 2023 data are not directly comparable. Please note that any question with an * at the end designates a question and/or response option that was part of this 2023 survey revision. Please see Appendix B of your Profile Report for a description of changes

Substance Use: Other Drugs

Question	Response	County 2019										County 2021										County 2023										
		6th		8th		10th		12th		Total		6th		8th		10th		12th		Total		6th		8th		10th		12th		Total		
		%	n	%	n	%	n	%	n	%	n	%	n	%	n	%	n	%	n	%	n	%	n	%	n	%	n	%	n	%	n	
Have you ever:																																
Used cocaine or crack?*	Never	n/a	n/a	n/a	n/a	n/a	n/a	n/a	n/a	n/a	n/a	n/a	n/a	n/a	n/a	n/a	n/a	n/a	n/a	n/a	n/a	n/a	99.5	800	99.7	893	99.5	803	99.3	540	99.5	3,036
	Once or twice	n/a	n/a	n/a	n/a	n/a	n/a	n/a	n/a	n/a	n/a	n/a	n/a	n/a	n/a	n/a	n/a	n/a	n/a	n/a	n/a	n/a	0.5	4	0.3	3	0.2	2	0.7	4	0.4	13
	Once in awhile but not regularly	n/a	n/a	n/a	n/a	n/a	n/a	n/a	n/a	n/a	n/a	n/a	n/a	n/a	n/a	n/a	n/a	n/a	n/a	n/a	n/a	n/a	0.0	0	0.0	0	0.1	1	0.0	0	0.0	1
	Regularly in the past	n/a	n/a	n/a	n/a	n/a	n/a	n/a	n/a	n/a	n/a	n/a	n/a	n/a	n/a	n/a	n/a	n/a	n/a	n/a	n/a	n/a	0.0	0	0.0	0	0.0	0	0.0	0	0.0	0
	Regularly now	n/a	n/a	n/a	n/a	n/a	n/a	n/a	n/a	n/a	n/a	n/a	n/a	n/a	n/a	n/a	n/a	n/a	n/a	n/a	n/a	n/a	0.0	0	0.0	0	0.1	1	0.0	0	0.0	1
How often have you, in the past 30 days:																																
Used cocaine or crack?*	Never	n/a	n/a	n/a	n/a	n/a	n/a	n/a	n/a	n/a	n/a	n/a	n/a	n/a	n/a	n/a	n/a	n/a	n/a	n/a	n/a	99.9	803	99.8	894	99.9	806	100.0	545	99.9	3,048	
	Once or twice	n/a	n/a	n/a	n/a	n/a	n/a	n/a	n/a	n/a	n/a	n/a	n/a	n/a	n/a	n/a	n/a	n/a	n/a	n/a	n/a	n/a	0.1	1	0.2	2	0.1	1	0.0	0	0.1	4
	Once or twice per week	n/a	n/a	n/a	n/a	n/a	n/a	n/a	n/a	n/a	n/a	n/a	n/a	n/a	n/a	n/a	n/a	n/a	n/a	n/a	n/a	n/a	0.0	0	0.0	0	0.0	0	0.0	0	0.0	0
	About once a day	n/a	n/a	n/a	n/a	n/a	n/a	n/a	n/a	n/a	n/a	n/a	n/a	n/a	n/a	n/a	n/a	n/a	n/a	n/a	n/a	n/a	0.0	0	0.0	0	0.0	0	0.0	0	0.0	0
	More than once a day	n/a	n/a	n/a	n/a	n/a	n/a	n/a	n/a	n/a	n/a	n/a	n/a	n/a	n/a	n/a	n/a	n/a	n/a	n/a	n/a	n/a	0.0	0	0.0	0	0.0	0	0.0	0	0.0	0
Have you ever:																																
Used heroin?*	Never	n/a	n/a	n/a	n/a	n/a	n/a	n/a	n/a	n/a	n/a	n/a	n/a	n/a	n/a	n/a	n/a	n/a	n/a	n/a	n/a	100.0	775	99.9	893	99.8	806	100.0	548	99.9	3,022	
	Once or twice	n/a	n/a	n/a	n/a	n/a	n/a	n/a	n/a	n/a	n/a	n/a	n/a	n/a	n/a	n/a	n/a	n/a	n/a	n/a	n/a	n/a	0.0	0	0.1	1	0.0	0	0.0	0	0.0	1
	Once in awhile but not regularly	n/a	n/a	n/a	n/a	n/a	n/a	n/a	n/a	n/a	n/a	n/a	n/a	n/a	n/a	n/a	n/a	n/a	n/a	n/a	n/a	n/a	0.0	0	0.0	0	0.0	0	0.0	0	0.0	0
	Regularly in the past	n/a	n/a	n/a	n/a	n/a	n/a	n/a	n/a	n/a	n/a	n/a	n/a	n/a	n/a	n/a	n/a	n/a	n/a	n/a	n/a	n/a	0.0	0	0.0	0	0.1	1	0.0	0	0.0	1
	Regularly now	n/a	n/a	n/a	n/a	n/a	n/a	n/a	n/a	n/a	n/a	n/a	n/a	n/a	n/a	n/a	n/a	n/a	n/a	n/a	n/a	n/a	0.0	0	0.0	0	0.1	1	0.0	0	0.0	1
How often have you, in the past 30 days:																																
Used heroin?*	Never	n/a	n/a	n/a	n/a	n/a	n/a	n/a	n/a	n/a	n/a	n/a	n/a	n/a	n/a	n/a	n/a	n/a	n/a	n/a	n/a	100.0	780	99.9	894	100.0	809	100.0	548	100.0	3,031	
	Once or twice	n/a	n/a	n/a	n/a	n/a	n/a	n/a	n/a	n/a	n/a	n/a	n/a	n/a	n/a	n/a	n/a	n/a	n/a	n/a	n/a	n/a	0.0	0	0.1	1	0.0	0	0.0	0	0.0	1
	Once or twice per week	n/a	n/a	n/a	n/a	n/a	n/a	n/a	n/a	n/a	n/a	n/a	n/a	n/a	n/a	n/a	n/a	n/a	n/a	n/a	n/a	n/a	0.0	0	0.0	0	0.0	0	0.0	0	0.0	0
	About once a day	n/a	n/a	n/a	n/a	n/a	n/a	n/a	n/a	n/a	n/a	n/a	n/a	n/a	n/a	n/a	n/a	n/a	n/a	n/a	n/a	n/a	0.0	0	0.0	0	0.0	0	0.0	0	0.0	0
	More than once a day	n/a	n/a	n/a	n/a	n/a	n/a	n/a	n/a	n/a	n/a	n/a	n/a	n/a	n/a	n/a	n/a	n/a	n/a	n/a	n/a	n/a	0.0	0	0.0	0	0.0	0	0.0	0	0.0	0
Have you ever:																																
Used hallucinogens (acid, LSD, shrooms)?*	Never	n/a	n/a	n/a	n/a	n/a	n/a	n/a	n/a	n/a	n/a	n/a	n/a	n/a	n/a	n/a	n/a	n/a	n/a	n/a	n/a	99.9	757	99.3	884	97.3	785	97.3	532	98.5	2,958	
	Once or twice	n/a	n/a	n/a	n/a	n/a	n/a	n/a	n/a	n/a	n/a	n/a	n/a	n/a	n/a	n/a	n/a	n/a	n/a	n/a	n/a	n/a	0.1	1	0.6	5	1.7	14	2.2	12	1.1	32
	Once in awhile but not regularly	n/a	n/a	n/a	n/a	n/a	n/a	n/a	n/a	n/a	n/a	n/a	n/a	n/a	n/a	n/a	n/a	n/a	n/a	n/a	n/a	n/a	0.0	0	0.1	1	0.7	6	0.4	2	0.3	9
	Regularly in the past	n/a	n/a	n/a	n/a	n/a	n/a	n/a	n/a	n/a	n/a	n/a	n/a	n/a	n/a	n/a	n/a	n/a	n/a	n/a	n/a	n/a	0.0	0	0.0	0	0.1	1	0.2	1	0.1	2
	Regularly now	n/a	n/a	n/a	n/a	n/a	n/a	n/a	n/a	n/a	n/a	n/a	n/a	n/a	n/a	n/a	n/a	n/a	n/a	n/a	n/a	n/a	0.0	0	0.0	0	0.1	1	0.0	0	0.0	1

*The Pennsylvania Youth Survey (PAYS) was significantly revised from 2021 to 2023. Trend data are reported in this report when the data are comparable. When cells include an "n/a" notation, it means the question was either not asked in a previous administration or the question was revised in a way that the 2023 data are not directly comparable. Please note that any question with an * at the end designates a question and/or response option that was part of this 2023 survey revision. Please see Appendix B of your Profile Report for a description of changes

Substance Use: Other Drugs (continued)

Question	Response	County 2019										County 2021										County 2023										
		6th		8th		10th		12th		Total		6th		8th		10th		12th		Total		6th		8th		10th		12th		Total		
		%	n	%	n	%	n	%	n	%	n	%	n	%	n	%	n	%	n	%	n	%	n	%	n	%	n	%	n	%	n	
How often have you, in the past 30 days:																																
Used hallucinogens (acid, LSD, shrooms)?*	Never	n/a	n/a	n/a	n/a	n/a	n/a	n/a	n/a	n/a	n/a	n/a	n/a	n/a	n/a	n/a	n/a	n/a	n/a	n/a	n/a	n/a	100.0	764	100.0	893	99.6	803	99.8	546	99.9	3,006
	Once or twice	n/a	n/a	n/a	n/a	n/a	n/a	n/a	n/a	n/a	n/a	n/a	n/a	n/a	n/a	n/a	n/a	n/a	n/a	n/a	n/a	n/a	0.0	0	0.0	0	0.4	3	0.2	1	0.1	4
	Once or twice per week	n/a	n/a	n/a	n/a	n/a	n/a	n/a	n/a	n/a	n/a	n/a	n/a	n/a	n/a	n/a	n/a	n/a	n/a	n/a	n/a	n/a	0.0	0	0.0	0	0.0	0	0.0	0	0.0	0
	About once a day	n/a	n/a	n/a	n/a	n/a	n/a	n/a	n/a	n/a	n/a	n/a	n/a	n/a	n/a	n/a	n/a	n/a	n/a	n/a	n/a	n/a	0.0	0	0.0	0	0.0	0	0.0	0	0.0	0
	More than once a day	n/a	n/a	n/a	n/a	n/a	n/a	n/a	n/a	n/a	n/a	n/a	n/a	n/a	n/a	n/a	n/a	n/a	n/a	n/a	n/a	n/a	0.0	0	0.0	0	0.0	0	0.0	0	0.0	0
Have you ever:																																
Used methamphetamine (meth, crystal meth, speed)?*	Never	n/a	n/a	n/a	n/a	n/a	n/a	n/a	n/a	n/a	n/a	n/a	n/a	n/a	n/a	n/a	n/a	n/a	n/a	n/a	n/a	99.5	755	99.8	892	99.9	809	99.6	543	99.7	2,999	
	Once or twice	n/a	n/a	n/a	n/a	n/a	n/a	n/a	n/a	n/a	n/a	n/a	n/a	n/a	n/a	n/a	n/a	n/a	n/a	n/a	n/a	n/a	0.4	3	0.2	2	0.0	0	0.4	2	0.2	7
	Once in awhile but not regularly	n/a	n/a	n/a	n/a	n/a	n/a	n/a	n/a	n/a	n/a	n/a	n/a	n/a	n/a	n/a	n/a	n/a	n/a	n/a	n/a	n/a	0.1	1	0.0	0	0.1	1	0.0	0	0.1	2
	Regularly in the past	n/a	n/a	n/a	n/a	n/a	n/a	n/a	n/a	n/a	n/a	n/a	n/a	n/a	n/a	n/a	n/a	n/a	n/a	n/a	n/a	n/a	0.0	0	0.0	0	0.0	0	0.0	0	0.0	0
	Regularly now	n/a	n/a	n/a	n/a	n/a	n/a	n/a	n/a	n/a	n/a	n/a	n/a	n/a	n/a	n/a	n/a	n/a	n/a	n/a	n/a	n/a	0.0	0	0.0	0	0.0	0	0.0	0	0.0	0
How often have you, in the past 30 days:																																
Used methamphetamine (meth, crystal meth, speed)?*	Never	n/a	n/a	n/a	n/a	n/a	n/a	n/a	n/a	n/a	n/a	n/a	n/a	n/a	n/a	n/a	n/a	n/a	n/a	n/a	n/a	99.9	763	99.9	894	100.0	810	100.0	545	99.9	3,012	
	Once or twice	n/a	n/a	n/a	n/a	n/a	n/a	n/a	n/a	n/a	n/a	n/a	n/a	n/a	n/a	n/a	n/a	n/a	n/a	n/a	n/a	n/a	0.0	0	0.1	1	0.0	0	0.0	0	0.0	1
	Once or twice per week	n/a	n/a	n/a	n/a	n/a	n/a	n/a	n/a	n/a	n/a	n/a	n/a	n/a	n/a	n/a	n/a	n/a	n/a	n/a	n/a	n/a	0.1	1	0.0	0	0.0	0	0.0	0	0.0	1
	About once a day	n/a	n/a	n/a	n/a	n/a	n/a	n/a	n/a	n/a	n/a	n/a	n/a	n/a	n/a	n/a	n/a	n/a	n/a	n/a	n/a	n/a	0.0	0	0.0	0	0.0	0	0.0	0	0.0	0
	More than once a day	n/a	n/a	n/a	n/a	n/a	n/a	n/a	n/a	n/a	n/a	n/a	n/a	n/a	n/a	n/a	n/a	n/a	n/a	n/a	n/a	n/a	0.0	0	0.0	0	0.0	0	0.0	0	0.0	0
Have you ever:																																
Used Ecstasy or Molly?*	Never	n/a	n/a	n/a	n/a	n/a	n/a	n/a	n/a	n/a	n/a	n/a	n/a	n/a	n/a	n/a	n/a	n/a	n/a	n/a	n/a	99.9	746	100.0	891	99.0	800	98.7	539	99.5	2,976	
	Once or twice	n/a	n/a	n/a	n/a	n/a	n/a	n/a	n/a	n/a	n/a	n/a	n/a	n/a	n/a	n/a	n/a	n/a	n/a	n/a	n/a	n/a	0.1	1	0.0	0	0.7	6	0.7	4	0.4	11
	Once in awhile but not regularly	n/a	n/a	n/a	n/a	n/a	n/a	n/a	n/a	n/a	n/a	n/a	n/a	n/a	n/a	n/a	n/a	n/a	n/a	n/a	n/a	n/a	0.0	0	0.0	0	0.2	2	0.5	3	0.2	5
	Regularly in the past	n/a	n/a	n/a	n/a	n/a	n/a	n/a	n/a	n/a	n/a	n/a	n/a	n/a	n/a	n/a	n/a	n/a	n/a	n/a	n/a	n/a	0.0	0	0.0	0	0.0	0	0.0	0	0.0	0
	Regularly now	n/a	n/a	n/a	n/a	n/a	n/a	n/a	n/a	n/a	n/a	n/a	n/a	n/a	n/a	n/a	n/a	n/a	n/a	n/a	n/a	n/a	0.0	0	0.0	0	0.0	0	0.0	0	0.0	0
How often have you, in the past 30 days:																																
Used Ecstasy or Molly?*	Never	n/a	n/a	n/a	n/a	n/a	n/a	n/a	n/a	n/a	n/a	n/a	n/a	n/a	n/a	n/a	n/a	n/a	n/a	n/a	n/a	100.0	755	100.0	891	99.9	808	99.5	543	99.9	2,997	
	Once or twice	n/a	n/a	n/a	n/a	n/a	n/a	n/a	n/a	n/a	n/a	n/a	n/a	n/a	n/a	n/a	n/a	n/a	n/a	n/a	n/a	n/a	0.0	0	0.0	0	0.1	1	0.4	2	0.1	3
	Once or twice per week	n/a	n/a	n/a	n/a	n/a	n/a	n/a	n/a	n/a	n/a	n/a	n/a	n/a	n/a	n/a	n/a	n/a	n/a	n/a	n/a	n/a	0.0	0	0.0	0	0.0	0	0.2	1	0.0	1
	About once a day	n/a	n/a	n/a	n/a	n/a	n/a	n/a	n/a	n/a	n/a	n/a	n/a	n/a	n/a	n/a	n/a	n/a	n/a	n/a	n/a	n/a	0.0	0	0.0	0	0.0	0	0.0	0	0.0	0
	More than once a day	n/a	n/a	n/a	n/a	n/a	n/a	n/a	n/a	n/a	n/a	n/a	n/a	n/a	n/a	n/a	n/a	n/a	n/a	n/a	n/a	n/a	0.0	0	0.0	0	0.0	0	0.0	0	0.0	0

*The Pennsylvania Youth Survey (PAYS) was significantly revised from 2021 to 2023. Trend data are reported in this report when the data are comparable. When cells include an "n/a" notation, it means the question was either not asked in a previous administration or the question was revised in a way that the 2023 data are not directly comparable. Please note that any question with an * at the end designates a question and/or response option that was part of this 2023 survey revision. Please see Appendix B of your Profile Report for a description of changes

Substance Use: Other Drugs (continued)

Question	Response	County 2019										County 2021										County 2023										
		6th		8th		10th		12th		Total		6th		8th		10th		12th		Total		6th		8th		10th		12th		Total		
		%	n	%	n	%	n	%	n	%	n	%	n	%	n	%	n	%	n	%	n	%	n	%	n	%	n	%	n	%	n	
Have you ever:																																
Used synthetic drugs (man-made drugs such as K2, Spice, Fake Weed, Bath Salts)?*	Never	n/a	n/a	n/a	n/a	n/a	n/a	n/a	n/a	n/a	n/a	n/a	n/a	n/a	n/a	n/a	n/a	n/a	n/a	n/a	n/a	n/a	98.0	772	98.3	873	98.3	790	97.2	529	98.0	2,964
	Once or twice	n/a	n/a	n/a	n/a	n/a	n/a	n/a	n/a	n/a	n/a	n/a	n/a	n/a	n/a	n/a	n/a	n/a	n/a	n/a	n/a	n/a	1.6	13	0.9	8	0.9	7	1.5	8	1.2	36
	Once in awhile but not regularly	n/a	n/a	n/a	n/a	n/a	n/a	n/a	n/a	n/a	n/a	n/a	n/a	n/a	n/a	n/a	n/a	n/a	n/a	n/a	n/a	n/a	0.3	2	0.6	5	0.5	4	0.9	5	0.5	16
	Regularly in the past	n/a	n/a	n/a	n/a	n/a	n/a	n/a	n/a	n/a	n/a	n/a	n/a	n/a	n/a	n/a	n/a	n/a	n/a	n/a	n/a	n/a	0.1	1	0.2	2	0.1	1	0.2	1	0.2	5
	Regularly now	n/a	n/a	n/a	n/a	n/a	n/a	n/a	n/a	n/a	n/a	n/a	n/a	n/a	n/a	n/a	n/a	n/a	n/a	n/a	n/a	n/a	0.0	0	0.0	0	0.2	2	0.2	1	0.1	3
How often have you, in the past 30 days:																																
Used synthetic drugs (man-made drugs such as K2, Spice, Fake Weed, Bath Salts)?*	Never	n/a	n/a	n/a	n/a	n/a	n/a	n/a	n/a	n/a	n/a	n/a	n/a	n/a	n/a	n/a	n/a	n/a	n/a	n/a	n/a	99.0	784	99.2	885	99.4	801	98.7	538	99.1	3,008	
	Once or twice	n/a	n/a	n/a	n/a	n/a	n/a	n/a	n/a	n/a	n/a	n/a	n/a	n/a	n/a	n/a	n/a	n/a	n/a	n/a	n/a	n/a	0.8	6	0.6	5	0.4	3	0.6	3	0.6	17
	Once or twice per week	n/a	n/a	n/a	n/a	n/a	n/a	n/a	n/a	n/a	n/a	n/a	n/a	n/a	n/a	n/a	n/a	n/a	n/a	n/a	n/a	n/a	0.3	2	0.2	2	0.1	1	0.6	3	0.3	8
	About once a day	n/a	n/a	n/a	n/a	n/a	n/a	n/a	n/a	n/a	n/a	n/a	n/a	n/a	n/a	n/a	n/a	n/a	n/a	n/a	n/a	n/a	0.0	0	0.0	0	0.0	0	0.2	1	0.0	1
	More than once a day	n/a	n/a	n/a	n/a	n/a	n/a	n/a	n/a	n/a	n/a	n/a	n/a	n/a	n/a	n/a	n/a	n/a	n/a	n/a	n/a	n/a	0.0	0	0.0	0	0.1	1	0.0	0	0.0	1

Substance Use: Prescription Drugs, Over-the-Counter Drugs and Performance Enhancing Drugs

Question	Response	County 2019										County 2021										County 2023										
		6th		8th		10th		12th		Total		6th		8th		10th		12th		Total		6th		8th		10th		12th		Total		
		%	n	%	n	%	n	%	n	%	n	%	n	%	n	%	n	%	n	%	n	%	n	%	n	%	n	%	n	%	n	
Have you ever:																																
Taken performance enhancing drugs (such as steroids, human growth hormone) without a doctor telling you to take them?*	Never	n/a	n/a	n/a	n/a	n/a	n/a	n/a	n/a	n/a	n/a	n/a	n/a	n/a	n/a	n/a	n/a	n/a	n/a	n/a	n/a	99.2	786	99.2	888	98.5	793	99.4	541	99.1	3,008	
	Once or twice	n/a	n/a	n/a	n/a	n/a	n/a	n/a	n/a	n/a	n/a	n/a	n/a	n/a	n/a	n/a	n/a	n/a	n/a	n/a	n/a	n/a	0.5	4	0.7	6	0.7	6	0.6	3	0.6	19
	Once in awhile but not regularly	n/a	n/a	n/a	n/a	n/a	n/a	n/a	n/a	n/a	n/a	n/a	n/a	n/a	n/a	n/a	n/a	n/a	n/a	n/a	n/a	n/a	0.1	1	0.0	0	0.0	0	0.0	0	0.0	1
	Regularly in the past	n/a	n/a	n/a	n/a	n/a	n/a	n/a	n/a	n/a	n/a	n/a	n/a	n/a	n/a	n/a	n/a	n/a	n/a	n/a	n/a	n/a	0.0	0	0.0	0	0.0	0	0.0	0	0.0	0
	Regularly now	n/a	n/a	n/a	n/a	n/a	n/a	n/a	n/a	n/a	n/a	n/a	n/a	n/a	n/a	n/a	n/a	n/a	n/a	n/a	n/a	n/a	0.1	1	0.1	1	0.7	6	0.0	0	0.3	8
How often have you, in the past 30 days:																																
Used performance enhancing drugs (such as steroids, human growth hormone) without a doctor telling you to take them?*	Never	n/a	n/a	n/a	n/a	n/a	n/a	n/a	n/a	n/a	n/a	n/a	n/a	n/a	n/a	n/a	n/a	n/a	n/a	n/a	n/a	99.7	793	100.0	895	99.5	802	100.0	545	99.8	3,035	
	Once or twice	n/a	n/a	n/a	n/a	n/a	n/a	n/a	n/a	n/a	n/a	n/a	n/a	n/a	n/a	n/a	n/a	n/a	n/a	n/a	n/a	n/a	0.3	2	0.0	0	0.2	2	0.0	0	0.1	4
	Once or twice per week	n/a	n/a	n/a	n/a	n/a	n/a	n/a	n/a	n/a	n/a	n/a	n/a	n/a	n/a	n/a	n/a	n/a	n/a	n/a	n/a	n/a	0.0	0	0.0	0	0.1	1	0.0	0	0.0	1
	About once a day	n/a	n/a	n/a	n/a	n/a	n/a	n/a	n/a	n/a	n/a	n/a	n/a	n/a	n/a	n/a	n/a	n/a	n/a	n/a	n/a	n/a	0.0	0	0.0	0	0.0	0	0.0	0	0.0	0
	More than once a day	n/a	n/a	n/a	n/a	n/a	n/a	n/a	n/a	n/a	n/a	n/a	n/a	n/a	n/a	n/a	n/a	n/a	n/a	n/a	n/a	n/a	0.0	0	0.0	0	0.1	1	0.0	0	0.0	1

*The Pennsylvania Youth Survey (PAYS) was significantly revised from 2021 to 2023. Trend data are reported in this report when the data are comparable. When cells include an "n/a" notation, it means the question was either not asked in a previous administration or the question was revised in a way that the 2023 data are not directly comparable. Please note that any question with an * at the end designates a question and/or response option that was part of this 2023 survey revision. Please see Appendix B of your Profile Report for a description of changes

Substance Use: Prescription Drugs, Over-the-Counter Drugs and Performance Enhancing Drugs (continued)

Question	Response	County 2019										County 2021										County 2023										
		6th		8th		10th		12th		Total		6th		8th		10th		12th		Total		6th		8th		10th		12th		Total		
		%	n	%	n	%	n	%	n	%	n	%	n	%	n	%	n	%	n	%	n	%	n	%	n	%	n	%	n	%	n	
Have you ever:																																
Used prescription pain relievers (such as Vicodin, OxyContin, Percocet, or Codeine) without a doctor telling you to take them?*	Never	n/a	n/a	n/a	n/a	n/a	n/a	n/a	n/a	n/a	n/a	n/a	n/a	n/a	n/a	n/a	n/a	n/a	n/a	n/a	n/a	n/a	95.4	733	96.1	857	97.3	779	96.4	528	96.3	2,897
	Once or twice	n/a	n/a	n/a	n/a	n/a	n/a	n/a	n/a	n/a	n/a	n/a	n/a	n/a	n/a	n/a	n/a	n/a	n/a	n/a	n/a	n/a	3.3	25	2.9	26	1.4	11	2.2	12	2.5	74
	Once in awhile but not regularly	n/a	n/a	n/a	n/a	n/a	n/a	n/a	n/a	n/a	n/a	n/a	n/a	n/a	n/a	n/a	n/a	n/a	n/a	n/a	n/a	n/a	1.2	9	0.8	7	1.0	8	0.9	5	1.0	29
	Regularly in the past	n/a	n/a	n/a	n/a	n/a	n/a	n/a	n/a	n/a	n/a	n/a	n/a	n/a	n/a	n/a	n/a	n/a	n/a	n/a	n/a	n/a	0.1	1	0.0	0	0.4	3	0.5	3	0.2	7
	Regularly now	n/a	n/a	n/a	n/a	n/a	n/a	n/a	n/a	n/a	n/a	n/a	n/a	n/a	n/a	n/a	n/a	n/a	n/a	n/a	n/a	n/a	0.0	0	0.2	2	0.0	0	0.0	0	0.1	2
How often have you, in the past 30 days:																																
Used prescription pain relievers (such as Vicodin, OxyContin, Percocet, or Codeine) without a doctor telling you to take them?*	Never	n/a	n/a	n/a	n/a	n/a	n/a	n/a	n/a	n/a	n/a	n/a	n/a	n/a	n/a	n/a	n/a	n/a	n/a	n/a	n/a	98.2	761	98.5	879	99.5	798	99.5	545	98.9	2,983	
	Once or twice	n/a	n/a	n/a	n/a	n/a	n/a	n/a	n/a	n/a	n/a	n/a	n/a	n/a	n/a	n/a	n/a	n/a	n/a	n/a	n/a	n/a	1.7	13	1.3	12	0.5	4	0.2	1	1.0	30
	Once or twice per week	n/a	n/a	n/a	n/a	n/a	n/a	n/a	n/a	n/a	n/a	n/a	n/a	n/a	n/a	n/a	n/a	n/a	n/a	n/a	n/a	n/a	0.1	1	0.1	1	0.0	0	0.2	1	0.1	3
	About once a day	n/a	n/a	n/a	n/a	n/a	n/a	n/a	n/a	n/a	n/a	n/a	n/a	n/a	n/a	n/a	n/a	n/a	n/a	n/a	n/a	n/a	0.0	0	0.0	0	0.0	0	0.2	1	0.0	1
	More than once a day	n/a	n/a	n/a	n/a	n/a	n/a	n/a	n/a	n/a	n/a	n/a	n/a	n/a	n/a	n/a	n/a	n/a	n/a	n/a	n/a	n/a	0.0	0	0.0	0	0.0	0	0.0	0	0.0	0
Have you ever:																																
Used prescription tranquilizers (such as Ambien, Lunesta, Valium, or Xanax) without a doctor telling you to take them?*	Never	n/a	n/a	n/a	n/a	n/a	n/a	n/a	n/a	n/a	n/a	n/a	n/a	n/a	n/a	n/a	n/a	n/a	n/a	n/a	n/a	99.5	744	99.3	880	99.2	793	98.2	535	99.1	2,952	
	Once or twice	n/a	n/a	n/a	n/a	n/a	n/a	n/a	n/a	n/a	n/a	n/a	n/a	n/a	n/a	n/a	n/a	n/a	n/a	n/a	n/a	n/a	0.4	3	0.5	4	0.4	3	1.1	6	0.5	16
	Once in awhile but not regularly	n/a	n/a	n/a	n/a	n/a	n/a	n/a	n/a	n/a	n/a	n/a	n/a	n/a	n/a	n/a	n/a	n/a	n/a	n/a	n/a	n/a	0.0	0	0.2	2	0.1	1	0.2	1	0.1	4
	Regularly in the past	n/a	n/a	n/a	n/a	n/a	n/a	n/a	n/a	n/a	n/a	n/a	n/a	n/a	n/a	n/a	n/a	n/a	n/a	n/a	n/a	n/a	0.1	1	0.0	0	0.3	2	0.6	3	0.2	6
	Regularly now	n/a	n/a	n/a	n/a	n/a	n/a	n/a	n/a	n/a	n/a	n/a	n/a	n/a	n/a	n/a	n/a	n/a	n/a	n/a	n/a	n/a	0.0	0	0.0	0	0.0	0	0.0	0	0.0	0
How often have you, in the past 30 days:																																
Used prescription tranquilizers (such as Ambien, Lunesta, Valium, or Xanax) without a doctor telling you to take them?*	Never	n/a	n/a	n/a	n/a	n/a	n/a	n/a	n/a	n/a	n/a	n/a	n/a	n/a	n/a	n/a	n/a	n/a	n/a	n/a	n/a	100.0	757	99.8	890	100.0	803	99.5	543	99.8	2,993	
	Once or twice	n/a	n/a	n/a	n/a	n/a	n/a	n/a	n/a	n/a	n/a	n/a	n/a	n/a	n/a	n/a	n/a	n/a	n/a	n/a	n/a	n/a	0.0	0	0.1	1	0.0	0	0.4	2	0.1	3
	Once or twice per week	n/a	n/a	n/a	n/a	n/a	n/a	n/a	n/a	n/a	n/a	n/a	n/a	n/a	n/a	n/a	n/a	n/a	n/a	n/a	n/a	n/a	0.0	0	0.0	0	0.0	0	0.2	1	0.0	1
	More than once a day	n/a	n/a	n/a	n/a	n/a	n/a	n/a	n/a	n/a	n/a	n/a	n/a	n/a	n/a	n/a	n/a	n/a	n/a	n/a	n/a	n/a	0.0	0	0.0	0	0.0	0	0.0	0	0.0	0
Have you ever:																																
Used prescription stimulants (such as Ritalin or Adderall) without a doctor telling you to take them?*	Never	n/a	n/a	n/a	n/a	n/a	n/a	n/a	n/a	n/a	n/a	n/a	n/a	n/a	n/a	n/a	n/a	n/a	n/a	n/a	n/a	98.3	734	98.6	870	97.7	775	96.1	524	97.8	2,903	
	Once or twice	n/a	n/a	n/a	n/a	n/a	n/a	n/a	n/a	n/a	n/a	n/a	n/a	n/a	n/a	n/a	n/a	n/a	n/a	n/a	n/a	n/a	0.8	6	0.7	6	1.1	9	1.7	9	1.0	30
	Once in awhile but not regularly	n/a	n/a	n/a	n/a	n/a	n/a	n/a	n/a	n/a	n/a	n/a	n/a	n/a	n/a	n/a	n/a	n/a	n/a	n/a	n/a	n/a	0.4	3	0.5	4	0.8	6	1.1	6	0.6	19
	Regularly in the past	n/a	n/a	n/a	n/a	n/a	n/a	n/a	n/a	n/a	n/a	n/a	n/a	n/a	n/a	n/a	n/a	n/a	n/a	n/a	n/a	n/a	0.1	1	0.1	1	0.4	3	0.7	4	0.3	9
	Regularly now	n/a	n/a	n/a	n/a	n/a	n/a	n/a	n/a	n/a	n/a	n/a	n/a	n/a	n/a	n/a	n/a	n/a	n/a	n/a	n/a	n/a	0.4	3	0.1	1	0.0	0	0.4	2	0.2	6

*The Pennsylvania Youth Survey (PAYS) was significantly revised from 2021 to 2023. Trend data are reported in this report when the data are comparable. When cells include an "n/a" notation, it means the question was either not asked in a previous administration or the question was revised in a way that the 2023 data are not directly comparable. Please note that any question with an * at the end designates a question and/or response option that was part of this 2023 survey revision. Please see Appendix B of your Profile Report for a description of changes

Substance Use: Prescription Drugs, Over-the-Counter Drugs and Performance Enhancing Drugs (continued)

Question	Response	County 2019										County 2021										County 2023																			
		6th		8th		10th		12th		Total		6th		8th		10th		12th		Total		6th		8th		10th		12th		Total											
		%	n	%	n	%	n	%	n	%	n	%	n	%	n	%	n	%	n	%	n	%	n	%	n	%	n	%	n	%	n										
How often have you, in the past 30 days:																																									
Used prescription stimulants (such as Ritalin or Adderall) without a doctor telling you to take them?*	Never	n/a	n/a	n/a	n/a	n/a	n/a	n/a	n/a	n/a	n/a	n/a	n/a	n/a	n/a	n/a	n/a	n/a	n/a	n/a	n/a	n/a	n/a	n/a	n/a	n/a	n/a	n/a	n/a	n/a	n/a	99.6	759	99.6	888	99.4	801	99.3	542	99.5	2,990
	Once or twice	n/a	n/a	n/a	n/a	n/a	n/a	n/a	n/a	n/a	n/a	n/a	n/a	n/a	n/a	n/a	n/a	n/a	n/a	n/a	n/a	n/a	n/a	n/a	n/a	n/a	n/a	n/a	n/a	n/a	0.1	1	0.3	3	0.6	5	0.0	0	0.3	9	
	Once or twice per week	n/a	n/a	n/a	n/a	n/a	n/a	n/a	n/a	n/a	n/a	n/a	n/a	n/a	n/a	n/a	n/a	n/a	n/a	n/a	n/a	n/a	n/a	n/a	n/a	n/a	n/a	n/a	n/a	n/a	0.1	1	0.0	0	0.0	0	0.4	2	0.1	3	
	About once a day	n/a	n/a	n/a	n/a	n/a	n/a	n/a	n/a	n/a	n/a	n/a	n/a	n/a	n/a	n/a	n/a	n/a	n/a	n/a	n/a	n/a	n/a	n/a	n/a	n/a	n/a	n/a	n/a	n/a	0.1	1	0.1	1	0.0	0	0.4	2	0.1	4	
	More than once a day	n/a	n/a	n/a	n/a	n/a	n/a	n/a	n/a	n/a	n/a	n/a	n/a	n/a	n/a	n/a	n/a	n/a	n/a	n/a	n/a	n/a	n/a	n/a	n/a	n/a	n/a	n/a	n/a	n/a	0.0	0	0.0	0	0.0	0	0.0	0	0.0	0	
Have you ever:																																									
Used over-the-counter medicine (cough syrup, cold medicine, etc.) in order to get high?*	Never	n/a	n/a	n/a	n/a	n/a	n/a	n/a	n/a	n/a	n/a	n/a	n/a	n/a	n/a	n/a	n/a	n/a	n/a	n/a	n/a	n/a	n/a	n/a	n/a	n/a	n/a	n/a	n/a	n/a	96.3	759	96.4	860	96.0	772	96.5	526	96.3	2,917	
	Once or twice	n/a	n/a	n/a	n/a	n/a	n/a	n/a	n/a	n/a	n/a	n/a	n/a	n/a	n/a	n/a	n/a	n/a	n/a	n/a	n/a	n/a	n/a	n/a	n/a	n/a	n/a	n/a	n/a	n/a	1.8	14	1.3	12	1.4	11	1.3	7	1.5	44	
	Once in awhile but not regularly	n/a	n/a	n/a	n/a	n/a	n/a	n/a	n/a	n/a	n/a	n/a	n/a	n/a	n/a	n/a	n/a	n/a	n/a	n/a	n/a	n/a	n/a	n/a	n/a	n/a	n/a	n/a	n/a	n/a	1.1	9	1.8	16	1.6	13	1.1	6	1.5	44	
	Regularly in the past	n/a	n/a	n/a	n/a	n/a	n/a	n/a	n/a	n/a	n/a	n/a	n/a	n/a	n/a	n/a	n/a	n/a	n/a	n/a	n/a	n/a	n/a	n/a	n/a	n/a	n/a	n/a	n/a	n/a	0.5	4	0.3	3	0.9	7	0.9	5	0.6	19	
	Regularly now	n/a	n/a	n/a	n/a	n/a	n/a	n/a	n/a	n/a	n/a	n/a	n/a	n/a	n/a	n/a	n/a	n/a	n/a	n/a	n/a	n/a	n/a	n/a	n/a	n/a	n/a	n/a	n/a	n/a	0.3	2	0.1	1	0.1	1	0.2	1	0.2	5	
How often have you, in the past 30 days:																																									
Used over-the-counter medicine (cough syrup, cold medicine, etc.) in order to get high?*	Never	n/a	n/a	n/a	n/a	n/a	n/a	n/a	n/a	n/a	n/a	n/a	n/a	n/a	n/a	n/a	n/a	n/a	n/a	n/a	n/a	n/a	n/a	n/a	n/a	n/a	n/a	n/a	n/a	n/a	97.9	775	98.2	878	99.0	794	98.9	539	98.5	2,986	
	Once or twice	n/a	n/a	n/a	n/a	n/a	n/a	n/a	n/a	n/a	n/a	n/a	n/a	n/a	n/a	n/a	n/a	n/a	n/a	n/a	n/a	n/a	n/a	n/a	n/a	n/a	n/a	n/a	n/a	n/a	1.8	14	1.6	14	0.9	7	0.4	2	1.2	37	
	Once or twice per week	n/a	n/a	n/a	n/a	n/a	n/a	n/a	n/a	n/a	n/a	n/a	n/a	n/a	n/a	n/a	n/a	n/a	n/a	n/a	n/a	n/a	n/a	n/a	n/a	n/a	n/a	n/a	n/a	n/a	0.3	2	0.1	1	0.1	1	0.6	3	0.2	7	
	About once a day	n/a	n/a	n/a	n/a	n/a	n/a	n/a	n/a	n/a	n/a	n/a	n/a	n/a	n/a	n/a	n/a	n/a	n/a	n/a	n/a	n/a	n/a	n/a	n/a	n/a	n/a	n/a	n/a	n/a	0.1	1	0.1	1	0.0	0	0.2	1	0.1	3	
	More than once a day	n/a	n/a	n/a	n/a	n/a	n/a	n/a	n/a	n/a	n/a	n/a	n/a	n/a	n/a	n/a	n/a	n/a	n/a	n/a	n/a	n/a	n/a	n/a	n/a	n/a	n/a	n/a	n/a	n/a	0.0	0	0.0	0	0.0	0	0.0	0	0.0	0	

*The Pennsylvania Youth Survey (PAYS) was significantly revised from 2021 to 2023. Trend data are reported in this report when the data are comparable. When cells include an "n/a" notation, it means the question was either not asked in a previous administration or the question was revised in a way that the 2023 data are not directly comparable. Please note that any question with an * at the end designates a question and/or response option that was part of this 2023 survey revision. Please see Appendix B of your Profile Report for a description of changes

Substance Use: Risky Substance Related Behavior

Question	Response	County 2019										County 2021										County 2023									
		6th		8th		10th		12th		Total		6th		8th		10th		12th		Total		6th		8th		10th		12th		Total	
		%	n	%	n	%	n	%	n	%	n	%	n	%	n	%	n	%	n	%	n	%	n	%	n	%	n	%	n	%	n
Think back over the last two weeks. How many times have you had five or more alcoholic drinks in a row?	None	98.1	888	95.8	920	92.7	861	87.3	576	93.9	3,245	98.3	824	98.2	856	95.7	814	88.2	548	95.6	3,042	98.3	791	98.3	878	95.3	767	92.8	502	96.5	2,938
	Once	1.2	11	2.9	28	3.9	36	6.8	45	3.5	120	1.3	11	1.5	13	2.8	24	6.6	41	2.8	89	1.4	11	0.7	6	2.6	21	4.8	26	2.1	64
	Twice	0.4	4	0.5	5	1.5	14	3.3	22	1.3	45	0.4	3	0.1	1	0.4	3	3.2	20	0.8	27	0.1	1	0.9	8	1.2	10	1.8	10	1.0	29
	3-5 times	0.1	1	0.6	6	1.1	10	1.4	9	0.8	26	0.0	0	0.2	2	1.1	9	1.3	8	0.6	19	0.1	1	0.1	1	0.4	3	0.2	1	0.2	6
	6-9 times	0.1	1	0.0	0	0.1	1	0.6	4	0.2	6	0.0	0	0.0	0	0.1	1	0.0	0	0.0	1	0.0	0	0.0	0	0.5	4	0.2	1	0.2	5
	10 or more times	0.0	0	0.1	1	0.8	7	0.6	4	0.3	12	0.0	0	0.0	0	0.0	0	0.6	4	0.1	4	0.1	1	0.0	0	0.0	0	0.2	1	0.1	2
How often have you:																															
Driven a motor vehicle while or shortly after drinking alcohol? (Please Note: In 2021/2023 the questions about driving after drinking or having used alcohol were only asked of those that had used alcohol. In order to make all years of data as comparable as possible, those students in 2021/2023 answering that they had never used the substance in question were added to the driving questions results. Because it can not be determined if the student would have marked "I do not drive" or "Never", those categories have been combined across all years.) *	I don't drive / Never	99.1	637	98.9	748	98.4	723	94.4	504	97.9	2,612	100.0	787	99.5	802	99.4	773	95.5	530	98.8	2,892	99.7	673	99.4	770	98.5	669	96.3	466	98.7	2,578
	Before, but not in the past year	0.6	4	0.8	6	0.8	6	2.2	12	1.0	28	0.0	0	0.1	1	0.3	2	2.0	11	0.5	14	0.0	0	0.1	1	0.6	4	0.6	3	0.3	8
	About once or twice a year	0.2	1	0.1	1	0.1	1	2.2	12	0.6	15	0.0	0	0.4	3	0.1	1	2.0	11	0.5	15	0.1	1	0.4	3	0.6	4	2.5	12	0.8	20
	About once or twice a month	0.2	1	0.1	1	0.4	3	0.7	4	0.3	9	0.0	0	0.0	0	0.3	2	0.4	2	0.1	4	0.1	1	0.0	0	0.1	1	0.6	3	0.2	5
	About once or twice a week	0.0	0	0.0	0	0.0	0	0.0	0	0.0	0	0.0	0	0.0	0	0.0	0	0.2	1	0.0	1	0.0	0	0.1	1	0.0	0	0.0	0	0.0	1
	Almost every day	0.0	0	0.0	0	0.3	2	0.4	2	0.1	4	0.0	0	0.0	0	0.0	0	0.0	0	0.0	0	0.0	0	0.0	0	0.1	1	0.0	0	0.0	1
How often have you:																															
Driven a motor vehicle while or shortly after using marijuana (pot, hash, cannabis, weed, THC)? (Please Note: In 2021/2023 the questions about driving after drinking or having used alcohol were only asked of those that had used alcohol. In order to make all years of data as comparable as possible, those students in 2021/2023 answering that they had never used the substance in question were added to the driving questions results. Because it can not be determined if the student would have marked "I do not drive" or "Never", those categories have been combined across all years.) *	I don't drive / Never	100.0	635	99.5	751	98.1	718	90.6	483	97.4	2,587	100.0	835	99.7	860	98.8	814	94.0	547	98.5	3,056	100.0	683	99.7	785	99.6	691	94.9	466	98.9	2,625
	Before, but not in the past year	0.0	0	0.4	3	0.4	3	1.5	8	0.5	14	0.0	0	0.2	2	0.4	3	1.2	7	0.4	12	0.0	0	0.0	0	0.3	2	1.0	5	0.3	7
	About once or twice a year	0.0	0	0.1	1	0.8	6	3.2	17	0.9	24	0.0	0	0.0	0	0.4	3	1.5	9	0.4	12	0.0	0	0.3	2	0.0	0	3.3	16	0.7	18
	About once or twice a month	0.0	0	0.0	0	0.4	3	1.7	9	0.5	12	0.0	0	0.1	1	0.4	3	1.4	8	0.4	12	0.0	0	0.0	0	0.1	1	0.6	3	0.2	4
	About once or twice a week	0.0	0	0.0	0	0.0	0	1.5	8	0.3	8	0.0	0	0.0	0	0.1	1	0.3	2	0.1	3	0.0	0	0.0	0	0.0	0	0.2	1	0.0	1
	Almost every day	0.0	0	0.0	0	0.3	2	1.5	8	0.4	10	0.0	0	0.0	0	0.0	0	1.5	9	0.3	9	0.0	0	0.0	0	0.0	0	0.0	0	0.0	0

*The Pennsylvania Youth Survey (PAYS) was significantly revised from 2021 to 2023. Trend data are reported in this report when the data are comparable. When cells include an "n/a" notation, it means the question was either not asked in a previous administration or the question was revised in a way that the 2023 data are not directly comparable. Please note that any question with an * at the end designates a question and/or response option that was part of this 2023 survey revision. Please see Appendix B of your Profile Report for a description of changes

Gambling

Question	Response	County 2019										County 2021										County 2023																			
		6th		8th		10th		12th		Total		6th		8th		10th		12th		Total		6th		8th		10th		12th		Total											
		%	n	%	n	%	n	%	n	%	n	%	n	%	n	%	n	%	n	%	n	%	n	%	n	%	n	%	n	%	n										
During the past 12 months, how often have you bet/gambled, even casually, for money or valuables in the following ways:																																									
Games such as poker, card games, dice, pool, darts*	Not at all	n/a	n/a	n/a	n/a	n/a	n/a	n/a	n/a	n/a	n/a	n/a	n/a	n/a	n/a	n/a	n/a	n/a	n/a	n/a	n/a	n/a	n/a	n/a	n/a	n/a	n/a	n/a	n/a	n/a	93.6	569	91.1	689	92.6	600	88.0	409	91.5	2,267	
	Less than once a month	n/a	n/a	n/a	n/a	n/a	n/a	n/a	n/a	n/a	n/a	n/a	n/a	n/a	n/a	n/a	n/a	n/a	n/a	n/a	n/a	n/a	n/a	n/a	n/a	n/a	n/a	n/a	n/a	4.3	26	5.8	44	4.5	29	9.0	42	5.7	141		
	1 to 3 times a month	n/a	n/a	n/a	n/a	n/a	n/a	n/a	n/a	n/a	n/a	n/a	n/a	n/a	n/a	n/a	n/a	n/a	n/a	n/a	n/a	n/a	n/a	n/a	n/a	n/a	n/a	n/a	1.2	7	2.2	17	2.3	15	1.5	7	1.9	46			
	More than 3 times a month	n/a	n/a	n/a	n/a	n/a	n/a	n/a	n/a	n/a	n/a	n/a	n/a	n/a	n/a	n/a	n/a	n/a	n/a	n/a	n/a	n/a	n/a	n/a	n/a	n/a	n/a	n/a	1.0	6	0.8	6	0.6	4	1.5	7	0.9	23			
During the past 12 months, how often have you bet/gambled, even casually, for money or valuables in the following ways:																																									
Lottery (scratch cards, numbers, etc.)	Not at all	78.1	527	77.6	607	76.6	572	79.5	424	77.8	2,130	75.7	489	79.7	566	79.6	575	79.0	407	78.6	2,037	90.1	548	89.7	677	90.4	586	86.7	404	89.4	2,215										
	Less than once a month	14.8	100	17.5	137	17.3	129	15.2	81	16.3	447	17.2	111	14.4	102	15.1	109	15.9	82	15.6	404	6.6	40	7.3	55	6.6	43	7.9	37	7.1	175										
	1 to 3 times a month	5.3	36	3.6	28	4.6	34	4.3	23	4.4	121	5.0	32	5.2	37	4.4	32	3.3	17	4.6	118	2.1	13	2.4	18	2.5	16	4.3	20	2.7	67										
	More than 3 times a month	1.8	12	1.3	10	1.6	12	0.9	5	1.4	39	2.2	14	0.7	5	0.8	6	1.7	9	1.3	34	1.2	7	0.7	5	0.5	3	1.1	5	0.8	20										
During the past 12 months, how often have you bet/gambled, even casually, for money or valuables in the following ways:																																									
Sporting events, sports pools, or fantasy sports*	Not at all	86.2	579	87.4	684	88.6	661	89.0	475	87.7	2,399	87.0	561	89.6	636	89.3	642	90.9	471	89.1	2,310	92.3	561	92.0	694	92.3	597	92.3	429	92.2	2,281										
	Less than once a month	5.5	37	7.4	58	6.3	47	7.1	38	6.6	180	5.9	38	5.6	40	7.0	50	5.4	28	6.0	156	3.9	24	3.8	29	4.3	28	3.0	14	3.8	95										
	1 to 3 times a month	4.0	27	2.7	21	2.7	20	2.4	13	3.0	81	2.8	18	3.2	23	2.6	19	2.7	14	2.9	74	1.6	10	2.8	21	2.0	13	1.7	8	2.1	52										
	More than 3 times a month	4.3	29	2.6	20	2.4	18	1.5	8	2.7	75	4.3	28	1.5	11	1.1	8	1.0	5	2.0	52	2.1	13	1.3	10	1.4	9	3.0	14	1.9	46										
During the past 12 months, how often have you bet/gambled, even casually, for money or valuables in the following ways:																																									
Online (Internet) gambling	Not at all	96.6	657	97.3	761	95.1	706	94.6	504	96.0	2,628	95.5	609	96.2	680	96.1	690	96.1	497	96.0	2,476	96.9	588	97.7	736	97.8	631	94.6	440	97.0	2,395										
	Less than once a month	1.8	12	1.2	9	3.0	22	3.2	17	2.2	60	2.4	15	1.8	13	1.9	14	2.7	14	2.2	56	1.2	7	1.7	13	0.9	6	2.4	11	1.5	37										
	1 to 3 times a month	0.7	5	0.9	7	0.4	3	1.1	6	0.8	21	0.5	3	1.1	8	0.8	6	0.4	2	0.7	19	1.0	6	0.3	2	0.9	6	1.5	7	0.9	21										
	More than 3 times a month	0.9	6	0.6	5	1.5	11	1.1	6	1.0	28	1.7	11	0.8	6	1.1	8	0.8	4	1.1	29	1.0	6	0.3	2	0.3	2	1.5	7	0.7	17										
During the past 12 months, how often have you bet/gambled, even casually, for money or valuables in the following ways:																																									
Video games or online gaming*	Not at all	n/a	n/a	n/a	n/a	n/a	n/a	n/a	n/a	n/a	n/a	n/a	n/a	n/a	n/a	n/a	n/a	n/a	n/a	n/a	n/a	n/a	n/a	n/a	n/a	n/a	n/a	n/a	n/a	n/a	93.7	567	91.4	690	92.9	601	90.1	417	92.1	2,275	
	Less than once a month	n/a	n/a	n/a	n/a	n/a	n/a	n/a	n/a	n/a	n/a	n/a	n/a	n/a	n/a	n/a	n/a	n/a	n/a	n/a	n/a	n/a	n/a	n/a	n/a	n/a	n/a	n/a	n/a	n/a	n/a	2.8	17	3.7	28	2.8	18	5.8	27	3.6	90
	1 to 3 times a month	n/a	n/a	n/a	n/a	n/a	n/a	n/a	n/a	n/a	n/a	n/a	n/a	n/a	n/a	n/a	n/a	n/a	n/a	n/a	n/a	n/a	n/a	n/a	n/a	n/a	n/a	n/a	n/a	n/a	n/a	1.2	7	2.3	17	2.9	19	1.5	7	2.0	50
	More than 3 times a month	n/a	n/a	n/a	n/a	n/a	n/a	n/a	n/a	n/a	n/a	n/a	n/a	n/a	n/a	n/a	n/a	n/a	n/a	n/a	n/a	n/a	n/a	n/a	n/a	n/a	n/a	n/a	n/a	n/a	n/a	2.3	14	2.6	20	1.4	9	2.6	12	2.2	55
During the past 12 months, how often have you bet/gambled, even casually, for money or valuables in the following ways:																																									
Bet/gambled in some other way	Not at all	93.8	633	89.4	695	86.3	640	88.2	469	89.4	2,437	91.3	579	90.2	638	88.3	633	86.9	451	89.3	2,301	93.2	566	91.3	690	89.0	576	90.3	417	91.0	2,249										
	Less than once a month	4.6	31	7.5	58	9.6	71	8.5	45	7.5	205	6.3	40	6.8	48	7.8	56	8.5	44	7.3	188	4.8	29	6.2	47	7.1	46	5.8	27	6.0	149										
	1 to 3 times a month	0.9	6	1.8	14	2.2	16	1.9	10	1.7	46	1.6	10	1.7	12	2.4	17	2.5	13	2.0	52	1.3	8	1.7	13	2.5	16	2.8	13	2.0	50										
	More than 3 times a month	0.7	5	1.3	10	2.0	15	1.5	8	1.4	38	0.8	5	1.3	9	1.5	11	2.1	11	1.4	36	0.7	4	0.8	6	1.4	9	1.1	5	1.0	24										

*The Pennsylvania Youth Survey (PAYS) was significantly revised from 2021 to 2023. Trend data are reported in this report when the data are comparable. When cells include an "n/a" notation, it means the question was either not asked in a previous administration or the question was revised in a way that the 2023 data are not directly comparable. Please note that any question with an * at the end designates a question and/or response option that was part of this 2023 survey revision. Please see Appendix B of your Profile Report for a description of changes

Other Concerning Behaviors

Question		Response		County 2019										County 2021										County 2023																			
				6th		8th		10th		12th		Total		6th		8th		10th		12th		Total		6th		8th		10th		12th		Total											
				%	n	%	n	%	n	%	n	%	n	%	n	%	n	%	n	%	n	%	n	%	n	%	n	%	n	%	n	%	n										
How many times in the past 12 months have you:																																											
Attacked someone with the idea of seriously hurting them?*		Never	n/a	n/a	n/a	n/a	n/a	n/a	n/a	n/a	n/a	n/a	n/a	n/a	n/a	n/a	n/a	n/a	n/a	n/a	n/a	n/a	n/a	n/a	n/a	n/a	n/a	n/a	n/a	n/a	n/a	n/a	n/a	91.9	546	92.8	698	94.2	598	94.1	444	93.2	2,286
		Once or twice	n/a	n/a	n/a	n/a	n/a	n/a	n/a	n/a	n/a	n/a	n/a	n/a	n/a	n/a	n/a	n/a	n/a	n/a	n/a	n/a	n/a	n/a	n/a	n/a	n/a	n/a	n/a	n/a	n/a	n/a	n/a	6.2	37	6.1	46	5.0	32	4.0	19	5.5	134
		Several times	n/a	n/a	n/a	n/a	n/a	n/a	n/a	n/a	n/a	n/a	n/a	n/a	n/a	n/a	n/a	n/a	n/a	n/a	n/a	n/a	n/a	n/a	n/a	n/a	n/a	n/a	n/a	n/a	n/a	n/a	1.2	7	0.4	3	0.6	4	0.4	2	0.7	16	
		Often	n/a	n/a	n/a	n/a	n/a	n/a	n/a	n/a	n/a	n/a	n/a	n/a	n/a	n/a	n/a	n/a	n/a	n/a	n/a	n/a	n/a	n/a	n/a	n/a	n/a	n/a	n/a	n/a	n/a	n/a	0.7	4	0.7	5	0.2	1	1.5	7	0.7	17	
How many times in the past 12 months have you:																																											
Been arrested?*		Never	n/a	n/a	n/a	n/a	n/a	n/a	n/a	n/a	n/a	n/a	n/a	n/a	n/a	n/a	n/a	n/a	n/a	n/a	n/a	n/a	n/a	n/a	n/a	n/a	n/a	n/a	n/a	n/a	n/a	n/a	99.0	593	98.9	744	98.9	628	98.1	460	98.8	2,425	
		Once or twice	n/a	n/a	n/a	n/a	n/a	n/a	n/a	n/a	n/a	n/a	n/a	n/a	n/a	n/a	n/a	n/a	n/a	n/a	n/a	n/a	n/a	n/a	n/a	n/a	n/a	n/a	n/a	n/a	n/a	n/a	0.8	5	0.8	6	0.5	3	1.5	7	0.9	21	
		Several times	n/a	n/a	n/a	n/a	n/a	n/a	n/a	n/a	n/a	n/a	n/a	n/a	n/a	n/a	n/a	n/a	n/a	n/a	n/a	n/a	n/a	n/a	n/a	n/a	n/a	n/a	n/a	n/a	n/a	n/a	0.2	1	0.0	0	0.5	3	0.2	1	0.2	5	
		Often	n/a	n/a	n/a	n/a	n/a	n/a	n/a	n/a	n/a	n/a	n/a	n/a	n/a	n/a	n/a	n/a	n/a	n/a	n/a	n/a	n/a	n/a	n/a	n/a	n/a	n/a	n/a	n/a	n/a	n/a	0.0	0	0.3	2	0.2	1	0.2	1	0.2	4	
How many times in the past 12 months have you:																																											
Been drunk or high at school?*		Never	n/a	n/a	n/a	n/a	n/a	n/a	n/a	n/a	n/a	n/a	n/a	n/a	n/a	n/a	n/a	n/a	n/a	n/a	n/a	n/a	n/a	n/a	n/a	n/a	n/a	n/a	n/a	n/a	n/a	n/a	99.3	590	98.1	736	93.4	592	91.8	434	96.0	2,352	
		Once or twice	n/a	n/a	n/a	n/a	n/a	n/a	n/a	n/a	n/a	n/a	n/a	n/a	n/a	n/a	n/a	n/a	n/a	n/a	n/a	n/a	n/a	n/a	n/a	n/a	n/a	n/a	n/a	n/a	n/a	n/a	0.3	2	1.3	10	3.8	24	4.2	20	2.3	56	
		Several times	n/a	n/a	n/a	n/a	n/a	n/a	n/a	n/a	n/a	n/a	n/a	n/a	n/a	n/a	n/a	n/a	n/a	n/a	n/a	n/a	n/a	n/a	n/a	n/a	n/a	n/a	n/a	n/a	n/a	n/a	0.3	2	0.4	3	2.5	16	2.1	10	1.3	31	
		Often	n/a	n/a	n/a	n/a	n/a	n/a	n/a	n/a	n/a	n/a	n/a	n/a	n/a	n/a	n/a	n/a	n/a	n/a	n/a	n/a	n/a	n/a	n/a	n/a	n/a	n/a	n/a	n/a	n/a	n/a	0.0	0	0.1	1	0.3	2	1.9	9	0.5	12	
How many times in the past 12 months have you:																																											
Been suspended from school?*		Never	n/a	n/a	n/a	n/a	n/a	n/a	n/a	n/a	n/a	n/a	n/a	n/a	n/a	n/a	n/a	n/a	n/a	n/a	n/a	n/a	n/a	n/a	n/a	n/a	n/a	n/a	n/a	n/a	n/a	n/a	96.8	576	92.3	693	93.3	589	96.6	456	94.5	2,314	
		Once or twice	n/a	n/a	n/a	n/a	n/a	n/a	n/a	n/a	n/a	n/a	n/a	n/a	n/a	n/a	n/a	n/a	n/a	n/a	n/a	n/a	n/a	n/a	n/a	n/a	n/a	n/a	n/a	n/a	n/a	n/a	2.9	17	6.0	45	5.5	35	2.5	12	4.5	109	
		Several times	n/a	n/a	n/a	n/a	n/a	n/a	n/a	n/a	n/a	n/a	n/a	n/a	n/a	n/a	n/a	n/a	n/a	n/a	n/a	n/a	n/a	n/a	n/a	n/a	n/a	n/a	n/a	n/a	n/a	n/a	0.2	1	1.5	11	0.6	4	0.4	2	0.7	18	
		Often	n/a	n/a	n/a	n/a	n/a	n/a	n/a	n/a	n/a	n/a	n/a	n/a	n/a	n/a	n/a	n/a	n/a	n/a	n/a	n/a	n/a	n/a	n/a	n/a	n/a	n/a	n/a	n/a	n/a	n/a	0.2	1	0.3	2	0.5	3	0.4	2	0.3	8	
How many times in the past 12 months have you:																																											
Sold substances such as vapes, alcohol, drugs, or medications?*		Never	n/a	n/a	n/a	n/a	n/a	n/a	n/a	n/a	n/a	n/a	n/a	n/a	n/a	n/a	n/a	n/a	n/a	n/a	n/a	n/a	n/a	n/a	n/a	n/a	n/a	n/a	n/a	n/a	n/a	n/a	99.7	593	98.5	739	98.1	622	97.7	460	98.5	2,414	
		Once or twice	n/a	n/a	n/a	n/a	n/a	n/a	n/a	n/a	n/a	n/a	n/a	n/a	n/a	n/a	n/a	n/a	n/a	n/a	n/a	n/a	n/a	n/a	n/a	n/a	n/a	n/a	n/a	n/a	n/a	n/a	0.3	2	1.1	8	1.1	7	1.3	6	0.9	23	
		Several times	n/a	n/a	n/a	n/a	n/a	n/a	n/a	n/a	n/a	n/a	n/a	n/a	n/a	n/a	n/a	n/a	n/a	n/a	n/a	n/a	n/a	n/a	n/a	n/a	n/a	n/a	n/a	n/a	n/a	n/a	0.0	0	0.3	2	0.6	4	0.4	2	0.3	8	
		Often	n/a	n/a	n/a	n/a	n/a	n/a	n/a	n/a	n/a	n/a	n/a	n/a	n/a	n/a	n/a	n/a	n/a	n/a	n/a	n/a	n/a	n/a	n/a	n/a	n/a	n/a	n/a	n/a	n/a	n/a	0.0	0	0.1	1	0.2	1	0.6	3	0.2	5	

*The Pennsylvania Youth Survey (PAYS) was significantly revised from 2021 to 2023. Trend data are reported in this report when the data are comparable. When cells include an "n/a" notation, it means the question was either not asked in a previous administration or the question was revised in a way that the 2023 data are not directly comparable. Please note that any question with an * at the end designates a question and/or response option that was part of this 2023 survey revision. Please see Appendix B of your Profile Report for a description of changes

Community and School Climate and Safety: Bullying, Internet Safety and Abuse

Question	Response	County 2019										County 2021										County 2023									
		6th		8th		10th		12th		Total		6th		8th		10th		12th		Total		6th		8th		10th		12th		Total	
		%	n	%	n	%	n	%	n	%	n	%	n	%	n	%	n	%	n	%	n	%	n	%	n	%	n	%	n	%	n
Have you stayed home from school this year because you were worried about being bullied?	NO!	74.6	510	71.4	558	76.7	570	79.0	411	75.1	2,049	73.9	482	66.6	485	73.3	528	78.2	409	72.6	1,904	71.0	434	65.6	495	73.0	455	80.3	375	71.6	1,759
	no	21.3	146	22.3	174	18.7	139	16.7	87	20.0	546	21.3	139	28.3	206	23.3	168	18.7	98	23.3	611	20.8	127	27.9	211	20.5	128	15.6	73	21.9	539
	yes	2.5	17	3.8	30	1.9	14	3.5	18	2.9	79	3.2	21	3.0	22	2.9	21	2.3	12	2.9	76	4.7	29	4.5	34	4.0	25	3.4	16	4.2	104
	YES!	1.6	11	2.4	19	2.7	20	0.8	4	2.0	54	1.5	10	2.1	15	0.4	3	0.8	4	1.2	32	3.4	21	2.0	15	2.4	15	0.6	3	2.2	54
Do adults at your school stop bullying when they see/hear it or when a student tells them about it?	NO!	12.9	86	22.4	174	23.3	173	27.1	141	21.2	574	16.1	102	16.6	120	22.9	163	28.1	147	20.5	532	9.4	56	14.2	106	20.6	127	21.9	102	16.1	391
	no	12.1	81	21.6	168	24.3	181	25.0	130	20.7	560	11.0	70	21.0	152	26.5	189	28.2	148	21.5	559	13.1	78	22.2	166	26.7	165	26.8	125	22.0	534
	yes	28.0	187	36.0	279	39.7	295	37.5	195	35.3	956	32.1	204	40.9	296	38.9	277	35.3	185	37.1	962	35.7	213	43.7	327	41.9	259	38.4	179	40.3	978
	YES!	46.9	313	20.0	155	12.8	95	10.4	54	22.8	617	40.8	259	21.5	156	11.7	83	8.4	44	20.9	542	41.9	250	19.9	149	10.8	67	12.9	60	21.7	526
Have you have been bullied during the past 12 months.*	No	71.8	491	67.2	527	74.3	558	75.0	395	71.8	1,971	67.2	438	71.9	525	76.8	554	84.6	444	74.6	1,961	66.3	405	66.7	504	73.3	458	81.2	380	71.0	1,747
	Yes, very rarely	12.9	88	14.5	114	12.4	93	12.0	63	13.0	358	16.1	105	12.7	93	10.4	75	9.5	50	12.3	323	17.7	108	14.9	113	13.4	84	9.6	45	14.2	350
	Yes, now and then	8.6	59	10.3	81	7.7	58	9.1	48	9.0	246	8.9	58	10.0	73	7.8	56	3.8	20	7.9	207	9.2	56	9.9	75	6.2	39	5.6	26	8.0	196
	Yes, several times per month	2.5	17	3.1	24	3.1	23	1.5	8	2.6	72	2.9	19	1.8	13	2.4	17	1.0	5	2.1	54	2.6	16	2.2	17	3.0	19	1.5	7	2.4	59
	Yes, several times per week	1.8	12	2.3	18	0.5	4	1.5	8	1.5	42	1.8	12	1.5	11	1.7	12	0.6	3	1.4	38	1.1	7	2.5	19	2.2	14	0.6	3	1.7	43
	Yes, almost daily	2.5	17	2.6	20	2.0	15	0.9	5	2.1	57	3.1	20	2.1	15	1.0	7	0.6	3	1.7	45	3.1	19	3.7	28	1.8	11	1.5	7	2.6	65
If you have been bullied in any way in the past 12 months, where were you bullied? (Please note that in the 2021/2023 PAYS, if a student marked that they had not been bullied in the past year to the question "Please state whether you have been bullied during the past 12 months" they were coded as I was not bullied for this question)*	I was not bullied	71.7	487	68.9	535	75.6	560	75.5	395	72.7	1,977	70.4	455	75.3	542	78.5	563	86.8	453	77.3	2,013	68.5	416	68.2	514	74.8	467	82.5	386	72.7	1,783
	On school property	23.1	157	26.1	203	19.3	143	18.7	98	22.1	601	22.6	146	19.2	138	17.2	123	10.3	54	17.7	461	25.2	153	28.1	212	23.1	144	13.9	65	23.4	574
	At a school-sponsored event	2.4	16	4.4	34	4.5	33	3.6	19	3.8	102	1.7	11	3.3	24	4.0	29	3.1	16	3.1	80	1.6	10	4.0	30	4.8	30	3.8	18	3.6	88
	While going to or from school	5.7	39	5.0	39	3.1	23	3.1	16	4.3	117	6.2	40	3.6	26	4.2	30	1.3	7	4.0	103	4.9	30	4.5	34	2.4	15	2.1	10	3.6	89
	In the community	3.2	22	5.0	39	3.9	29	5.4	28	4.3	118	3.7	24	4.7	34	4.3	31	3.4	18	4.1	107	3.3	20	2.8	21	1.9	12	2.1	10	2.6	63
	At home	8.1	55	9.4	73	9.2	68	7.3	38	8.6	234	9.0	58	9.0	65	7.4	53	4.0	21	7.6	197	5.1	31	2.9	22	2.7	17	1.9	9	3.2	79
	Online, social media, phone	n/a	n/a	n/a	n/a	n/a	n/a	n/a	n/a	n/a	n/a	n/a	n/a	n/a	n/a	n/a	n/a	n/a	n/a	n/a	n/a	n/a	11.4	69	11.8	89	10.4	65	7.3	34	10.5

*The Pennsylvania Youth Survey (PAYS) was significantly revised from 2021 to 2023. Trend data are reported in this report when the data are comparable. When cells include an "n/a" notation, it means the question was either not asked in a previous administration or the question was revised in a way that the 2023 data are not directly comparable. Please note that any question with an * at the end designates a question and/or response option that was part of this 2023 survey revision. Please see Appendix B of your Profile Report for a description of changes

Community and School Climate and Safety: Bullying, Internet Safety and Abuse (continued)

Question	Response	County 2019										County 2021										County 2023									
		6th		8th		10th		12th		Total		6th		8th		10th		12th		Total		6th		8th		10th		12th		Total	
		%	n	%	n	%	n	%	n	%	n	%	n	%	n	%	n	%	n	%	n	%	n	%	n	%	n	%	n	%	n
If you have been bullied in the past 12 months by other students, why were you bullied? (Please note the data reported here are of ALL students. Profile reports produced for PAYS report these data only of students who reported being bullied in the past year. Because these data are of ALL students, the numbers and percentages here will not align with the data presented in your profile report. Further note that in the 2021/2023 PAYS, if a student marked that they had not been bullied in the past year to the question "Please state whether you have been bullied during the past 12 months" they were coded as I have not been made fun of by other students for this question)	I have not been made fun of by other students	68.1	424	64.8	483	72.1	519	72.5	363	69.1	1,789	70.1	453	74.8	539	78.6	565	85.8	447	76.9	2,004	69.1	421	68.6	516	74.8	467	82.7	386	73.0	1,790
	I don't know why	14.9	93	9.7	72	7.5	54	8.2	41	10.0	260	9.9	64	6.0	43	5.8	42	3.5	18	6.4	167	8.9	54	10.8	81	6.9	43	4.9	23	8.2	201
	The color of my skin	1.8	11	3.2	24	3.5	25	2.6	13	2.8	73	1.9	12	1.1	8	2.2	16	1.3	7	1.6	43	1.3	8	2.4	18	1.8	11	1.1	5	1.7	42
	My religion	1.0	6	2.4	18	2.6	19	1.8	9	2.0	52	1.4	9	1.7	12	1.1	8	0.6	3	1.2	32	1.0	6	1.2	9	1.0	6	1.5	7	1.1	28
	My size (height, weight, etc.)	11.1	69	12.9	96	10.1	73	8.6	43	10.9	281	12.5	81	10.5	76	9.3	67	4.4	23	9.5	247	14.1	86	13.6	102	10.4	65	4.9	23	11.3	276
	My accent	1.0	6	1.1	8	1.5	11	0.8	4	1.1	29	0.5	3	0.3	2	0.8	6	1.0	5	0.6	16	1.3	8	0.4	3	0.5	3	0.6	3	0.7	17
	The country I was born in	0.3	2	0.7	5	0.7	5	1.0	5	0.7	17	1.2	8	0.3	2	0.6	4	0.4	2	0.6	16	1.1	7	0.9	7	0.5	3	0.4	2	0.8	19
	The country my family (parents/caregivers, grandparents) was born in	1.1	7	0.9	7	2.1	15	2.0	10	1.5	39	1.4	9	0.3	2	0.8	6	1.3	7	0.9	24	0.8	5	2.0	15	1.3	8	0.6	3	1.3	31
	The way I look (clothing, hairstyle, etc.)	12.4	77	17.2	128	11.8	85	11.4	57	13.4	347	13.9	90	13.3	96	12.0	86	5.4	28	11.5	300	15.8	96	18.2	137	13.0	81	7.5	35	14.2	349
	How much money my family has or does not have	2.7	17	3.9	29	3.3	24	3.2	16	3.3	86	3.1	20	2.1	15	2.2	16	1.2	6	2.2	57	3.6	22	2.7	20	2.2	14	1.1	5	2.5	61
	My gender	1.9	12	3.4	25	2.9	21	2.2	11	2.7	69	3.7	24	4.0	29	3.5	25	1.7	9	3.3	87	4.1	25	1.9	14	3.0	19	2.8	13	2.9	71
	My grades or school achievement	4.3	27	5.0	37	4.4	32	2.6	13	4.2	109	2.8	18	2.6	19	4.3	31	2.3	12	3.1	80	3.9	24	4.0	30	2.1	13	2.1	10	3.1	77
	My social standing	3.2	20	7.8	58	6.3	45	6.4	32	6.0	155	3.4	22	4.0	29	6.3	45	3.3	17	4.3	113	2.1	13	5.3	40	5.9	37	5.1	24	4.6	114
	Social conflict	1.8	11	4.7	35	5.3	38	5.0	25	4.2	109	2.9	19	2.4	17	5.0	36	3.3	17	3.4	89	1.3	8	3.3	25	3.8	24	3.4	16	3.0	73
	My sexual-orientation	1.3	8	4.4	33	3.6	26	3.8	19	3.3	86	3.4	22	4.3	31	5.1	37	3.5	18	4.1	108	1.5	9	2.3	17	4.0	25	3.6	17	2.8	68
	I have a disability (learning or physical disability)	1.8	11	1.7	13	1.7	12	1.6	8	1.7	44	0.6	4	1.7	12	2.2	16	1.2	6	1.5	38	0.3	2	1.5	11	1.6	10	0.9	4	1.1	27
Some other reason	15.4	96	14.4	107	10.1	73	9.8	49	12.6	325	13.5	87	9.3	67	7.0	50	5.2	27	8.9	231	11.0	67	9.6	72	7.7	48	5.4	25	8.6	212	
If you were hurt or abused by another person in the past 12 months, how were you hurt or abused? (Please note that because this question did not include a response option for "not abused," these numbers and percentages reflect only students who reported past-year abuse)*	Physical injury	26.8	59	25.0	69	21.7	50	17.4	28	23.2	206	18.9	44	21.1	47	19.9	40	18.0	25	19.6	156	23.3	50	18.5	48	17.1	35	17.9	24	19.3	157
	Threats	27.7	61	22.8	63	21.7	50	20.5	33	23.3	207	24.5	57	25.6	57	29.4	59	20.9	29	25.4	202	28.4	61	23.5	61	27.8	57	29.9	40	26.9	219
	Emotional abuse, insults, name-calling	50.0	110	63.4	175	63.9	147	65.8	106	60.7	538	59.2	138	67.7	151	69.7	140	68.3	95	65.8	524	62.3	134	67.3	175	68.3	140	62.7	84	65.5	533
	Isolation from friends and family	5.5	12	9.1	25	20.0	46	15.5	25	12.2	108	7.3	17	11.7	26	18.9	38	12.2	17	12.3	98	5.6	12	8.1	21	13.7	28	16.4	22	10.2	83
	Control of what you were wearing	7.3	16	6.2	17	7.4	17	8.1	13	7.1	63	16.3	38	15.2	34	15.4	31	7.2	10	14.2	113	6.5	14	11.2	29	11.7	24	11.2	15	10.1	82
	Control of who you socialized with	9.1	20	10.9	30	11.7	27	13.7	22	11.2	99	6.4	15	16.1	36	17.9	36	12.9	18	13.2	105	7.9	17	10.4	27	16.6	34	22.4	30	13.3	108
	Other injury or abuse	11.4	25	9.8	27	12.6	29	13.7	22	11.6	103	12.0	28	11.7	26	13.4	27	11.5	16	12.2	97	12.6	27	8.5	22	11.7	24	20.1	27	12.3	100
In the past 12 months, did anyone on the Internet ever try to get you to talk online about sex, look at sexual pictures, or do something else sexual?	Yes	8.6	57	21.6	166	33.2	246	27.5	143	22.8	612	11.6	74	19.7	140	29.2	206	29.0	150	22.2	570	7.1	41	14.6	109	25.7	158	23.4	108	17.3	416
	No	91.4	602	78.4	601	66.8	495	72.5	377	77.2	2,075	88.4	566	80.3	571	70.8	499	71.0	367	77.8	2,003	92.9	539	85.4	637	74.3	456	76.6	353	82.7	1,985

*The Pennsylvania Youth Survey (PAYS) was significantly revised from 2021 to 2023. Trend data are reported in this report when the data are comparable. When cells include an "n/a" notation, it means the question was either not asked in a previous administration or the question was revised in a way that the 2023 data are not directly comparable. Please note that any question with an * at the end designates a question and/or response option that was part of this 2023 survey revision. Please see Appendix B of your Profile Report for a description of changes

Community and School Climate and Safety: Violence and Drugs on School Property

Question	Response	County 2019										County 2021										County 2023																				
		6th		8th		10th		12th		Total		6th		8th		10th		12th		Total		6th		8th		10th		12th		Total												
		%	n	%	n	%	n	%	n	%	n	%	n	%	n	%	n	%	n	%	n	%	n	%	n	%	n	%	n	%	n											
In the past 12 months, how often have you:																																										
Been threatened to be hit or beaten up on school property?*	Never	n/a	n/a	n/a	n/a	n/a	n/a	n/a	n/a	n/a	n/a	n/a	n/a	n/a	n/a	n/a	n/a	n/a	n/a	n/a	n/a	n/a	n/a	n/a	n/a	n/a	n/a	n/a	n/a	n/a	n/a	n/a	78.5	475	75.7	576	80.1	516	87.2	410	79.7	1,977
	Once or twice	n/a	n/a	n/a	n/a	n/a	n/a	n/a	n/a	n/a	n/a	n/a	n/a	n/a	n/a	n/a	n/a	n/a	n/a	n/a	n/a	n/a	n/a	n/a	n/a	n/a	n/a	n/a	n/a	n/a	n/a	n/a	16.4	99	16.7	127	15.5	100	8.7	41	14.8	367
	Several times	n/a	n/a	n/a	n/a	n/a	n/a	n/a	n/a	n/a	n/a	n/a	n/a	n/a	n/a	n/a	n/a	n/a	n/a	n/a	n/a	n/a	n/a	n/a	n/a	n/a	n/a	n/a	n/a	n/a	n/a	4.1	25	6.4	49	3.0	19	1.9	9	4.1	102	
	Often	n/a	n/a	n/a	n/a	n/a	n/a	n/a	n/a	n/a	n/a	n/a	n/a	n/a	n/a	n/a	n/a	n/a	n/a	n/a	n/a	n/a	n/a	n/a	n/a	n/a	n/a	n/a	n/a	n/a	n/a	1.0	6	1.2	9	1.4	9	2.1	10	1.4	34	
In the past 12 months, how often have you:																																										
Been attacked and hit by someone or beaten up on school property?*	Never	n/a	n/a	n/a	n/a	n/a	n/a	n/a	n/a	n/a	n/a	n/a	n/a	n/a	n/a	n/a	n/a	n/a	n/a	n/a	n/a	n/a	n/a	n/a	n/a	n/a	n/a	n/a	n/a	n/a	n/a	88.1	534	90.0	684	94.0	600	95.3	448	91.6	2,266	
	Once or twice	n/a	n/a	n/a	n/a	n/a	n/a	n/a	n/a	n/a	n/a	n/a	n/a	n/a	n/a	n/a	n/a	n/a	n/a	n/a	n/a	n/a	n/a	n/a	n/a	n/a	n/a	n/a	n/a	n/a	n/a	9.9	60	8.6	65	4.9	31	2.6	12	6.8	168	
	Several times	n/a	n/a	n/a	n/a	n/a	n/a	n/a	n/a	n/a	n/a	n/a	n/a	n/a	n/a	n/a	n/a	n/a	n/a	n/a	n/a	n/a	n/a	n/a	n/a	n/a	n/a	n/a	n/a	n/a	n/a	1.7	10	0.9	7	0.6	4	0.6	3	1.0	24	
	Often	n/a	n/a	n/a	n/a	n/a	n/a	n/a	n/a	n/a	n/a	n/a	n/a	n/a	n/a	n/a	n/a	n/a	n/a	n/a	n/a	n/a	n/a	n/a	n/a	n/a	n/a	n/a	n/a	n/a	n/a	0.3	2	0.5	4	0.5	3	1.5	7	0.6	16	
In the past 12 months, how often have you:																																										
Been offered, given, or sold alcohol, tobacco product or other drug on school property?*	Never	n/a	n/a	n/a	n/a	n/a	n/a	n/a	n/a	n/a	n/a	n/a	n/a	n/a	n/a	n/a	n/a	n/a	n/a	n/a	n/a	n/a	n/a	n/a	n/a	n/a	n/a	n/a	n/a	n/a	n/a	n/a	98.8	599	93.9	710	85.6	546	88.0	412	91.9	2,267
	Once or twice	n/a	n/a	n/a	n/a	n/a	n/a	n/a	n/a	n/a	n/a	n/a	n/a	n/a	n/a	n/a	n/a	n/a	n/a	n/a	n/a	n/a	n/a	n/a	n/a	n/a	n/a	n/a	n/a	n/a	n/a	n/a	1.2	7	5.2	39	8.0	51	8.3	39	5.5	136
	Several times	n/a	n/a	n/a	n/a	n/a	n/a	n/a	n/a	n/a	n/a	n/a	n/a	n/a	n/a	n/a	n/a	n/a	n/a	n/a	n/a	n/a	n/a	n/a	n/a	n/a	n/a	n/a	n/a	n/a	n/a	n/a	0.0	0	0.7	5	4.4	28	1.9	9	1.7	42
	Often	n/a	n/a	n/a	n/a	n/a	n/a	n/a	n/a	n/a	n/a	n/a	n/a	n/a	n/a	n/a	n/a	n/a	n/a	n/a	n/a	n/a	n/a	n/a	n/a	n/a	n/a	n/a	n/a	n/a	n/a	n/a	0.0	0	0.3	2	2.0	13	1.7	8	0.9	23
How many times in the past 12 months have you:																																										
Brought a weapon (such as a handgun, knife, etc.) to school?*	Never	n/a	n/a	n/a	n/a	n/a	n/a	n/a	n/a	n/a	n/a	n/a	n/a	n/a	n/a	n/a	n/a	n/a	n/a	n/a	n/a	n/a	n/a	n/a	n/a	n/a	n/a	n/a	n/a	n/a	n/a	n/a	98.0	585	98.7	742	98.3	620	97.9	462	98.2	2,409
	Once or twice	n/a	n/a	n/a	n/a	n/a	n/a	n/a	n/a	n/a	n/a	n/a	n/a	n/a	n/a	n/a	n/a	n/a	n/a	n/a	n/a	n/a	n/a	n/a	n/a	n/a	n/a	n/a	n/a	n/a	n/a	n/a	1.8	11	1.2	9	1.6	10	1.3	6	1.5	36
	Several times	n/a	n/a	n/a	n/a	n/a	n/a	n/a	n/a	n/a	n/a	n/a	n/a	n/a	n/a	n/a	n/a	n/a	n/a	n/a	n/a	n/a	n/a	n/a	n/a	n/a	n/a	n/a	n/a	n/a	n/a	n/a	0.0	0	0.1	1	0.0	0	0.2	1	0.1	2
	Often	n/a	n/a	n/a	n/a	n/a	n/a	n/a	n/a	n/a	n/a	n/a	n/a	n/a	n/a	n/a	n/a	n/a	n/a	n/a	n/a	n/a	n/a	n/a	n/a	n/a	n/a	n/a	n/a	n/a	n/a	n/a	0.2	1	0.0	0	0.2	1	0.6	3	0.2	5

*The Pennsylvania Youth Survey (PAYS) was significantly revised from 2021 to 2023. Trend data are reported in this report when the data are comparable. When cells include an "n/a" notation, it means the question was either not asked in a previous administration or the question was revised in a way that the 2023 data are not directly comparable. Please note that any question with an * at the end designates a question and/or response option that was part of this 2023 survey revision. Please see Appendix B of your Profile Report for a description of changes

Mental Health Concerns and Suicide Risk																															
Question	Response	County 2019										County 2021										County 2023									
		6th		8th		10th		12th		Total		6th		8th		10th		12th		Total		6th		8th		10th		12th		Total	
		%	n	%	n	%	n	%	n	%	n	%	n	%	n	%	n	%	n	%	n	%	n	%	n	%	n	%	n	%	n
My overall mental health in the past month has been good.*	NO!	n/a	n/a	n/a	n/a	n/a	n/a	n/a	n/a	n/a	n/a	n/a	n/a	n/a	n/a	n/a	n/a	n/a	n/a	n/a	n/a	5.5	40	7.0	61	14.1	104	11.5	58	9.2	263
	no	n/a	n/a	n/a	n/a	n/a	n/a	n/a	n/a	n/a	n/a	n/a	n/a	n/a	n/a	n/a	n/a	n/a	n/a	n/a	n/a	10.4	76	15.8	138	20.1	149	22.9	116	16.8	479
	yes	n/a	n/a	n/a	n/a	n/a	n/a	n/a	n/a	n/a	n/a	n/a	n/a	n/a	n/a	n/a	n/a	n/a	n/a	n/a	n/a	39.8	290	42.0	367	43.0	318	44.9	227	42.2	1,202
	YES!	n/a	n/a	n/a	n/a	n/a	n/a	n/a	n/a	n/a	n/a	n/a	n/a	n/a	n/a	n/a	n/a	n/a	n/a	n/a	n/a	44.3	323	35.2	307	22.8	169	20.8	105	31.7	904
If you have felt sad, lonely or worried in the past month who did you talk to?*	No one	n/a	n/a	n/a	n/a	n/a	n/a	n/a	n/a	n/a	n/a	n/a	n/a	n/a	n/a	n/a	n/a	n/a	n/a	n/a	24.6	175	28.3	243	33.5	245	29.8	149	29.0	812	
	Parent/caregiver	n/a	n/a	n/a	n/a	n/a	n/a	n/a	n/a	n/a	n/a	n/a	n/a	n/a	n/a	n/a	n/a	n/a	n/a	n/a	n/a	42.1	299	32.9	283	32.7	239	33.2	166	35.2	987
	Other family member	n/a	n/a	n/a	n/a	n/a	n/a	n/a	n/a	n/a	n/a	n/a	n/a	n/a	n/a	n/a	n/a	n/a	n/a	n/a	n/a	20.0	142	15.1	130	10.5	77	14.6	73	15.1	422
	Friend	n/a	n/a	n/a	n/a	n/a	n/a	n/a	n/a	n/a	n/a	n/a	n/a	n/a	n/a	n/a	n/a	n/a	n/a	n/a	n/a	35.0	249	37.1	319	42.5	311	46.6	233	39.7	1,112
	Teacher or another adult at school (e.g. coach, counselor, nurse)	n/a	n/a	n/a	n/a	n/a	n/a	n/a	n/a	n/a	n/a	n/a	n/a	n/a	n/a	n/a	n/a	n/a	n/a	n/a	n/a	8.4	60	5.6	48	5.3	39	8.2	41	6.7	188
	Doctor or therapist	n/a	n/a	n/a	n/a	n/a	n/a	n/a	n/a	n/a	n/a	n/a	n/a	n/a	n/a	n/a	n/a	n/a	n/a	n/a	n/a	9.0	64	6.6	57	9.0	66	9.0	45	8.3	232
	Religious or spiritual leader (e.g. Rabbi, Pastor, Imam, Priest or Nun, Bishop)	n/a	n/a	n/a	n/a	n/a	n/a	n/a	n/a	n/a	n/a	n/a	n/a	n/a	n/a	n/a	n/a	n/a	n/a	n/a	n/a	1.5	11	2.0	17	1.9	14	2.0	10	1.9	52
	Other adult in the community	n/a	n/a	n/a	n/a	n/a	n/a	n/a	n/a	n/a	n/a	n/a	n/a	n/a	n/a	n/a	n/a	n/a	n/a	n/a	n/a	2.3	16	1.7	15	1.6	12	1.4	7	1.8	50
	I have not felt this way in the past 30 days	n/a	n/a	n/a	n/a	n/a	n/a	n/a	n/a	n/a	n/a	n/a	n/a	n/a	n/a	n/a	n/a	n/a	n/a	n/a	n/a	22.8	162	25.3	218	17.8	130	16.8	84	21.2	594
How many times in the past 12 months have you:																															
Done anything to harm yourself (such as cutting, scraping, burning) as a way to relieve difficult feelings, or to communicate emotions that may be difficult to express verbally?	Never	n/a	n/a	n/a	n/a	n/a	n/a	n/a	n/a	n/a	n/a	n/a	n/a	n/a	n/a	n/a	n/a	n/a	n/a	n/a	83.1	493	85.1	633	81.2	513	83.9	392	83.4	2,031	
	Once or twice	n/a	n/a	n/a	n/a	n/a	n/a	n/a	n/a	n/a	n/a	n/a	n/a	n/a	n/a	n/a	n/a	n/a	n/a	n/a	n/a	11.5	68	8.9	66	9.2	58	8.6	40	9.5	232
	Several times	n/a	n/a	n/a	n/a	n/a	n/a	n/a	n/a	n/a	n/a	n/a	n/a	n/a	n/a	n/a	n/a	n/a	n/a	n/a	n/a	3.7	22	4.6	34	5.7	36	5.1	24	4.8	116
	Often	n/a	n/a	n/a	n/a	n/a	n/a	n/a	n/a	n/a	n/a	n/a	n/a	n/a	n/a	n/a	n/a	n/a	n/a	n/a	n/a	1.7	10	1.5	11	4.0	25	2.4	11	2.3	57
Did you ever feel so sad or hopeless almost every day for two weeks or more in a row that you stopped doing some usual activities?	Yes	21.9	145	26.7	208	27.6	205	30.9	162	26.6	720	25.2	161	32.6	233	34.4	245	39.1	203	32.6	842	23.7	139	22.7	169	29.4	181	27.2	125	25.5	614
	No	78.1	517	73.3	570	72.4	539	69.1	362	73.4	1,988	74.8	477	67.4	481	65.6	468	60.9	316	67.4	1,742	76.3	448	77.3	575	70.6	435	72.8	334	74.5	1,792
Did you ever seriously consider attempting suicide?	Yes	11.5	76	18.2	141	21.8	162	24.5	128	18.8	507	12.6	79	20.2	143	23.5	166	25.0	129	20.2	517	12.8	74	14.1	104	21.9	134	19.2	88	16.7	400
	No	88.5	584	81.8	632	78.2	582	75.5	394	81.2	2,192	87.4	547	79.8	566	76.5	539	75.0	388	79.8	2,040	87.2	506	85.9	634	78.1	479	80.8	371	83.3	1,990
Did you make a plan about how you would attempt suicide?	Yes	8.6	57	14.2	110	18.7	139	21.3	111	15.4	417	8.5	53	16.0	113	19.3	136	20.0	103	15.9	405	11.0	64	12.2	90	17.8	109	15.8	72	14.0	335
	No	91.4	607	85.8	664	81.3	604	78.7	410	84.6	2,285	91.5	570	84.0	593	80.7	569	80.0	413	84.1	2,145	89.0	518	87.8	648	82.2	505	84.2	384	86.0	2,055
Did you actually attempt suicide?*	Yes	n/a	n/a	n/a	n/a	n/a	n/a	n/a	n/a	n/a	n/a	n/a	n/a	n/a	n/a	n/a	n/a	n/a	n/a	n/a	4.8	28	4.3	32	9.2	56	5.4	25	5.9	141	
	No	n/a	n/a	n/a	n/a	n/a	n/a	n/a	n/a	n/a	n/a	n/a	n/a	n/a	n/a	n/a	n/a	n/a	n/a	n/a	n/a	95.2	551	95.7	705	90.8	552	94.6	435	94.1	2,243
If you attempted suicide during the past 12 months, did any attempt result in an injury, poisoning or overdose that had to be treated by a doctor or nurse? (Please Note: These percentages are calculated out of only students reporting a suicide attempt.)	Yes	28.6	14	29.2	21	21.6	16	37.8	17	28.3	68	19.0	8	24.1	14	28.8	21	23.1	9	24.5	52	45.8	11	45.5	10	31.6	12	6.7	1	34.3	34
	No	71.4	35	70.8	51	78.4	58	62.2	28	71.7	172	81.0	34	75.9	44	71.2	52	76.9	30	75.5	160	54.2	13	54.5	12	68.4	26	93.3	14	65.7	65

*The Pennsylvania Youth Survey (PAYS) was significantly revised from 2021 to 2023. Trend data are reported in this report when the data are comparable. When cells include an "n/a" notation, it means the question was either not asked in a previous administration or the question was revised in a way that the 2023 data are not directly comparable. Please note that any question with an * at the end designates a question and/or response option that was part of this 2023 survey revision. Please see Appendix B of your Profile Report for a description of changes

Stressful Events and Sleep (continued)

Question	Response	County 2019										County 2021										County 2023									
		6th		8th		10th		12th		Total		6th		8th		10th		12th		Total		6th		8th		10th		12th		Total	
		%	n	%	n	%	n	%	n	%	n	%	n	%	n	%	n	%	n	%	n	%	n	%	n	%	n	%	n	%	n
How many times have you changed homes in the past 12 months?	Never	80.4	538	82.2	634	85.5	631	88.9	482	84.0	2,285	82.8	511	85.3	599	84.7	605	88.2	454	85.1	2,169	82.1	480	86.7	640	89.2	561	88.9	416	86.7	2,097
	1	12.7	85	12.7	98	10.7	79	7.7	42	11.2	304	11.8	73	9.8	69	12.5	89	8.7	45	10.8	276	11.1	65	9.5	70	7.8	49	7.3	34	9.0	218
	2	3.4	23	3.1	24	2.2	16	1.1	6	2.5	69	2.1	13	2.8	20	1.5	11	2.1	11	2.2	55	2.7	16	1.9	14	1.7	11	2.1	10	2.1	51
	3 or more	3.4	23	1.9	15	1.6	12	2.2	12	2.3	62	3.2	20	2.0	14	1.3	9	1.0	5	1.9	48	4.1	24	1.9	14	1.3	8	1.7	8	2.2	54
How many times have you changed homes including the past 12 months, in the last 3 years?	Never	65.2	433	65.6	505	72.8	537	79.0	429	70.1	1,904	68.3	418	72.1	499	71.4	514	77.1	394	72.0	1,825	66.9	388	69.3	517	76.6	482	76.1	350	71.9	1,737
	1	20.3	135	20.3	156	17.9	132	12.3	67	18.0	490	19.3	118	18.4	127	17.5	126	12.9	66	17.2	437	20.0	116	20.2	151	14.1	89	14.3	66	17.5	422
	2	7.8	52	7.7	59	5.7	42	4.2	23	6.5	176	7.7	47	4.9	34	5.6	40	7.0	36	6.2	157	6.7	39	5.6	42	5.2	33	5.9	27	5.8	141
	3 or more	6.6	44	6.5	50	3.7	27	4.4	24	5.3	145	4.7	29	4.6	32	5.6	40	2.9	15	4.6	116	6.4	37	4.8	36	4.0	25	3.7	17	4.8	115