

2023 Pennsylvania Youth Survey

Empowering Communities to Develop Strategic Prevention Programming

Allegheny County

All Questions by Grade Report

Conducted by
Pennsylvania Commission on
Crime and Delinquency
Pennsylvania Department of
Drug and Alcohol Programs
Pennsylvania Department
of Education

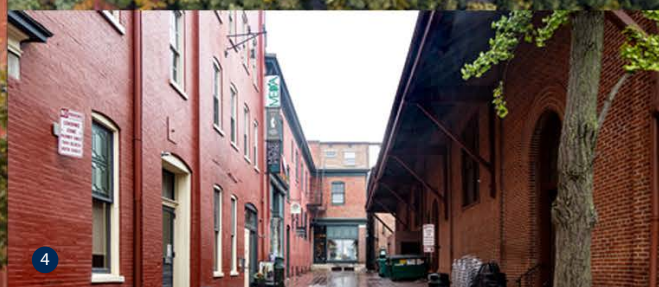
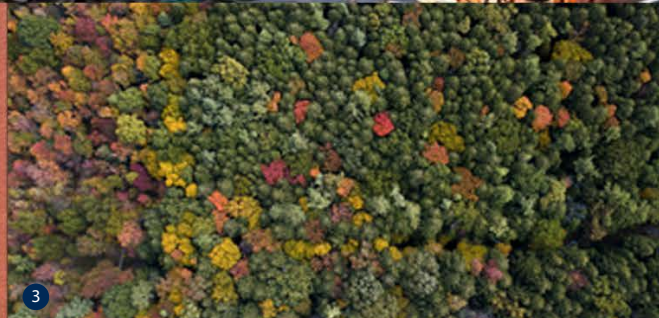
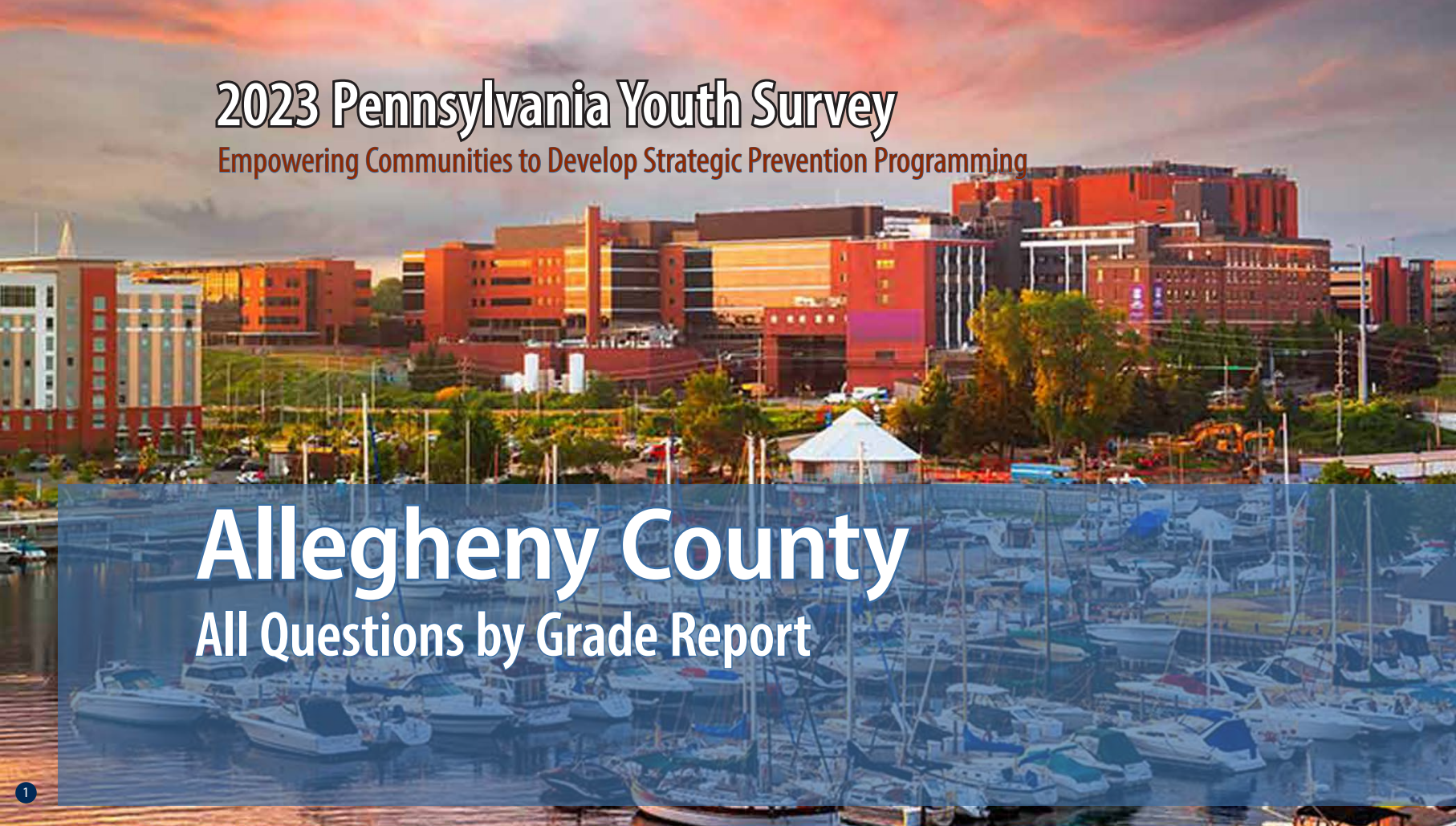

Funding provided by



pennsylvania

COMMISSION ON CRIME
AND DELINQUENCY



pennsylvania

DEPARTMENT OF DRUG AND
ALCOHOL PROGRAMS



pennsylvania

DEPARTMENT OF EDUCATION

About the cover photographs:

1. The Bayfront, *Erie, PA*
Credit: Sean Pavone/ISTock.com

2. No. 24 West Broadway, *Jim Thorpe, PA*
Credit: Billy Wilson/Flicker.com

3. North Pennsylvania Woods, *PA*
Credit: Caleb Martin/Flicker.com

4. West Grant Street, *Lancaster, PA*,
Credit: Billy Wilson/Flicker.com

5. Mountain Laurel
Credit: Unknown artist/Flicker.com

PAYS ALL QUESTIONS BY GRADE REPORT

This report provides full results from the 2023 Pennsylvania Youth Survey (PAYS). For each survey item included in the survey, this report presents data for each response option by grade (and for all grades combined).

This report allows you to see not only the percent of students who selected each response option but also the number of students. These counts allow for you to, for example, add the counts for 10th and 12th grade to calculate a percentage for high school students. PAYS sponsors — the Pennsylvania Commission on Crime and Delinquency, Department of Drug and Alcohol Programs, and the Pennsylvania Department of Education — are supplying these data with the hope of aiding in more complete prevention and wellness planning.

Notes to Consider Before Proceeding

This report shares data from the 2019, 2021, and 2023 PAYS administrations when data are available. If your county or district did not participate in one or more of these administrations, you will find “n/a” notations where relevant. Your full profile report also displays data from 2019, 2021, and 2023 when available.

Please note that the Pennsylvania Youth Survey (PAYS) was significantly revised from 2021 to 2023. Trend data are reported in this report when the data are comparable. When cells include an “n/a” notation, it can mean the question was either not asked in a previous administration or the question was revised in a

way that the 2023 data are not directly comparable. Also, note that any question with an * at the end designates a question and/or response option that was part of the 2023 survey revision. Please see Appendix B of your Profile Report for a description of changes.

Studies indicate that most young people are truthful in answering anonymous prevention-centered surveys such as PAYS. To ensure valid survey results, the data here have made use of the same validity/honesty checks used in PAYS profile reports.

Data are displayed here when there are a minimum number of 25 responses at the grade level.

An overwhelming majority of the percentages shown in this report are out of ALL students. Any exceptions are noted for the question as it appears in this report.

If you need help reading, interpreting, or applying these data, please contact your local county drug and alcohol office or reach out to the Evidence-based Prevention and Intervention Support (EPIS) at:

<https://www.episcenter.psu.edu/index.php/paysquestion>

You will find the survey question data organized in the report in the following topic order:

- [Demographics](#)
- [Community Domain Risk Factors](#)
- [Community Domain Protective Factors](#)
- [School Domain Risk Factors](#)
- [School Domain Protective Factors](#)
- [Family Domain Risk Factors](#)
- [Family Domain Protective Factors](#)
- [Peer-Individual Risk Factors](#)
- [Peer-Individual Protective Factors](#)
- [Substance Use](#)
- [Gambling](#)
- [Other Concerning Behaviors](#)
- [Community & School Climate and Safety](#)
- [Mental Health Concerns and Suicide Risk](#)
- [Stressful Events and Sleep](#)

Participation																															
		County 2019										County 2021										County 2023									
		6th		8th		10th		12th		Total		6th		8th		10th		12th		Total		6th		8th		10th		12th		Total	
Total number of survey respondents		1,794		1,929		1,942		1,534		7,199		976		1,357		1,190		1,158		4,681		718		1,130		1,258		1,051		4,157	

Demographics																															
		County 2019										County 2021										County 2023									
Question	Response	6th		8th		10th		12th		Total		6th		8th		10th		12th		Total		6th		8th		10th		12th		Total	
		%	n	%	n	%	n	%	n	%	n	%	n	%	n	%	n	%	n	%	n	%	n	%	n	%	n	%	n	%	n
		How old are you?	10	0.9	17	0.0	0	0.0	0	0.0	0	0.2	17	0.2	2	0.0	0	0.0	0	0.0	0	0.0	2	0.3	2	0.0	0	0.0	0	0.0	0
11	69.8		1,252	0.0	0	0.0	0	0.0	0	17.4	1,252	67.6	660	0.0	0	0.0	0	0.0	0	14.1	660	67.7	486	0.0	0	0.0	0	0.0	0	11.7	486
12	28.6		513	0.6	12	0.0	0	0.0	0	7.3	525	30.7	300	0.3	4	0.0	0	0.0	0	6.5	304	29.9	215	0.6	7	0.0	0	0.0	0	5.3	222
13	0.6		10	69.5	1,341	0.0	0	0.0	0	18.8	1,351	1.3	13	69.2	939	0.0	0	0.0	0	20.3	952	1.9	14	68.1	769	0.0	0	0.0	0	18.8	783
14	0.1		2	29.1	562	0.7	13	0.0	0	8.0	577	0.1	1	29.3	397	0.6	7	0.0	0	8.7	405	0.1	1	30.0	339	0.6	7	0.0	0	8.3	347
15	0.0		0	0.7	13	69.4	1,347	0.0	0	18.9	1,360	0.0	0	1.3	17	69.4	826	0.0	0	18.0	843	0.0	0	1.3	15	66.4	835	0.0	0	20.4	850
16	0.0		0	0.1	1	29.6	574	0.8	13	8.2	588	0.0	0	0.0	0	28.6	340	0.3	3	7.3	343	0.0	0	0.0	0	32.0	402	1.0	11	9.9	413
17	0.0		0	0.0	0	0.4	7	68.4	1,049	14.7	1,056	0.0	0	0.0	0	1.4	17	70.4	815	17.8	832	0.0	0	0.0	0	1.0	12	65.6	689	16.9	701
18	0.0		0	0.0	0	0.1	1	28.8	442	6.2	443	0.0	0	0.0	0	0.0	0	28.2	327	7.0	327	0.0	0	0.0	0	0.2	2	32.2	338	8.2	340
19 or older	0.0		0	0.0	0	0.0	0	2.0	30	0.4	30	0.0	0	0.0	0	0.0	0	1.1	13	0.3	13	0.0	0	0.0	0	0.0	0	1.2	13	0.3	13
What grade are you in?	6th	100.0	1,794	0.0	0	0.0	0	0.0	0	24.9	1,794	100.0	976	0.0	0	0.0	0	0.0	0	20.9	976	100.0	718	0.0	0	0.0	0	0.0	0	17.3	718
	7th	0.0	0	0.0	0	0.0	0	0.0	0	0.0	0	0.0	0	0.0	0	0.0	0	0.0	0	0.0	0	0.0	0	0.0	0	0.0	0	0.0	0	0.0	0
	8th	0.0	0	100.0	1,929	0.0	0	0.0	0	26.8	1,929	0.0	0	100.0	1,357	0.0	0	0.0	0	29.0	1,357	0.0	0	100.0	1,130	0.0	0	0.0	0	27.2	1,130
	9th	0.0	0	0.0	0	0.0	0	0.0	0	0.0	0	0.0	0	0.0	0	0.0	0	0.0	0	0.0	0	0.0	0	0.0	0	0.0	0	0.0	0	0.0	0
	10th	0.0	0	0.0	0	100.0	1,942	0.0	0	27.0	1,942	0.0	0	0.0	0	100.0	1,190	0.0	0	25.4	1,190	0.0	0	0.0	0	100.0	1,258	0.0	0	30.3	1,258
	11th	0.0	0	0.0	0	0.0	0	0.0	0	0.0	0	0.0	0	0.0	0	0.0	0	0.0	0	0.0	0	0.0	0	0.0	0	0.0	0	0.0	0	0.0	0
	12th	0.0	0	0.0	0	0.0	0	100.0	1,534	21.3	1,534	0.0	0	0.0	0	0.0	0	100.0	1,158	24.7	1,158	0.0	0	0.0	0	0.0	0	100.0	1,051	25.3	1,051
Are you of Hispanic, Latino, or Spanish origin?	No, not of Hispanic, Latino, or Spanish origin	93.2	1,506	94.0	1,773	93.9	1,798	95.0	1,440	94.0	6,517	91.7	819	91.7	1,212	93.9	1,100	94.6	1,088	93.0	4,219	86.9	573	91.4	986	92.4	1,138	94.1	965	91.6	3,662
	Yes, Mexican, Mexican Am., Chicano	2.3	37	1.8	34	1.5	28	1.1	16	1.7	115	2.7	24	2.3	30	1.8	21	1.3	15	2.0	90	3.8	25	1.6	17	1.9	23	2.2	23	2.2	88
	Yes, Puerto Rican	1.4	22	1.0	18	1.3	24	1.3	20	1.2	84	1.6	14	2.3	30	1.8	21	1.4	16	1.8	81	3.2	21	2.7	29	2.3	28	1.7	17	2.4	95
	Yes, Cuban	0.3	5	0.1	2	0.3	5	0.4	6	0.3	18	0.3	3	0.4	5	0.3	3	0.1	1	0.3	12	1.2	8	0.2	2	0.2	3	0.3	3	0.4	16
	Yes, another Hispanic, Latino, or Spanish origin	2.8	46	3.1	59	3.1	59	2.2	33	2.8	197	3.7	33	3.3	44	2.2	26	2.6	30	2.9	133	4.9	32	4.2	45	3.2	40	1.8	18	3.4	135
What is your race?	White, Caucasian	73.5	1,182	81.2	1,526	84.3	1,614	80.5	1,219	80.1	5,541	65.0	570	71.0	933	78.8	928	80.9	927	74.4	3,358	48.1	321	62.3	670	69.1	856	70.9	732	64.3	2,579
	Black, African American	21.4	345	14.2	267	11.8	226	16.4	249	15.7	1,087	33.9	297	29.6	389	22.5	265	20.7	237	26.3	1,188	50.3	336	36.2	389	31.3	387	28.4	293	35.0	1,405
	American Indian or Alaska Native	4.6	74	2.7	50	2.5	47	2.2	34	3.0	205	5.6	49	2.3	30	2.7	32	2.1	24	3.0	135	4.5	30	3.3	35	2.2	27	1.8	19	2.8	111
	Asian Indian, Japanese, Native Hawaiian, Chinese, Korean, Guamanian or Chamorro, Filipino, Vietnamese, Samoan, Other Asian, Other Pacific Islander	8.6	139	9.9	186	8.4	160	7.5	114	8.7	599	5.9	52	5.6	73	4.8	56	3.9	45	5.0	226	4.8	32	9.3	100	7.8	97	7.8	80	7.7	309

Demographics (continued)																																
Question	Response	County 2019										County 2021										County 2023										
		6th		8th		10th		12th		Total		6th		8th		10th		12th		Total		6th		8th		10th		12th		Total		
		%	n	%	n	%	n	%	n	%	n	%	n	%	n	%	n	%	n	%	n	%	n	%	n	%	n	%	n	%	n	
Are you?	Female	49.8	876	50.1	946	42.4	809	44.9	676	46.8	3,307	49.2	474	44.6	603	40.0	475	43.6	504	44.1	2,056	46.4	326	50.6	561	41.1	513	42.6	441	44.9	1,841	
	Male	50.2	882	49.9	944	57.6	1,100	55.1	829	53.2	3,755	46.8	451	51.9	702	56.2	668	54.5	629	52.6	2,450	51.9	364	48.1	533	57.2	714	54.3	563	53.1	2,174	
	Other	0.0	0	0.0	0	0.0	0	0.0	0	0.0	0	4.0	39	3.5	47	3.8	45	1.9	22	3.3	153	1.7	12	1.4	15	1.8	22	3.1	32	2.0	81	
Think of where you live most of the time. Which of the following people live there with you?*	Mother(s)	92.6	1,626	92.6	1,760	93.8	1,800	90.9	1,381	92.6	6,567	90.8	873	91.3	1,229	89.5	1,060	89.7	1,035	90.3	4,197	90.3	634	93.1	1,033	91.8	1,141	87.9	908	90.9	3,716	
	Father(s)	71.9	1,262	73.6	1,400	73.3	1,405	71.6	1,087	72.7	5,154	64.4	619	65.9	887	69.0	818	65.6	757	66.3	3,081	61.8	434	68.2	757	72.9	906	66.1	683	68.0	2,780	
	Stepparent(s)	n/a	n/a	n/a	n/a	n/a	n/a	n/a	n/a	n/a	n/a	n/a	n/a	n/a	n/a	n/a	n/a	n/a	n/a	n/a	n/a	n/a	9.7	68	11.2	124	9.4	117	9.4	97	9.9	406
	Foster Parent(s)	n/a	n/a	n/a	n/a	n/a	n/a	n/a	n/a	n/a	n/a	n/a	n/a	n/a	n/a	n/a	n/a	n/a	n/a	n/a	n/a	n/a	1.0	7	0.2	2	0.6	7	0.9	9	0.6	25
	Grandparent(s)	n/a	n/a	n/a	n/a	n/a	n/a	n/a	n/a	n/a	n/a	n/a	n/a	n/a	n/a	n/a	n/a	n/a	n/a	n/a	n/a	n/a	12.8	90	9.2	102	8.9	111	9.7	100	9.9	403
	Other Adult(s)	3.1	54	1.8	34	1.9	37	2.4	36	2.3	161	3.1	30	1.7	23	1.5	18	2.1	24	2.0	95	4.6	32	4.1	45	3.1	38	3.2	33	3.6	148	
	Sibling(s)	n/a	n/a	n/a	n/a	n/a	n/a	n/a	n/a	n/a	n/a	n/a	n/a	n/a	n/a	n/a	n/a	n/a	n/a	n/a	n/a	n/a	63.8	448	67.2	746	68.2	848	60.8	628	65.3	2,670
	Other children	3.4	59	2.1	39	2.3	45	2.6	40	2.6	183	3.5	34	2.5	33	2.2	26	2.6	30	2.6	123	3.3	23	1.8	20	2.7	33	1.7	18	2.3	94	
What is the language you use most often at home?	English	93.7	1,628	93.0	1,771	95.5	1,836	95.7	1,452	94.4	6,687	94.4	910	95.6	1,288	96.0	1,139	97.2	1,122	95.9	4,459	95.5	656	94.2	1,047	94.9	1,183	94.8	980	94.8	3,866	
	Spanish	0.7	13	0.8	16	1.0	19	0.7	11	0.8	59	1.2	12	1.3	17	0.6	7	0.8	9	1.0	45	2.2	15	1.4	15	0.9	11	1.2	12	1.3	53	
	Another language	5.5	96	6.2	118	3.5	68	3.6	55	4.8	337	4.4	42	3.1	42	3.5	41	2.0	23	3.2	148	2.3	16	4.4	49	4.2	52	4.1	42	3.9	159	

Community Domain Risk Factor: Laws and Norms Favorable Toward Drug Use																															
Question	Response	County 2019										County 2021										County 2023									
		6th		8th		10th		12th		Total		6th		8th		10th		12th		Total		6th		8th		10th		12th		Total	
		%	n	%	n	%	n	%	n	%	n	%	n	%	n	%	n	%	n	%	n	%	n	%	n	%	n	%	n	%	n
If a kid drank some beer, wine, or hard liquor (for example, vodka, whiskey, gin, or rum) in your neighborhood, would he or she be caught by the police?	NO!	8.3	114	12.4	218	18.2	302	28.2	375	16.5	1,009	10.5	74	12.4	141	18.8	194	25.5	260	17.2	669	13.7	82	12.6	115	17.6	191	24.2	209	17.3	597
	no	24.0	329	43.5	765	55.5	920	56.3	747	45.1	2,761	28.0	198	45.3	515	56.3	581	57.0	581	48.2	1,875	30.8	185	42.6	388	53.5	580	53.4	462	46.7	1,615
	yes	36.8	504	31.1	548	19.4	321	11.7	155	25.0	1,528	33.0	233	29.2	332	18.2	188	13.2	135	22.8	888	32.8	197	32.1	292	21.8	236	16.2	140	25.0	865
	YES!	30.9	424	13.0	229	6.9	115	3.8	51	13.4	819	28.6	202	13.0	148	6.7	69	4.2	43	11.9	462	22.7	136	12.6	115	7.2	78	6.2	54	11.1	383
If a kid smoked marijuana in your neighborhood, would he or she be caught by the police?	NO!	6.4	88	12.8	226	20.8	348	30.0	400	17.3	1,062	10.1	71	12.4	141	20.5	212	29.7	303	18.7	727	11.7	70	13.8	124	19.0	206	27.0	233	18.4	633
	no	17.9	245	35.3	622	50.0	838	53.0	706	39.3	2,411	24.5	173	39.2	444	51.3	530	50.3	513	42.7	1,660	28.1	168	37.7	338	48.7	529	50.3	434	42.6	1,469
	yes	36.1	494	33.5	591	21.3	356	12.3	164	26.1	1,605	34.3	242	31.2	353	20.6	213	15.3	156	24.8	964	34.3	205	32.4	291	24.0	261	16.1	139	26.0	896
	YES!	39.5	540	18.4	324	7.9	133	4.7	63	17.3	1,060	31.1	219	17.2	195	7.6	79	4.6	47	13.9	540	25.9	155	16.1	144	8.4	91	6.6	57	13.0	447
How wrong would most adults (over 21) in your neighborhood think it was for kids your age:																															
To drink alcohol?	Not Wrong at All	4.3	61	2.9	51	5.0	84	8.6	114	5.0	310	5.8	42	4.8	55	5.4	56	9.6	98	6.4	251	10.2	62	5.6	51	4.5	49	10.3	89	7.2	251
	A Little Bit Wrong	4.4	62	9.1	160	18.8	316	27.5	366	14.6	904	6.9	50	10.4	118	18.5	191	31.2	317	17.3	676	7.1	43	8.5	77	17.0	186	25.9	224	15.3	530
	Wrong	13.8	193	26.7	472	37.1	623	36.6	488	28.7	1,776	18.1	132	27.3	310	37.8	391	34.8	354	30.3	1,187	19.2	116	27.9	254	35.4	386	35.1	304	30.5	1,060
	Very wrong	77.5	1,087	61.3	1,084	39.0	654	27.4	365	51.6	3,190	69.2	504	57.5	654	38.4	397	24.3	247	46.0	1,802	63.5	384	58.0	527	43.1	470	28.8	249	47.0	1,630

*The Pennsylvania Youth Survey (PAYS) was significantly revised from 2021 to 2023. Trend data are reported in this report when the data are comparable. When cells include an "n/a" notation, it means the question was either not asked in a previous administration or the question was revised in a way that the 2023 data are not directly comparable. Please note that any question with an * at the end designates a question and/or response option that was part of this 2023 survey revision. Please see Appendix B of your Profile Report for a description of changes

Community Domain Risk Factor: Laws and Norms Favorable Toward Drug Use (continued)

Question	Response	County 2019										County 2021										County 2023									
		6th		8th		10th		12th		Total		6th		8th		10th		12th		Total		6th		8th		10th		12th		Total	
		%	n	%	n	%	n	%	n	%	n	%	n	%	n	%	n	%	n	%	n	%	n	%	n	%	n	%	n	%	n
How wrong would most adults (over 21) in your neighborhood think it was for kids your age:																															
To smoke cigarettes?	Not Wrong at All	4.1	58	3.0	52	4.7	78	7.3	97	4.6	285	6.2	45	4.9	55	5.2	53	8.7	88	6.2	241	9.4	56	5.1	46	3.4	37	7.9	68	6.0	207
	A Little Bit Wrong	3.1	43	4.8	84	7.9	132	14.7	196	7.4	455	5.4	39	6.4	72	8.4	86	14.2	144	8.7	341	5.4	32	4.9	44	8.7	95	12.5	108	8.1	279
	Wrong	11.6	162	21.1	371	30.1	504	32.6	433	23.9	1,470	16.3	118	23.9	271	32.2	331	35.5	361	27.7	1,081	16.3	97	25.1	226	30.4	330	35.5	307	27.9	960
	Very wrong	81.2	1,135	71.2	1,254	57.4	961	45.4	603	64.1	3,953	72.1	523	64.8	734	54.3	558	41.6	423	57.4	2,238	68.9	409	65.0	586	57.5	624	44.2	382	58.1	2,001
How wrong would most adults (over 21) in your neighborhood think it was for kids your age:																															
To use marijuana?	Not Wrong at All	4.1	57	3.5	61	6.2	104	9.5	126	5.7	348	5.4	39	5.5	62	7.1	73	11.9	121	7.6	295	9.6	57	6.5	58	4.7	51	11.3	98	7.7	264
	A Little Bit Wrong	1.6	23	5.5	97	11.8	198	18.5	246	9.2	564	3.9	28	8.1	92	13.2	136	21.3	216	12.1	472	4.4	26	6.2	56	11.6	126	18.9	164	10.8	372
	Wrong	8.5	118	17.6	310	29.6	495	30.8	409	21.6	1,332	12.8	92	19.9	226	28.1	289	32.6	331	24.1	938	13.3	79	17.6	158	27.2	295	30.0	260	23.0	792
	Very wrong	85.8	1,196	73.4	1,291	52.4	878	41.1	546	63.5	3,911	77.9	562	66.5	753	51.6	531	34.2	347	56.3	2,193	72.8	433	69.7	625	56.5	613	39.7	344	58.5	2,015

Community Domain Risk Factor: Low Neighborhood Attachment

Question	Response	County 2019										County 2021										County 2023									
		6th		8th		10th		12th		Total		6th		8th		10th		12th		Total		6th		8th		10th		12th		Total	
		%	n	%	n	%	n	%	n	%	n	%	n	%	n	%	n	%	n	%	n	%	n	%	n	%	n	%	n	%	n
I like my neighborhood	NO!	5.1	73	6.8	120	8.8	150	9.7	130	7.6	473	7.9	58	7.8	89	8.9	92	10.4	107	8.8	346	10.4	64	7.3	68	7.9	87	10.7	95	8.9	314
	no	9.0	129	12.7	225	14.8	252	14.3	193	12.8	799	12.7	93	15.5	176	15.2	158	16.4	168	15.1	595	14.5	89	16.4	152	13.7	151	16.3	144	15.2	536
	yes	41.9	599	46.0	816	52.5	893	53.7	723	48.5	3,031	46.6	341	52.2	593	55.2	574	57.5	591	53.3	2,099	46.7	287	48.5	450	56.1	617	54.1	478	52.0	1,832
	YES!	44.0	630	34.6	613	23.9	407	22.3	300	31.2	1,950	32.8	240	24.5	279	20.7	215	15.7	161	22.7	895	28.3	174	27.7	257	22.3	245	18.9	167	23.9	843
I'd like to get out of my neighborhood	NO!	52.5	747	40.9	724	31.0	526	26.2	352	37.7	2,349	42.7	309	34.3	391	28.5	296	20.0	205	30.6	1,201	37.0	222	36.2	334	29.7	328	22.3	197	30.8	1,081
	no	29.4	418	35.1	621	40.3	684	37.5	504	35.7	2,227	33.3	241	38.4	437	40.3	418	36.7	376	37.5	1,472	31.3	188	39.1	361	40.1	444	33.3	294	36.6	1,287
	yes	12.1	172	16.5	292	17.8	303	23.3	313	17.3	1,080	16.2	117	17.7	202	20.6	214	28.8	295	21.1	828	18.8	113	16.9	156	19.6	217	27.9	246	20.8	732
	YES!	6.0	86	7.6	134	10.9	185	13.0	175	9.3	580	7.7	56	9.6	109	10.6	110	14.5	148	10.8	423	12.8	77	7.8	72	10.6	117	16.5	146	11.7	412
If I had to move, I would miss the neighborhood I now live in	NO!	6.6	94	8.2	146	11.0	187	12.2	164	9.4	591	9.9	72	10.0	114	11.0	114	13.8	141	11.2	441	13.4	81	9.5	88	11.5	127	13.8	122	11.9	418
	no	10.2	146	18.1	322	20.2	344	23.3	314	18.0	1,126	13.9	101	18.9	216	25.3	263	25.8	264	21.5	844	18.6	112	18.1	168	20.8	231	23.5	208	20.4	719
	yes	30.5	438	35.8	636	39.8	677	41.4	557	36.9	2,308	36.0	261	38.6	442	38.9	405	42.1	431	39.1	1,539	32.5	196	36.9	342	41.4	459	41.1	363	38.6	1,360
	YES!	52.8	757	37.8	671	29.0	494	23.2	312	35.7	2,234	40.1	291	32.6	373	24.8	258	18.3	187	28.2	1,109	35.5	214	35.5	329	26.3	291	21.6	191	29.1	1,025

Community Domain Risk Factor: Perceived Availability of Drugs and Handguns

Question	Response	County 2019										County 2021										County 2023									
		6th		8th		10th		12th		Total		6th		8th		10th		12th		Total		6th		8th		10th		12th		Total	
		%	n	%	n	%	n	%	n	%	n	%	n	%	n	%	n	%	n	%	n	%	n	%	n	%	n	%	n	%	n
How easy would it be for you to get any, if you wanted to get any of the following:																															
Beer, wine, or hard liquor (for example, vodka, whiskey, gin, or rum)?	Very hard	73.3	996	45.2	804	24.9	421	17.6	236	39.8	2,457	74.3	523	55.7	632	33.3	346	21.9	223	44.3	1,724	71.8	427	53.7	488	40.0	435	29.4	256	46.4	1,606
	Sort of hard	15.1	205	21.7	385	20.7	350	16.1	216	18.7	1,156	12.2	86	18.5	210	21.8	226	18.1	184	18.1	706	14.6	87	21.9	199	23.0	250	19.0	165	20.3	701
	Sort of easy	6.3	86	19.4	345	28.3	477	29.1	391	21.1	1,299	8.4	59	16.7	189	24.5	254	27.8	283	20.2	785	7.2	43	14.6	133	21.5	234	24.5	213	18.0	623
	Very easy	5.2	71	13.7	244	26.1	440	37.2	499	20.3	1,254	5.1	36	9.2	104	20.4	212	32.2	328	17.5	680	6.4	38	9.7	88	15.5	169	27.1	236	15.3	531
How easy would it be for you to get any, if you wanted to get any of the following:																															
Cigarettes?	Very hard	83.8	1,136	66.2	1,174	46.9	790	27.7	372	56.4	3,472	78.7	553	68.7	776	52.5	543	35.6	361	57.5	2,233	74.5	440	66.9	607	57.7	628	43.2	376	59.3	2,051
	Sort of hard	7.6	103	14.4	256	21.3	359	15.9	214	15.1	932	10.1	71	13.6	153	20.5	212	21.1	214	16.7	650	12.5	74	16.3	148	19.8	216	22.0	191	18.2	629
	Sort of easy	4.1	55	10.2	181	16.0	270	19.2	257	12.4	763	5.1	36	9.7	109	15.1	156	20.7	210	13.2	511	5.2	31	9.3	84	12.6	137	15.5	135	11.2	387
	Very easy	4.6	62	9.2	163	15.7	264	37.2	499	16.1	988	6.1	43	8.1	91	12.0	124	22.7	230	12.6	488	7.8	46	7.5	68	9.9	108	19.3	168	11.3	390
How easy would it be for you to get any, if you wanted to get any of the following:																															
A handgun?	Very hard	87.0	1,181	80.4	1,426	74.2	1,254	66.2	887	77.1	4,748	84.6	595	81.3	916	73.7	761	66.0	672	75.9	2,944	80.7	474	79.6	719	75.7	821	68.5	593	75.8	2,607
	Sort of hard	7.1	97	10.6	188	13.4	226	17.5	234	12.1	745	6.8	48	10.4	117	13.7	142	18.2	185	12.7	492	10.2	60	11.6	105	13.7	148	15.8	137	13.1	450
	Sort of easy	2.4	33	5.7	102	6.5	109	8.5	114	5.8	358	4.7	33	3.9	44	6.5	67	8.8	90	6.0	234	4.4	26	4.5	41	5.7	62	6.4	55	5.3	184
	Very easy	3.4	46	3.3	58	5.9	100	7.8	104	5.0	308	3.8	27	4.4	50	6.1	63	7.0	71	5.4	211	4.6	27	4.2	38	4.9	53	9.4	81	5.8	199
How easy would it be for you to get any, if you wanted to get any of the following:																															
A drug like cocaine, LSD, heroin, or amphetamines?	Very hard	95.0	1,282	86.2	1,527	74.2	1,250	63.4	850	79.9	4,909	92.3	645	90.1	1,018	79.5	824	66.1	669	81.4	3,156	91.5	539	89.4	809	81.3	882	72.4	627	82.9	2,857
	Sort of hard	2.8	38	7.9	140	13.4	226	19.1	256	10.7	660	4.0	28	5.3	60	11.2	116	18.8	190	10.2	394	4.6	27	6.3	57	11.2	121	14.3	124	9.6	329
	Sort of easy	0.4	5	3.0	53	7.1	120	10.3	138	5.1	316	1.7	12	2.0	23	5.0	52	9.2	93	4.6	180	1.0	6	1.2	11	4.1	44	6.5	56	3.4	117
	Very easy	1.8	24	2.9	51	5.2	88	7.2	97	4.2	260	2.0	14	2.6	29	4.3	45	5.9	60	3.8	148	2.9	17	3.1	28	3.5	38	6.8	59	4.1	142
How easy would it be for you to get any, if you wanted to get any of the following:																															
Marijuana?	Very hard	91.8	1,230	71.7	1,267	41.4	696	25.3	338	57.7	3,531	87.9	609	76.2	857	51.5	532	28.9	294	59.2	2,292	85.2	497	76.2	688	57.0	619	35.9	312	61.5	2,116
	Sort of hard	4.1	55	11.0	194	14.5	244	13.0	173	10.9	666	7.1	49	9.3	104	16.0	165	15.9	162	12.4	480	6.5	38	11.0	99	16.5	179	16.8	146	13.4	462
	Sort of easy	1.6	22	8.9	158	19.6	330	20.8	278	12.9	788	2.6	18	6.4	72	15.1	156	19.0	193	11.3	439	2.6	15	6.5	59	11.3	123	17.4	151	10.1	348
	Very easy	2.5	33	8.4	149	24.4	410	40.9	546	18.6	1,138	2.5	17	8.1	91	17.5	181	36.2	369	17.0	658	5.7	33	6.3	57	15.2	165	29.9	260	15.0	515
How easy would it be for you to get any, if you wanted to get any of the following:																															
Prescription drugs not prescribed to you?	Very hard	79.1	1,158	59.5	1,090	45.2	833	39.1	572	55.3	3,653	74.9	603	67.4	858	50.4	579	42.9	487	57.9	2,527	81.9	479	66.0	594	62.1	674	55.4	481	64.8	2,228
	Sort of hard	12.3	180	21.6	396	24.3	448	26.6	390	21.4	1,414	12.5	101	18.6	237	24.5	281	22.4	254	20.0	873	8.2	48	16.1	145	18.0	196	21.7	189	16.8	578
	Sort of easy	5.0	73	12.1	221	20.2	372	22.1	323	15.0	989	8.3	67	10.2	130	17.0	195	23.0	261	15.0	653	4.6	27	8.8	79	10.9	118	9.7	84	9.0	308
	Very easy	3.6	53	6.8	125	10.4	191	12.2	179	8.3	548	4.2	34	3.8	48	8.2	94	11.6	132	7.1	308	5.3	31	9.1	82	9.0	98	13.2	115	9.5	326

Community Domain Risk Factor: Perceived Availability of Drugs and Handguns (continued)

Question	Response	County 2019										County 2021										County 2023									
		6th		8th		10th		12th		Total		6th		8th		10th		12th		Total		6th		8th		10th		12th		Total	
		%	n	%	n	%	n	%	n	%	n	%	n	%	n	%	n	%	n	%	n	%	n	%	n	%	n	%	n	%	n
If you drank alcohol during the past 12 months, how did you usually get it? (Please note the data reported here are of ALL students, including non-users. Profile reports produced for PAYS report these data only of past-year users. Because these data are of ALL students, the numbers and percentages here will not align with the data presented in your profile report. In 2021/2023, this question involved skip logic, and students reporting that they had not used alcohol in their lifetime were not shown this question. In the data, those not using in their lifetime were recoded as "Did not drink any alcohol" for this item.)	Did not drink any alcohol	96.0	1,121	86.9	1,321	70.2	999	46.5	513	75.8	3,954	96.7	862	91.9	1,176	80.1	881	61.7	640	82.6	3,559	97.8	659	92.9	958	84.5	972	70.0	631	85.7	3,220
	Bought it in a store	0.1	1	0.3	5	1.7	24	4.2	46	1.5	76	0.0	0	1.1	3	1.5	6	7.6	45	4.0	54	0.0	0	0.0	0	0.4	5	4.1	37	1.1	42
	Bought it at a restaurant, bar or club	0.3	3	0.2	3	1.1	16	2.4	27	0.9	49	1.0	1	0.8	2	0.3	1	2.4	14	1.3	18	0.0	0	0.1	1	0.4	5	1.1	10	0.4	16
	Bought it at a public event such as a concert or sporting event	0.4	5	0.3	4	1.3	19	2.0	22	1.0	50	0.0	0	1.1	3	1.5	6	2.5	15	1.8	24	0.0	0	0.1	1	0.2	2	1.3	12	0.4	15
	Gave someone money to buy it for me	0.2	2	0.8	12	6.9	98	18.7	206	6.1	318	0.0	0	3.8	10	7.2	28	19.8	118	11.5	156	0.0	0	0.8	8	2.5	29	7.9	71	2.9	108
	Parents/caregivers provided it to me	2.1	24	4.4	67	6.9	98	12.7	140	6.3	329	12.9	13	12.1	32	15.1	59	18.0	107	15.6	211	0.6	4	2.4	25	4.0	46	7.4	67	3.8	142
	Friends' parents/caregivers provided it to me	0.7	8	1.5	23	6.6	94	13.9	153	5.3	278	2.0	2	8.0	21	10.0	39	17.1	102	12.1	164	0.3	2	0.5	5	3.0	34	6.1	55	2.6	96
	Friends, brothers, or sisters over 21 provided it to me	0.3	4	1.1	17	7.0	100	19.6	216	6.5	337	2.0	2	7.2	19	15.6	61	25.5	152	17.3	234	0.1	1	0.6	6	3.0	35	9.5	86	3.4	128
	Friends, brothers, or sisters under 21 provided it to me	0.3	3	1.4	21	6.3	90	12.1	133	4.7	247	1.0	1	7.6	20	11.0	43	17.8	106	12.6	170	0.0	0	0.6	6	3.1	36	6.9	62	2.8	104
	Other relatives (uncles, aunts, cousins, grandparents, etc.) provided it to me	0.8	9	2.6	40	4.5	64	6.2	68	3.5	181	6.9	7	9.5	25	10.0	39	11.1	66	10.1	137	0.1	1	1.5	15	1.8	21	3.2	29	1.8	66
	Other source provided it to me	0.3	4	1.8	28	7.3	104	12.2	135	5.2	271	2.0	2	5.7	15	11.5	45	17.3	103	12.2	165	0.6	4	1.1	11	2.9	33	6.1	55	2.7	103
Took without permission, stole, or found it (my home, friend's home, store, etc.)	1.3	15	5.9	90	11.9	170	13.8	152	8.2	427	14.9	15	18.2	48	22.5	88	16.1	96	18.3	247	0.6	4	2.4	25	5.2	60	5.9	53	3.8	142	
If you used any prescription drugs without a prescription during the last 12 months, how did you get them? (Please note the data reported here are of ALL students, including non-users. Profile reports produced for PAYS report these data only of past-year users. Because these data are of ALL students, the numbers and percentages here will not align with the data presented in your profile report)	I did not take any prescription drugs without a doctor's prescription	98.3	1,117	96.8	1,465	96.5	1,379	94.8	1,046	96.6	5,007	96.9	632	95.9	924	95.4	857	95.1	809	95.8	3,222	100.0	718	99.6	1,126	99.6	1,253	99.6	1,045	99.7	4,142
	Took them from a family member living in my home	1.0	11	1.3	20	2.0	29	2.3	25	1.6	85	2.3	15	2.6	25	2.0	18	2.6	22	2.4	80	0.0	0	0.1	1	0.2	3	0.1	1	0.1	5
	Took them from other relatives not living in my home	0.3	3	0.2	3	0.8	11	0.8	9	0.5	26	0.8	5	0.3	3	0.9	8	1.2	10	0.8	26	0.0	0	0.1	1	0.2	2	0.2	2	0.1	5
	Took them from someone not related to me	0.4	4	0.1	2	0.5	7	1.2	13	0.5	26	0.8	5	0.4	4	0.3	3	0.9	8	0.6	20	0.0	0	0.1	1	0.1	1	0.2	2	0.1	4
	A friend or family member gave them to me	0.4	4	1.3	19	1.7	24	2.3	25	1.4	72	2.1	14	1.8	17	2.7	24	3.2	27	2.4	82	0.0	0	0.0	0	0.2	3	0.0	0	0.1	3
	Bought them from someone	0.1	1	0.7	10	1.3	18	1.6	18	0.9	47	0.9	6	0.3	3	0.4	4	1.8	15	0.8	28	0.0	0	0.1	1	0.1	1	0.1	1	0.1	3
	Ordered them over the Internet	0.1	1	0.4	6	0.6	8	0.7	8	0.4	23	0.6	4	0.5	5	1.2	11	1.1	9	0.9	29	0.0	0	0.1	1	0.0	0	0.1	1	0.0	2

Community Domain Risk Factor: Perceived Availability of Drugs and Handguns (continued)

Question	Response	County 2019										County 2021										County 2023																		
		6th		8th		10th		12th		Total		6th		8th		10th		12th		Total		6th		8th		10th		12th		Total										
		%	n	%	n	%	n	%	n	%	n	%	n	%	n	%	n	%	n	%	n	%	n	%	n	%	n	%	n	%	n									
If you used an electronic vapor product such as a vape or e-cigarette in the past year, how did you usually get it?	Did not use electronic vapor product	n/a	n/a	n/a	n/a	n/a	n/a	n/a	n/a	n/a	n/a	n/a	n/a	n/a	n/a	n/a	n/a	n/a	n/a	n/a	n/a	n/a	n/a	n/a	n/a	n/a	n/a	n/a	n/a	n/a	95.7	647	92.6	987	87.6	1,071	77.1	759	87.7	3,464
	A friend gave it to me for free	n/a	n/a	n/a	n/a	n/a	n/a	n/a	n/a	n/a	n/a	n/a	n/a	n/a	n/a	n/a	n/a	n/a	n/a	n/a	n/a	n/a	n/a	n/a	n/a	n/a	n/a	n/a	n/a	1.5	10	3.6	38	5.1	62	8.3	82	4.9	192	
	A family member gave it to me for free	n/a	n/a	n/a	n/a	n/a	n/a	n/a	n/a	n/a	n/a	n/a	n/a	n/a	n/a	n/a	n/a	n/a	n/a	n/a	n/a	n/a	n/a	n/a	n/a	n/a	n/a	n/a	n/a	0.9	6	1.5	16	0.5	6	1.5	15	1.1	43	
	I bought it from someone under 21	n/a	n/a	n/a	n/a	n/a	n/a	n/a	n/a	n/a	n/a	n/a	n/a	n/a	n/a	n/a	n/a	n/a	n/a	n/a	n/a	n/a	n/a	n/a	n/a	n/a	n/a	n/a	n/a	0.0	0	0.5	5	1.5	18	1.8	18	1.0	41	
	I bought it from someone over 21	n/a	n/a	n/a	n/a	n/a	n/a	n/a	n/a	n/a	n/a	n/a	n/a	n/a	n/a	n/a	n/a	n/a	n/a	n/a	n/a	n/a	n/a	n/a	n/a	n/a	n/a	n/a	n/a	0.0	0	0.1	1	1.1	14	2.1	21	0.9	36	
	I bought it from a store	n/a	n/a	n/a	n/a	n/a	n/a	n/a	n/a	n/a	n/a	n/a	n/a	n/a	n/a	n/a	n/a	n/a	n/a	n/a	n/a	n/a	n/a	n/a	n/a	n/a	n/a	n/a	n/a	0.6	4	1.0	11	2.9	36	7.6	75	3.2	126	
	I bought it on the Internet	n/a	n/a	n/a	n/a	n/a	n/a	n/a	n/a	n/a	n/a	n/a	n/a	n/a	n/a	n/a	n/a	n/a	n/a	n/a	n/a	n/a	n/a	n/a	n/a	n/a	n/a	n/a	n/a	0.0	0	0.2	2	0.5	6	0.8	8	0.4	16	
	I gave someone money to buy it for me	n/a	n/a	n/a	n/a	n/a	n/a	n/a	n/a	n/a	n/a	n/a	n/a	n/a	n/a	n/a	n/a	n/a	n/a	n/a	n/a	n/a	n/a	n/a	n/a	n/a	n/a	n/a	n/a	0.6	4	0.9	10	2.6	32	4.3	42	2.2	88	
	I took it from someone	n/a	n/a	n/a	n/a	n/a	n/a	n/a	n/a	n/a	n/a	n/a	n/a	n/a	n/a	n/a	n/a	n/a	n/a	n/a	n/a	n/a	n/a	n/a	n/a	n/a	n/a	n/a	n/a	0.7	5	1.5	16	1.3	16	1.7	17	1.4	54	
	Other source not listed here	n/a	n/a	n/a	n/a	n/a	n/a	n/a	n/a	n/a	n/a	n/a	n/a	n/a	n/a	n/a	n/a	n/a	n/a	n/a	n/a	n/a	n/a	n/a	n/a	n/a	n/a	n/a	n/a	1.3	9	1.6	17	2.8	34	5.1	50	2.8	110	

Community Domain Protective Factor: Rewards for Prosocial Involvement

Question	Response	County 2019										County 2021										County 2023									
		6th		8th		10th		12th		Total		6th		8th		10th		12th		Total		6th		8th		10th		12th		Total	
		%	n	%	n	%	n	%	n	%	n	%	n	%	n	%	n	%	n	%	n	%	n	%	n	%	n	%	n	%	n
My neighbors notice when I am doing a good job and let me know	NO!	33.8	480	38.4	679	40.7	694	44.0	594	39.2	2,447	39.0	282	40.4	460	41.5	431	44.4	455	41.5	1,628	34.9	211	36.4	337	38.1	421	38.6	341	37.2	1,310
	no	39.3	559	43.0	761	42.3	720	38.5	520	41.0	2,560	38.3	277	44.3	505	41.9	435	37.1	380	40.7	1,597	41.7	252	42.8	397	43.0	475	37.3	329	41.3	1,453
	yes	19.1	272	13.8	245	12.6	215	13.1	177	14.6	909	16.3	118	11.4	130	14.0	145	15.0	154	13.9	547	16.9	102	15.1	140	14.7	162	17.8	157	15.9	561
	YES!	7.7	110	4.7	84	4.4	75	4.4	60	5.3	329	6.5	47	3.9	44	2.7	28	3.4	35	3.9	154	6.6	40	5.7	53	4.2	46	6.3	56	5.5	195
There are people in my neighborhood who are proud of me when I do something well	NO!	25.4	358	31.4	554	33.9	577	36.4	492	31.8	1,981	32.3	229	35.5	401	34.6	360	38.6	393	35.5	1,383	28.8	175	31.7	293	33.2	365	32.0	282	31.8	1,115
	no	32.5	457	34.9	616	34.3	584	30.9	418	33.3	2,075	33.3	236	36.2	409	36.0	374	29.7	303	33.9	1,322	36.7	223	33.3	308	36.5	401	33.0	290	34.8	1,222
	yes	29.3	412	25.9	458	24.6	419	25.9	350	26.3	1,639	24.3	172	23.3	263	24.3	253	25.8	263	24.4	951	25.2	153	26.4	244	24.7	272	26.6	234	25.7	903
	YES!	12.8	180	7.8	138	7.1	121	6.7	91	8.5	530	10.2	72	5.0	57	5.1	53	5.9	60	6.2	242	9.2	56	8.5	79	5.6	61	8.4	74	7.7	270
There are people in my neighborhood who encourage me to do my best	NO!	21.4	302	25.6	452	29.1	494	32.7	441	27.1	1,689	25.7	185	28.2	320	28.7	298	34.3	351	29.4	1,154	25.8	156	26.7	246	29.1	320	29.3	257	27.9	979
	no	24.5	346	29.1	514	30.8	523	27.2	367	28.1	1,750	27.4	197	32.1	365	30.0	312	28.6	293	29.8	1,167	28.6	173	29.6	273	32.2	354	29.8	262	30.3	1,062
	yes	36.0	508	33.7	594	30.0	510	30.7	414	32.6	2,026	32.8	236	30.3	344	34.1	355	28.5	292	31.3	1,227	32.7	198	31.8	293	30.7	338	30.3	266	31.2	1,095
	YES!	18.0	254	11.6	205	10.1	171	9.5	128	12.2	758	14.2	102	9.4	107	7.2	75	8.5	87	9.5	371	12.9	78	11.9	110	8.0	88	10.6	93	10.5	369

*The Pennsylvania Youth Survey (PAYS) was significantly revised from 2021 to 2023. Trend data are reported in this report when the data are comparable. When cells include an "n/a" notation, it means the question was either not asked in a previous administration or the question was revised in a way that the 2023 data are not directly comparable. Please note that any question with an * at the end designates a question and/or response option that was part of this 2023 survey revision. Please see Appendix B of your Profile Report for a description of changes

School Domain Risk Factor: Academic Failure

Question	Response	County 2019										County 2021										County 2023									
		6th		8th		10th		12th		Total		6th		8th		10th		12th		Total		6th		8th		10th		12th		Total	
		%	n	%	n	%	n	%	n	%	n	%	n	%	n	%	n	%	n	%	n	%	n	%	n	%	n	%	n	%	n
Putting them all together, what were your grades like last year?	Mostly A's	62.8	932	55.0	994	51.8	896	48.1	657	54.5	3,479	43.2	339	40.2	482	42.2	451	41.1	434	41.5	1,706	49.1	310	52.6	520	48.8	555	51.6	474	50.6	1,859
	Mostly B's	28.5	422	29.1	525	31.6	547	35.7	487	31.0	1,981	35.5	278	27.4	328	29.2	312	30.1	318	30.1	1,236	34.0	215	30.2	298	32.5	370	33.3	306	32.4	1,189
	Mostly C's	7.3	108	11.9	215	12.7	219	13.1	179	11.3	721	14.8	116	19.4	232	16.7	179	19.3	204	17.8	731	12.8	81	11.7	116	14.1	160	10.7	98	12.4	455
	Mostly D's	0.9	14	2.8	50	3.3	57	2.5	34	2.4	155	4.1	32	7.9	95	7.3	78	5.8	61	6.5	266	2.5	16	3.8	38	2.9	33	2.9	27	3.1	114
	Mostly E's or F's	0.5	7	1.3	23	0.6	10	0.7	9	0.8	49	2.4	19	5.1	61	4.6	49	3.6	38	4.1	167	1.6	10	1.6	16	1.7	19	1.4	13	1.6	58
Are your school grades better than the grades of most students in your class?	NO!	5.8	83	6.1	110	7.0	121	8.3	113	6.8	427	7.4	56	8.2	94	7.6	79	8.6	89	8.0	318	9.0	57	8.0	76	7.7	85	7.9	70	8.1	288
	no	24.0	342	25.4	455	25.3	435	27.4	373	25.5	1,605	28.2	213	29.0	334	31.8	332	28.2	291	29.4	1,170	28.9	182	26.8	254	26.6	295	26.0	231	26.9	962
	yes	49.4	703	48.8	874	49.1	843	46.9	638	48.6	3,058	47.8	361	47.9	552	46.3	484	46.9	484	47.2	1,881	44.0	277	47.7	452	49.1	543	44.6	397	46.7	1,669
	YES!	20.8	296	19.6	351	18.6	319	17.3	235	19.1	1,201	16.6	125	15.0	173	14.4	150	16.2	167	15.4	615	18.1	114	17.5	166	16.6	184	21.6	192	18.3	656

School Domain Risk Factor: Low Commitment to School

Question	Response	County 2019										County 2021										County 2023									
		6th		8th		10th		12th		Total		6th		8th		10th		12th		Total		6th		8th		10th		12th		Total	
		%	n	%	n	%	n	%	n	%	n	%	n	%	n	%	n	%	n	%	n	%	n	%	n	%	n	%	n	%	n
During the last four weeks, how many whole days of school have you missed because you skipped or cut?	None	86.0	1,313	86.2	1,585	83.2	1,447	70.9	978	82.1	5,323	72.3	587	76.6	924	77.4	825	60.8	640	71.9	2,976	61.6	404	72.4	725	77.8	889	67.2	615	70.9	2,633
	1 day	7.7	118	6.9	126	9.5	165	14.5	200	9.4	609	9.9	80	9.1	110	8.3	88	19.1	201	11.6	479	15.2	100	10.5	105	9.4	107	13.3	122	11.7	434
	2 days	2.9	44	2.8	51	2.6	46	5.8	80	3.4	221	6.8	55	4.7	57	5.5	59	8.1	85	6.2	256	8.8	58	6.4	64	4.8	55	7.8	71	6.7	248
	3 days	1.2	18	2.0	37	1.8	32	3.2	44	2.0	131	3.8	31	3.2	38	2.9	31	4.7	49	3.6	149	6.7	44	4.3	43	3.9	45	4.2	38	4.6	170
	4 to 5 days	1.5	23	1.5	27	1.8	31	3.2	44	1.9	125	3.7	30	3.9	47	3.9	42	4.2	44	3.9	163	4.0	26	3.9	39	2.3	26	4.8	44	3.6	135
	6 to 10 days	0.4	6	0.4	8	0.9	16	1.3	18	0.7	48	2.2	18	1.7	21	1.1	12	2.7	28	1.9	79	2.0	13	1.2	12	1.0	11	1.5	14	1.3	50
	11 or more days	0.3	5	0.3	5	0.2	3	1.1	15	0.4	28	1.4	11	0.7	9	0.8	9	0.6	6	0.8	35	1.7	11	1.4	14	0.9	10	1.2	11	1.2	46
How important do you think the things you are learning in school are going to be for your later life?	Very important	49.4	749	24.6	451	21.2	369	18.9	259	28.3	1,828	36.0	290	23.0	277	15.0	161	14.3	151	21.3	879	35.9	233	16.9	168	16.6	190	17.2	158	20.2	749
	Quite important	25.3	383	23.9	438	20.7	360	22.0	302	23.0	1,483	26.3	212	20.5	247	15.9	170	14.5	153	18.9	782	25.1	163	26.8	266	22.2	253	16.7	153	22.5	835
	Fairly important	15.0	228	27.0	494	25.8	449	26.7	366	23.8	1,537	20.7	167	28.9	349	27.3	292	27.9	294	26.6	1,102	23.1	150	30.1	299	29.2	334	26.5	243	27.7	1,026
	Slightly important	7.3	111	18.9	346	22.5	392	23.8	327	18.2	1,176	11.9	96	20.4	246	29.8	319	29.9	315	23.6	976	11.7	76	19.6	195	24.8	283	29.5	271	22.3	825
	Not at all important	3.0	45	5.5	101	9.8	171	8.6	118	6.7	435	5.1	41	7.2	87	12.0	128	13.4	141	9.6	397	4.2	27	6.6	66	7.2	82	10.1	93	7.2	268
How interesting are most of your courses to you?	Very interesting and stimulating	22.0	318	11.6	211	10.9	189	13.3	183	14.1	901	19.6	150	9.8	117	7.9	85	10.7	113	11.4	465	16.1	101	8.8	87	6.7	76	10.5	96	9.8	360
	Quite interesting	36.0	521	24.5	445	21.2	369	28.6	393	27.1	1,728	30.8	235	23.1	276	19.0	203	22.4	236	23.3	950	31.2	195	23.2	230	21.4	244	22.4	206	23.8	875
	Fairly interesting	25.8	374	33.9	617	34.9	607	33.2	456	32.2	2,054	29.8	228	36.4	434	36.2	387	33.9	357	34.5	1,406	35.0	219	36.6	362	40.8	465	33.1	304	36.7	1,350
	Slightly Dull	10.4	150	19.2	349	22.5	390	16.2	222	17.4	1,111	12.3	94	19.5	233	23.0	246	19.6	207	19.1	780	11.7	73	20.3	201	22.5	256	22.1	203	20.0	733
	Very Dull	5.8	84	10.8	197	10.5	182	8.6	118	9.1	581	7.5	57	11.1	133	13.9	149	13.4	141	11.8	480	6.1	38	11.1	110	8.7	99	11.9	109	9.7	356

School Domain Risk Factor: Low Commitment to School (continued)

Question	Response	County 2019										County 2021										County 2023									
		6th		8th		10th		12th		Total		6th		8th		10th		12th		Total		6th		8th		10th		12th		Total	
		%	n	%	n	%	n	%	n	%	n	%	n	%	n	%	n	%	n	%	n	%	n	%	n	%	n	%	n	%	n
How often do you feel that the school work you are assigned is meaningful and important?	Never	6.1	91	9.6	174	15.5	269	13.7	187	11.3	721	8.5	67	10.7	128	14.0	149	18.2	191	13.1	535	9.0	57	8.5	84	10.4	119	15.7	144	11.0	404
	Seldom	5.9	87	14.1	256	21.4	370	25.5	349	16.6	1,062	7.0	55	13.7	163	21.3	228	25.6	269	17.4	715	9.5	60	13.3	131	22.1	252	25.1	230	18.3	673
	Sometimes	25.3	375	37.5	679	38.4	666	37.9	518	35.0	2,238	33.3	263	40.0	476	43.3	462	39.1	411	39.3	1,612	34.8	220	44.0	433	42.8	487	39.3	360	40.8	1,500
	Often	29.1	432	24.0	435	17.7	306	17.7	242	22.1	1,415	26.6	210	22.2	264	15.0	160	11.8	124	18.5	758	26.4	167	22.3	220	18.5	211	15.6	143	20.2	741
	Almost Always	33.6	498	14.8	269	7.0	122	5.3	72	15.0	961	24.6	194	13.4	160	6.5	69	5.2	55	11.7	478	20.3	128	11.9	117	6.1	70	4.3	39	9.6	354
Now thinking back over the past year in school, how often did you:																															
Enjoy being in school?	Never	9.2	139	12.0	219	15.0	260	12.8	175	12.3	793	12.0	96	16.1	194	17.6	189	20.4	214	16.8	693	14.2	91	12.2	120	13.6	155	16.2	148	14.0	514
	Seldom	6.3	95	12.3	225	17.5	303	17.4	239	13.4	862	10.9	87	13.3	160	15.6	167	18.7	196	14.8	610	10.9	70	10.9	107	14.4	164	15.3	140	13.1	481
	Sometimes	33.9	511	36.0	657	38.3	664	36.5	500	36.2	2,332	30.6	245	34.5	415	38.7	414	33.7	353	34.6	1,427	36.2	232	39.6	390	40.7	464	40.2	367	39.5	1,453
	Often	27.4	413	27.1	495	21.9	379	25.7	353	25.5	1,640	25.7	206	23.6	284	21.2	227	21.3	223	22.8	940	25.7	165	27.6	272	24.4	278	21.6	197	24.8	912
	Almost Always	23.2	350	12.5	228	7.3	127	7.6	104	12.6	809	20.8	167	12.5	150	6.9	74	5.9	62	11.0	453	12.9	83	9.7	95	7.0	80	6.8	62	8.7	320
Now thinking back over the past year in school, how often did you:																															
Hate being in school?	Never	23.0	345	10.6	192	9.2	159	9.1	125	12.8	821	18.1	144	10.1	121	7.8	83	7.0	73	10.3	421	13.7	87	8.6	84	6.4	73	9.0	82	8.9	326
	Seldom	21.9	329	20.0	364	18.5	320	19.6	269	20.0	1,282	15.8	126	16.3	196	12.5	133	13.6	142	14.5	597	15.5	99	18.4	181	17.7	201	17.8	162	17.5	643
	Sometimes	32.6	489	35.3	641	34.0	590	35.1	481	34.3	2,201	31.6	251	33.7	404	34.8	371	34.9	365	33.9	1,391	32.0	204	34.2	336	34.8	396	28.9	264	32.7	1,200
	Often	11.8	177	20.6	374	22.2	385	23.2	317	19.5	1,253	18.7	149	23.4	281	27.0	288	24.2	253	23.6	971	21.2	135	22.8	224	24.8	282	26.4	241	24.0	882
	Almost Always	10.6	159	13.5	246	16.1	279	12.9	177	13.4	861	15.7	125	16.4	197	17.9	191	20.4	214	17.7	727	17.6	112	16.0	157	16.3	186	17.9	163	16.8	618
Now thinking back over the past year in school, how often did you:																															
Try to do best work in school?	Never	1.2	18	1.9	35	3.3	57	3.9	53	2.5	163	2.4	19	2.8	34	3.2	34	4.3	45	3.2	132	2.0	13	3.5	34	2.7	31	3.8	35	3.1	113
	Seldom	1.3	19	2.3	42	4.7	82	5.7	78	3.4	221	2.3	18	4.3	51	6.5	69	7.8	82	5.4	220	3.6	23	4.5	44	3.8	43	5.8	53	4.4	163
	Sometimes	6.3	95	13.7	248	15.9	275	20.4	279	14.0	897	11.3	90	17.4	208	19.8	211	22.6	237	18.1	746	9.6	61	14.7	144	17.6	200	19.7	180	15.9	585
	Often	20.6	310	29.1	528	35.0	608	33.4	456	29.6	1,902	24.3	194	30.6	366	31.0	331	33.2	348	30.1	1,239	25.5	162	32.7	321	34.9	397	31.7	290	31.9	1,170
	Almost Always	70.6	1,060	52.9	959	41.1	713	36.6	500	50.4	3,232	59.9	479	45.0	539	39.6	422	32.0	335	43.2	1,775	59.3	377	44.7	439	41.0	467	38.9	356	44.7	1,639

School Domain Protective Factor: Opportunities for Prosocial Involvement

Question	Response	County 2019										County 2021										County 2023									
		6th		8th		10th		12th		Total		6th		8th		10th		12th		Total		6th		8th		10th		12th		Total	
		%	n	%	n	%	n	%	n	%	n	%	n	%	n	%	n	%	n	%	n	%	n	%	n	%	n	%	n	%	n
Teachers ask me to work on special classroom projects	NO!	16.8	238	17.1	305	20.0	341	18.2	246	18.1	1,130	20.8	157	19.4	223	25.3	265	23.3	240	22.3	885	18.0	113	17.0	159	22.3	246	22.2	197	20.1	715
	no	40.3	571	46.9	836	53.0	903	51.5	695	48.1	3,005	41.0	309	50.3	577	52.8	553	52.0	535	49.7	1,974	39.4	248	49.7	464	54.9	607	49.8	443	49.6	1,762
	yes	30.3	429	27.8	495	22.6	386	23.7	320	26.1	1,630	27.1	204	22.9	263	18.3	192	19.3	198	21.6	857	33.4	210	27.7	258	19.9	220	22.4	199	24.9	887
	YES!	12.6	178	8.2	147	4.4	75	6.5	88	7.8	488	11.0	83	7.3	84	3.5	37	5.4	55	6.5	259	9.2	58	5.6	52	2.9	32	5.6	50	5.4	192
There are lots of chances for students in my school to talk one-on-one with a teacher	NO!	6.2	87	7.0	125	7.2	123	6.4	87	6.7	422	8.1	60	6.2	71	7.4	77	7.9	81	7.3	289	9.1	57	7.1	66	6.5	72	7.7	69	7.4	264
	no	16.7	233	19.9	356	17.8	305	13.4	181	17.2	1,075	17.1	126	18.8	214	14.5	152	14.0	144	16.1	636	17.7	111	17.9	167	16.8	185	14.2	127	16.6	590
	yes	44.5	622	47.8	857	52.3	897	49.7	672	48.7	3,048	47.8	352	48.3	551	54.3	567	52.7	542	50.9	2,012	44.7	280	51.6	482	50.1	553	50.7	452	49.7	1,767
	YES!	32.6	456	25.4	455	22.8	391	30.5	413	27.4	1,715	27.0	199	26.7	305	23.8	249	25.5	262	25.7	1,015	28.5	179	23.5	220	26.6	294	27.4	244	26.3	937
I have lots of chances to be part of class discussions or activities	NO!	4.5	64	3.4	61	4.5	77	5.2	71	4.3	273	7.5	56	4.5	51	4.8	50	5.8	60	5.5	217	8.7	54	6.0	56	5.0	55	5.8	51	6.1	216
	no	9.3	133	11.0	196	10.0	171	7.0	95	9.5	595	12.7	94	13.3	152	10.2	107	9.9	102	11.5	455	14.9	92	11.1	104	9.9	109	11.7	104	11.5	409
	yes	46.3	664	51.6	922	57.9	988	56.0	763	53.1	3,337	47.2	351	52.6	601	57.7	603	58.8	603	54.6	2,158	47.5	294	52.7	495	57.0	630	52.1	462	53.0	1,881
	YES!	39.9	572	34.0	607	27.6	471	31.8	433	33.1	2,083	32.6	242	29.6	338	27.3	285	25.4	261	28.5	1,126	28.9	179	30.3	285	28.2	312	30.4	269	29.4	1,045
In my school, students have lots of chances to help decide things like class activities and rules	NO!	11.1	159	15.2	270	16.5	281	16.9	228	15.0	938	14.1	103	12.0	137	19.2	201	16.9	174	15.6	615	11.0	68	12.1	113	14.2	156	17.2	151	13.8	488
	no	30.4	434	37.1	659	39.6	676	35.2	475	35.8	2,244	30.2	221	37.0	421	37.6	393	38.9	399	36.4	1,434	27.7	171	34.4	321	36.0	397	33.5	295	33.5	1,184
	yes	39.3	561	36.6	651	32.5	555	36.4	492	36.1	2,259	41.6	305	39.8	453	36.0	376	36.4	374	38.2	1,508	48.7	301	42.4	395	41.4	456	39.1	344	42.4	1,496
	YES!	19.2	275	11.1	197	11.5	196	11.5	155	13.1	823	14.2	104	11.2	128	7.2	75	7.8	80	9.8	387	12.6	78	11.1	103	8.4	93	10.2	90	10.3	364
There are lots of chances for students in my school to get involved in sports, clubs, and other school activities outside of class	NO!	3.3	48	3.0	53	3.5	60	4.2	57	3.5	218	5.9	43	2.6	30	4.5	47	4.5	46	4.2	166	6.1	38	4.2	39	3.7	41	4.5	40	4.4	158
	no	6.1	89	5.5	98	5.9	101	4.7	63	5.6	351	7.1	52	5.8	66	6.0	63	6.5	67	6.3	248	10.8	67	5.2	49	5.4	60	8.1	72	7.0	248
	yes	36.7	532	38.8	691	41.0	701	38.9	525	38.9	2,449	44.4	325	44.7	510	45.4	474	50.3	516	46.3	1,825	47.4	294	40.9	382	38.2	424	41.6	369	41.4	1,469
	YES!	53.8	779	52.7	940	49.6	847	52.2	704	52.0	3,270	42.6	312	46.9	535	44.1	461	38.7	397	43.2	1,705	35.6	221	49.7	464	52.7	584	45.8	407	47.2	1,676
In the past 12 months, in which of the following activities did you participate?	Organized community activities (such as scouting, 4H, service clubs, YMCA, etc)	17.4	207	17.9	282	20.9	308	26.3	303	20.4	1,100	11.0	74	12.3	139	12.0	125	16.3	164	13.0	502	11.8	62	15.7	132	14.9	155	20.7	174	16.1	523
	Family supported activities or hobbies (such as dance, gymnastics, hiking, biking, skating, etc.)	52.5	625	49.5	779	43.3	637	40.1	462	46.4	2,503	47.2	317	38.4	435	37.8	393	35.4	356	39.0	1,501	45.5	240	51.4	431	45.9	476	42.6	358	46.4	1,505
	School sponsored activities (such as sports, music, clubs, after school programs, etc.)	55.4	660	62.6	986	67.4	992	69.8	804	63.9	3,442	43.6	293	53.6	607	57.4	598	57.9	582	54.0	2,080	46.1	243	60.3	506	69.3	719	65.5	550	62.2	2,018
	Faith-based activities (such as choir, youth group, mission, church leagues, etc)	24.9	296	26.0	409	20.6	303	23.5	271	23.7	1,279	14.1	95	16.9	192	14.1	147	13.5	136	14.8	570	14.6	77	23.1	194	19.3	200	20.2	170	19.8	641
	Job, employed	2.4	28	6.5	102	27.6	407	61.1	704	23.0	1,241	3.3	22	7.0	79	33.3	347	64.6	650	28.5	1,098	5.7	30	11.0	92	34.2	355	63.1	530	31.0	1,007
	Volunteer	17.0	203	29.2	459	35.5	522	44.7	515	31.5	1,699	10.3	69	13.4	152	22.2	231	31.3	315	19.9	767	15.4	81	26.9	226	31.2	324	40.0	336	29.8	967
	Other activities	31.6	376	32.6	513	24.7	364	26.6	307	28.9	1,560	25.6	172	24.3	275	22.5	234	25.9	261	24.5	942	28.7	151	29.7	249	26.3	273	27.3	229	27.8	902
	I do not participate	16.2	193	15.6	246	13.6	200	7.8	90	13.5	729	21.4	144	23.4	265	15.7	163	9.7	98	17.4	670	22.0	116	14.7	123	9.9	103	7.5	63	12.5	405

School Domain Protective Factor: Rewards for Prosocial Involvement																															
Question	Response	County 2019										County 2021										County 2023									
		6th		8th		10th		12th		Total		6th		8th		10th		12th		Total		6th		8th		10th		12th		Total	
		%	n	%	n	%	n	%	n	%	n	%	n	%	n	%	n	%	n	%	n	%	n	%	n	%	n	%	n	%	n
My teacher(s) notices when I am doing a good job and lets me know about it	NO!	5.5	80	7.7	138	10.4	178	10.7	145	8.6	541	8.3	61	7.1	81	11.0	115	13.4	138	10.0	395	6.5	40	6.9	65	9.5	105	10.6	94	8.6	304
	no	16.3	236	25.7	460	31.1	531	28.3	383	25.5	1,610	14.7	108	21.0	240	29.5	309	28.9	298	24.1	955	14.9	92	17.9	168	28.6	317	28.2	250	23.3	827
	yes	49.5	718	47.8	856	45.8	781	47.6	644	47.6	2,999	49.9	367	52.6	602	46.8	490	45.3	467	48.7	1,926	50.0	308	52.9	496	47.9	531	45.4	402	49.0	1,737
	YES!	28.7	416	18.9	338	12.7	216	13.4	182	18.3	1,152	27.1	199	19.4	222	12.7	133	12.3	127	17.2	681	28.6	176	22.2	208	14.1	156	15.8	140	19.2	680
I feel safe at my school	NO!	5.0	72	8.1	145	9.2	157	7.8	105	7.6	479	9.0	65	8.9	101	8.8	91	8.3	85	8.7	342	9.4	58	10.4	97	8.6	95	8.4	74	9.2	324
	no	9.1	132	15.5	277	18.1	308	14.4	194	14.5	911	13.1	95	18.3	209	17.6	183	17.1	176	16.9	663	15.9	98	16.0	149	14.9	165	15.4	136	15.5	548
	yes	40.8	591	49.6	884	51.0	870	53.7	725	48.8	3,070	46.8	340	48.6	554	51.7	538	55.5	570	50.9	2,002	49.6	305	45.6	425	49.8	551	51.7	457	49.1	1,738
	YES!	45.1	653	26.8	477	21.7	371	24.1	325	29.0	1,826	31.1	226	24.1	275	21.9	228	19.1	196	23.5	925	25.0	154	28.0	261	26.7	295	24.5	217	26.2	927
The school lets my parents/caregivers know when I have done something well*	NO!	11.0	156	16.8	298	23.2	395	26.1	354	19.3	1,203	13.6	99	13.2	151	21.9	227	26.1	266	18.9	743	10.3	63	11.5	107	16.4	181	20.8	184	15.1	535
	no	31.1	440	40.9	724	42.7	725	43.4	588	39.7	2,477	27.5	200	38.7	443	43.7	454	41.5	424	38.7	1,521	20.8	127	30.4	283	41.8	462	40.1	355	34.7	1,227
	yes	37.9	536	30.7	543	25.3	429	23.9	323	29.4	1,831	38.7	281	34.9	399	27.0	280	25.3	258	31.0	1,218	47.2	289	41.3	384	32.2	356	29.0	257	36.4	1,286
	YES!	19.9	281	11.6	206	8.8	150	6.6	89	11.6	726	20.2	147	13.2	151	7.4	77	7.1	73	11.4	448	21.7	133	16.8	156	9.7	107	10.1	89	13.7	485
My teachers praise me when I work hard in school	NO!	10.6	149	13.0	229	16.2	276	16.7	226	14.1	880	12.8	92	10.2	116	14.9	155	19.3	196	14.3	559	9.5	57	9.4	87	11.7	129	13.8	122	11.3	395
	no	31.8	446	37.8	666	41.5	709	37.7	510	37.4	2,331	29.1	208	33.8	385	40.3	419	37.0	376	35.5	1,388	25.4	153	30.2	279	37.6	413	36.3	320	33.2	1,165
	yes	38.6	541	38.4	677	33.0	564	37.2	503	36.7	2,285	41.2	295	43.9	500	36.5	379	36.3	369	39.5	1,543	48.9	295	45.5	420	41.4	455	40.4	356	43.5	1,526
	YES!	19.0	266	10.9	192	9.3	158	8.4	113	11.7	729	16.9	121	12.0	137	8.3	86	7.5	76	10.7	420	16.3	98	14.9	138	9.2	101	9.5	84	12.0	421

Family Domain Risk Factor: Family Conflict																															
Question	Response	County 2019										County 2021										County 2023									
		6th		8th		10th		12th		Total		6th		8th		10th		12th		Total		6th		8th		10th		12th		Total	
		%	n	%	n	%	n	%	n	%	n	%	n	%	n	%	n	%	n	%	n	%	n	%	n	%	n	%	n	%	n
People in my family often insult or yell at each other.	NO!	39.0	563	27.4	492	21.4	365	19.4	263	26.7	1,683	37.5	280	29.3	345	23.4	248	21.6	221	27.3	1,094	29.6	181	30.2	279	23.8	261	23.5	205	26.4	926
	no	35.9	518	39.3	707	41.7	711	41.1	557	39.6	2,493	36.2	270	41.6	490	42.2	448	40.1	411	40.4	1,619	35.1	215	40.6	375	42.9	471	40.4	352	40.3	1,413
	yes	15.2	220	22.1	397	23.7	404	25.7	348	21.7	1,369	19.7	147	20.8	245	24.8	263	24.9	255	22.7	910	22.2	136	19.3	178	22.9	251	24.5	213	22.2	778
	YES!	9.8	142	11.2	201	13.1	223	13.9	188	12.0	754	6.6	49	8.2	97	9.6	102	13.4	137	9.6	385	13.1	80	10.0	92	10.5	115	11.6	101	11.1	388
We argue about the same things in my family over and over.	NO!	39.2	567	25.8	461	18.8	322	18.9	256	25.5	1,606	36.7	271	29.3	343	21.7	230	19.6	201	26.2	1,045	28.4	170	27.9	256	21.7	239	19.8	173	24.0	838
	no	32.6	471	36.6	656	36.9	630	31.1	421	34.6	2,178	31.9	236	35.4	414	35.1	371	35.1	359	34.6	1,380	35.1	210	34.7	318	36.5	401	35.1	306	35.4	1,235
	yes	18.8	271	26.0	465	30.4	519	34.3	465	27.3	1,720	23.1	171	26.2	307	32.7	346	31.5	323	28.7	1,147	22.5	135	26.7	245	30.4	334	29.4	257	27.8	971
	YES!	9.4	136	11.6	208	13.9	238	15.7	212	12.6	794	8.3	61	9.1	107	10.5	111	13.8	141	10.5	420	14.0	84	10.7	98	11.4	125	15.7	137	12.7	444
People in my family have serious arguments.	NO!	50.5	724	36.5	654	26.9	459	26.3	357	34.9	2,194	43.2	317	36.3	424	30.9	327	25.3	258	33.4	1,326	37.9	229	37.6	345	31.9	351	28.8	250	33.7	1,175
	no	28.2	404	35.4	633	41.4	707	39.0	529	36.2	2,273	31.6	232	37.6	439	39.4	416	42.1	429	38.1	1,516	30.7	186	36.3	333	38.7	426	38.6	335	36.7	1,280
	yes	13.0	187	18.1	324	20.5	350	23.2	314	18.7	1,175	18.4	135	18.1	211	20.7	219	21.7	221	19.8	786	18.0	109	17.1	157	20.4	224	20.9	181	19.2	671
	YES!	8.3	119	10.0	179	11.2	191	11.4	155	10.2	644	6.8	50	8.0	93	9.0	95	10.8	110	8.8	348	13.4	81	8.9	82	9.0	99	11.8	102	10.4	364

*The Pennsylvania Youth Survey (PAYS) was significantly revised from 2021 to 2023. Trend data are reported in this report when the data are comparable. When cells include an "n/a" notation, it means the question was either not asked in a previous administration or the question was revised in a way that the 2023 data are not directly comparable. Please note that any question with an * at the end designates a question and/or response option that was part of this 2023 survey revision. Please see Appendix B of your Profile Report for a description of changes

Family Domain Risk Factor: Family History of Antisocial Behavior

Question	Response	County 2019										County 2021										County 2023									
		6th		8th		10th		12th		Total		6th		8th		10th		12th		Total		6th		8th		10th		12th		Total	
		%	n	%	n	%	n	%	n	%	n	%	n	%	n	%	n	%	n	%	n	%	n	%	n	%	n	%	n	%	n
About how many adults (over 21) have you known personally who in the past year have:																															
Gotten drunk or high?	None	68.6	1,000	46.4	837	33.5	571	25.4	343	43.6	2,751	73.7	547	56.2	656	42.1	437	30.0	303	49.1	1,943	67.0	406	57.2	520	44.7	488	36.5	314	49.8	1,728
	1	12.3	180	14.5	261	12.0	205	9.9	133	12.3	779	10.4	77	13.1	153	12.4	129	8.5	86	11.2	445	11.9	72	11.8	107	11.3	123	10.3	89	11.3	391
	2	7.4	108	13.5	244	14.4	245	12.5	168	12.1	765	6.5	48	9.0	105	12.0	124	12.3	124	10.1	401	6.4	39	11.6	105	12.4	135	13.2	114	11.3	393
	3 or 4	5.1	74	10.9	196	15.5	263	16.2	218	11.9	751	4.0	30	9.6	112	14.2	147	13.7	138	10.8	427	7.8	47	8.6	78	13.0	142	14.8	127	11.4	394
	5 or more	6.6	96	14.7	266	24.6	418	36.1	487	20.1	1,267	5.4	40	12.2	142	19.3	200	35.5	358	18.7	740	6.9	42	10.9	99	18.6	203	25.2	217	16.2	561
About how many adults (over 21) have you known personally who in the past year have:																															
Used marijuana, crack, cocaine or crack, or other drugs?	None	89.8	1,303	78.8	1,416	68.1	1,153	55.0	742	73.4	4,614	91.1	674	80.7	936	70.8	734	58.3	586	74.3	2,930	85.5	512	80.2	728	74.0	807	63.8	546	75.1	2,593
	1	5.0	72	9.3	167	10.8	183	12.3	166	9.3	588	3.6	27	8.3	96	11.6	120	11.0	111	9.0	354	7.7	46	9.3	84	10.0	109	8.4	72	9.0	311
	2	2.2	32	5.2	93	7.9	133	9.6	129	6.2	387	2.2	16	4.1	48	6.2	64	8.5	85	5.4	213	3.5	21	4.2	38	5.7	62	10.0	86	6.0	207
	3 or 4	1.4	21	3.3	59	5.8	99	9.3	126	4.8	305	1.2	9	3.1	36	4.6	48	9.2	92	4.7	185	1.8	11	2.9	26	4.4	48	7.5	64	4.3	149
	5 or more	1.6	23	3.5	62	7.4	125	13.7	185	6.3	395	1.9	14	3.8	44	6.8	70	13.0	131	6.6	259	1.5	9	3.5	32	6.0	65	10.3	88	5.6	194
About how many adults (over 21) have you known personally who in the past year have:																															
Sold or dealt drugs?	None	94.9	1,364	90.8	1,626	85.0	1,437	78.7	1,060	87.6	5,487	96.6	708	91.8	1,059	90.3	931	81.5	822	89.7	3,520	93.6	558	93.1	838	89.4	969	86.3	733	90.3	3,098
	1	3.3	47	4.2	75	6.2	104	7.9	106	5.3	332	1.6	12	4.0	46	4.5	46	6.9	70	4.4	174	2.7	16	3.7	33	5.2	56	4.6	39	4.2	144
	2	0.8	12	2.0	36	3.8	64	5.3	71	2.9	183	0.8	6	1.6	19	1.9	20	5.2	52	2.5	97	2.2	13	1.0	9	2.0	22	3.4	29	2.1	73
	3 or 4	0.3	5	1.6	29	2.0	33	4.2	56	2.0	123	0.4	3	1.6	18	1.6	16	2.4	24	1.6	61	0.7	4	0.6	5	1.8	20	2.8	24	1.5	53
	5 or more	0.6	9	1.4	25	3.1	53	4.0	54	2.3	141	0.5	4	1.0	11	1.7	18	4.0	40	1.9	73	0.8	5	1.7	15	1.6	17	2.8	24	1.8	61
About how many adults (over 21) have you known personally who in the past year have:																															
Done other things that could get them in trouble with the police, like stealing, selling stolen goods, mugging or assaulting others, etc.?	None	92.8	1,334	88.3	1,576	84.6	1,429	83.2	1,116	87.2	5,455	93.3	680	89.2	1,029	89.6	923	84.2	846	88.8	3,478	89.2	526	87.4	783	88.2	958	85.4	731	87.5	2,998
	1	4.6	66	5.8	103	6.2	105	6.5	87	5.8	361	3.7	27	4.9	57	4.7	48	5.8	58	4.9	190	4.9	29	6.0	54	4.8	52	4.9	42	5.2	177
	2	1.3	19	2.6	46	3.4	58	3.9	52	2.8	175	1.4	10	2.0	23	2.4	25	4.5	45	2.6	103	2.7	16	2.7	24	2.7	29	3.6	31	2.9	100
	3 or 4	0.5	7	1.8	32	2.2	37	2.1	28	1.7	104	0.7	5	1.6	19	1.5	15	1.6	16	1.4	55	1.7	10	1.2	11	1.7	18	2.3	20	1.7	59
	5 or more	0.8	11	1.6	28	3.6	61	4.3	58	2.5	158	1.0	7	2.2	25	1.8	19	4.0	40	2.3	91	1.5	9	2.7	24	2.7	29	3.7	32	2.7	94
How many of your brothers or sisters ever:																															
Drank beer, wine or hard liquor (for example, vodka, whiskey or gin)?	I don't have any	21.5	311	17.3	311	19.2	325	13.8	185	18.0	1,132	31.1	229	22.3	259	22.3	231	17.5	177	22.7	896	36.2	218	28.2	256	25.7	280	23.4	201	27.6	955
	None	69.2	1,003	63.6	1,145	54.5	921	49.5	665	59.4	3,734	58.0	427	60.6	704	53.6	554	45.7	462	54.5	2,147	47.7	287	56.7	514	51.1	557	46.3	398	50.8	1,756
	1	5.2	75	11.4	205	15.9	269	22.4	301	13.5	850	6.5	48	9.6	111	14.2	147	22.0	222	13.4	528	8.1	49	8.2	74	14.2	155	16.6	143	12.2	421
	2	2.3	34	4.6	83	5.7	96	8.7	117	5.3	330	2.0	15	3.6	42	5.7	59	8.6	87	5.1	203	3.8	23	4.3	39	4.9	53	7.5	64	5.2	179
	3 or 4	1.1	16	1.8	33	2.6	44	3.7	50	2.3	143	1.2	9	2.2	26	2.2	23	3.3	33	2.3	91	2.5	15	1.8	16	2.5	27	4.2	36	2.7	94
	5 or more	0.7	10	1.3	24	2.1	36	1.9	26	1.5	96	1.1	8	1.7	20	1.9	20	2.9	29	2.0	77	1.7	10	0.9	8	1.6	17	2.0	17	1.5	52

Family Domain Risk Factor: Family History of Antisocial Behavior (continued)

Question	Response	County 2019										County 2021										County 2023													
		6th		8th		10th		12th		Total		6th		8th		10th		12th		Total		6th		8th		10th		12th		Total					
		%	n	%	n	%	n	%	n	%	n	%	n	%	n	%	n	%	n	%	n	%	n	%	n	%	n	%	n	%	n				
How many of your brothers or sisters ever:																																			
Smoked cigarettes?	I don't have any	23.6	341	18.0	324	19.6	331	14.7	197	19.0	1,193	32.2	236	23.6	273	22.8	235	19.6	197	23.9	941	37.4	223	29.7	268	26.8	292	24.1	207	28.7	990				
	None	70.5	1,019	70.9	1,274	68.2	1,153	67.7	908	69.4	4,354	60.9	446	66.2	767	65.3	674	60.4	608	63.5	2,495	51.4	307	61.6	556	62.5	681	61.0	524	60.0	2,068				
	1	4.2	61	7.3	132	8.2	138	12.2	163	7.9	494	4.6	34	6.6	76	7.4	76	13.2	133	8.1	319	8.4	50	5.5	50	6.2	68	9.9	85	7.3	253				
	2	1.1	16	2.0	36	2.3	39	3.2	43	2.1	134	1.6	12	2.0	23	2.6	27	4.0	40	2.6	102	1.0	6	2.0	18	3.2	35	2.9	25	2.4	84				
	3 or 4	0.3	5	1.2	22	0.9	16	1.4	19	1.0	62	0.1	1	0.9	11	0.9	9	2.3	23	1.1	44	1.2	7	0.6	5	0.8	9	1.3	11	0.9	32				
	5 or more	0.2	3	0.6	10	0.8	14	0.8	11	0.6	38	0.4	3	0.8	9	1.1	11	0.6	6	0.7	29	0.7	4	0.7	6	0.4	4	0.8	7	0.6	21				
How many of your brothers or sisters ever:																																			
Used marijuana?	I don't have any	24.0	346	17.7	318	18.0	305	13.5	182	18.4	1,151	33.6	246	23.6	273	21.7	224	18.6	187	23.7	930	38.1	226	29.3	264	25.4	276	23.1	198	28.0	964				
	None	72.4	1,042	70.3	1,262	60.3	1,020	54.3	730	64.7	4,054	61.9	453	64.6	748	60.1	619	49.9	502	59.1	2,322	54.3	322	60.0	541	55.5	602	51.9	445	55.6	1,910				
	1	2.4	34	7.5	134	12.8	217	20.9	281	10.6	666	2.3	17	6.3	73	9.8	101	18.0	181	9.5	372	3.9	23	6.3	57	11.1	120	13.2	113	9.1	313				
	2	0.6	9	2.8	51	5.1	86	6.3	85	3.7	231	1.0	7	2.8	32	5.0	52	7.3	74	4.2	165	1.3	8	2.0	18	4.9	53	6.5	56	3.9	135				
	3 or 4	0.3	4	0.8	14	2.0	33	3.2	43	1.5	94	0.5	4	1.2	14	1.7	17	4.0	40	1.9	75	1.0	6	1.3	12	2.0	22	3.1	27	1.9	67				
	5 or more	0.3	4	0.8	15	1.8	30	1.8	24	1.2	73	0.7	5	1.6	18	1.7	17	2.3	23	1.6	63	1.3	8	1.0	9	1.1	12	2.2	19	1.4	48				
How many of your brothers or sisters ever:																																			
Took a handgun to school?	I don't have any	23.8	344	18.4	328	19.3	326	15.8	211	19.3	1,209	34.1	248	25.0	288	24.0	247	20.3	203	25.2	986	38.1	226	30.6	275	27.4	296	25.3	216	29.6	1,013				
	None	75.6	1,093	81.0	1,447	79.8	1,349	82.7	1,107	79.8	4,996	65.5	477	74.9	862	75.4	775	78.7	789	74.3	2,903	60.0	356	68.5	616	72.0	779	73.3	625	69.3	2,376				
	1	0.5	7	0.4	7	0.5	8	0.4	5	0.4	27	0.1	1	0.1	1	0.1	1	0.4	4	0.2	7	1.0	6	0.4	4	0.3	3	0.6	5	0.5	18				
	2	0.0	0	0.1	2	0.1	2	0.4	6	0.2	10	0.1	1	0.0	0	0.2	2	0.1	1	0.1	4	0.3	2	0.2	2	0.3	3	0.2	2	0.3	9				
	3 or 4	0.1	1	0.0	0	0.1	1	0.1	2	0.1	4	0.0	0	0.0	0	0.1	1	0.2	2	0.1	3	0.2	1	0.1	1	0.1	1	0.1	1	0.1	4				
	5 or more	0.0	0	0.1	2	0.2	4	0.6	8	0.2	14	0.1	1	0.0	0	0.2	2	0.3	3	0.2	6	0.3	2	0.1	1	0.0	0	0.5	4	0.2	7				
How many of your brothers or sisters ever:																																			
Been suspended or expelled from school?	I don't have any	20.9	300	16.8	300	17.3	291	14.0	188	17.3	1,079	28.4	205	21.6	249	21.6	221	18.0	181	21.9	856	29.9	178	25.1	225	23.7	256	23.0	197	25.0	856				
	None	64.6	925	66.0	1,180	66.7	1,121	68.9	926	66.5	4,152	51.4	371	57.8	667	61.2	627	62.2	624	58.6	2,289	43.5	259	55.1	494	56.9	616	58.5	501	54.5	1,870				
	1	9.4	134	12.2	219	10.9	184	11.2	151	11.0	688	13.0	94	13.5	156	12.5	128	12.5	126	12.9	504	15.0	89	12.4	111	13.3	144	10.7	92	12.7	436				
	2	2.6	37	2.5	45	3.6	61	3.3	45	3.0	188	3.6	26	4.2	49	3.2	33	4.1	41	3.8	149	4.5	27	4.5	40	3.0	33	4.0	34	3.9	134				
	3 or 4	1.5	22	1.6	29	1.1	18	1.6	22	1.5	91	1.2	9	1.9	22	0.8	8	2.1	21	1.5	60	4.4	26	1.6	14	2.6	28	2.7	23	2.7	91				
	5 or more	1.0	14	0.9	16	0.4	6	0.9	12	0.8	48	2.4	17	1.0	11	0.8	8	1.1	11	1.2	47	2.7	16	1.3	12	0.5	5	1.1	9	1.2	42				
How many of your brothers or sisters ever:																																			
Has anyone in your family ever had a severe alcohol or drug problem?	Yes	15.9	223	25.7	457	31.1	525	35.4	473	27.0	1,678	16.9	120	26.7	305	33.2	338	38.1	377	29.5	1,140	18.6	111	25.4	229	28.2	307	35.1	300	27.5	947				
	No	84.1	1,181	74.3	1,318	68.9	1,163	64.6	865	73.0	4,527	83.1	589	73.3	837	66.8	679	61.9	613	70.5	2,718	81.4	487	74.6	674	71.8	780	64.9	554	72.5	2,495				

Family Domain Risk Factor: Parental Attitudes Favorable Toward Antisocial Behavior & Drugs

Question	Response	County 2019										County 2021										County 2023									
		6th		8th		10th		12th		Total		6th		8th		10th		12th		Total		6th		8th		10th		12th		Total	
		%	n	%	n	%	n	%	n	%	n	%	n	%	n	%	n	%	n	%	n	%	n	%	n	%	n	%	n	%	n
How wrong do your parents/caregivers feel it would be for you to:																															
Pick a fight with someone?*	Not Wrong at All	5.2	75	4.2	75	4.3	73	5.4	73	4.7	296	8.1	60	5.0	58	5.5	57	7.7	77	6.4	252	10.2	61	5.9	53	5.2	57	8.3	71	7.0	242
	A Little Bit Wrong	12.1	173	19.8	357	24.6	418	22.2	299	19.9	1,247	17.5	129	21.5	251	25.6	266	22.5	226	22.1	872	24.7	148	23.3	210	23.6	257	22.7	195	23.5	810
	Wrong	28.0	400	37.0	666	36.7	624	35.8	481	34.6	2,171	30.0	221	35.3	411	37.0	385	37.7	379	35.4	1,396	31.3	188	37.3	336	37.7	411	32.2	277	35.1	1,212
	Very wrong	54.7	783	39.0	701	34.3	583	36.5	491	40.8	2,558	44.4	327	38.2	445	31.9	332	32.1	322	36.1	1,426	33.8	203	33.5	302	33.5	365	36.9	317	34.4	1,187
How wrong do your parents/caregivers feel it would be for you to:																															
Steal anything worth more than \$5*	Not Wrong at All	3.9	56	2.1	37	2.5	43	3.5	47	2.9	183	5.4	40	3.8	44	3.9	40	4.7	47	4.4	171	8.5	51	5.2	47	3.4	37	5.3	46	5.2	181
	A Little Bit Wrong	3.4	48	5.4	96	7.1	121	4.8	64	5.3	329	4.9	36	6.6	76	6.9	72	6.6	66	6.4	250	8.1	49	6.6	59	8.2	89	8.4	72	7.8	269
	Wrong	16.6	238	25.2	451	29.5	501	26.7	360	24.7	1,550	24.5	180	28.4	328	31.3	324	33.1	331	29.6	1,163	26.9	162	27.6	248	33.0	360	29.8	256	29.7	1,026
	Very wrong	76.1	1,089	67.4	1,208	60.8	1,032	65.0	875	67.1	4,204	65.2	480	61.2	708	57.9	600	55.6	557	59.7	2,345	56.5	340	60.6	544	55.5	605	56.5	486	57.2	1,975
How wrong do your parents/caregivers feel it would be for you to:																															
Draw graffiti, or write things or draw pictures on buildings or other property (without the owner's permission)?*	Not Wrong at All	3.9	56	2.2	39	3.2	54	4.4	59	3.3	208	6.2	45	4.1	48	4.4	46	5.6	56	5.0	195	7.9	47	4.8	43	4.0	43	5.8	50	5.3	183
	A Little Bit Wrong	1.8	25	4.0	71	7.2	122	6.6	88	4.9	306	5.6	41	5.8	67	7.1	73	8.5	85	6.8	266	7.4	44	7.2	65	7.4	80	8.0	68	7.5	257
	Wrong	11.1	158	21.9	393	29.1	492	25.4	341	22.1	1,384	15.6	114	22.3	259	29.9	309	31.6	316	25.4	998	23.1	138	24.6	221	27.9	303	30.6	262	26.9	924
	Very wrong	83.2	1,185	72.0	1,294	60.5	1,024	63.6	854	69.7	4,357	72.6	531	67.8	787	58.6	607	54.3	542	62.8	2,467	61.7	369	63.4	570	60.7	659	55.6	475	60.3	2,073
How wrong do your parents/caregivers feel it would be for you to:																															
Drink beer, wine or hard liquor (for example, vodka, whiskey, gin, or rum) regularly?*	Not Wrong at All	3.6	51	2.4	43	2.9	49	4.5	61	3.3	204	5.7	42	3.6	42	4.2	43	6.0	60	4.8	187	6.6	40	4.7	42	3.8	41	6.6	57	5.2	180
	A Little Bit Wrong	1.5	21	4.4	80	8.6	145	11.2	151	6.3	397	1.5	11	4.4	51	9.1	94	12.6	126	7.2	282	3.3	20	4.1	37	6.6	72	13.1	113	7.0	242
	Wrong	7.6	108	14.6	262	23.9	405	27.0	363	18.2	1,138	10.4	76	16.2	188	25.1	260	28.9	290	20.7	814	12.8	77	14.3	129	22.9	249	25.7	221	19.6	676
	Very wrong	87.4	1,244	78.6	1,414	64.6	1,095	57.3	771	72.2	4,524	82.4	602	75.8	881	61.7	639	52.5	527	67.4	2,649	77.2	465	76.9	691	66.7	725	54.5	469	68.2	2,350
How wrong do your parents/caregivers feel it would be for you to:																															
Have one or two drinks of alcoholic beverage such as beer, wine, or hard liquor (vodka, whiskey, gin, or rum) nearly every day?*	Not Wrong at All	3.3	56	2.0	37	3.2	62	5.7	86	3.4	241	8.9	82	6.5	87	3.9	46	5.7	65	6.1	280	7.2	43	5.0	45	3.7	40	6.5	56	5.3	184
	A Little Bit Wrong	3.6	61	5.0	94	8.7	166	11.4	172	7.0	493	3.5	32	5.0	67	7.3	86	13.5	155	7.4	340	2.5	15	3.1	28	3.8	41	6.9	59	4.2	143
	Wrong	11.6	196	15.9	301	22.6	434	26.4	399	19.0	1,330	11.6	106	13.1	175	22.1	261	23.5	270	17.7	812	10.0	60	12.2	109	16.7	181	20.4	175	15.3	525
	Very wrong	81.5	1,375	77.2	1,461	65.5	1,255	56.6	856	70.6	4,947	76.0	697	75.4	1,008	66.7	788	57.4	660	68.8	3,153	80.3	481	79.7	715	75.9	825	66.2	567	75.2	2,588
How wrong do your parents/caregivers feel it would be for you to:																															
Smoke cigarettes?*	Not Wrong at All	3.7	52	1.7	30	2.1	36	3.6	49	2.7	167	5.5	40	3.4	39	3.5	36	5.5	55	4.3	170	6.8	41	5.0	45	3.6	39	6.0	51	5.1	176
	A Little Bit Wrong	1.0	14	1.8	32	3.0	50	3.6	48	2.3	144	1.2	9	1.5	17	2.6	27	5.5	55	2.7	108	1.8	11	2.9	26	2.4	26	3.6	31	2.7	94
	Wrong	4.5	64	10.2	183	15.0	253	17.2	232	11.7	732	9.3	68	12.7	147	17.1	178	21.2	213	15.4	606	12.3	74	10.3	92	15.4	167	19.5	167	14.5	500
	Very wrong	90.8	1,289	86.4	1,550	79.9	1,350	75.6	1,018	83.3	5,207	84.0	613	82.5	955	76.8	799	67.8	680	77.5	3,047	79.0	474	81.8	734	78.6	854	70.9	606	77.6	2,668

*The Pennsylvania Youth Survey (PAYS) was significantly revised from 2021 to 2023. Trend data are reported in this report when the data are comparable. When cells include an "n/a" notation, it means the question was either not asked in a previous administration or the question was revised in a way that the 2023 data are not directly comparable. Please note that any question with an * at the end designates a question and/or response option that was part of this 2023 survey revision. Please see Appendix B of your Profile Report for a description of changes

Family Domain Risk Factor: Parental Attitudes Favorable Toward Antisocial Behavior & Drugs (continued)

Question	Response	County 2019										County 2021										County 2023									
		6th		8th		10th		12th		Total		6th		8th		10th		12th		Total		6th		8th		10th		12th		Total	
		%	n	%	n	%	n	%	n	%	n	%	n	%	n	%	n	%	n	%	n	%	n	%	n	%	n	%	n	%	n
How wrong do your parents/caregivers feel it would be for you to:																															
Use marijuana*	Not at all wrong	3.5	49	2.1	37	4.9	82	8.3	112	4.5	280	5.4	39	4.0	46	6.3	65	11.5	115	6.8	265	6.9	41	5.5	49	4.4	48	9.9	85	6.5	223
	A little bit wrong	0.8	12	3.9	70	8.6	146	11.8	159	6.2	387	1.0	7	3.6	42	8.6	89	16.1	161	7.6	299	3.3	20	3.8	34	6.1	66	13.3	114	6.8	234
	Wrong	2.8	40	10.2	182	20.4	345	22.1	297	13.9	864	7.6	55	13.9	160	19.6	203	22.9	229	16.5	647	8.7	52	9.7	87	17.7	193	20.6	177	14.8	509
	Very wrong	92.8	1,311	83.9	1,503	66.1	1,117	57.7	776	75.5	4,707	86.1	624	78.5	906	65.6	681	49.6	497	69.1	2,708	81.1	485	81.1	728	71.8	781	56.2	483	71.9	2,477
How wrong do your parents/caregivers feel it would be for you to:																															
Use prescription drugs not prescribed to you?*	Not at all wrong	4.9	79	2.3	44	3.0	57	3.4	52	3.4	232	9.3	84	7.3	97	3.4	40	3.8	44	5.8	265	7.2	43	5.4	48	3.3	36	5.8	50	5.2	177
	A little bit wrong	2.2	36	3.0	56	2.5	48	2.9	44	2.7	184	2.2	20	2.0	26	3.1	36	2.6	30	2.5	112	2.5	15	2.1	19	1.2	13	2.6	22	2.0	69
	Wrong	9.1	147	10.3	194	11.7	224	13.4	202	11.1	767	9.0	81	10.4	137	10.3	121	13.0	149	10.7	488	10.6	63	10.0	89	13.2	143	15.1	130	12.4	425
	Very wrong	83.8	1,351	84.4	1,588	82.8	1,586	80.3	1,214	82.9	5,739	79.5	717	80.3	1,062	83.2	973	80.6	924	81.0	3,676	79.7	475	82.5	737	82.3	892	76.5	657	80.4	2,761

Family Domain Risk Factor: Poor Family Management

Question	Response	County 2019										County 2021										County 2023									
		6th		8th		10th		12th		Total		6th		8th		10th		12th		Total		6th		8th		10th		12th		Total	
		%	n	%	n	%	n	%	n	%	n	%	n	%	n	%	n	%	n	%	n	%	n	%	n	%	n	%	n	%	n
When I am not at home, one of my parents/caregivers knows where I am and who I am with.*	NO!	1.5	23	1.4	26	2.0	34	3.7	50	2.1	133	2.8	21	2.1	25	2.5	26	4.2	43	2.9	115	3.9	24	2.9	27	2.1	23	4.6	40	3.2	114
	no	2.7	41	4.0	73	4.9	85	9.4	127	5.1	326	4.0	30	2.9	34	4.3	46	7.6	78	4.7	188	6.3	39	3.0	28	3.8	42	6.8	60	4.8	169
	yes	20.8	311	29.8	540	43.5	752	43.5	589	34.3	2,192	26.9	204	35.6	421	42.0	446	45.9	470	38.3	1,541	30.3	188	35.0	325	43.9	485	43.6	382	39.1	1,380
	YES!	74.9	1,120	64.8	1,175	49.6	858	43.4	587	58.5	3,740	66.4	503	59.4	701	51.2	543	42.3	433	54.2	2,180	59.5	369	59.1	549	50.2	554	45.0	394	52.9	1,866
If you skipped school, would you be caught by your parents/caregivers?*	NO!	3.7	55	2.7	48	3.3	57	5.4	73	3.7	233	4.5	34	3.0	36	3.1	33	5.2	53	3.9	156	6.3	39	4.5	42	3.1	34	7.0	61	5.0	176
	no	3.1	46	6.0	109	8.6	147	13.4	181	7.6	483	5.7	43	6.5	77	8.8	93	12.6	129	8.5	342	6.3	39	6.7	62	7.1	78	9.9	86	7.5	265
	yes	16.1	238	25.3	458	35.7	613	34.0	460	27.8	1,769	27.4	207	32.1	380	35.7	379	40.0	410	34.2	1,376	29.3	182	33.1	306	36.9	407	35.6	310	34.2	1,205
	YES!	77.0	1,136	66.0	1,192	52.5	902	47.3	640	60.9	3,870	62.4	472	58.4	692	52.4	557	42.2	432	53.5	2,153	58.1	361	55.7	515	52.9	583	47.6	415	53.2	1,874
My parents/caregivers ask if I've gotten my homework done.*	NO!	2.0	29	3.0	55	6.2	107	11.1	150	5.4	341	2.5	19	3.5	42	5.1	54	10.3	106	5.5	221	4.4	27	5.7	53	4.9	54	10.3	90	6.4	224
	no	4.8	71	10.0	181	15.0	259	24.5	331	13.2	842	6.8	52	9.5	112	14.3	152	22.7	233	13.6	549	6.1	38	11.5	106	14.7	162	22.7	199	14.3	505
	yes	22.8	339	32.0	580	40.1	691	36.2	490	33.0	2,100	28.7	218	36.1	427	39.8	423	38.0	390	36.2	1,458	32.6	202	35.5	328	39.9	440	38.9	340	37.2	1,310
	YES!	70.5	1,048	54.9	995	38.7	666	28.2	381	48.5	3,090	62.0	471	50.9	603	40.8	433	28.9	296	44.7	1,803	56.9	352	47.3	437	40.5	447	28.1	246	42.1	1,482
Would your parents/caregivers know if you did not come home on time?*	NO!	2.1	30	2.4	43	3.4	58	5.1	69	3.2	200	2.8	21	2.4	28	3.4	36	4.7	48	3.3	133	3.3	20	3.3	30	2.7	30	5.4	47	3.6	127
	no	5.3	77	10.2	184	12.7	219	16.7	226	11.1	706	8.3	63	8.3	98	9.5	100	12.9	132	9.8	393	7.5	46	8.2	75	7.9	87	11.5	100	8.8	308
	yes	26.5	387	33.1	599	41.6	715	39.2	530	35.2	2,231	28.3	214	36.9	435	40.6	430	43.4	444	37.9	1,523	35.8	220	36.1	331	42.5	468	42.4	370	39.6	1,389
	YES!	66.2	969	54.4	985	42.3	727	39.0	528	50.6	3,209	60.5	457	52.4	618	46.5	492	39.1	400	49.0	1,967	53.4	328	52.5	482	46.9	517	40.7	355	48.0	1,682

*The Pennsylvania Youth Survey (PAYS) was significantly revised from 2021 to 2023. Trend data are reported in this report when the data are comparable. When cells include an "n/a" notation, it means the question was either not asked in a previous administration or the question was revised in a way that the 2023 data are not directly comparable. Please note that any question with an * at the end designates a question and/or response option that was part of this 2023 survey revision. Please see Appendix B of your Profile Report for a description of changes

Family Domain Risk Factor: Poor Family Management (continued)																															
Question	Response	County 2019										County 2021										County 2023									
		6th		8th		10th		12th		Total		6th		8th		10th		12th		Total		6th		8th		10th		12th		Total	
		%	n	%	n	%	n	%	n	%	n	%	n	%	n	%	n	%	n	%	n	%	n	%	n	%	n	%	n	%	n
The rules in my family are clear.	NO!	1.6	24	2.3	42	2.7	47	4.5	61	2.7	174	3.4	26	3.1	36	3.7	39	5.3	54	3.9	155	3.9	24	3.8	35	2.5	27	6.8	59	4.1	145
	no	6.4	94	10.0	180	12.7	219	13.4	181	10.6	674	8.2	62	9.5	112	12.3	130	15.0	153	11.4	457	7.3	45	9.7	89	11.2	123	10.9	95	10.0	352
	yes	30.6	450	37.3	672	46.4	799	46.9	634	40.2	2,555	31.6	238	39.5	464	44.6	472	47.8	488	41.5	1,662	41.6	255	43.3	398	48.7	535	47.2	412	45.7	1,600
	YES!	61.4	904	50.4	909	38.1	656	35.2	476	46.4	2,945	56.8	428	47.9	563	39.5	418	31.9	326	43.3	1,735	47.1	289	43.3	398	37.7	414	35.1	306	40.2	1,407
If you carried a handgun without your parents/caregivers' permission, would you be caught by them?*	NO!	3.5	51	3.2	57	4.0	68	5.9	80	4.1	256	5.1	38	3.0	35	4.0	42	6.1	62	4.4	177	7.4	45	5.0	46	3.7	41	6.6	57	5.4	189
	no	1.9	28	6.4	114	8.7	148	13.2	178	7.4	468	3.6	27	5.3	62	6.9	73	13.5	137	7.5	299	6.3	38	5.6	52	8.2	90	11.2	97	7.9	277
	yes	11.0	159	17.1	306	23.0	393	25.2	340	19.0	1,198	15.1	113	21.8	256	26.3	278	28.2	287	23.4	934	17.1	104	24.1	222	26.2	287	28.9	250	24.7	863
	YES!	83.5	1,207	73.4	1,317	64.4	1,101	55.7	753	69.5	4,378	76.2	571	69.9	819	62.8	663	52.2	531	64.7	2,584	69.2	421	65.3	601	61.9	678	53.3	461	61.9	2,161
If you drank some beer, wine, or hard liquor (such as vodka, whiskey, gin, or rum) without your parents/caregivers' permission, would you be caught by them?*	NO!	6.1	88	4.9	88	8.7	147	12.0	162	7.7	485	8.9	66	7.5	88	9.4	100	13.2	135	9.7	389	11.5	69	6.9	63	7.7	84	13.2	114	9.5	330
	no	4.5	65	14.3	257	27.5	467	41.3	558	21.4	1,347	7.6	56	12.3	145	21.8	231	35.7	365	19.9	797	7.0	42	11.0	100	19.6	214	27.9	241	17.2	597
	yes	13.5	195	22.8	409	29.2	495	26.1	353	23.1	1,452	14.5	107	24.3	286	32.2	341	27.3	279	25.3	1,013	17.3	104	25.9	236	33.6	367	32.2	278	28.4	985
	YES!	75.9	1,093	57.9	1,038	34.7	589	20.6	278	47.7	2,998	69.0	510	55.9	658	36.6	388	23.7	242	45.0	1,798	64.3	387	56.2	511	39.0	426	26.7	230	44.8	1,554
My family has clear rules about alcohol and drug use.	NO!	3.4	49	3.0	54	3.4	58	4.8	65	3.6	226	5.9	44	4.2	49	4.5	47	6.0	61	5.0	201	5.5	33	4.2	38	3.5	38	5.8	50	4.6	159
	no	3.9	56	7.7	138	11.6	199	15.0	202	9.4	595	6.8	50	7.2	85	11.1	117	18.8	192	11.1	444	6.7	40	9.1	82	9.8	107	14.7	126	10.3	355
	yes	13.8	200	23.0	414	36.3	621	41.1	555	28.4	1,790	16.6	123	26.1	307	35.0	369	40.3	412	30.3	1,211	28.0	167	28.7	258	36.5	397	39.4	337	33.7	1,159
	YES!	79.0	1,144	66.3	1,192	48.7	834	39.1	528	58.6	3,698	70.7	523	62.5	736	49.5	522	34.9	357	53.5	2,138	59.8	357	58.0	522	50.2	546	40.1	343	51.4	1,768

Family Domain Protective Factor: Family Attachment																																									
Question	Response	County 2019										County 2021										County 2023																			
		6th		8th		10th		12th		Total		6th		8th		10th		12th		Total		6th		8th		10th		12th		Total											
		%	n	%	n	%	n	%	n	%	n	%	n	%	n	%	n	%	n	%	n	%	n	%	n	%	n	%	n	%	n										
Do you feel very close to your parents/caregivers?*	NO!	n/a	n/a	n/a	n/a	n/a	n/a	n/a	n/a	n/a	n/a	n/a	n/a	n/a	n/a	n/a	n/a	n/a	n/a	n/a	n/a	n/a	n/a	n/a	n/a	n/a	n/a	n/a	n/a	n/a	n/a	3.2	20	4.7	44	4.1	45	7.9	69	5.0	178
	no	n/a	n/a	n/a	n/a	n/a	n/a	n/a	n/a	n/a	n/a	n/a	n/a	n/a	n/a	n/a	n/a	n/a	n/a	n/a	n/a	n/a	n/a	n/a	n/a	n/a	n/a	n/a	n/a	n/a	n/a	3.0	19	6.1	57	10.3	114	9.6	84	7.7	274
	yes	n/a	n/a	n/a	n/a	n/a	n/a	n/a	n/a	n/a	n/a	n/a	n/a	n/a	n/a	n/a	n/a	n/a	n/a	n/a	n/a	n/a	n/a	n/a	n/a	n/a	n/a	n/a	n/a	n/a	n/a	29.3	183	30.8	288	36.8	409	40.4	354	34.8	1,234
	YES!	n/a	n/a	n/a	n/a	n/a	n/a	n/a	n/a	n/a	n/a	n/a	n/a	n/a	n/a	n/a	n/a	n/a	n/a	n/a	n/a	n/a	n/a	n/a	n/a	n/a	n/a	n/a	n/a	n/a	n/a	64.4	402	58.4	545	48.9	543	42.2	370	52.5	1,860
Do you share your thoughts and feelings with your parents/caregivers?*	NO!	n/a	n/a	n/a	n/a	n/a	n/a	n/a	n/a	n/a	n/a	n/a	n/a	n/a	n/a	n/a	n/a	n/a	n/a	n/a	n/a	n/a	n/a	n/a	n/a	n/a	n/a	n/a	n/a	n/a	n/a	10.9	68	9.8	91	8.3	92	11.8	103	10.0	354
	no	n/a	n/a	n/a	n/a	n/a	n/a	n/a	n/a	n/a	n/a	n/a	n/a	n/a	n/a	n/a	n/a	n/a	n/a	n/a	n/a	n/a	n/a	n/a	n/a	n/a	n/a	n/a	n/a	n/a	n/a	20.1	125	20.2	187	23.3	258	22.9	200	21.8	770
	yes	n/a	n/a	n/a	n/a	n/a	n/a	n/a	n/a	n/a	n/a	n/a	n/a	n/a	n/a	n/a	n/a	n/a	n/a	n/a	n/a	n/a	n/a	n/a	n/a	n/a	n/a	n/a	n/a	n/a	n/a	34.9	217	37.5	348	40.9	452	38.4	335	38.3	1,352
	YES!	n/a	n/a	n/a	n/a	n/a	n/a	n/a	n/a	n/a	n/a	n/a	n/a	n/a	n/a	n/a	n/a	n/a	n/a	n/a	n/a	n/a	n/a	n/a	n/a	n/a	n/a	n/a	n/a	n/a	n/a	34.1	212	32.5	301	27.4	303	26.8	234	29.8	1,050

*The Pennsylvania Youth Survey (PAYS) was significantly revised from 2021 to 2023. Trend data are reported in this report when the data are comparable. When cells include an "n/a" notation, it means the question was either not asked in a previous administration or the question was revised in a way that the 2023 data are not directly comparable. Please note that any question with an * at the end designates a question and/or response option that was part of this 2023 survey revision. Please see Appendix B of your Profile Report for a description of changes

Family Domain Protective Factor: Opportunities for Prosocial Involvement

Question	Response	County 2019										County 2021										County 2023									
		6th		8th		10th		12th		Total		6th		8th		10th		12th		Total		6th		8th		10th		12th		Total	
		%	n	%	n	%	n	%	n	%	n	%	n	%	n	%	n	%	n	%	n	%	n	%	n	%	n	%	n	%	n
My parents/caregivers ask me what I think before most family decisions affecting me are made*	NO!	10.9	154	10.1	180	10.8	185	12.3	167	10.9	686	15.9	118	12.0	142	13.7	146	14.2	147	13.7	553	17.5	106	10.9	101	10.7	121	14.7	131	12.9	459
	no	18.1	255	24.2	432	24.5	419	23.5	319	22.7	1,425	20.8	155	25.6	302	22.5	240	27.9	288	24.5	985	17.0	103	19.6	182	19.3	217	20.4	182	19.3	684
	yes	42.5	600	43.1	771	45.0	770	45.4	615	44.0	2,756	39.4	293	40.6	479	46.7	498	41.4	428	42.2	1,698	43.2	262	42.8	397	47.0	530	42.4	377	44.1	1,566
	YES!	28.5	402	22.6	404	19.8	339	18.8	255	22.3	1,400	23.9	178	21.7	256	17.2	183	16.5	170	19.6	787	22.4	136	26.7	248	23.0	259	22.5	200	23.7	843
If I had a personal problem, I could ask my parents/caregivers for help*	NO!	5.3	78	7.1	129	7.5	130	8.0	109	7.0	446	7.9	61	8.1	95	8.3	89	11.4	118	9.0	363	11.3	70	8.0	75	7.9	89	11.4	101	9.4	335
	no	7.0	104	10.4	189	11.4	197	11.8	161	10.2	651	10.5	81	12.4	146	13.1	140	15.1	156	12.9	523	8.7	54	9.9	93	10.4	117	12.0	106	10.3	370
	yes	27.2	402	37.9	687	43.9	758	43.5	592	38.2	2,439	33.8	260	38.3	451	42.4	453	43.1	446	39.7	1,610	36.7	228	39.0	366	41.7	471	40.9	363	39.9	1,428
	YES!	60.5	895	44.6	809	37.2	642	36.6	498	44.6	2,844	47.8	368	41.3	486	36.1	386	30.4	315	38.4	1,555	43.4	270	43.1	405	40.1	453	35.7	317	40.4	1,445
My parents/caregivers give me lots of chances to do fun things with them*	NO!	4.5	66	4.9	89	5.8	100	8.3	113	5.8	368	5.6	43	6.1	71	7.2	76	7.9	81	6.7	271	8.8	54	5.1	47	5.5	62	8.4	74	6.7	237
	no	8.9	132	11.8	214	14.7	253	16.8	230	13.0	829	8.4	64	13.6	159	14.0	148	20.2	207	14.4	578	7.0	43	8.5	79	10.4	117	12.9	113	9.9	352
	yes	33.1	489	37.3	674	46.0	791	44.9	613	40.3	2,567	39.5	302	41.2	483	45.3	480	44.3	455	42.8	1,720	40.1	246	41.5	386	43.1	484	45.8	403	42.8	1,519
	YES!	53.5	790	45.9	829	33.5	576	30.0	409	40.9	2,604	46.5	356	39.1	458	33.5	355	27.7	284	36.1	1,453	44.0	270	44.9	418	41.0	461	32.9	289	40.6	1,438

Family Domain Protective Factor: Rewards for Prosocial Involvement

Question	Response	County 2019										County 2021										County 2023									
		6th		8th		10th		12th		Total		6th		8th		10th		12th		Total		6th		8th		10th		12th		Total	
		%	n	%	n	%	n	%	n	%	n	%	n	%	n	%	n	%	n	%	n	%	n	%	n	%	n	%	n	%	n
My parents/caregivers notice when I am doing a good job and let me know about it*	Never or Almost Never	4.6	70	7.7	141	9.3	161	10.6	145	8.1	517	5.9	47	10.4	124	9.9	107	11.5	119	9.7	397	5.8	37	6.3	60	7.9	90	10.9	97	7.9	284
	Sometimes	20.5	310	25.8	469	27.9	481	30.8	420	26.2	1,680	25.7	204	28.6	341	31.8	342	36.8	380	30.9	1,267	23.4	149	25.7	243	27.3	310	26.9	240	26.1	942
	Often	28.0	423	31.7	578	32.7	565	32.3	440	31.3	2,006	27.2	216	30.2	361	30.5	329	30.0	310	29.7	1,216	30.6	195	32.0	303	34.8	395	32.0	285	32.6	1,178
	All the time	46.8	706	34.8	633	30.1	519	26.3	358	34.5	2,216	41.2	327	30.8	368	27.8	299	21.7	224	29.7	1,218	40.3	257	36.0	341	29.9	339	30.3	270	33.4	1,207
How often do your parents/caregivers tell you they're proud of you for something you've done?*	Never or Almost Never	4.8	72	9.9	179	11.0	189	11.3	154	9.3	594	7.2	57	11.8	141	13.4	144	13.1	136	11.7	478	6.7	43	8.2	78	10.4	118	12.1	108	9.6	347
	Sometimes	17.3	261	23.2	421	26.6	458	30.7	417	24.3	1,557	24.3	193	29.4	351	29.6	317	35.9	372	30.1	1,233	19.7	126	25.3	240	28.9	327	27.1	242	25.9	935
	Often	28.0	422	33.1	600	32.8	566	29.5	400	31.1	1,988	27.5	219	31.2	373	32.9	353	29.1	301	30.4	1,246	30.0	192	31.5	299	32.7	370	30.6	273	31.4	1,134
	All the time	49.9	752	33.8	612	29.6	510	28.5	387	35.3	2,261	41.0	326	27.6	330	24.1	258	21.9	227	27.8	1,141	43.5	278	35.1	333	27.9	316	30.2	270	33.1	1,197
Do you enjoy spending time with your parents/caregivers?*	NO!	n/a	n/a	n/a	n/a	n/a	n/a	n/a	n/a	n/a	n/a	n/a	n/a	n/a	n/a	n/a	n/a	n/a	n/a	n/a	n/a	2.6	16	3.6	34	2.9	32	6.1	53	3.8	135
	no	n/a	n/a	n/a	n/a	n/a	n/a	n/a	n/a	n/a	n/a	n/a	n/a	n/a	n/a	n/a	n/a	n/a	n/a	n/a	n/a	2.9	18	3.8	35	6.4	70	6.5	57	5.1	180
	yes	n/a	n/a	n/a	n/a	n/a	n/a	n/a	n/a	n/a	n/a	n/a	n/a	n/a	n/a	n/a	n/a	n/a	n/a	n/a	n/a	31.3	194	38.4	358	44.9	494	49.1	429	41.8	1,475
	YES!	n/a	n/a	n/a	n/a	n/a	n/a	n/a	n/a	n/a	n/a	n/a	n/a	n/a	n/a	n/a	n/a	n/a	n/a	n/a	n/a	63.2	391	54.2	506	45.9	505	38.3	334	49.2	1,736

*The Pennsylvania Youth Survey (PAYS) was significantly revised from 2021 to 2023. Trend data are reported in this report when the data are comparable. When cells include an "n/a" notation, it means the question was either not asked in a previous administration or the question was revised in a way that the 2023 data are not directly comparable. Please note that any question with an * at the end designates a question and/or response option that was part of this 2023 survey revision. Please see Appendix B of your Profile Report for a description of changes

Peer-Individual Risk Factor: Attitudes Favorable Toward Antisocial Behavior and Drug Use

Question	Response	County 2019										County 2021										County 2023									
		6th		8th		10th		12th		Total		6th		8th		10th		12th		Total		6th		8th		10th		12th		Total	
		%	n	%	n	%	n	%	n	%	n	%	n	%	n	%	n	%	n	%	n	%	n	%	n	%	n	%	n	%	n
How wrong do you think it is for someone your age to:																															
Stay away from school all day when their parents/caregivers think they are at school?*	Not Wrong at All	4.5	67	3.7	67	4.9	84	6.8	92	4.9	310	5.2	39	4.4	52	6.1	65	7.9	82	5.9	238	8.1	47	6.8	61	7.2	78	8.8	76	7.6	262
	A Little Bit Wrong	4.5	67	13.1	238	20.0	342	21.6	294	14.8	941	9.8	73	16.2	192	20.4	217	25.5	264	18.5	746	12.8	74	14.7	132	16.2	176	23.0	199	16.9	581
	Wrong	21.4	318	33.0	601	35.8	613	38.7	527	32.3	2,059	27.2	202	33.4	395	39.6	421	35.7	370	34.5	1,388	27.6	160	35.3	316	36.0	392	34.5	299	34.0	1,167
	Very wrong	69.5	1,031	50.2	914	39.3	673	33.0	449	48.1	3,067	57.7	429	45.9	543	33.9	360	30.8	319	41.0	1,651	51.5	298	43.1	386	40.7	443	33.8	293	41.4	1,420
How wrong do you think it is for someone your age to:																															
Take a handgun to school?	Not Wrong at All	3.3	49	2.1	38	2.5	43	3.8	52	2.9	182	3.9	29	2.9	34	3.4	36	3.6	37	3.4	136	6.9	40	4.4	39	5.0	54	5.4	47	5.3	180
	A Little Bit Wrong	0.3	4	1.3	23	1.2	20	1.3	18	1.0	65	0.8	6	0.6	7	1.0	11	1.0	10	0.8	34	1.6	9	1.6	14	1.7	18	2.0	17	1.7	58
	Wrong	2.3	34	3.7	68	4.0	69	3.8	52	3.5	223	4.0	30	4.7	55	5.0	53	5.2	54	4.8	192	4.1	24	5.1	46	5.9	64	5.9	51	5.4	185
	Very wrong	94.1	1,392	92.9	1,691	92.3	1,581	91.1	1,246	92.6	5,910	91.2	677	91.8	1,080	90.6	962	90.2	932	91.0	3,651	87.4	507	88.9	796	87.4	947	86.7	749	87.6	2,999
How wrong do you think it is for someone your age to:																															
Steal anything worth more than \$5?	Not Wrong at All	4.4	65	3.0	55	4.5	77	5.3	73	4.2	270	4.7	35	4.7	55	5.2	55	5.9	61	5.1	206	8.3	48	6.6	59	7.1	77	9.2	80	7.7	264
	A Little Bit Wrong	6.2	91	11.8	214	16.6	285	13.4	183	12.1	773	11.5	85	15.6	184	15.7	166	17.7	183	15.4	618	14.9	86	15.0	134	19.1	207	20.3	176	17.6	603
	Wrong	23.6	349	33.2	604	34.8	596	34.6	473	31.7	2,022	26.0	193	33.5	395	40.0	424	37.1	383	34.8	1,395	29.1	168	34.5	309	36.5	395	33.2	288	33.9	1,160
	Very wrong	65.8	971	52.0	944	44.1	756	46.6	637	51.9	3,308	57.8	428	46.3	546	39.2	415	39.2	405	44.7	1,794	47.7	275	43.9	393	37.3	404	37.3	324	40.8	1,396
How wrong do you think it is for someone your age to:																															
Pick a fight with someone?	Not Wrong at All	5.8	85	6.7	121	6.6	113	7.3	100	6.6	419	8.1	60	5.6	66	6.4	68	8.3	86	7.0	280	10.8	63	7.0	63	7.9	86	8.1	70	8.2	282
	A Little Bit Wrong	11.3	166	21.1	383	26.5	454	23.6	323	20.8	1,326	16.1	119	22.5	266	26.2	278	27.0	280	23.5	943	23.4	136	26.2	234	23.5	254	25.8	223	24.7	847
	Wrong	29.5	434	35.7	647	34.7	594	36.4	498	34.1	2,173	31.2	231	36.2	427	40.4	429	36.0	373	36.3	1,460	29.6	172	34.2	306	37.4	405	34.3	297	34.5	1,180
	Very wrong	53.5	788	36.5	663	32.2	552	32.6	446	38.5	2,449	44.6	330	35.7	421	27.0	286	28.7	297	33.2	1,334	36.3	211	32.6	291	31.2	338	31.9	276	32.6	1,116
How wrong do you think it is for someone your age to:																															
Attack someone with the idea of seriously hurting them?	Not Wrong at All	4.3	63	2.5	46	3.4	58	4.0	55	3.5	222	5.1	38	4.2	49	3.4	36	4.4	45	4.2	168	9.2	53	5.7	51	5.6	61	6.6	57	6.5	222
	A Little Bit Wrong	2.1	31	4.4	80	6.7	115	6.6	90	5.0	316	6.1	45	5.3	63	6.3	67	7.4	77	6.3	252	6.6	38	7.7	69	6.2	67	7.1	62	6.9	236
	Wrong	9.3	138	19.1	347	23.3	399	21.2	289	18.4	1,173	11.6	86	19.2	227	26.7	282	23.1	239	20.8	834	17.1	99	18.0	161	21.7	235	22.2	193	20.1	688
	Very wrong	84.3	1,244	73.9	1,341	66.6	1,142	68.2	932	73.1	4,659	77.2	573	71.3	841	63.6	672	65.1	673	68.8	2,759	67.2	389	68.6	614	66.5	721	64.1	557	66.6	2,281
How wrong do you think it is for someone your age to:																															
Drink beer, wine, or hard liquor (for example, vodka, whiskey, gin, or rum) regularly?	Not Wrong at All	3.5	52	3.2	58	5.4	93	7.7	106	4.9	309	3.5	26	4.3	51	6.0	64	9.1	94	5.8	235	7.6	44	5.8	52	7.2	78	9.9	86	7.6	260
	A Little Bit Wrong	2.2	32	7.4	134	18.0	308	23.5	322	12.5	796	3.5	26	7.2	85	14.9	158	21.9	227	12.3	496	4.0	23	6.6	59	14.3	155	21.5	187	12.4	424
	Wrong	8.4	124	19.3	350	29.3	502	30.4	416	21.9	1,392	10.3	76	18.7	221	31.2	331	30.8	320	23.6	948	10.7	62	17.6	157	26.6	289	30.3	263	22.5	771
	Very wrong	85.9	1,262	70.2	1,274	47.3	811	38.3	524	60.8	3,871	82.7	613	69.8	825	47.9	508	38.2	397	58.3	2,343	77.8	453	70.0	626	51.9	563	38.2	332	57.6	1,974

Peer-Individual Risk Factor: Attitudes Favorable Toward Antisocial Behavior and Drug Use (continued)

Question	Response	County 2019										County 2021										County 2023									
		6th		8th		10th		12th		Total		6th		8th		10th		12th		Total		6th		8th		10th		12th		Total	
		%	n	%	n	%	n	%	n	%	n	%	n	%	n	%	n	%	n	%	n	%	n	%	n	%	n	%	n	%	n
How wrong do you think it is for someone your age to:																															
Smoke cigarettes?	Not Wrong at All	3.6	53	2.8	50	4.7	81	6.6	90	4.3	274	3.9	29	4.2	49	5.2	55	8.4	87	5.5	220	7.9	46	5.4	48	5.7	62	8.4	73	6.7	229
	A Little Bit Wrong	1.8	27	3.9	71	8.3	142	11.4	156	6.2	396	3.5	26	4.7	55	8.0	85	15.4	159	8.1	325	2.6	15	5.2	47	7.5	81	12.0	104	7.2	247
	Wrong	9.5	139	17.2	313	24.4	417	26.2	358	19.3	1,227	10.9	81	19.2	226	26.9	285	26.7	276	21.6	868	10.5	61	15.5	139	24.7	268	27.3	236	20.6	704
	Very wrong	85.1	1,249	76.1	1,382	62.6	1,071	55.9	765	70.2	4,467	81.6	604	72.0	849	59.9	635	49.5	512	64.8	2,600	79.0	459	73.9	662	62.0	672	52.3	452	65.5	2,245
How wrong do you think it is for someone your age to:																															
Use LSD, cocaine or crack, amphetamines or another illegal drug?	Not Wrong at All	3.5	51	2.7	49	3.0	52	4.8	66	3.4	218	3.4	25	3.8	45	4.3	45	5.2	54	4.2	169	7.1	41	4.7	42	5.8	63	6.2	54	5.8	200
	A Little Bit Wrong	0.8	12	2.2	39	6.8	116	6.9	94	4.1	261	1.1	8	1.8	21	4.9	52	8.0	83	4.1	164	1.4	8	2.7	24	3.2	35	5.4	47	3.3	114
	Wrong	3.8	55	9.6	174	16.8	287	16.2	221	11.6	737	6.0	44	10.5	124	16.1	170	18.8	195	13.3	533	6.4	37	9.3	83	13.1	142	20.0	173	12.7	435
	Very wrong	91.9	1,340	85.5	1,547	73.4	1,253	72.1	987	80.8	5,127	89.6	661	83.9	988	74.8	791	67.9	703	78.4	3,143	85.2	494	83.3	745	77.9	846	68.4	592	78.1	2,677
How wrong do you think it is for someone your age to:																															
Use marijuana?	Not Wrong at All	4.4	64	7.2	130	17.6	301	30.1	410	14.3	905	3.8	28	6.9	81	15.8	167	31.4	325	15.0	601	8.1	47	7.6	68	10.2	111	19.5	169	11.5	395
	A Little Bit Wrong	2.2	32	9.3	168	21.7	371	27.8	378	15.0	949	3.5	26	10.5	124	21.5	227	26.8	278	16.4	655	2.4	14	7.0	63	13.9	151	23.7	205	12.6	433
	Wrong	7.2	105	16.2	293	20.8	355	16.5	225	15.4	978	9.3	68	14.9	176	21.5	227	18.5	192	16.6	663	9.8	57	12.1	108	22.9	248	21.2	184	17.4	597
	Very wrong	86.2	1,257	67.4	1,221	39.9	681	25.5	347	55.3	3,506	83.4	612	67.7	797	41.2	435	23.3	241	52.1	2,085	79.7	462	73.3	656	52.9	573	35.6	308	58.4	1,999
How wrong do you think it is for someone your age to:																															
Use prescription drugs not prescribed to them?*	Not Wrong at All	n/a	n/a	n/a	n/a	n/a	n/a	n/a	n/a	n/a	n/a	n/a	n/a	n/a	n/a	n/a	n/a	n/a	n/a	n/a	n/a	7.6	44	4.6	41	5.8	63	5.8	50	5.8	198
	A Little Bit Wrong	n/a	n/a	n/a	n/a	n/a	n/a	n/a	n/a	n/a	n/a	n/a	n/a	n/a	n/a	n/a	n/a	n/a	n/a	n/a	n/a	2.6	15	4.4	39	4.0	43	6.1	53	4.4	150
	Wrong	n/a	n/a	n/a	n/a	n/a	n/a	n/a	n/a	n/a	n/a	n/a	n/a	n/a	n/a	n/a	n/a	n/a	n/a	n/a	n/a	9.0	52	12.6	112	16.8	182	21.6	187	15.6	533
	Very wrong	n/a	n/a	n/a	n/a	n/a	n/a	n/a	n/a	n/a	n/a	n/a	n/a	n/a	n/a	n/a	n/a	n/a	n/a	n/a	n/a	80.8	467	78.4	698	73.4	793	66.4	574	74.2	2,532

*The Pennsylvania Youth Survey (PAYS) was significantly revised from 2021 to 2023. Trend data are reported in this report when the data are comparable. When cells include an "n/a" notation, it means the question was either not asked in a previous administration or the question was revised in a way that the 2023 data are not directly comparable. Please note that any question with an * at the end designates a question and/or response option that was part of this 2023 survey revision. Please see Appendix B of your Profile Report for a description of changes

Peer-Individual: Friend/Peer Perception of Use

Question	Response	County 2019										County 2021										County 2023									
		6th		8th		10th		12th		Total		6th		8th		10th		12th		Total		6th		8th		10th		12th		Total	
		%	n	%	n	%	n	%	n	%	n	%	n	%	n	%	n	%	n	%	n	%	n	%	n	%	n	%	n	%	n
How do you feel about someone your age:																															
Having one or two drinks of an alcoholic beverage (beer, wine, hard liquor) nearly every day?	Strongly disapprove	81.9	1,388	66.8	1,262	48.8	912	42.5	630	60.4	4,192	80.5	723	72.5	948	52.2	603	44.8	509	61.9	2,783	84.5	580	81.1	868	69.8	851	62.7	619	73.6	2,918
	Somewhat disapprove	4.8	82	13.3	251	20.4	381	20.9	310	14.8	1,024	7.0	63	11.0	144	20.1	232	19.3	220	14.7	659	5.2	36	9.1	97	12.3	150	13.0	128	10.4	411
	Neither approve or disapprove	4.7	80	13.1	248	22.9	428	25.2	373	16.3	1,129	4.7	42	10.0	131	20.5	237	26.7	304	15.9	714	4.2	29	5.9	63	13.0	158	18.0	178	10.8	428
	Approve	0.5	8	1.1	20	2.4	44	5.6	83	2.2	155	0.4	4	0.8	10	2.7	31	4.8	55	2.2	100	0.6	4	0.8	9	1.3	16	3.5	35	1.6	64
	Don't know/ Can't say	8.1	137	5.8	109	5.5	103	5.8	86	6.3	435	7.3	66	5.7	74	4.5	52	4.3	49	5.4	241	5.4	37	3.1	33	3.6	44	2.8	28	3.6	142
How do you feel about someone your age:																															
Using marijuana once a month or more?	Strongly disapprove	86.4	1,446	66.9	1,261	38.3	714	24.2	358	54.7	3,779	85.1	748	70.0	910	44.1	505	25.8	292	55.1	2,455	86.0	569	77.6	824	59.6	723	41.4	405	64.4	2,521
	Somewhat disapprove	3.5	58	11.5	216	16.9	315	12.8	190	11.3	779	3.6	32	10.5	137	15.0	172	12.6	143	10.9	484	5.6	37	7.9	84	13.8	167	12.7	124	10.5	412
	Neither approve or disapprove	3.2	54	12.7	240	27.4	512	32.5	482	18.6	1,288	3.3	29	9.6	125	26.1	299	34.4	389	18.9	842	3.3	22	7.4	79	17.4	211	30.0	294	15.5	606
	Approve	0.8	13	4.5	84	13.6	253	25.4	377	10.5	727	0.7	6	4.1	53	11.1	127	23.1	261	10.0	447	0.8	5	3.4	36	5.7	69	13.1	128	6.1	238
	Don't know/ Can't say	6.2	103	4.5	84	3.9	72	5.1	75	4.8	334	7.3	64	5.8	75	3.8	43	4.2	47	5.1	229	4.4	29	3.7	39	3.6	44	2.9	28	3.6	140
How wrong do your friends feel it would be for YOU to:																															
Have one or two drinks of an alcoholic beverage nearly every day?	Not Wrong at All	7.7	111	6.6	118	13.3	224	15.4	207	10.5	660	12.7	94	8.9	102	12.4	129	18.5	189	13.0	514	17.3	105	12.4	113	10.6	116	13.2	115	12.9	449
	A Little Bit Wrong	3.7	54	10.3	185	20.0	337	23.7	319	14.3	895	4.9	36	9.9	113	18.5	192	22.7	232	14.5	573	5.6	34	6.2	57	12.3	135	16.2	142	10.6	368
	Wrong	15.1	218	22.3	402	27.9	469	28.7	386	23.5	1,475	13.3	98	22.9	262	28.3	294	29.2	298	24.2	952	14.2	86	17.6	161	25.0	274	27.3	239	21.8	760
	Very wrong	73.5	1,065	60.8	1,095	38.8	653	32.3	435	51.7	3,248	69.1	510	58.3	667	40.8	423	29.6	303	48.3	1,903	62.9	381	63.7	582	52.1	570	43.2	378	54.8	1,911
How wrong do your friends feel it would be for YOU to:																															
Use tobacco?	Not Wrong at All	7.0	101	5.7	103	11.4	192	16.9	227	9.9	623	11.9	87	8.8	100	10.8	112	20.1	205	12.8	504	19.0	115	11.9	109	11.4	124	13.1	114	13.3	462
	A Little Bit Wrong	2.3	33	6.9	124	15.4	261	20.3	273	11.0	691	4.9	36	7.6	87	12.2	126	18.6	189	11.2	438	3.5	21	4.3	39	9.4	102	17.8	155	9.1	317
	Wrong	10.9	157	17.9	321	23.8	403	25.0	335	19.4	1,216	11.0	80	19.1	218	26.5	275	25.3	258	21.2	831	11.9	72	15.8	144	22.2	241	25.2	219	19.5	676
	Very wrong	79.7	1,143	69.5	1,249	49.3	834	37.8	507	59.6	3,733	72.2	526	64.5	737	50.5	524	36.0	366	54.8	2,153	65.6	397	68.0	621	57.0	620	43.9	382	58.1	2,020
How wrong do your friends feel it would be for YOU to:																															
Use marijuana?	Not Wrong at All	7.7	109	8.9	159	23.7	401	37.0	496	18.7	1,165	12.4	91	12.4	142	21.2	219	38.8	395	21.6	847	19.1	116	14.8	135	15.5	169	25.3	220	18.4	640
	A Little Bit Wrong	2.3	33	10.5	187	20.1	340	24.3	326	14.2	886	4.6	34	9.6	110	17.8	184	23.0	234	14.3	562	4.1	25	6.6	60	15.2	165	24.4	212	13.3	462
	Wrong	8.7	124	16.1	288	19.2	325	15.2	204	15.1	941	10.5	77	16.5	188	20.1	208	17.1	174	16.5	647	12.2	74	13.0	119	19.6	213	17.9	155	16.1	561
	Very wrong	81.3	1,154	64.5	1,151	36.9	623	23.4	313	52.0	3,241	72.4	531	61.4	701	40.9	423	21.1	215	47.6	1,870	64.5	391	65.7	601	49.7	541	32.4	281	52.2	1,814
How wrong do your friends feel it would be for YOU to:																															
Use prescription drugs not prescribed to you?	Not Wrong at All	7.3	104	4.9	88	7.2	122	7.7	103	6.7	417	12.1	88	7.9	90	8.3	86	9.1	92	9.1	356	17.8	108	11.7	107	8.2	89	10.3	89	11.3	393
	A Little Bit Wrong	2.5	36	5.4	97	8.5	143	11.6	156	6.9	432	3.3	24	5.2	59	7.5	78	9.4	96	6.6	257	3.8	23	3.8	35	5.6	61	8.4	73	5.5	192
	Wrong	11.0	158	15.9	285	20.1	339	21.6	290	17.1	1,072	11.1	81	17.7	201	21.7	224	24.1	245	19.2	751	12.2	74	13.7	125	20.1	219	22.4	194	17.6	612
	Very wrong	79.2	1,132	73.7	1,320	64.3	1,086	59.1	792	69.3	4,330	73.5	534	69.2	786	62.5	646	57.4	583	65.1	2,549	66.2	401	70.8	647	66.2	722	59.0	512	65.6	2,282

Peer-Individual: Friend/Peer Perception of Use (continued)

Question	Response	County 2019										County 2021										County 2023										
		6th		8th		10th		12th		Total		6th		8th		10th		12th		Total		6th		8th		10th		12th		Total		
		%	n	%	n	%	n	%	n	%	n	%	n	%	n	%	n	%	n	%	n	%	n	%	n	%	n	%	n	%	n	
How wrong do your friends feel it would be for YOU to:																																
Use an electronic vapor product such as vape or e-cigarette?*	Not Wrong at All	n/a	n/a	n/a	n/a	n/a	n/a	n/a	n/a	n/a	n/a	n/a	n/a	n/a	n/a	n/a	n/a	n/a	n/a	n/a	n/a	n/a	19.6	118	15.5	141	14.7	159	21.3	184	17.4	602
	A Little Bit Wrong	n/a	n/a	n/a	n/a	n/a	n/a	n/a	n/a	n/a	n/a	n/a	n/a	n/a	n/a	n/a	n/a	n/a	n/a	n/a	n/a	n/a	6.0	36	9.3	84	13.4	145	20.8	180	12.9	445
	Wrong	n/a	n/a	n/a	n/a	n/a	n/a	n/a	n/a	n/a	n/a	n/a	n/a	n/a	n/a	n/a	n/a	n/a	n/a	n/a	n/a	n/a	14.8	89	13.1	119	21.3	231	20.5	177	17.8	616
	Very wrong	n/a	n/a	n/a	n/a	n/a	n/a	n/a	n/a	n/a	n/a	n/a	n/a	n/a	n/a	n/a	n/a	n/a	n/a	n/a	n/a	n/a	59.6	358	62.1	564	50.7	550	37.4	323	51.9	1,795

Peer-Individual Risk Factor: Perceived Risk of Drug Use

Question	Response	County 2019										County 2021										County 2023									
		6th		8th		10th		12th		Total		6th		8th		10th		12th		Total		6th		8th		10th		12th		Total	
		%	n	%	n	%	n	%	n	%	n	%	n	%	n	%	n	%	n	%	n	%	n	%	n	%	n	%	n	%	n
How much do you think people risk harming themselves if they:																															
Take one or two drinks of an alcoholic beverage (beer, wine, hard liquor) nearly every day?	No risk	18.3	264	11.6	210	11.2	192	13.5	184	13.4	850	27.2	199	15.7	184	14.0	148	14.7	152	17.1	683	16.4	95	9.0	80	6.9	75	7.1	61	9.1	311
	Slight risk	14.0	202	19.3	350	22.3	382	22.4	305	19.5	1,239	14.5	106	19.6	230	22.7	241	24.5	254	20.8	831	12.8	74	11.7	104	11.2	122	14.1	122	12.4	422
	Moderate risk	23.4	339	30.7	558	33.6	576	32.5	442	30.2	1,915	23.1	169	27.2	319	27.3	289	29.6	307	27.1	1,084	25.2	146	30.9	274	29.0	315	29.7	257	29.1	992
	Great risk	44.3	641	38.4	697	33.0	566	31.6	431	36.8	2,335	35.2	258	37.5	439	36.0	382	31.2	324	35.1	1,403	45.6	264	48.3	428	52.8	573	49.1	424	49.5	1,689
How much do you think people risk harming themselves if they:																															
Take five or more drinks of an alcoholic beverage (beer, wine, hard liquor) once or twice a week?	No risk	18.0	258	10.5	189	8.9	152	12.4	169	12.2	768	24.8	180	14.3	167	10.9	116	12.8	133	14.9	596	16.2	93	7.9	70	5.8	63	6.7	58	8.3	284
	Slight risk	11.0	158	14.1	254	17.2	294	20.6	281	15.6	987	12.8	93	13.5	157	18.1	192	23.0	238	17.1	680	8.2	47	8.3	73	9.1	99	11.8	102	9.4	321
	Moderate risk	24.1	345	31.0	561	36.0	615	35.5	484	31.8	2,005	23.5	171	29.9	348	33.3	353	33.1	343	30.5	1,215	20.3	117	28.9	255	29.4	319	30.7	265	28.1	956
	Great risk	46.8	670	44.4	803	37.9	648	31.5	429	40.4	2,550	38.9	283	42.3	493	37.6	399	31.1	322	37.5	1,497	55.3	318	54.8	483	55.7	605	50.8	438	54.2	1,844
How much do you think people risk harming themselves if they:																															
Smoke one or more packs of cigarettes per day?	No risk	17.7	254	9.4	169	9.2	157	11.1	151	11.6	731	24.3	177	13.7	160	11.0	116	13.5	139	14.9	592	16.5	95	7.8	69	5.8	63	6.2	53	8.2	280
	Slight risk	4.0	58	6.2	112	11.6	198	10.9	148	8.2	516	6.6	48	8.2	96	9.1	96	10.1	104	8.6	344	4.9	28	4.4	39	4.3	46	7.0	60	5.1	173
	Moderate risk	12.1	174	18.1	326	19.5	332	18.7	255	17.2	1,087	15.1	110	19.4	227	16.4	173	21.5	222	18.4	732	14.6	84	15.4	136	15.2	164	14.1	121	14.9	505
	Great risk	66.2	952	66.3	1,196	59.7	1,017	59.3	808	63.0	3,973	54.0	394	58.7	686	63.5	671	54.9	566	58.1	2,317	64.0	368	72.4	639	74.7	808	72.7	624	71.8	2,439
How much do you think people risk harming themselves if they:																															
Try marijuana once or twice?	No risk	20.4	290	23.6	427	38.0	648	54.4	739	33.4	2,104	28.5	206	27.4	319	39.4	416	57.0	589	38.5	1,530	20.2	115	17.3	153	23.3	253	36.8	316	24.6	837
	Slight risk	19.6	279	25.5	461	30.8	524	24.4	331	25.3	1,595	22.0	159	28.5	332	28.1	297	24.0	248	26.0	1,036	17.9	102	23.8	210	26.9	292	27.9	240	24.8	844
	Moderate risk	20.4	291	21.2	383	14.2	242	10.8	147	16.9	1,063	19.4	140	18.0	210	12.7	134	9.7	100	14.7	584	20.0	114	25.2	223	20.3	221	13.0	112	19.7	670
	Great risk	39.6	563	29.7	536	17.0	290	10.4	142	24.3	1,531	30.2	218	26.2	305	19.8	209	9.4	97	20.8	829	41.8	238	33.7	298	29.5	320	22.2	191	30.8	1,047

*The Pennsylvania Youth Survey (PAYS) was significantly revised from 2021 to 2023. Trend data are reported in this report when the data are comparable. When cells include an "n/a" notation, it means the question was either not asked in a previous administration or the question was revised in a way that the 2023 data are not directly comparable. Please note that any question with an * at the end designates a question and/or response option that was part of this 2023 survey revision. Please see Appendix B of your Profile Report for a description of changes

Peer-Individual Risk Factor: Perceived Risk of Drug Use (continued)

Question	Response	County 2019										County 2021										County 2023									
		6th		8th		10th		12th		Total		6th		8th		10th		12th		Total		6th		8th		10th		12th		Total	
		%	n	%	n	%	n	%	n	%	n	%	n	%	n	%	n	%	n	%	n	%	n	%	n	%	n	%	n	%	n
How much do you think people risk harming themselves if they:																															
Use marijuana once or twice a week?	No risk	18.6	264	15.7	284	24.3	415	36.5	497	23.2	1,460	27.2	196	20.8	243	25.1	266	40.5	418	28.2	1,123	17.5	100	11.9	105	12.9	140	21.2	183	15.5	528
	Slight risk	7.9	112	14.7	266	27.4	467	28.9	393	19.7	1,238	11.8	85	16.7	195	26.7	282	30.1	310	21.9	872	7.3	42	11.9	105	18.3	198	26.1	225	16.8	570
	Moderate risk	22.5	319	28.0	506	24.9	424	19.4	264	24.0	1,513	21.6	156	26.5	310	23.4	248	17.1	176	22.4	890	24.3	139	26.9	237	27.8	301	23.9	206	26.0	883
	Great risk	51.1	725	41.6	752	23.4	400	15.1	206	33.1	2,083	39.4	284	36.0	421	24.8	262	12.3	127	27.5	1,094	51.0	292	49.3	435	41.0	444	28.8	248	41.7	1,419
How much do you think people risk harming themselves if they:																															
Use marijuana regularly?	No risk	18.1	256	13.4	241	18.2	309	25.7	348	18.4	1,154	25.8	185	17.4	202	18.6	196	26.5	272	21.6	855	16.7	95	10.1	89	9.6	103	14.2	122	12.1	409
	Slight risk	3.2	46	7.6	136	18.3	312	22.8	308	12.8	802	5.3	38	9.0	105	16.2	171	28.3	291	15.3	605	3.9	22	6.1	54	9.8	105	18.6	160	10.1	341
	Moderate risk	5.9	84	16.6	297	23.5	400	23.2	313	17.5	1,094	12.7	91	17.5	203	22.5	237	23.3	240	19.5	771	10.6	60	15.5	136	20.8	224	23.6	203	18.4	623
	Great risk	72.8	1,031	62.4	1,120	40.0	680	28.3	383	51.3	3,214	56.1	402	56.1	653	42.7	451	21.9	225	43.7	1,731	68.8	391	68.3	601	59.9	644	43.6	375	59.4	2,011
How much do you think people risk harming themselves if they:																															
Use prescription drugs that are not prescribed to them?	No risk	16.7	237	8.6	155	6.6	112	7.7	104	9.7	608	23.0	167	12.8	149	9.1	96	9.4	97	12.8	509	16.2	92	8.2	72	5.8	63	5.5	47	8.1	274
	Slight risk	4.4	62	5.6	101	7.6	130	7.8	105	6.4	398	5.8	42	7.1	83	5.6	59	6.1	63	6.2	247	3.9	22	4.0	35	3.8	41	5.0	43	4.2	141
	Moderate risk	16.0	227	20.5	369	23.2	395	21.9	295	20.5	1,286	16.3	118	17.4	203	17.2	181	19.5	201	17.7	703	15.1	86	20.7	182	16.5	179	18.2	157	17.8	604
	Great risk	62.9	890	65.3	1,174	62.6	1,065	62.7	846	63.4	3,975	54.9	398	62.6	729	68.2	719	65.0	669	63.3	2,515	64.9	369	67.1	589	73.9	801	71.3	615	70.0	2,374
How much do you think people risk harming themselves if they:																															
Use an electronic vapor product such as vape or e-cigarette once or twice a day?*	No risk	n/a	n/a	n/a	n/a	n/a	n/a	n/a	n/a	n/a	n/a	n/a	n/a	n/a	n/a	n/a	n/a	n/a	n/a	n/a	n/a	16.6	94	9.0	79	8.5	92	9.3	80	10.2	345
	Slight risk	n/a	n/a	n/a	n/a	n/a	n/a	n/a	n/a	n/a	n/a	n/a	n/a	n/a	n/a	n/a	n/a	n/a	n/a	n/a	n/a	10.8	61	10.5	93	11.2	122	17.8	153	12.6	429
	Moderate risk	n/a	n/a	n/a	n/a	n/a	n/a	n/a	n/a	n/a	n/a	n/a	n/a	n/a	n/a	n/a	n/a	n/a	n/a	n/a	n/a	22.4	127	26.9	237	27.4	298	27.2	234	26.4	896
	Great risk	n/a	n/a	n/a	n/a	n/a	n/a	n/a	n/a	n/a	n/a	n/a	n/a	n/a	n/a	n/a	n/a	n/a	n/a	n/a	n/a	50.3	285	53.6	473	52.9	576	45.8	394	50.9	1,728

*The Pennsylvania Youth Survey (PAYS) was significantly revised from 2021 to 2023. Trend data are reported in this report when the data are comparable. When cells include an "n/a" notation, it means the question was either not asked in a previous administration or the question was revised in a way that the 2023 data are not directly comparable. Please note that any question with an * at the end designates a question and/or response option that was part of this 2023 survey revision. Please see Appendix B of your Profile Report for a description of changes

Peer-Individual Risk Factor: Rebelliousness																															
Question	Response	County 2019										County 2021										County 2023									
		6th		8th		10th		12th		Total		6th		8th		10th		12th		Total		6th		8th		10th		12th		Total	
		%	n	%	n	%	n	%	n	%	n	%	n	%	n	%	n	%	n	%	n	%	n	%	n	%	n	%	n	%	n
I like to see how much I can get away with.	Very false	76.8	1,143	57.4	1,047	47.4	817	41.8	577	55.9	3,584	69.4	519	61.4	726	53.0	564	47.3	490	57.0	2,299	63.2	376	56.0	508	54.0	590	52.8	463	55.8	1,937
	Somewhat false	13.6	203	23.9	437	27.5	473	27.1	375	23.2	1,488	17.1	128	22.5	266	27.0	288	26.8	278	23.8	960	21.0	125	25.6	232	28.6	312	24.5	215	25.5	884
	Somewhat true	7.7	114	16.0	292	20.2	348	25.3	349	17.2	1,103	11.1	83	13.4	158	16.2	173	20.0	207	15.4	621	12.9	77	14.4	131	14.1	154	19.5	171	15.4	533
	Very true	1.9	28	2.7	49	4.9	84	5.9	81	3.8	242	2.4	18	2.7	32	3.8	40	6.0	62	3.8	152	2.9	17	4.0	36	3.3	36	3.2	28	3.4	117
I ignore the rules that get in my way.	Very false	77.2	1,152	62.3	1,135	53.7	924	46.1	636	60.0	3,847	72.6	537	66.3	785	58.2	616	51.9	537	61.6	2,475	68.3	401	61.8	557	56.7	620	56.2	492	59.9	2,070
	Somewhat false	14.5	216	23.7	432	27.0	465	31.3	432	24.1	1,545	16.4	121	21.6	256	27.1	287	27.1	280	23.5	944	20.1	118	26.0	234	29.2	319	25.3	222	25.8	893
	Somewhat true	6.7	100	11.6	212	15.9	273	18.4	254	13.1	839	9.2	68	9.6	114	11.7	124	17.6	182	12.1	488	8.2	48	10.3	93	11.9	130	15.4	135	11.7	406
	Very true	1.7	25	2.4	43	3.4	58	4.2	58	2.9	184	1.9	14	2.4	29	3.0	32	3.5	36	2.8	111	3.4	20	1.9	17	2.3	25	3.1	27	2.6	89
I do the opposite of what people tell me, just to get them mad.	Very false	76.6	1,139	64.0	1,167	61.9	1,063	63.3	875	66.2	4,244	71.3	525	66.8	787	64.3	682	61.4	633	65.6	2,627	64.6	380	61.5	553	63.1	688	65.8	573	63.6	2,194
	Somewhat false	14.2	211	21.5	392	24.2	416	22.2	307	20.7	1,326	17.9	132	19.7	232	22.6	240	23.4	241	21.1	845	18.7	110	23.2	209	23.6	257	21.6	188	22.2	764
	Somewhat true	6.9	102	10.6	193	10.8	186	10.9	150	9.8	631	7.9	58	10.6	125	10.2	108	12.4	128	10.5	419	12.6	74	12.1	109	10.9	119	9.4	82	11.1	384
	Very true	2.3	34	3.9	71	3.0	52	3.6	50	3.2	207	2.9	21	3.0	35	2.8	30	2.8	29	2.9	115	4.1	24	3.1	28	2.5	27	3.2	28	3.1	107

Peer-Individual Risk Factor: Depressive Symptoms																															
Question	Response	County 2019										County 2021										County 2023									
		6th		8th		10th		12th		Total		6th		8th		10th		12th		Total		6th		8th		10th		12th		Total	
		%	n	%	n	%	n	%	n	%	n	%	n	%	n	%	n	%	n	%	n	%	n	%	n	%	n	%	n	%	n
In the past 12 months, have you felt depressed or sad MOST days, even if you felt OK sometimes?	NO!	47.6	707	38.6	699	32.2	552	28.8	397	36.9	2,355	39.5	289	38.6	457	33.0	349	28.1	290	34.6	1,385	36.1	212	36.0	325	31.9	349	27.8	242	32.6	1,128
	no	21.1	313	23.8	431	28.3	484	27.6	380	25.2	1,608	20.6	151	22.5	266	24.0	254	24.2	249	23.0	920	25.2	148	29.4	266	31.2	341	34.3	299	30.5	1,054
	yes	22.0	327	24.0	434	25.3	433	26.1	360	24.3	1,554	26.8	196	24.3	288	26.7	282	28.9	298	26.6	1,064	28.6	168	24.6	222	26.1	286	25.0	218	25.9	894
	YES!	9.2	137	13.6	246	14.2	244	17.5	241	13.6	868	13.1	96	14.5	172	16.3	172	18.8	194	15.8	634	10.1	59	10.1	91	10.8	118	13.0	113	11.0	381
Sometimes I think that life is not worth it.	NO!	63.3	930	53.9	975	47.7	818	43.5	599	52.2	3,322	56.1	413	50.7	600	45.8	486	40.1	413	47.7	1,912	49.1	288	54.0	487	46.7	506	43.0	374	48.1	1,655
	no	18.0	265	20.7	375	24.7	424	25.3	348	22.2	1,412	19.4	143	21.6	255	25.4	269	24.9	256	23.0	923	24.2	142	22.8	206	30.0	325	32.1	279	27.7	952
	yes	13.4	197	16.5	299	19.7	337	21.0	289	17.6	1,122	16.4	121	18.8	222	18.6	197	23.4	241	19.5	781	18.2	107	17.0	153	17.8	193	16.4	143	17.3	596
	YES!	5.3	78	8.8	159	7.9	135	10.2	140	8.0	512	8.0	59	9.0	106	10.2	108	11.7	120	9.8	393	8.5	50	6.2	56	5.5	60	8.5	74	7.0	240
At times, I think I am no good at all.	NO!	52.6	771	44.3	801	37.6	644	32.7	447	41.9	2,663	45.7	335	43.5	514	39.5	417	33.0	340	40.1	1,606	40.4	234	40.9	367	39.9	432	35.0	305	39.0	1,338
	no	19.7	289	20.6	372	23.4	400	23.4	320	21.7	1,381	17.2	126	18.4	217	23.1	244	20.6	212	20.0	799	22.6	131	27.5	247	28.4	308	28.0	244	27.1	930
	yes	19.7	288	23.9	432	28.5	488	29.8	407	25.4	1,615	25.6	188	27.1	320	24.1	255	32.3	333	27.4	1,096	25.2	146	22.0	197	22.9	248	26.9	234	24.1	825
	YES!	8.0	117	11.2	203	10.5	179	14.1	192	10.9	691	11.5	84	11.0	130	13.3	141	14.1	145	12.5	500	11.7	68	9.6	86	8.8	95	10.1	88	9.8	337
All in all, I am inclined to think that I am a failure.	NO!	63.8	936	51.7	932	46.9	802	39.8	547	50.7	3,217	55.5	406	50.3	593	44.5	471	39.1	403	46.8	1,873	52.0	299	49.8	448	45.3	491	42.2	366	46.8	1,604
	no	19.3	283	24.6	443	27.7	474	30.7	422	25.5	1,622	20.4	149	23.5	277	27.0	286	30.0	309	25.5	1,021	25.2	145	28.7	258	31.7	344	32.4	281	30.0	1,028
	yes	11.6	170	14.3	258	16.2	277	19.1	263	15.2	968	14.5	106	16.8	198	16.9	179	19.2	198	17.0	681	14.8	85	13.9	125	16.4	178	17.3	150	15.7	538
	YES!	5.3	77	9.3	168	9.1	156	10.3	142	8.6	543	9.6	70	9.4	111	11.5	122	11.7	121	10.6	424	8.0	46	7.7	69	6.6	72	8.2	71	7.5	258

Peer-Individual Risk Factor: Sensation Seeking

Question	Response	County 2019										County 2021										County 2023									
		6th		8th		10th		12th		Total		6th		8th		10th		12th		Total		6th		8th		10th		12th		Total	
		%	n	%	n	%	n	%	n	%	n	%	n	%	n	%	n	%	n	%	n	%	n	%	n	%	n	%	n	%	n
How many times have you:																															
Done what feels good no matter what?	Never	64.1	839	58.3	1,012	49.8	812	35.8	473	52.3	3,136	58.6	395	55.4	622	44.4	454	39.5	397	48.8	1,868	35.5	194	42.5	361	40.5	434	38.8	329	39.8	1,318
	I've done it, but not in the past year	12.7	166	12.9	223	12.5	204	12.9	171	12.7	764	14.2	96	12.3	138	15.0	153	14.8	149	14.0	536	15.9	87	13.1	111	12.1	130	11.3	96	12.8	424
	Less than once a month	5.9	77	8.4	146	12.3	200	15.8	209	10.5	632	4.7	32	9.1	102	13.0	133	13.5	136	10.5	403	10.6	58	10.8	92	14.0	150	16.6	141	13.3	441
	About once a month	4.1	54	6.1	105	9.1	149	12.6	166	7.9	474	3.6	24	6.8	76	10.2	104	11.4	115	8.3	319	9.3	51	8.4	71	9.9	106	10.2	87	9.5	315
	2 or 3 times a month	3.6	47	6.2	107	7.1	116	11.3	149	7.0	419	5.8	39	6.3	71	8.4	86	9.9	99	7.7	295	10.6	58	10.5	89	9.2	99	10.6	90	10.1	336
	Once a week or more	9.6	126	8.2	142	9.1	148	11.6	153	9.5	569	13.1	88	10.1	113	9.1	93	10.8	109	10.5	403	17.9	98	14.7	125	14.2	152	12.5	106	14.5	481
How many times have you:																															
Done something dangerous because someone dared you to do it?	Never	80.7	1,155	64.1	1,150	56.9	968	54.8	735	64.0	4,008	71.8	500	65.0	750	57.7	597	55.5	563	61.8	2,410	62.0	351	59.9	527	60.3	655	59.8	516	60.4	2,049
	I've done it, but not in the past year	11.8	169	19.3	346	19.1	325	19.9	267	17.7	1,107	20.0	139	19.0	219	21.6	223	22.0	223	20.6	804	20.1	114	19.1	168	19.6	213	19.5	168	19.5	663
	Less than once a month	3.1	45	8.6	155	13.0	221	13.9	186	9.7	607	3.9	27	9.1	105	12.2	126	12.0	122	9.8	380	8.5	48	11.7	103	11.7	127	11.5	99	11.1	377
	About once a month	1.7	24	4.1	74	5.6	96	6.6	88	4.5	282	1.6	11	3.5	40	4.2	43	5.3	54	3.8	148	3.7	21	5.0	44	4.8	52	5.3	46	4.8	163
	2 or 3 times a month	1.0	14	2.3	42	3.0	51	3.3	44	2.4	151	1.4	10	1.9	22	3.0	31	2.5	25	2.3	88	2.5	14	2.3	20	2.6	28	2.2	19	2.4	81
	Once a week or more	1.7	24	1.5	26	2.4	40	1.6	21	1.8	111	1.3	9	1.5	17	1.4	14	2.7	27	1.7	67	3.2	18	2.0	18	1.0	11	1.7	15	1.8	62
How many times have you:																															
Done crazy things even if they are a little dangerous?	Never	66.0	934	49.1	879	45.3	766	41.0	548	50.2	3,127	58.5	406	51.7	589	44.7	460	43.1	435	48.8	1,890	52.8	296	49.8	438	47.9	520	49.3	424	49.6	1,678
	I've done it, but not in the past year	19.8	280	23.6	422	21.5	364	22.8	305	22.0	1,371	24.8	172	23.2	264	23.9	246	22.1	223	23.4	905	22.3	125	21.4	188	20.8	226	19.5	168	20.9	707
	Less than once a month	5.4	76	12.1	216	15.6	264	17.1	228	12.6	784	4.9	34	10.4	119	14.7	151	16.4	166	12.1	470	9.3	52	12.5	110	14.0	152	14.4	124	12.9	438
	About once a month	2.8	39	6.5	117	8.0	135	8.6	115	6.5	406	3.5	24	6.1	70	8.2	84	9.3	94	7.0	272	5.5	31	7.3	64	8.4	91	8.3	71	7.6	257
	2 or 3 times a month	2.8	39	5.5	99	6.0	101	6.7	89	5.3	328	3.5	24	4.4	50	5.5	57	4.7	47	4.6	178	4.8	27	5.2	46	5.1	55	5.6	48	5.2	176
	Once a week or more	3.3	47	3.1	56	3.6	61	3.8	51	3.5	215	4.9	34	4.2	48	3.1	32	4.5	45	4.1	159	5.3	30	3.9	34	3.8	41	2.9	25	3.8	130

Peer-Individual Risk Factor: Rewards for Antisocial Behavior

Question	Response	County 2019										County 2021										County 2023													
		6th		8th		10th		12th		Total		6th		8th		10th		12th		Total		6th		8th		10th		12th		Total					
		%	n	%	n	%	n	%	n	%	n	%	n	%	n	%	n	%	n	%	n	%	n	%	n	%	n	%	n	%	n				
What are the chances you would be seen as cool if you:																																			
Carried a handgun?	No or very little chance	89.2	1,272	85.3	1,535	84.3	1,439	87.6	1,182	86.4	5,428	82.4	579	84.1	975	84.1	875	81.9	832	83.2	3,261	80.7	472	83.4	724	77.2	832	73.4	617	78.4	2,645				
	Little chance	5.4	77	7.3	131	8.4	143	6.4	86	7.0	437	8.0	56	7.0	81	8.4	87	8.8	89	8.0	313	9.4	55	8.4	73	11.8	127	12.1	102	10.6	357				
	Some chance	2.0	29	3.9	70	3.2	55	3.6	49	3.2	203	4.3	30	5.4	63	3.8	40	4.8	49	4.6	182	4.3	25	5.0	43	5.5	59	6.7	56	5.4	183				
	Pretty good chance	1.7	24	2.2	40	1.8	30	0.9	12	1.7	106	3.0	21	2.6	30	2.1	22	2.5	25	2.5	98	3.4	20	1.6	14	3.2	34	3.9	33	3.0	101				
	Very good chance	1.7	24	1.3	24	2.3	39	1.5	20	1.7	107	2.4	17	0.9	11	1.5	16	2.1	21	1.7	65	2.2	13	1.6	14	2.4	26	3.9	33	2.6	86				
What are the chances you would be seen as cool if you:																																			
Began drinking alcoholic beverages regularly, that is, at least once or twice a month?	No or very little chance	88.5	1,256	74.7	1,340	57.5	980	55.2	743	69.0	4,319	83.3	580	77.6	896	66.8	693	62.1	629	71.7	2,798	83.3	483	78.0	677	62.3	670	57.8	486	68.8	2,316				
	Little chance	6.1	87	12.3	221	19.7	336	18.4	248	14.2	892	7.6	53	10.2	118	16.0	166	18.0	182	13.3	519	7.8	45	12.0	104	17.0	183	20.0	168	14.9	500				
	Some chance	2.0	29	7.0	126	12.6	214	13.2	178	8.7	547	4.3	30	6.8	78	9.9	103	11.2	113	8.3	324	4.1	24	6.1	53	11.1	119	12.2	103	8.9	299				
	Pretty good chance	1.7	24	4.0	71	7.5	128	9.7	131	5.7	354	2.4	17	4.5	52	5.5	57	6.3	64	4.9	190	2.8	16	2.0	17	6.8	73	7.3	61	5.0	167				
	Very good chance	1.6	23	2.0	36	2.6	45	3.5	47	2.4	151	2.3	16	1.0	11	1.7	18	2.5	25	1.8	70	2.1	12	2.0	17	2.9	31	2.7	23	2.5	83				
What are the chances you would be seen as cool if you:																																			
Smoked cigarettes?	No or very little chance	88.9	1,258	81.3	1,460	78.8	1,345	81.9	1,103	82.5	5,166	84.9	592	81.0	939	79.7	828	78.1	791	80.6	3,150	84.9	493	83.7	725	75.8	815	72.9	612	78.7	2,645				
	Little chance	5.7	81	9.2	166	12.5	214	11.2	151	9.8	612	6.0	42	9.4	109	11.6	121	13.0	132	10.3	404	6.5	38	9.0	78	12.9	139	15.2	128	11.4	383				
	Some chance	2.3	32	4.8	86	4.0	69	4.2	56	3.9	243	3.7	26	5.4	63	4.8	50	5.7	58	5.0	197	4.3	25	4.0	35	6.0	64	6.1	51	5.2	175				
	Pretty good chance	1.1	16	3.1	55	3.0	51	1.6	22	2.3	144	3.3	23	2.9	34	2.7	28	2.0	20	2.7	105	1.9	11	2.0	17	3.6	39	3.9	33	3.0	100				
	Very good chance	2.0	28	1.6	29	1.6	27	1.1	15	1.6	99	2.0	14	1.2	14	1.2	12	1.2	12	1.3	52	2.4	14	1.3	11	1.7	18	1.9	16	1.8	59				
What are the chances you would be seen as cool if you:																																			
Used marijuana?	No or very little chance	88.1	1,232	70.5	1,259	50.4	860	45.5	611	63.6	3,962	84.4	586	74.1	856	62.1	641	55.2	559	67.8	2,642	85.5	496	77.0	668	60.6	648	53.2	446	67.3	2,258				
	Little chance	4.9	69	10.4	185	15.8	270	16.2	218	11.9	742	5.5	38	9.7	112	14.3	148	14.9	151	11.5	449	6.7	39	10.4	90	15.4	165	15.3	128	12.6	422				
	Some chance	2.5	35	8.8	157	15.3	262	17.4	234	11.0	688	3.9	27	7.2	83	11.3	117	14.5	147	9.6	374	2.9	17	4.4	38	11.7	125	14.6	122	9.0	302				
	Pretty good chance	1.7	24	6.0	107	11.5	197	12.7	170	8.0	498	3.3	23	6.9	80	7.7	80	9.2	93	7.1	276	2.6	15	4.8	42	7.7	82	9.7	81	6.6	220				
	Very good chance	2.8	39	4.4	78	6.9	118	8.1	109	5.5	344	2.9	20	2.1	24	4.5	47	6.2	63	4.0	154	2.2	13	3.3	29	4.7	50	7.3	61	4.6	153				

Peer-Individual Risk Factor: Interaction with Antisocial Peers

Question	Response	County 2019										County 2021										County 2023									
		6th		8th		10th		12th		Total		6th		8th		10th		12th		Total		6th		8th		10th		12th		Total	
		%	n	%	n	%	n	%	n	%	n	%	n	%	n	%	n	%	n	%	n	%	n	%	n	%	n	%	n	%	n
Think of up to four of your best friends (the friends you feel closest to). In the past 12 months, how many of your best friends have:																															
Been arrested?	None	96.8	1,395	94.1	1,692	91.3	1,555	93.1	1,250	93.7	5,892	97.3	692	96.0	1,118	95.2	991	93.6	955	95.4	3,756	94.3	549	95.9	834	95.3	1,019	93.9	794	94.9	3,196
	1	1.2	18	3.9	70	5.6	96	4.0	54	3.8	238	2.1	15	2.7	32	3.3	34	3.7	38	3.0	119	4.3	25	2.4	21	3.1	33	3.1	26	3.1	105
	2	0.7	10	1.2	21	1.5	26	1.7	23	1.3	80	0.3	2	1.0	12	1.0	10	1.8	18	1.1	42	0.2	1	0.7	6	0.9	10	1.7	14	0.9	31
	3	0.5	7	0.3	6	0.8	13	0.4	5	0.5	31	0.1	1	0.1	1	0.1	1	0.8	8	0.3	11	0.2	1	0.6	5	0.4	4	0.5	4	0.4	14
	4	0.8	11	0.5	9	0.8	14	0.7	10	0.7	44	0.1	1	0.1	1	0.5	5	0.1	1	0.2	8	1.0	6	0.5	4	0.3	3	0.9	8	0.6	21
Think of up to four of your best friends (the friends you feel closest to). In the past 12 months, how many of your best friends have:																															
Dropped out of school?	None	97.8	1,402	97.2	1,742	95.2	1,621	94.0	1,260	96.1	6,025	96.8	686	98.0	1,138	97.1	1,011	92.4	943	96.1	3,778	95.7	555	96.9	834	96.6	1,032	94.7	801	96.0	3,222
	1	1.6	23	2.0	36	3.6	62	4.8	64	3.0	185	2.7	19	1.5	17	1.9	20	5.5	56	2.8	112	2.2	13	2.4	21	2.1	22	3.3	28	2.5	84
	2	0.3	4	0.4	7	0.5	9	0.7	9	0.5	29	0.3	2	0.3	4	0.6	6	1.4	14	0.7	26	0.7	4	0.2	2	0.8	9	0.9	8	0.7	23
	3	0.1	2	0.1	2	0.2	3	0.2	3	0.2	10	0.1	1	0.2	2	0.1	1	0.4	4	0.2	8	0.3	2	0.1	1	0.3	3	0.5	4	0.3	10
	4	0.1	2	0.3	6	0.4	7	0.4	5	0.3	20	0.1	1	0.0	0	0.3	3	0.4	4	0.2	8	1.0	6	0.3	3	0.2	2	0.6	5	0.5	16
Think of up to four of your best friends (the friends you feel closest to). In the past 12 months, how many of your best friends have:																															
Stolen or tried to steal a motor vehicle such as a car or motorcycle?	None	98.9	1,406	97.4	1,749	95.6	1,625	97.7	1,309	97.3	6,089	99.3	703	98.0	1,139	97.3	1,010	96.2	980	97.6	3,832	96.2	559	95.1	827	97.5	1,040	96.4	814	96.4	3,240
	1	0.6	9	2.0	36	2.6	45	1.3	18	1.7	108	0.4	3	1.6	19	1.8	19	2.6	27	1.7	68	1.7	10	2.9	25	1.6	17	1.4	12	1.9	64
	2	0.2	3	0.2	4	0.9	16	0.4	5	0.4	28	0.1	1	0.2	2	0.5	5	0.3	3	0.3	11	0.9	5	1.0	9	0.4	4	1.3	11	0.9	29
	3	0.0	0	0.1	2	0.4	6	0.2	3	0.2	11	0.1	1	0.0	0	0.1	1	0.4	4	0.2	6	0.5	3	0.3	3	0.2	2	0.2	2	0.3	10
	4	0.2	3	0.2	4	0.5	8	0.4	5	0.3	20	0.0	0	0.2	2	0.3	3	0.5	5	0.3	10	0.7	4	0.7	6	0.4	4	0.6	5	0.6	19
Think of up to four of your best friends (the friends you feel closest to). In the past 12 months, how many of your best friends have:																															
Been suspended from school?	None	82.3	1,171	74.7	1,346	77.3	1,318	81.0	1,081	78.5	4,916	74.1	524	74.4	864	81.6	849	82.9	843	78.4	3,080	58.7	341	72.9	632	80.2	858	81.2	686	74.8	2,517
	1	10.3	147	14.0	252	12.5	213	11.9	159	12.3	771	13.7	97	14.9	173	10.9	113	10.6	108	12.5	491	20.7	120	14.3	124	11.1	119	10.8	91	13.5	454
	2	3.4	49	5.7	102	5.0	85	3.4	45	4.5	281	5.8	41	4.6	53	4.6	48	2.9	30	4.4	172	9.1	53	5.5	48	4.2	45	4.1	35	5.4	181
	3	1.2	17	2.2	40	1.7	29	1.2	16	1.6	102	3.0	21	2.2	25	1.6	17	1.8	18	2.1	81	3.4	20	2.8	24	2.1	23	1.8	15	2.4	82
	4	2.7	39	3.4	62	3.5	59	2.5	34	3.1	194	3.4	24	4.0	47	1.3	14	1.8	18	2.6	103	8.1	47	4.5	39	2.3	25	2.1	18	3.8	129
Think of up to four of your best friends (the friends you feel closest to). In the past 12 months, how many of your best friends have:																															
Carried a handgun?	None	98.3	1,397	96.5	1,733	94.7	1,610	95.8	1,279	96.3	6,019	97.5	691	96.3	1,113	96.1	999	93.2	944	95.6	3,747	95.5	553	95.4	827	95.8	1,024	94.1	792	95.2	3,196
	1	1.0	14	2.2	40	2.6	44	2.3	31	2.1	129	1.7	12	1.7	20	2.1	22	3.7	37	2.3	91	2.4	14	2.7	23	2.6	28	2.4	20	2.5	85
	2	0.1	1	0.6	11	1.2	20	0.7	9	0.7	41	0.4	3	1.2	14	0.6	6	1.2	12	0.9	35	0.9	5	1.3	11	0.7	8	1.4	12	1.1	36
	3	0.3	4	0.2	4	0.5	8	0.4	5	0.3	21	0.1	1	0.4	5	0.7	7	0.7	7	0.5	20	0.2	1	0.2	2	0.3	3	0.8	7	0.4	13
	4	0.4	5	0.4	7	1.1	18	0.8	11	0.7	41	0.3	2	0.3	4	0.6	6	1.3	13	0.6	25	1.0	6	0.5	4	0.6	6	1.3	11	0.8	27

Peer-Individual Risk Factor: Interaction with Antisocial Peers (continued)

Question	Response	County 2019										County 2021										County 2023									
		6th		8th		10th		12th		Total		6th		8th		10th		12th		Total		6th		8th		10th		12th		Total	
		%	n	%	n	%	n	%	n	%	n	%	n	%	n	%	n	%	n	%	n	%	n	%	n	%	n	%	n	%	n
Think of up to four of your best friends (the friends you feel closest to). In the past 12 months, how many of your best friends have:																															
Sold illegal drugs?	None	98.9	1,410	94.5	1,696	88.1	1,501	83.9	1,120	91.5	5,727	99.1	698	96.8	1,123	94.9	986	87.7	890	94.4	3,697	98.1	571	96.3	833	94.9	1,010	91.3	764	94.9	3,178
	1	0.8	11	3.5	63	5.9	101	9.4	126	4.8	301	0.7	5	2.1	24	3.1	32	7.6	77	3.5	138	0.9	5	1.3	11	2.6	28	5.1	43	2.6	87
	2	0.0	0	0.9	17	2.5	43	3.7	49	1.7	109	0.1	1	0.7	8	1.2	12	2.8	28	1.3	49	0.2	1	1.2	10	1.6	17	1.2	10	1.1	38
	3	0.1	1	0.3	6	0.9	15	1.2	16	0.6	38	0.0	0	0.3	3	0.5	5	0.5	5	0.3	13	0.3	2	0.2	2	0.5	5	0.8	7	0.5	16
	4	0.2	3	0.7	12	2.5	43	1.8	24	1.3	82	0.0	0	0.2	2	0.4	4	1.5	15	0.5	21	0.5	3	1.0	9	0.4	4	1.6	13	0.9	29

Peer-Individual Risk Factor: Friends' Use of Drugs

Question	Response	County 2019										County 2021										County 2023									
		6th		8th		10th		12th		Total		6th		8th		10th		12th		Total		6th		8th		10th		12th		Total	
		%	n	%	n	%	n	%	n	%	n	%	n	%	n	%	n	%	n	%	n	%	n	%	n	%	n	%	n	%	n
Think of up to four of your best friends (the friends you feel closest to). In the past 12 months, how many of your best friends have:																															
Tried beer, wine, or hard liquor when their parents/caregivers didn't know about it?*	None	91.6	1,305	75.3	1,353	51.2	870	40.1	535	65.0	4,063	89.8	634	79.6	926	64.3	667	48.3	492	69.3	2,719	87.4	508	83.6	724	69.7	741	55.4	465	72.8	2,438
	1	5.0	71	12.4	223	13.9	236	10.8	144	10.8	674	7.2	51	10.1	118	12.3	128	11.5	117	10.5	414	7.1	41	7.6	66	11.1	118	11.8	99	9.7	324
	2	1.8	25	6.0	107	13.4	228	13.7	183	8.7	543	1.4	10	4.6	53	8.3	86	13.3	136	7.3	285	3.4	20	4.5	39	8.7	93	10.7	90	7.2	242
	3	0.4	5	2.1	38	6.6	113	9.3	124	4.5	280	0.6	4	2.5	29	4.9	51	7.3	74	4.0	158	1.4	8	1.3	11	4.0	43	6.1	51	3.4	113
	4	1.3	18	4.2	75	14.9	253	26.1	349	11.1	695	1.0	7	3.2	37	10.1	105	19.6	200	8.9	349	0.7	4	3.0	26	6.4	68	16.0	134	6.9	232
Think of up to four of your best friends (the friends you feel closest to). In the past 12 months, how many of your best friends have:																															
Smoked cigarettes?	None	96.1	1,372	90.4	1,621	83.9	1,429	78.0	1,042	87.3	5,464	95.8	678	90.9	1,056	87.7	914	80.7	821	88.3	3,469	92.4	537	91.6	795	90.1	958	82.4	693	89.0	2,983
	1	2.7	38	5.9	105	7.8	132	10.5	140	6.6	415	3.1	22	6.0	70	7.4	77	9.1	93	6.7	262	5.2	30	4.3	37	5.9	63	9.2	77	6.2	207
	2	0.8	12	2.3	42	3.6	62	6.1	82	3.2	198	1.0	7	1.7	20	2.3	24	4.6	47	2.5	98	0.9	5	2.2	19	2.4	25	4.6	39	2.6	88
	3	0.1	2	0.4	8	2.1	35	1.9	25	1.1	70	0.1	1	0.4	5	1.1	11	1.6	16	0.8	33	0.7	4	0.5	4	0.8	8	1.4	12	0.8	28
	4	0.3	4	1.0	18	2.6	45	3.5	47	1.8	114	0.0	0	0.9	11	1.5	16	3.9	40	1.7	67	0.9	5	1.5	13	0.8	9	2.4	20	1.4	47
Think of up to four of your best friends (the friends you feel closest to). In the past 12 months, how many of your best friends have:																															
Used LSD, cocaine or crack, amphetamines or another illegal drug?	None	99.2	1,402	95.5	1,710	91.1	1,546	91.9	1,228	94.4	5,886	99.0	700	97.4	1,129	93.3	968	90.4	918	94.8	3,715	97.8	568	97.0	839	96.8	1,028	93.3	786	96.1	3,221
	1	0.5	7	3.2	57	4.8	81	4.1	55	3.2	200	1.0	7	1.4	16	4.0	41	5.0	51	2.9	115	0.7	4	1.0	9	1.7	18	3.4	29	1.8	60
	2	0.2	3	0.6	10	1.5	25	2.0	27	1.0	65	0.0	0	0.8	9	1.0	10	2.5	25	1.1	44	0.5	3	0.7	6	0.7	7	1.3	11	0.8	27
	3	0.1	1	0.2	4	1.1	18	0.4	6	0.5	29	0.0	0	0.0	0	0.9	9	0.8	8	0.4	17	0.7	4	0.5	4	0.5	5	1.0	8	0.6	21
	4	0.1	1	0.5	9	1.6	27	1.5	20	0.9	57	0.0	0	0.4	5	0.9	9	1.4	14	0.7	28	0.3	2	0.8	7	0.4	4	1.0	8	0.6	21

*The Pennsylvania Youth Survey (PAYS) was significantly revised from 2021 to 2023. Trend data are reported in this report when the data are comparable. When cells include an "n/a" notation, it means the question was either not asked in a previous administration or the question was revised in a way that the 2023 data are not directly comparable. Please note that any question with an * at the end designates a question and/or response option that was part of this 2023 survey revision. Please see Appendix B of your Profile Report for a description of changes

Peer-Individual Risk Factor: Friends' Use of Drugs (continued)

Question	Response	County 2019										County 2021										County 2023									
		6th		8th		10th		12th		Total		6th		8th		10th		12th		Total		6th		8th		10th		12th		Total	
		%	n	%	n	%	n	%	n	%	n	%	n	%	n	%	n	%	n	%	n	%	n	%	n	%	n	%	n	%	n
Think of up to four of your best friends (the friends you feel closest to). In the past 12 months, how many of your best friends have:																															
Used marijuana?	None	96.2	1,357	82.8	1,483	59.2	1,004	43.5	582	71.0	4,426	96.4	678	84.9	980	69.7	723	48.7	497	73.5	2,878	94.1	539	87.5	754	76.1	806	56.8	477	77.3	2,576
	1	2.3	33	8.2	147	11.9	202	11.9	159	8.7	541	2.3	16	7.2	83	11.2	116	12.0	122	8.6	337	3.0	17	4.1	35	10.0	106	11.3	95	7.6	253
	2	0.6	8	3.6	65	9.1	154	12.2	163	6.3	390	0.4	3	3.0	35	5.4	56	12.6	129	5.7	223	1.0	6	3.0	26	4.9	52	11.5	97	5.4	181
	3	0.1	2	1.8	32	6.1	104	10.2	137	4.4	275	0.1	1	1.6	19	4.2	44	7.6	78	3.6	142	0.9	5	1.5	13	2.6	28	6.9	58	3.1	104
	4	0.7	10	3.6	65	13.6	231	22.1	296	9.7	602	0.7	5	3.2	37	9.5	99	19.0	194	8.6	335	1.0	6	3.9	34	6.3	67	13.5	113	6.6	220

Peer-Individual Protective Factor: Belief in the Moral Order

Question	Response	County 2019										County 2021										County 2023									
		6th		8th		10th		12th		Total		6th		8th		10th		12th		Total		6th		8th		10th		12th		Total	
		%	n	%	n	%	n	%	n	%	n	%	n	%	n	%	n	%	n	%	n	%	n	%	n	%	n	%	n	%	n
I think it is okay to take something without asking as long as you get away with it.	NO!	79.8	1,129	64.2	1,144	58.3	988	59.8	800	65.2	4,061	73.3	516	64.1	738	62.1	645	60.7	617	64.3	2,516	67.1	390	59.4	511	57.2	612	57.2	482	59.5	1,995
	no	17.5	247	32.0	571	35.7	606	34.3	459	30.2	1,883	21.7	153	31.4	361	34.5	358	33.8	344	31.1	1,216	27.2	158	35.6	306	36.8	393	34.9	294	34.3	1,151
	yes	1.8	26	3.1	56	5.1	86	5.2	69	3.8	237	4.3	30	3.8	44	2.7	28	3.9	40	3.6	142	4.3	25	4.1	35	5.2	56	5.7	48	4.9	164
	YES!	0.9	13	0.7	12	0.9	16	0.7	10	0.8	51	0.7	5	0.7	8	0.8	8	1.6	16	0.9	37	1.4	8	0.9	8	0.7	8	2.1	18	1.3	42
It is alright to beat people up if they start the fight.	NO!	53.4	751	34.1	606	29.7	503	29.4	392	36.3	2,252	46.6	325	32.3	372	28.3	293	28.8	292	32.9	1,282	35.8	206	31.2	269	30.5	324	31.7	267	31.9	1,066
	no	18.5	260	21.9	390	21.3	360	21.3	284	20.8	1,294	19.8	138	20.5	236	21.1	219	19.8	201	20.4	794	20.7	119	23.1	199	23.5	250	19.4	163	21.9	731
	yes	18.1	254	28.2	502	30.0	509	29.2	389	26.6	1,654	21.5	150	30.4	351	29.8	309	29.1	295	28.3	1,105	25.3	146	28.4	245	28.7	305	30.6	258	28.5	954
	YES!	10.0	141	15.7	280	19.0	322	20.1	268	16.3	1,011	12.2	85	16.8	194	20.8	215	22.3	226	18.5	720	18.2	105	17.3	149	17.3	184	18.3	154	17.7	592
I think sometimes it's okay to cheat at school.	NO!	73.3	1,038	47.8	853	34.4	583	30.0	404	46.1	2,878	64.1	447	44.0	505	33.1	342	29.0	294	40.8	1,588	54.2	312	37.7	325	32.1	341	34.2	288	37.9	1,266
	no	21.8	309	34.4	614	34.9	593	32.2	434	31.2	1,950	23.5	164	35.6	409	32.8	339	28.9	293	30.9	1,205	32.3	186	38.6	332	35.6	378	28.9	243	34.1	1,139
	yes	4.0	56	15.6	278	25.3	429	30.7	414	18.8	1,177	11.3	79	17.1	197	28.5	295	32.2	327	23.1	898	11.8	68	20.7	178	26.2	278	28.5	240	22.9	764
	YES!	1.0	14	2.3	41	5.4	92	7.1	95	3.9	242	1.0	7	3.3	38	5.6	58	9.9	100	5.2	203	1.7	10	3.0	26	6.0	64	8.3	70	5.1	170
It is important to be honest with your parents/caregivers, even if they become upset or you get punished.*	NO!	14.9	210	11.5	205	11.2	190	11.2	150	12.1	755	18.2	127	15.7	180	16.1	167	14.3	145	15.9	619	19.5	111	13.8	118	13.7	146	17.8	150	15.8	525
	no	4.5	64	9.3	165	11.4	193	12.3	165	9.4	587	7.0	49	10.8	124	12.9	134	13.7	139	11.5	446	8.3	47	9.7	83	11.7	124	14.3	120	11.2	374
	yes	21.8	308	35.3	630	45.6	771	47.7	639	37.7	2,348	26.3	184	37.4	430	42.2	437	46.0	465	38.9	1,516	31.5	179	38.2	327	43.1	458	38.8	327	38.8	1,291
	YES!	58.8	832	43.9	783	31.8	538	28.9	387	40.8	2,540	48.5	339	36.1	415	28.8	298	25.9	262	33.7	1,314	40.8	232	38.3	328	31.5	334	29.1	245	34.2	1,139

*The Pennsylvania Youth Survey (PAYS) was significantly revised from 2021 to 2023. Trend data are reported in this report when the data are comparable. When cells include an "n/a" notation, it means the question was either not asked in a previous administration or the question was revised in a way that the 2023 data are not directly comparable. Please note that any question with an * at the end designates a question and/or response option that was part of this 2023 survey revision. Please see Appendix B of your Profile Report for a description of changes

Peer-Individual Protective Factor: Religiosity																															
Question	Response	County 2019										County 2021										County 2023									
		6th		8th		10th		12th		Total		6th		8th		10th		12th		Total		6th		8th		10th		12th		Total	
		%	n	%	n	%	n	%	n	%	n	%	n	%	n	%	n	%	n	%	n	%	n	%	n	%	n	%	n	%	n
How often do you attend religious services or activities?	Never	28.1	401	28.0	506	30.5	521	35.2	481	30.3	1,909	34.7	244	36.7	427	37.2	392	41.9	434	37.9	1,497	33.9	188	33.0	297	34.6	377	41.4	360	35.8	1,222
	Rarely	29.0	414	28.5	514	31.0	530	30.9	423	29.8	1,881	31.2	219	34.9	406	33.6	354	35.1	363	33.9	1,342	35.0	194	31.6	284	32.0	349	28.5	248	31.5	1,075
	1-2 times a month	14.2	202	16.8	303	17.1	292	13.9	190	15.6	987	13.1	92	10.2	118	14.3	151	11.2	116	12.1	477	13.5	75	12.7	114	15.0	163	14.4	125	14.0	477
	Once a week or more	28.7	409	26.7	483	21.4	365	20.0	274	24.3	1,531	21.1	148	18.2	211	15.0	158	11.8	122	16.2	639	17.7	98	22.7	204	18.4	201	15.7	136	18.7	639

Substance Use: Willingness to Use																															
Question	Response	County 2019										County 2021										County 2023									
		6th		8th		10th		12th		Total		6th		8th		10th		12th		Total		6th		8th		10th		12th		Total	
		%	n	%	n	%	n	%	n	%	n	%	n	%	n	%	n	%	n	%	n	%	n	%	n	%	n	%	n	%	n
How willing are you to try ALCOHOL (beer, wine, coolers, hard liquor such as vodka, whiskey, gin, or rum) before you are 21? This is not a question about current or past use.	I would never try it	71.3	1,214	46.6	883	32.9	613	21.5	317	43.6	3,027	70.3	640	54.5	711	36.7	422	24.3	275	45.6	2,048	72.1	492	58.5	624	46.2	563	36.5	359	51.6	2,038
	I probably wouldn't try it	12.7	217	18.1	342	16.3	304	11.1	164	14.8	1,027	13.3	121	17.5	228	18.7	215	13.0	147	15.8	711	13.3	91	18.9	202	20.1	245	15.4	152	17.5	690
	I'm not sure whether or not I would try it	10.9	185	21.0	398	21.4	399	16.4	242	17.6	1,224	12.2	111	16.9	220	21.3	245	20.8	235	18.0	811	10.7	73	15.0	160	18.8	229	21.1	208	17.0	670
	I would like to try it	4.5	76	11.9	225	21.0	391	34.4	508	17.3	1,200	3.3	30	8.7	113	16.9	194	28.2	319	14.6	656	3.4	23	6.2	66	11.6	141	20.4	201	10.9	431
	I would try it any chance I got	0.6	11	2.4	46	8.3	154	16.7	246	6.6	457	1.0	9	2.5	32	6.4	73	13.7	155	6.0	269	0.4	3	1.3	14	3.3	40	6.5	64	3.1	121
How willing are you to try MARIJUANA (pot, hash, cannabis, weed, THC) before you are 21? This is not a question about current or past use.*	I would never try it	90.6	1,531	72.0	1,359	51.5	959	38.5	567	63.9	4,416	86.4	772	72.8	949	56.6	650	38.8	438	62.8	2,809	89.7	599	77.9	826	66.5	812	49.8	491	69.3	2,728
	I probably wouldn't try it	5.0	85	9.0	169	12.5	233	12.4	182	9.7	669	6.6	59	10.4	136	13.1	150	15.1	171	11.5	516	5.1	34	10.1	107	13.6	166	13.2	130	11.1	437
	I'm not sure whether or not I would try it	2.5	42	9.4	177	13.8	257	14.3	210	9.9	686	5.1	46	9.1	119	13.9	160	16.4	185	11.4	510	3.4	23	6.7	71	11.1	135	15.8	156	9.8	385
	I would like to try it	0.9	15	6.2	117	12.2	227	20.2	297	9.5	656	1.2	11	5.1	66	10.1	116	16.8	190	8.6	383	0.9	6	3.4	36	5.5	67	13.3	131	6.1	240
	I would try it any chance I got	1.0	17	3.5	66	10.0	186	14.7	216	7.0	485	0.7	6	2.5	33	6.3	72	12.9	146	5.7	257	0.9	6	2.0	21	3.4	41	7.8	77	3.7	145

*The Pennsylvania Youth Survey (PAYS) was significantly revised from 2021 to 2023. Trend data are reported in this report when the data are comparable. When cells include an "n/a" notation, it means the question was either not asked in a previous administration or the question was revised in a way that the 2023 data are not directly comparable. Please note that any question with an * at the end designates a question and/or response option that was part of this 2023 survey revision. Please see Appendix B of your Profile Report for a description of changes

Substance Use: High Prevalence/Early Initiation Drugs

Question	Response	County 2019										County 2021										County 2023										
		6th		8th		10th		12th		Total		6th		8th		10th		12th		Total		6th		8th		10th		12th		Total		
		%	n	%	n	%	n	%	n	%	n	%	n	%	n	%	n	%	n	%	n	%	n	%	n	%	n	%	n	%	n	
Have you ever:																																
Had beer, wine, or hard liquor?*	Never	n/a	n/a	n/a	n/a	n/a	n/a	n/a	n/a	n/a	n/a	n/a	n/a	n/a	n/a	n/a	n/a	n/a	n/a	n/a	n/a	n/a	86.5	601	80.2	868	67.5	828	48.7	489	69.5	2,786
	Once or twice	n/a	n/a	n/a	n/a	n/a	n/a	n/a	n/a	n/a	n/a	n/a	n/a	n/a	n/a	n/a	n/a	n/a	n/a	n/a	n/a	n/a	11.8	82	16.3	176	20.8	255	22.5	226	18.4	739
	Once in awhile but not regularly	n/a	n/a	n/a	n/a	n/a	n/a	n/a	n/a	n/a	n/a	n/a	n/a	n/a	n/a	n/a	n/a	n/a	n/a	n/a	n/a	n/a	1.6	11	2.4	26	9.9	121	23.9	240	9.9	398
	Regularly in the past	n/a	n/a	n/a	n/a	n/a	n/a	n/a	n/a	n/a	n/a	n/a	n/a	n/a	n/a	n/a	n/a	n/a	n/a	n/a	n/a	n/a	0.1	1	0.7	8	1.1	14	2.5	25	1.2	48
	Regularly now	n/a	n/a	n/a	n/a	n/a	n/a	n/a	n/a	n/a	n/a	n/a	n/a	n/a	n/a	n/a	n/a	n/a	n/a	n/a	n/a	n/a	0.0	0	0.4	4	0.7	9	2.4	24	0.9	37
How often have you, in the past 30 days:																																
Had beer, wine, or hard liquor?*	Never	n/a	n/a	n/a	n/a	n/a	n/a	n/a	n/a	n/a	n/a	n/a	n/a	n/a	n/a	n/a	n/a	n/a	n/a	n/a	n/a	96.1	667	93.8	1,011	86.3	1,054	75.4	753	87.3	3,485	
	Once or twice	n/a	n/a	n/a	n/a	n/a	n/a	n/a	n/a	n/a	n/a	n/a	n/a	n/a	n/a	n/a	n/a	n/a	n/a	n/a	n/a	n/a	3.6	25	5.6	60	12.2	149	20.3	203	10.9	437
	Once or twice per week	n/a	n/a	n/a	n/a	n/a	n/a	n/a	n/a	n/a	n/a	n/a	n/a	n/a	n/a	n/a	n/a	n/a	n/a	n/a	n/a	n/a	0.1	1	0.6	6	1.5	18	4.0	40	1.6	65
	About once a day	n/a	n/a	n/a	n/a	n/a	n/a	n/a	n/a	n/a	n/a	n/a	n/a	n/a	n/a	n/a	n/a	n/a	n/a	n/a	n/a	n/a	0.1	1	0.1	1	0.0	0	0.2	2	0.1	4
	More than once a day	n/a	n/a	n/a	n/a	n/a	n/a	n/a	n/a	n/a	n/a	n/a	n/a	n/a	n/a	n/a	n/a	n/a	n/a	n/a	n/a	n/a	0.0	0	0.0	0	0.0	0	0.1	1	0.0	1
Have you ever:																																
Used marijuana (pot, hash, cannabis, weed, THC)?*	Never	n/a	n/a	n/a	n/a	n/a	n/a	n/a	n/a	n/a	n/a	n/a	n/a	n/a	n/a	n/a	n/a	n/a	n/a	n/a	n/a	95.7	653	92.5	1,000	85.2	1,043	66.5	665	84.3	3,361	
	Once or twice	n/a	n/a	n/a	n/a	n/a	n/a	n/a	n/a	n/a	n/a	n/a	n/a	n/a	n/a	n/a	n/a	n/a	n/a	n/a	n/a	n/a	2.6	18	4.1	44	7.6	93	12.1	121	6.9	276
	Once in awhile but not regularly	n/a	n/a	n/a	n/a	n/a	n/a	n/a	n/a	n/a	n/a	n/a	n/a	n/a	n/a	n/a	n/a	n/a	n/a	n/a	n/a	n/a	0.7	5	1.7	18	2.9	35	9.0	90	3.7	148
	Regularly in the past	n/a	n/a	n/a	n/a	n/a	n/a	n/a	n/a	n/a	n/a	n/a	n/a	n/a	n/a	n/a	n/a	n/a	n/a	n/a	n/a	n/a	0.6	4	0.5	5	1.6	19	4.4	44	1.8	72
	Regularly now	n/a	n/a	n/a	n/a	n/a	n/a	n/a	n/a	n/a	n/a	n/a	n/a	n/a	n/a	n/a	n/a	n/a	n/a	n/a	n/a	n/a	0.3	2	1.3	14	2.8	34	8.0	80	3.3	130
How often have you, in the past 30 days:																																
Used marijuana (pot, hash, cannabis, weed, THC)?*	Never	n/a	n/a	n/a	n/a	n/a	n/a	n/a	n/a	n/a	n/a	n/a	n/a	n/a	n/a	n/a	n/a	n/a	n/a	n/a	n/a	98.1	666	95.9	1,035	91.7	1,118	80.4	801	91.1	3,620	
	Once or twice	n/a	n/a	n/a	n/a	n/a	n/a	n/a	n/a	n/a	n/a	n/a	n/a	n/a	n/a	n/a	n/a	n/a	n/a	n/a	n/a	n/a	1.5	10	2.7	29	4.2	51	8.3	83	4.4	173
	Once or twice per week	n/a	n/a	n/a	n/a	n/a	n/a	n/a	n/a	n/a	n/a	n/a	n/a	n/a	n/a	n/a	n/a	n/a	n/a	n/a	n/a	n/a	0.3	2	0.7	8	1.9	23	4.1	41	1.9	74
	About once a day	n/a	n/a	n/a	n/a	n/a	n/a	n/a	n/a	n/a	n/a	n/a	n/a	n/a	n/a	n/a	n/a	n/a	n/a	n/a	n/a	n/a	0.1	1	0.3	3	0.9	11	2.2	22	0.9	37
	More than once a day	n/a	n/a	n/a	n/a	n/a	n/a	n/a	n/a	n/a	n/a	n/a	n/a	n/a	n/a	n/a	n/a	n/a	n/a	n/a	n/a	n/a	0.0	0	0.4	4	1.3	16	4.9	49	1.7	69
Have you ever:																																
Sniffed glue, breathed the contents of an aerosol spray can, or inhaled other gases or sprays in order to get high?*	Never	n/a	n/a	n/a	n/a	n/a	n/a	n/a	n/a	n/a	n/a	n/a	n/a	n/a	n/a	n/a	n/a	n/a	n/a	n/a	n/a	95.8	660	95.9	1,033	96.7	1,185	96.9	971	96.4	3,849	
	Once or twice	n/a	n/a	n/a	n/a	n/a	n/a	n/a	n/a	n/a	n/a	n/a	n/a	n/a	n/a	n/a	n/a	n/a	n/a	n/a	n/a	n/a	3.0	21	3.2	35	2.4	30	2.2	22	2.7	108
	Once in awhile but not regularly	n/a	n/a	n/a	n/a	n/a	n/a	n/a	n/a	n/a	n/a	n/a	n/a	n/a	n/a	n/a	n/a	n/a	n/a	n/a	n/a	n/a	0.1	1	0.6	6	0.4	5	0.7	7	0.5	19
	Regularly in the past	n/a	n/a	n/a	n/a	n/a	n/a	n/a	n/a	n/a	n/a	n/a	n/a	n/a	n/a	n/a	n/a	n/a	n/a	n/a	n/a	n/a	0.7	5	0.3	3	0.2	3	0.1	1	0.3	12
	Regularly now	n/a	n/a	n/a	n/a	n/a	n/a	n/a	n/a	n/a	n/a	n/a	n/a	n/a	n/a	n/a	n/a	n/a	n/a	n/a	n/a	n/a	0.3	2	0.0	0	0.2	2	0.1	1	0.1	5

*The Pennsylvania Youth Survey (PAYS) was significantly revised from 2021 to 2023. Trend data are reported in this report when the data are comparable. When cells include an "n/a" notation, it means the question was either not asked in a previous administration or the question was revised in a way that the 2023 data are not directly comparable. Please note that any question with an * at the end designates a question and/or response option that was part of this 2023 survey revision. Please see Appendix B of your Profile Report for a description of changes

Substance Use: High Prevalence/Early Initiation Drugs (continued)

Question	Response	County 2019										County 2021										County 2023																						
		6th		8th		10th		12th		Total		6th		8th		10th		12th		Total		6th		8th		10th		12th		Total														
		%	n	%	n	%	n	%	n	%	n	%	n	%	n	%	n	%	n	%	n	%	n	%	n	%	n	%	n	%	n													
How often have you, in the past 30 days:																																												
Sniffed glue, breathed the contents of an aerosol spray can, or inhaled other gases or sprays in order to get high?*	Never	n/a	n/a	n/a	n/a	n/a	n/a	n/a	n/a	n/a	n/a	n/a	n/a	n/a	n/a	n/a	n/a	n/a	n/a	n/a	n/a	n/a	n/a	n/a	n/a	n/a	n/a	n/a	n/a	n/a	n/a	n/a	n/a	n/a	98.7	678	99.3	1,068	99.3	1,217	99.8	999	99.3	3,962
	Once or twice	n/a	n/a	n/a	n/a	n/a	n/a	n/a	n/a	n/a	n/a	n/a	n/a	n/a	n/a	n/a	n/a	n/a	n/a	n/a	n/a	n/a	n/a	n/a	n/a	n/a	n/a	n/a	n/a	n/a	n/a	n/a	n/a	n/a	1.2	8	0.7	8	0.5	6	0.2	2	0.6	24
	Once or twice per week	n/a	n/a	n/a	n/a	n/a	n/a	n/a	n/a	n/a	n/a	n/a	n/a	n/a	n/a	n/a	n/a	n/a	n/a	n/a	n/a	n/a	n/a	n/a	n/a	n/a	n/a	n/a	n/a	n/a	n/a	n/a	n/a	0.1	1	0.0	0	0.2	2	0.0	0	0.1	3	
	About once a day	n/a	n/a	n/a	n/a	n/a	n/a	n/a	n/a	n/a	n/a	n/a	n/a	n/a	n/a	n/a	n/a	n/a	n/a	n/a	n/a	n/a	n/a	n/a	n/a	n/a	n/a	n/a	n/a	n/a	n/a	n/a	n/a	0.0	0	0.0	0	0.0	0	0.0	0	0.0	0	
	More than once a day	n/a	n/a	n/a	n/a	n/a	n/a	n/a	n/a	n/a	n/a	n/a	n/a	n/a	n/a	n/a	n/a	n/a	n/a	n/a	n/a	n/a	n/a	n/a	n/a	n/a	n/a	n/a	n/a	n/a	n/a	n/a	n/a	0.0	0	0.0	0	0.0	0	0.0	0	0.0	0	
Have you ever:																																												
Smoked cigarettes?*	Never	97.3	1,700	94.3	1,797	88.3	1,660	78.3	1,166	90.0	6,323	97.7	908	94.8	1,246	91.9	1,070	81.3	929	91.3	4,153	97.3	657	97.0	1,032	94.9	1,153	88.7	880	94.3	3,722													
	Once or twice	2.2	39	3.9	74	7.3	138	12.2	182	6.2	433	1.9	18	4.0	53	5.2	61	10.5	120	5.5	252	1.9	13	2.2	23	3.6	44	7.2	71	3.8	151													
	Once in awhile but not regularly	0.4	7	1.2	23	2.3	43	5.8	87	2.3	160	0.2	2	0.7	9	1.5	18	4.8	55	1.8	84	0.7	5	0.6	6	0.6	7	2.3	23	1.0	41													
	Regularly in the past	0.1	1	0.3	6	1.3	24	2.4	36	1.0	67	0.1	1	0.5	6	0.7	8	2.4	28	0.9	43	0.0	0	0.2	2	0.9	11	1.0	10	0.6	23													
	Regularly now	0.0	0	0.3	5	0.9	16	1.2	18	0.6	39	0.0	0	0.1	1	0.6	7	1.0	11	0.4	19	0.0	0	0.1	1	0.0	0	0.8	8	0.2	9													
How often have you, in the past 30 days:																																												
Smoked cigarettes?	Never	99.6	1,736	98.3	1,875	96.1	1,803	93.6	1,393	97.0	6,807	99.9	928	98.5	1,294	97.7	1,137	94.6	1,079	97.6	4,438	98.8	666	99.2	1,056	98.3	1,194	96.3	952	98.1	3,868													
	Once or twice	0.4	7	1.1	21	2.1	40	3.8	56	1.8	124	0.1	1	1.3	17	1.2	14	3.7	42	1.6	74	1.2	8	0.8	8	1.5	18	2.7	27	1.5	61													
	Once or twice per week	0.0	0	0.4	7	0.9	16	1.0	15	0.5	38	0.0	0	0.1	1	0.4	5	0.8	9	0.3	15	0.0	0	0.0	0	0.2	2	0.3	3	0.1	5													
	About once a day	0.0	0	0.1	2	0.4	8	0.5	8	0.3	18	0.0	0	0.0	0	0.3	3	0.2	2	0.1	5	0.0	0	0.0	0	0.1	1	0.6	6	0.2	7													
	More than once a day	0.0	0	0.1	2	0.5	9	1.1	16	0.4	27	0.0	0	0.2	2	0.4	5	0.8	9	0.4	16	0.0	0	0.0	0	0.0	0	0.1	1	0.0	1													
Have you ever:																																												
Used smokeless tobacco (chew, snuff, plug, dipping tobacco, or chewing tobacco)?*	Never	99.4	1,734	98.3	1,869	93.9	1,763	88.9	1,323	95.4	6,689	99.2	923	98.4	1,297	97.1	1,133	91.6	1,044	96.5	4,397	99.0	676	98.1	1,059	97.1	1,190	94.2	942	96.9	3,867													
	Once or twice	0.4	7	1.1	20	3.7	70	6.7	100	2.8	197	0.8	7	1.1	14	2.1	24	4.9	56	2.2	101	1.0	7	1.4	15	1.8	22	2.7	27	1.8	71													
	Once in awhile but not regularly	0.1	2	0.3	6	1.4	26	2.7	40	1.1	74	0.0	0	0.2	3	0.4	5	1.8	20	0.6	28	0.0	0	0.4	4	0.6	7	1.4	14	0.6	25													
	Regularly in the past	0.0	0	0.3	5	0.6	11	0.9	13	0.4	29	0.0	0	0.2	3	0.2	2	1.0	11	0.4	16	0.0	0	0.0	0	0.3	4	0.5	5	0.2	9													
	Regularly now	0.1	1	0.1	1	0.4	7	0.9	13	0.3	22	0.0	0	0.1	1	0.3	3	0.8	9	0.3	13	0.0	0	0.2	2	0.2	3	1.2	12	0.4	17													
How often have you, in the past 30 days:																																												
Used smokeless tobacco (chew, snuff, plug, dipping tobacco, or chewing tobacco)?	Never	99.8	1,735	99.6	1,886	97.5	1,832	95.7	1,423	98.2	6,876	100.0	930	99.6	1,311	99.3	1,159	97.4	1,110	99.1	4,510	99.6	680	99.4	1,073	98.7	1,210	96.9	964	98.6	3,927													
	Once or twice	0.2	3	0.2	3	1.8	33	2.5	37	1.1	76	0.0	0	0.2	3	0.3	4	1.4	16	0.5	23	0.3	2	0.6	6	0.7	9	1.6	16	0.8	33													
	Once or twice per week	0.0	0	0.2	3	0.3	6	0.9	13	0.3	22	0.0	0	0.2	2	0.1	1	0.4	5	0.2	8	0.0	0	0.1	1	0.3	4	0.8	8	0.3	13													
	About once a day	0.0	0	0.1	1	0.2	4	0.1	1	0.1	6	0.0	0	0.0	0	0.0	0	0.2	2	0.0	2	0.0	0	0.0	0	0.2	2	0.2	2	0.1	4													
	More than once a day	0.1	1	0.1	1	0.2	4	0.9	13	0.3	19	0.0	0	0.0	0	0.3	3	0.6	7	0.2	10	0.1	1	0.0	0	0.1	1	0.5	5	0.2	7													

*The Pennsylvania Youth Survey (PAYS) was significantly revised from 2021 to 2023. Trend data are reported in this report when the data are comparable. When cells include an "n/a" notation, it means the question was either not asked in a previous administration or the question was revised in a way that the 2023 data are not directly comparable. Please note that any question with an * at the end designates a question and/or response option that was part of this 2023 survey revision. Please see Appendix B of your Profile Report for a description of changes

Substance Use: High Prevalence/Early Initiation Drugs (continued)

Question	Response	County 2019										County 2021										County 2023																						
		6th		8th		10th		12th		Total		6th		8th		10th		12th		Total		6th		8th		10th		12th		Total														
		%	n	%	n	%	n	%	n	%	n	%	n	%	n	%	n	%	n	%	n	%	n	%	n	%	n	%	n	%	n													
Have you ever:																																												
Used an electronic vapor product as such as e-cigarettes, vapes, mods, e-cigs, e-hookahs, or vape pens?*	Never	n/a	n/a	n/a	n/a	n/a	n/a	n/a	n/a	n/a	n/a	n/a	n/a	n/a	n/a	n/a	n/a	n/a	n/a	n/a	n/a	n/a	n/a	n/a	n/a	n/a	n/a	n/a	n/a	n/a	n/a	n/a	n/a	n/a	94.0	638	90.5	973	85.5	1,049	71.7	718	84.8	3,378
	Once or twice	n/a	n/a	n/a	n/a	n/a	n/a	n/a	n/a	n/a	n/a	n/a	n/a	n/a	n/a	n/a	n/a	n/a	n/a	n/a	n/a	n/a	n/a	n/a	n/a	n/a	n/a	n/a	n/a	n/a	n/a	n/a	n/a	n/a	4.0	27	4.3	46	7.6	93	11.3	113	7.0	279
	Once in awhile but not regularly	n/a	n/a	n/a	n/a	n/a	n/a	n/a	n/a	n/a	n/a	n/a	n/a	n/a	n/a	n/a	n/a	n/a	n/a	n/a	n/a	n/a	n/a	n/a	n/a	n/a	n/a	n/a	n/a	n/a	n/a	n/a	n/a	1.5	10	2.5	27	2.2	27	5.0	50	2.9	114	
	Regularly in the past	n/a	n/a	n/a	n/a	n/a	n/a	n/a	n/a	n/a	n/a	n/a	n/a	n/a	n/a	n/a	n/a	n/a	n/a	n/a	n/a	n/a	n/a	n/a	n/a	n/a	n/a	n/a	n/a	n/a	n/a	n/a	n/a	n/a	0.0	0	1.3	14	2.4	29	4.9	49	2.3	92
	Regularly now	n/a	n/a	n/a	n/a	n/a	n/a	n/a	n/a	n/a	n/a	n/a	n/a	n/a	n/a	n/a	n/a	n/a	n/a	n/a	n/a	n/a	n/a	n/a	n/a	n/a	n/a	n/a	n/a	n/a	n/a	n/a	n/a	n/a	0.6	4	1.4	15	2.4	29	7.2	72	3.0	120
How often have you, in the past 30 days:																																												
Used an electronic vapor product as such as e-cigarettes, vapes, mods, e-cigs, e-hookahs, or vape pens?*	Never	96.6	1,678	87.6	1,664	75.0	1,405	61.3	911	80.9	5,658	96.6	896	89.8	1,184	80.4	937	68.5	782	83.4	3,799	96.4	652	94.2	1,013	91.2	1,118	82.7	822	90.8	3,605													
	Once or twice	2.6	46	8.4	160	12.7	237	15.6	232	9.6	675	3.0	28	7.7	101	11.2	130	13.8	158	9.2	417	2.2	15	2.8	30	4.8	59	6.6	66	4.3	170													
	Once or twice per week	0.4	7	1.9	36	4.3	80	6.6	98	3.2	221	0.2	2	1.6	21	2.9	34	3.9	44	2.2	101	0.4	3	1.6	17	1.3	16	2.7	27	1.6	63													
	About once a day	0.2	3	0.6	11	1.5	29	4.0	60	1.5	103	0.2	2	0.2	3	1.1	13	2.0	23	0.9	41	0.3	2	0.5	5	0.7	8	2.0	20	0.9	35													
	More than once a day	0.2	3	1.5	28	6.5	122	12.4	185	4.8	338	0.0	0	0.7	9	4.4	51	11.8	135	4.3	195	0.6	4	0.9	10	2.0	25	5.9	59	2.5	98													
If you used an electronic vapor product such as e-cigarettes, vapes, mods, e-cigs, e-hookahs, or vape pens during the past 12 months, with which substances did you use it?*	I did not vape	94.4	1,556	84.1	1,574	69.9	1,303	55.4	818	76.6	5,251	92.9	829	86.2	1,115	78.8	903	65.8	743	80.5	3,590	95.6	647	92.4	990	87.2	1,067	75.6	749	87.1	3,453													
	Just flavoring	3.3	54	9.2	172	12.3	230	15.0	221	9.9	677	2.6	23	6.7	87	8.6	98	9.6	108	7.1	316	2.7	18	4.9	52	4.3	53	7.8	77	5.0	200													
	Nicotine	0.8	14	6.9	130	21.1	393	32.3	477	14.8	1,014	1.1	10	5.6	72	13.3	152	23.8	269	11.3	503	1.5	10	4.1	44	8.4	103	16.3	162	8.0	319													
	Marijuana or THC	0.2	3	2.3	43	11.1	207	17.2	254	7.4	507	0.6	5	1.7	22	5.8	67	12.6	142	5.3	236	0.6	4	2.3	25	4.6	56	12.6	125	5.3	210													
	Other substance	0.2	4	0.3	6	0.7	13	0.5	7	0.4	30	0.1	1	0.2	2	0.3	4	0.7	8	0.3	15	0.0	0	0.1	1	0.2	3	0.4	4	0.2	8													
	I don't know	3.1	51	3.5	65	3.6	67	3.6	53	3.4	236	6.3	56	5.8	75	4.8	55	3.2	36	5.0	222	1.2	8	1.6	17	2.1	26	1.9	19	1.8	70													

*The Pennsylvania Youth Survey (PAYS) was significantly revised from 2021 to 2023. Trend data are reported in this report when the data are comparable. When cells include an "n/a" notation, it means the question was either not asked in a previous administration or the question was revised in a way that the 2023 data are not directly comparable. Please note that any question with an * at the end designates a question and/or response option that was part of this 2023 survey revision. Please see Appendix B of your Profile Report for a description of changes

Substance Use: Other Drugs

Question	Response	County 2019										County 2021										County 2023										
		6th		8th		10th		12th		Total		6th		8th		10th		12th		Total		6th		8th		10th		12th		Total		
		%	n	%	n	%	n	%	n	%	n	%	n	%	n	%	n	%	n	%	n	%	n	%	n	%	n	%	n	%	n	
Have you ever:																																
Used cocaine or crack?*	Never	n/a	n/a	n/a	n/a	n/a	n/a	n/a	n/a	n/a	n/a	n/a	n/a	n/a	n/a	n/a	n/a	n/a	n/a	n/a	n/a	n/a	99.3	684	99.7	1,078	99.9	1,223	99.2	989	99.6	3,974
	Once or twice	n/a	n/a	n/a	n/a	n/a	n/a	n/a	n/a	n/a	n/a	n/a	n/a	n/a	n/a	n/a	n/a	n/a	n/a	n/a	n/a	n/a	0.1	1	0.1	1	0.1	1	0.3	3	0.2	6
	Once in awhile but not regularly	n/a	n/a	n/a	n/a	n/a	n/a	n/a	n/a	n/a	n/a	n/a	n/a	n/a	n/a	n/a	n/a	n/a	n/a	n/a	n/a	n/a	0.0	0	0.1	1	0.0	0	0.1	1	0.1	2
	Regularly in the past	n/a	n/a	n/a	n/a	n/a	n/a	n/a	n/a	n/a	n/a	n/a	n/a	n/a	n/a	n/a	n/a	n/a	n/a	n/a	n/a	n/a	0.1	1	0.1	1	0.0	0	0.2	2	0.1	4
	Regularly now	n/a	n/a	n/a	n/a	n/a	n/a	n/a	n/a	n/a	n/a	n/a	n/a	n/a	n/a	n/a	n/a	n/a	n/a	n/a	n/a	n/a	0.4	3	0.0	0	0.0	0	0.2	2	0.1	5
How often have you, in the past 30 days:																																
Used cocaine or crack?*	Never	n/a	n/a	n/a	n/a	n/a	n/a	n/a	n/a	n/a	n/a	n/a	n/a	n/a	n/a	n/a	n/a	n/a	n/a	n/a	n/a	n/a	99.9	687	99.9	1,079	100.0	1,224	100.0	997	99.9	3,987
	Once or twice	n/a	n/a	n/a	n/a	n/a	n/a	n/a	n/a	n/a	n/a	n/a	n/a	n/a	n/a	n/a	n/a	n/a	n/a	n/a	n/a	n/a	0.0	0	0.0	0	0.0	0	0.0	0	0.0	0
	Once or twice per week	n/a	n/a	n/a	n/a	n/a	n/a	n/a	n/a	n/a	n/a	n/a	n/a	n/a	n/a	n/a	n/a	n/a	n/a	n/a	n/a	n/a	0.1	1	0.1	1	0.0	0	0.0	0	0.1	2
	About once a day	n/a	n/a	n/a	n/a	n/a	n/a	n/a	n/a	n/a	n/a	n/a	n/a	n/a	n/a	n/a	n/a	n/a	n/a	n/a	n/a	n/a	0.0	0	0.0	0	0.0	0	0.0	0	0.0	0
	More than once a day	n/a	n/a	n/a	n/a	n/a	n/a	n/a	n/a	n/a	n/a	n/a	n/a	n/a	n/a	n/a	n/a	n/a	n/a	n/a	n/a	n/a	0.0	0	0.0	0	0.0	0	0.0	0	0.0	0
Have you ever:																																
Used heroin?*	Never	n/a	n/a	n/a	n/a	n/a	n/a	n/a	n/a	n/a	n/a	n/a	n/a	n/a	n/a	n/a	n/a	n/a	n/a	n/a	n/a	n/a	99.6	680	99.6	1,077	100.0	1,228	100.0	1,004	99.8	3,989
	Once or twice	n/a	n/a	n/a	n/a	n/a	n/a	n/a	n/a	n/a	n/a	n/a	n/a	n/a	n/a	n/a	n/a	n/a	n/a	n/a	n/a	n/a	0.3	2	0.3	3	0.0	0	0.0	0	0.1	5
	Once in awhile but not regularly	n/a	n/a	n/a	n/a	n/a	n/a	n/a	n/a	n/a	n/a	n/a	n/a	n/a	n/a	n/a	n/a	n/a	n/a	n/a	n/a	n/a	0.0	0	0.1	1	0.0	0	0.0	0	0.0	1
	Regularly in the past	n/a	n/a	n/a	n/a	n/a	n/a	n/a	n/a	n/a	n/a	n/a	n/a	n/a	n/a	n/a	n/a	n/a	n/a	n/a	n/a	n/a	0.0	0	0.0	0	0.0	0	0.0	0	0.0	0
	Regularly now	n/a	n/a	n/a	n/a	n/a	n/a	n/a	n/a	n/a	n/a	n/a	n/a	n/a	n/a	n/a	n/a	n/a	n/a	n/a	n/a	n/a	0.1	1	0.0	0	0.0	0	0.0	0	0.0	1
How often have you, in the past 30 days:																																
Used heroin?*	Never	n/a	n/a	n/a	n/a	n/a	n/a	n/a	n/a	n/a	n/a	n/a	n/a	n/a	n/a	n/a	n/a	n/a	n/a	n/a	n/a	n/a	99.9	682	99.9	1,078	100.0	1,228	100.0	1,004	99.9	3,992
	Once or twice	n/a	n/a	n/a	n/a	n/a	n/a	n/a	n/a	n/a	n/a	n/a	n/a	n/a	n/a	n/a	n/a	n/a	n/a	n/a	n/a	n/a	0.1	1	0.0	0	0.0	0	0.0	0	0.0	1
	Once or twice per week	n/a	n/a	n/a	n/a	n/a	n/a	n/a	n/a	n/a	n/a	n/a	n/a	n/a	n/a	n/a	n/a	n/a	n/a	n/a	n/a	n/a	0.0	0	0.1	1	0.0	0	0.0	0	0.0	1
	About once a day	n/a	n/a	n/a	n/a	n/a	n/a	n/a	n/a	n/a	n/a	n/a	n/a	n/a	n/a	n/a	n/a	n/a	n/a	n/a	n/a	n/a	0.0	0	0.0	0	0.0	0	0.0	0	0.0	0
	More than once a day	n/a	n/a	n/a	n/a	n/a	n/a	n/a	n/a	n/a	n/a	n/a	n/a	n/a	n/a	n/a	n/a	n/a	n/a	n/a	n/a	n/a	0.0	0	0.0	0	0.0	0	0.0	0	0.0	0
Have you ever:																																
Used hallucinogens (acid, LSD, shrooms)?*	Never	n/a	n/a	n/a	n/a	n/a	n/a	n/a	n/a	n/a	n/a	n/a	n/a	n/a	n/a	n/a	n/a	n/a	n/a	n/a	n/a	n/a	99.3	675	99.3	1,068	98.0	1,201	96.3	964	98.1	3,908
	Once or twice	n/a	n/a	n/a	n/a	n/a	n/a	n/a	n/a	n/a	n/a	n/a	n/a	n/a	n/a	n/a	n/a	n/a	n/a	n/a	n/a	n/a	0.6	4	0.6	6	1.7	21	2.4	24	1.4	55
	Once in awhile but not regularly	n/a	n/a	n/a	n/a	n/a	n/a	n/a	n/a	n/a	n/a	n/a	n/a	n/a	n/a	n/a	n/a	n/a	n/a	n/a	n/a	n/a	0.0	0	0.0	0	0.2	3	0.8	8	0.3	11
	Regularly in the past	n/a	n/a	n/a	n/a	n/a	n/a	n/a	n/a	n/a	n/a	n/a	n/a	n/a	n/a	n/a	n/a	n/a	n/a	n/a	n/a	n/a	0.1	1	0.1	1	0.0	0	0.3	3	0.1	5
	Regularly now	n/a	n/a	n/a	n/a	n/a	n/a	n/a	n/a	n/a	n/a	n/a	n/a	n/a	n/a	n/a	n/a	n/a	n/a	n/a	n/a	n/a	0.0	0	0.1	1	0.0	0	0.2	2	0.1	3

*The Pennsylvania Youth Survey (PAYS) was significantly revised from 2021 to 2023. Trend data are reported in this report when the data are comparable. When cells include an "n/a" notation, it means the question was either not asked in a previous administration or the question was revised in a way that the 2023 data are not directly comparable. Please note that any question with an * at the end designates a question and/or response option that was part of this 2023 survey revision. Please see Appendix B of your Profile Report for a description of changes

Substance Use: Other Drugs (continued)

Question	Response	County 2019										County 2021										County 2023										
		6th		8th		10th		12th		Total		6th		8th		10th		12th		Total		6th		8th		10th		12th		Total		
		%	n	%	n	%	n	%	n	%	n	%	n	%	n	%	n	%	n	%	n	%	n	%	n	%	n	%	n	%	n	
How often have you, in the past 30 days:																																
Used hallucinogens (acid, LSD, shrooms)?*	Never	n/a	n/a	n/a	n/a	n/a	n/a	n/a	n/a	n/a	n/a	n/a	n/a	n/a	n/a	n/a	n/a	n/a	n/a	n/a	n/a	n/a	99.6	675	99.7	1,073	99.6	1,220	99.0	991	99.5	3,959
	Once or twice	n/a	n/a	n/a	n/a	n/a	n/a	n/a	n/a	n/a	n/a	n/a	n/a	n/a	n/a	n/a	n/a	n/a	n/a	n/a	n/a	n/a	0.3	2	0.3	3	0.4	5	0.9	9	0.5	19
	Once or twice per week	n/a	n/a	n/a	n/a	n/a	n/a	n/a	n/a	n/a	n/a	n/a	n/a	n/a	n/a	n/a	n/a	n/a	n/a	n/a	n/a	n/a	0.0	0	0.0	0	0.0	0	0.1	1	0.0	1
	About once a day	n/a	n/a	n/a	n/a	n/a	n/a	n/a	n/a	n/a	n/a	n/a	n/a	n/a	n/a	n/a	n/a	n/a	n/a	n/a	n/a	n/a	0.0	0	0.0	0	0.0	0	0.0	0	0.0	0
	More than once a day	n/a	n/a	n/a	n/a	n/a	n/a	n/a	n/a	n/a	n/a	n/a	n/a	n/a	n/a	n/a	n/a	n/a	n/a	n/a	n/a	n/a	0.1	1	0.0	0	0.0	0	0.0	0	0.0	1
Have you ever:																																
Used methamphetamine (meth, crystal meth, speed)?*	Never	n/a	n/a	n/a	n/a	n/a	n/a	n/a	n/a	n/a	n/a	n/a	n/a	n/a	n/a	n/a	n/a	n/a	n/a	n/a	n/a	n/a	99.7	675	99.7	1,075	99.8	1,223	99.7	997	99.7	3,970
	Once or twice	n/a	n/a	n/a	n/a	n/a	n/a	n/a	n/a	n/a	n/a	n/a	n/a	n/a	n/a	n/a	n/a	n/a	n/a	n/a	n/a	n/a	0.0	0	0.2	2	0.2	2	0.1	1	0.1	5
	Once in awhile but not regularly	n/a	n/a	n/a	n/a	n/a	n/a	n/a	n/a	n/a	n/a	n/a	n/a	n/a	n/a	n/a	n/a	n/a	n/a	n/a	n/a	n/a	0.3	2	0.1	1	0.0	0	0.2	2	0.1	5
	Regularly in the past	n/a	n/a	n/a	n/a	n/a	n/a	n/a	n/a	n/a	n/a	n/a	n/a	n/a	n/a	n/a	n/a	n/a	n/a	n/a	n/a	n/a	0.0	0	0.0	0	0.0	0	0.0	0	0.0	0
	Regularly now	n/a	n/a	n/a	n/a	n/a	n/a	n/a	n/a	n/a	n/a	n/a	n/a	n/a	n/a	n/a	n/a	n/a	n/a	n/a	n/a	n/a	0.0	0	0.0	0	0.0	0	0.0	0	0.0	0
How often have you, in the past 30 days:																																
Used methamphetamine (meth, crystal meth, speed)?*	Never	n/a	n/a	n/a	n/a	n/a	n/a	n/a	n/a	n/a	n/a	n/a	n/a	n/a	n/a	n/a	n/a	n/a	n/a	n/a	n/a	n/a	99.7	675	99.9	1,077	99.9	1,224	100.0	1,000	99.9	3,976
	Once or twice	n/a	n/a	n/a	n/a	n/a	n/a	n/a	n/a	n/a	n/a	n/a	n/a	n/a	n/a	n/a	n/a	n/a	n/a	n/a	n/a	n/a	0.3	2	0.1	1	0.1	1	0.0	0	0.1	4
	Once or twice per week	n/a	n/a	n/a	n/a	n/a	n/a	n/a	n/a	n/a	n/a	n/a	n/a	n/a	n/a	n/a	n/a	n/a	n/a	n/a	n/a	n/a	0.0	0	0.0	0	0.0	0	0.0	0	0.0	0
	About once a day	n/a	n/a	n/a	n/a	n/a	n/a	n/a	n/a	n/a	n/a	n/a	n/a	n/a	n/a	n/a	n/a	n/a	n/a	n/a	n/a	n/a	0.0	0	0.0	0	0.0	0	0.0	0	0.0	0
	More than once a day	n/a	n/a	n/a	n/a	n/a	n/a	n/a	n/a	n/a	n/a	n/a	n/a	n/a	n/a	n/a	n/a	n/a	n/a	n/a	n/a	n/a	0.0	0	0.0	0	0.0	0	0.0	0	0.0	0
Have you ever:																																
Used Ecstasy or Molly?*	Never	n/a	n/a	n/a	n/a	n/a	n/a	n/a	n/a	n/a	n/a	n/a	n/a	n/a	n/a	n/a	n/a	n/a	n/a	n/a	n/a	n/a	99.7	674	99.9	1,073	99.7	1,219	99.2	990	99.6	3,956
	Once or twice	n/a	n/a	n/a	n/a	n/a	n/a	n/a	n/a	n/a	n/a	n/a	n/a	n/a	n/a	n/a	n/a	n/a	n/a	n/a	n/a	n/a	0.3	2	0.1	1	0.2	3	0.4	4	0.3	10
	Once in awhile but not regularly	n/a	n/a	n/a	n/a	n/a	n/a	n/a	n/a	n/a	n/a	n/a	n/a	n/a	n/a	n/a	n/a	n/a	n/a	n/a	n/a	n/a	0.0	0	0.0	0	0.0	0	0.3	3	0.1	3
	Regularly in the past	n/a	n/a	n/a	n/a	n/a	n/a	n/a	n/a	n/a	n/a	n/a	n/a	n/a	n/a	n/a	n/a	n/a	n/a	n/a	n/a	n/a	0.0	0	0.0	0	0.1	1	0.1	1	0.1	2
	Regularly now	n/a	n/a	n/a	n/a	n/a	n/a	n/a	n/a	n/a	n/a	n/a	n/a	n/a	n/a	n/a	n/a	n/a	n/a	n/a	n/a	n/a	0.0	0	0.0	0	0.0	0	0.0	0	0.0	0
How often have you, in the past 30 days:																																
Used Ecstasy or Molly?*	Never	n/a	n/a	n/a	n/a	n/a	n/a	n/a	n/a	n/a	n/a	n/a	n/a	n/a	n/a	n/a	n/a	n/a	n/a	n/a	n/a	n/a	100.0	676	99.9	1,073	99.9	1,221	99.8	996	99.9	3,966
	Once or twice	n/a	n/a	n/a	n/a	n/a	n/a	n/a	n/a	n/a	n/a	n/a	n/a	n/a	n/a	n/a	n/a	n/a	n/a	n/a	n/a	n/a	0.0	0	0.1	1	0.1	1	0.2	2	0.1	4
	Once or twice per week	n/a	n/a	n/a	n/a	n/a	n/a	n/a	n/a	n/a	n/a	n/a	n/a	n/a	n/a	n/a	n/a	n/a	n/a	n/a	n/a	n/a	0.0	0	0.0	0	0.0	0	0.0	0	0.0	0
	About once a day	n/a	n/a	n/a	n/a	n/a	n/a	n/a	n/a	n/a	n/a	n/a	n/a	n/a	n/a	n/a	n/a	n/a	n/a	n/a	n/a	n/a	0.0	0	0.0	0	0.0	0	0.0	0	0.0	0
	More than once a day	n/a	n/a	n/a	n/a	n/a	n/a	n/a	n/a	n/a	n/a	n/a	n/a	n/a	n/a	n/a	n/a	n/a	n/a	n/a	n/a	n/a	0.0	0	0.0	0	0.0	0	0.0	0	0.0	0

*The Pennsylvania Youth Survey (PAYS) was significantly revised from 2021 to 2023. Trend data are reported in this report when the data are comparable. When cells include an "n/a" notation, it means the question was either not asked in a previous administration or the question was revised in a way that the 2023 data are not directly comparable. Please note that any question with an * at the end designates a question and/or response option that was part of this 2023 survey revision. Please see Appendix B of your Profile Report for a description of changes

Substance Use: Other Drugs (continued)

Question	Response	County 2019										County 2021										County 2023																						
		6th		8th		10th		12th		Total		6th		8th		10th		12th		Total		6th		8th		10th		12th		Total														
		%	n	%	n	%	n	%	n	%	n	%	n	%	n	%	n	%	n	%	n	%	n	%	n	%	n	%	n	%	n													
Have you ever:																																												
Used synthetic drugs (man-made drugs such as K2, Spice, Fake Weed, Bath Salts)?*	Never	n/a	n/a	n/a	n/a	n/a	n/a	n/a	n/a	n/a	n/a	n/a	n/a	n/a	n/a	n/a	n/a	n/a	n/a	n/a	n/a	n/a	n/a	n/a	n/a	n/a	n/a	n/a	n/a	n/a	n/a	n/a	n/a	n/a	98.4	659	97.8	1,046	98.7	1,208	98.8	985	98.4	3,898
	Once or twice	n/a	n/a	n/a	n/a	n/a	n/a	n/a	n/a	n/a	n/a	n/a	n/a	n/a	n/a	n/a	n/a	n/a	n/a	n/a	n/a	n/a	n/a	n/a	n/a	n/a	n/a	n/a	n/a	n/a	n/a	n/a	n/a	n/a	0.9	6	1.5	16	1.1	13	0.5	5	1.0	40
	Once in awhile but not regularly	n/a	n/a	n/a	n/a	n/a	n/a	n/a	n/a	n/a	n/a	n/a	n/a	n/a	n/a	n/a	n/a	n/a	n/a	n/a	n/a	n/a	n/a	n/a	n/a	n/a	n/a	n/a	n/a	n/a	n/a	n/a	n/a	0.3	2	0.4	4	0.2	2	0.5	5	0.3	13	
	Regularly in the past	n/a	n/a	n/a	n/a	n/a	n/a	n/a	n/a	n/a	n/a	n/a	n/a	n/a	n/a	n/a	n/a	n/a	n/a	n/a	n/a	n/a	n/a	n/a	n/a	n/a	n/a	n/a	n/a	n/a	n/a	n/a	n/a	0.4	3	0.3	3	0.1	1	0.2	2	0.2	9	
	Regularly now	n/a	n/a	n/a	n/a	n/a	n/a	n/a	n/a	n/a	n/a	n/a	n/a	n/a	n/a	n/a	n/a	n/a	n/a	n/a	n/a	n/a	n/a	n/a	n/a	n/a	n/a	n/a	n/a	n/a	n/a	n/a	n/a	0.0	0	0.1	1	0.0	0	0.0	0	0.0	1	
How often have you, in the past 30 days:																																												
Used synthetic drugs (man-made drugs such as K2, Spice, Fake Weed, Bath Salts)?*	Never	n/a	n/a	n/a	n/a	n/a	n/a	n/a	n/a	n/a	n/a	n/a	n/a	n/a	n/a	n/a	n/a	n/a	n/a	n/a	n/a	n/a	n/a	n/a	n/a	n/a	n/a	n/a	n/a	n/a	n/a	n/a	n/a	99.4	665	99.0	1,058	99.8	1,221	99.5	991	99.4	3,935	
	Once or twice	n/a	n/a	n/a	n/a	n/a	n/a	n/a	n/a	n/a	n/a	n/a	n/a	n/a	n/a	n/a	n/a	n/a	n/a	n/a	n/a	n/a	n/a	n/a	n/a	n/a	n/a	n/a	n/a	n/a	n/a	n/a	n/a	0.6	4	0.8	9	0.2	3	0.4	4	0.5	20	
	Once or twice per week	n/a	n/a	n/a	n/a	n/a	n/a	n/a	n/a	n/a	n/a	n/a	n/a	n/a	n/a	n/a	n/a	n/a	n/a	n/a	n/a	n/a	n/a	n/a	n/a	n/a	n/a	n/a	n/a	n/a	n/a	n/a	n/a	0.0	0	0.1	1	0.0	0	0.1	1	0.1	2	
	About once a day	n/a	n/a	n/a	n/a	n/a	n/a	n/a	n/a	n/a	n/a	n/a	n/a	n/a	n/a	n/a	n/a	n/a	n/a	n/a	n/a	n/a	n/a	n/a	n/a	n/a	n/a	n/a	n/a	n/a	n/a	n/a	n/a	0.0	0	0.0	0	0.0	0	0.0	0	0.0	0	
	More than once a day	n/a	n/a	n/a	n/a	n/a	n/a	n/a	n/a	n/a	n/a	n/a	n/a	n/a	n/a	n/a	n/a	n/a	n/a	n/a	n/a	n/a	n/a	n/a	n/a	n/a	n/a	n/a	n/a	n/a	n/a	n/a	n/a	0.0	0	0.1	1	0.0	0	0.0	0	0.0	1	

Substance Use: Prescription Drugs, Over-the-Counter Drugs and Performance Enhancing Drugs

Question	Response	County 2019										County 2021										County 2023																					
		6th		8th		10th		12th		Total		6th		8th		10th		12th		Total		6th		8th		10th		12th		Total													
		%	n	%	n	%	n	%	n	%	n	%	n	%	n	%	n	%	n	%	n	%	n	%	n	%	n	%	n	%	n	%	n	%	n	%	n	%	n				
Have you ever:																																											
Taken performance enhancing drugs (such as steroids, human growth hormone) without a doctor telling you to take them?*	Never	n/a	n/a	n/a	n/a	n/a	n/a	n/a	n/a	n/a	n/a	n/a	n/a	n/a	n/a	n/a	n/a	n/a	n/a	n/a	n/a	n/a	n/a	n/a	n/a	n/a	n/a	n/a	n/a	n/a	n/a	n/a	n/a	99.0	672	99.4	1,070	99.6	1,221	99.3	995	99.4	3,958
	Once or twice	n/a	n/a	n/a	n/a	n/a	n/a	n/a	n/a	n/a	n/a	n/a	n/a	n/a	n/a	n/a	n/a	n/a	n/a	n/a	n/a	n/a	n/a	n/a	n/a	n/a	n/a	n/a	n/a	n/a	n/a	n/a	n/a	0.6	4	0.4	4	0.2	2	0.2	2	0.3	12
	Once in awhile but not regularly	n/a	n/a	n/a	n/a	n/a	n/a	n/a	n/a	n/a	n/a	n/a	n/a	n/a	n/a	n/a	n/a	n/a	n/a	n/a	n/a	n/a	n/a	n/a	n/a	n/a	n/a	n/a	n/a	n/a	n/a	n/a	n/a	0.1	1	0.1	1	0.0	0	0.2	2	0.1	4
	Regularly in the past	n/a	n/a	n/a	n/a	n/a	n/a	n/a	n/a	n/a	n/a	n/a	n/a	n/a	n/a	n/a	n/a	n/a	n/a	n/a	n/a	n/a	n/a	n/a	n/a	n/a	n/a	n/a	n/a	n/a	n/a	n/a	n/a	0.1	1	0.0	0	0.2	2	0.0	0	0.1	3
	Regularly now	n/a	n/a	n/a	n/a	n/a	n/a	n/a	n/a	n/a	n/a	n/a	n/a	n/a	n/a	n/a	n/a	n/a	n/a	n/a	n/a	n/a	n/a	n/a	n/a	n/a	n/a	n/a	n/a	n/a	n/a	n/a	n/a	0.1	1	0.1	1	0.1	1	0.3	3	0.2	6
How often have you, in the past 30 days:																																											
Used performance enhancing drugs (such as steroids, human growth hormone) without a doctor telling you to take them?*	Never	n/a	n/a	n/a	n/a	n/a	n/a	n/a	n/a	n/a	n/a	n/a	n/a	n/a	n/a	n/a	n/a	n/a	n/a	n/a	n/a	n/a	n/a	n/a	n/a	n/a	n/a	n/a	n/a	n/a	n/a	n/a	n/a	99.7	676	99.8	1,074	99.8	1,224	99.6	998	99.7	3,972
	Once or twice	n/a	n/a	n/a	n/a	n/a	n/a	n/a	n/a	n/a	n/a	n/a	n/a	n/a	n/a	n/a	n/a	n/a	n/a	n/a	n/a	n/a	n/a	n/a	n/a	n/a	n/a	n/a	n/a	n/a	n/a	n/a	n/a	0.3	2	0.1	1	0.1	1	0.1	1	0.1	5
	Once or twice per week	n/a	n/a	n/a	n/a	n/a	n/a	n/a	n/a	n/a	n/a	n/a	n/a	n/a	n/a	n/a	n/a	n/a	n/a	n/a	n/a	n/a	n/a	n/a	n/a	n/a	n/a	n/a	n/a	n/a	n/a	n/a	n/a	0.0	0	0.1	1	0.1	1	0.0	0	0.1	2
	About once a day	n/a	n/a	n/a	n/a	n/a	n/a	n/a	n/a	n/a	n/a	n/a	n/a	n/a	n/a	n/a	n/a	n/a	n/a	n/a	n/a	n/a	n/a	n/a	n/a	n/a	n/a	n/a	n/a	n/a	n/a	n/a	n/a	0.0	0	0.0	0	0.0	0	0.2	2	0.1	2
	More than once a day	n/a	n/a	n/a	n/a	n/a	n/a	n/a	n/a	n/a	n/a	n/a	n/a	n/a	n/a	n/a	n/a	n/a	n/a	n/a	n/a	n/a	n/a	n/a	n/a	n/a	n/a	n/a	n/a	n/a	n/a	n/a	n/a	0.0	0	0.0	0	0.0	0	0.1	1	0.0	1

*The Pennsylvania Youth Survey (PAYS) was significantly revised from 2021 to 2023. Trend data are reported in this report when the data are comparable. When cells include an "n/a" notation, it means the question was either not asked in a previous administration or the question was revised in a way that the 2023 data are not directly comparable. Please note that any question with an * at the end designates a question and/or response option that was part of this 2023 survey revision. Please see Appendix B of your Profile Report for a description of changes

Substance Use: Prescription Drugs, Over-the-Counter Drugs and Performance Enhancing Drugs (continued)

Question	Response	County 2019										County 2021										County 2023										
		6th		8th		10th		12th		Total		6th		8th		10th		12th		Total		6th		8th		10th		12th		Total		
		%	n	%	n	%	n	%	n	%	n	%	n	%	n	%	n	%	n	%	n	%	n	%	n	%	n	%	n	%	n	
Have you ever:																																
Used prescription pain relievers (such as Vicodin, OxyContin, Percocet, or Codeine) without a doctor telling you to take them?*	Never	n/a	n/a	n/a	n/a	n/a	n/a	n/a	n/a	n/a	n/a	n/a	n/a	n/a	n/a	n/a	n/a	n/a	n/a	n/a	n/a	n/a	96.4	649	96.9	1,042	97.7	1,196	97.9	980	97.3	3,867
	Once or twice	n/a	n/a	n/a	n/a	n/a	n/a	n/a	n/a	n/a	n/a	n/a	n/a	n/a	n/a	n/a	n/a	n/a	n/a	n/a	n/a	n/a	2.4	16	2.0	21	1.2	15	1.0	10	1.6	62
	Once in awhile but not regularly	n/a	n/a	n/a	n/a	n/a	n/a	n/a	n/a	n/a	n/a	n/a	n/a	n/a	n/a	n/a	n/a	n/a	n/a	n/a	n/a	n/a	0.9	6	0.7	8	0.7	8	0.7	7	0.7	29
	Regularly in the past	n/a	n/a	n/a	n/a	n/a	n/a	n/a	n/a	n/a	n/a	n/a	n/a	n/a	n/a	n/a	n/a	n/a	n/a	n/a	n/a	n/a	0.0	0	0.0	0	0.4	5	0.3	3	0.2	8
	Regularly now	n/a	n/a	n/a	n/a	n/a	n/a	n/a	n/a	n/a	n/a	n/a	n/a	n/a	n/a	n/a	n/a	n/a	n/a	n/a	n/a	n/a	0.3	2	0.4	4	0.0	0	0.1	1	0.2	7
How often have you, in the past 30 days:																																
Used prescription pain relievers (such as Vicodin, OxyContin, Percocet, or Codeine) without a doctor telling you to take them?*	Never	n/a	n/a	n/a	n/a	n/a	n/a	n/a	n/a	n/a	n/a	n/a	n/a	n/a	n/a	n/a	n/a	n/a	n/a	n/a	n/a	98.5	662	99.1	1,064	99.0	1,211	99.6	997	99.1	3,934	
	Once or twice	n/a	n/a	n/a	n/a	n/a	n/a	n/a	n/a	n/a	n/a	n/a	n/a	n/a	n/a	n/a	n/a	n/a	n/a	n/a	n/a	n/a	0.9	6	0.7	8	0.7	9	0.3	3	0.7	26
	Once or twice per week	n/a	n/a	n/a	n/a	n/a	n/a	n/a	n/a	n/a	n/a	n/a	n/a	n/a	n/a	n/a	n/a	n/a	n/a	n/a	n/a	n/a	0.4	3	0.2	2	0.2	3	0.0	0	0.2	8
	About once a day	n/a	n/a	n/a	n/a	n/a	n/a	n/a	n/a	n/a	n/a	n/a	n/a	n/a	n/a	n/a	n/a	n/a	n/a	n/a	n/a	n/a	0.0	0	0.0	0	0.0	0	0.1	1	0.0	1
	More than once a day	n/a	n/a	n/a	n/a	n/a	n/a	n/a	n/a	n/a	n/a	n/a	n/a	n/a	n/a	n/a	n/a	n/a	n/a	n/a	n/a	n/a	0.1	1	0.0	0	0.0	0	0.0	0	0.0	1
Have you ever:																																
Used prescription tranquilizers (such as Ambien, Lunesta, Valium, or Xanax) without a doctor telling you to take them?*	Never	n/a	n/a	n/a	n/a	n/a	n/a	n/a	n/a	n/a	n/a	n/a	n/a	n/a	n/a	n/a	n/a	n/a	n/a	n/a	n/a	99.4	670	99.3	1,064	99.5	1,218	98.8	988	99.2	3,940	
	Once or twice	n/a	n/a	n/a	n/a	n/a	n/a	n/a	n/a	n/a	n/a	n/a	n/a	n/a	n/a	n/a	n/a	n/a	n/a	n/a	n/a	n/a	0.3	2	0.2	2	0.2	3	0.8	8	0.4	15
	Once in awhile but not regularly	n/a	n/a	n/a	n/a	n/a	n/a	n/a	n/a	n/a	n/a	n/a	n/a	n/a	n/a	n/a	n/a	n/a	n/a	n/a	n/a	n/a	0.1	1	0.5	5	0.2	2	0.2	2	0.3	10
	Regularly in the past	n/a	n/a	n/a	n/a	n/a	n/a	n/a	n/a	n/a	n/a	n/a	n/a	n/a	n/a	n/a	n/a	n/a	n/a	n/a	n/a	n/a	0.1	1	0.1	1	0.0	0	0.2	2	0.1	4
	Regularly now	n/a	n/a	n/a	n/a	n/a	n/a	n/a	n/a	n/a	n/a	n/a	n/a	n/a	n/a	n/a	n/a	n/a	n/a	n/a	n/a	n/a	0.0	0	0.0	0	0.1	1	0.0	0	0.0	1
How often have you, in the past 30 days:																																
Used prescription tranquilizers (such as Ambien, Lunesta, Valium, or Xanax) without a doctor telling you to take them?*	Never	n/a	n/a	n/a	n/a	n/a	n/a	n/a	n/a	n/a	n/a	n/a	n/a	n/a	n/a	n/a	n/a	n/a	n/a	n/a	n/a	99.9	673	99.9	1,070	99.8	1,222	99.9	998	99.9	3,963	
	Once or twice	n/a	n/a	n/a	n/a	n/a	n/a	n/a	n/a	n/a	n/a	n/a	n/a	n/a	n/a	n/a	n/a	n/a	n/a	n/a	n/a	n/a	0.0	0	0.1	1	0.1	1	0.1	1	0.1	3
	Once or twice per week	n/a	n/a	n/a	n/a	n/a	n/a	n/a	n/a	n/a	n/a	n/a	n/a	n/a	n/a	n/a	n/a	n/a	n/a	n/a	n/a	n/a	0.0	0	0.0	0	0.0	0	0.0	0	0.0	0
	More than once a day	n/a	n/a	n/a	n/a	n/a	n/a	n/a	n/a	n/a	n/a	n/a	n/a	n/a	n/a	n/a	n/a	n/a	n/a	n/a	n/a	n/a	0.0	0	0.0	0	0.1	1	0.0	0	0.0	1
Have you ever:																																
Used prescription stimulants (such as Ritalin or Adderall) without a doctor telling you to take them?*	Never	n/a	n/a	n/a	n/a	n/a	n/a	n/a	n/a	n/a	n/a	n/a	n/a	n/a	n/a	n/a	n/a	n/a	n/a	n/a	n/a	98.8	668	98.8	1,060	98.5	1,207	98.0	980	98.5	3,915	
	Once or twice	n/a	n/a	n/a	n/a	n/a	n/a	n/a	n/a	n/a	n/a	n/a	n/a	n/a	n/a	n/a	n/a	n/a	n/a	n/a	n/a	n/a	0.6	4	0.5	5	1.1	13	1.0	10	0.8	32
	Once in awhile but not regularly	n/a	n/a	n/a	n/a	n/a	n/a	n/a	n/a	n/a	n/a	n/a	n/a	n/a	n/a	n/a	n/a	n/a	n/a	n/a	n/a	n/a	0.4	3	0.4	4	0.2	2	0.5	5	0.4	14
	Regularly in the past	n/a	n/a	n/a	n/a	n/a	n/a	n/a	n/a	n/a	n/a	n/a	n/a	n/a	n/a	n/a	n/a	n/a	n/a	n/a	n/a	n/a	0.0	0	0.2	2	0.3	4	0.4	4	0.3	10
	Regularly now	n/a	n/a	n/a	n/a	n/a	n/a	n/a	n/a	n/a	n/a	n/a	n/a	n/a	n/a	n/a	n/a	n/a	n/a	n/a	n/a	n/a	0.1	1	0.2	2	0.0	0	0.1	1	0.1	4

*The Pennsylvania Youth Survey (PAYS) was significantly revised from 2021 to 2023. Trend data are reported in this report when the data are comparable. When cells include an "n/a" notation, it means the question was either not asked in a previous administration or the question was revised in a way that the 2023 data are not directly comparable. Please note that any question with an * at the end designates a question and/or response option that was part of this 2023 survey revision. Please see Appendix B of your Profile Report for a description of changes

Substance Use: Prescription Drugs, Over-the-Counter Drugs and Performance Enhancing Drugs (continued)

Question	Response	County 2019										County 2021										County 2023																						
		6th		8th		10th		12th		Total		6th		8th		10th		12th		Total		6th		8th		10th		12th		Total														
		%	n	%	n	%	n	%	n	%	n	%	n	%	n	%	n	%	n	%	n	%	n	%	n	%	n	%	n	%	n													
How often have you, in the past 30 days:																																												
Used prescription stimulants (such as Ritalin or Adderall) without a doctor telling you to take them?*	Never	n/a	n/a	n/a	n/a	n/a	n/a	n/a	n/a	n/a	n/a	n/a	n/a	n/a	n/a	n/a	n/a	n/a	n/a	n/a	n/a	n/a	n/a	n/a	n/a	n/a	n/a	n/a	n/a	n/a	n/a	n/a	n/a	n/a	99.3	671	99.6	1,069	99.7	1,222	99.6	995	99.6	3,957
	Once or twice	n/a	n/a	n/a	n/a	n/a	n/a	n/a	n/a	n/a	n/a	n/a	n/a	n/a	n/a	n/a	n/a	n/a	n/a	n/a	n/a	n/a	n/a	n/a	n/a	n/a	n/a	n/a	n/a	n/a	n/a	n/a	n/a	n/a	0.4	3	0.1	1	0.3	4	0.2	2	0.3	10
	Once or twice per week	n/a	n/a	n/a	n/a	n/a	n/a	n/a	n/a	n/a	n/a	n/a	n/a	n/a	n/a	n/a	n/a	n/a	n/a	n/a	n/a	n/a	n/a	n/a	n/a	n/a	n/a	n/a	n/a	n/a	n/a	n/a	n/a	0.1	1	0.3	3	0.0	0	0.2	2	0.2	6	
	About once a day	n/a	n/a	n/a	n/a	n/a	n/a	n/a	n/a	n/a	n/a	n/a	n/a	n/a	n/a	n/a	n/a	n/a	n/a	n/a	n/a	n/a	n/a	n/a	n/a	n/a	n/a	n/a	n/a	n/a	n/a	n/a	n/a	0.1	1	0.0	0	0.0	0	0.0	0	0.0	1	
	More than once a day	n/a	n/a	n/a	n/a	n/a	n/a	n/a	n/a	n/a	n/a	n/a	n/a	n/a	n/a	n/a	n/a	n/a	n/a	n/a	n/a	n/a	n/a	n/a	n/a	n/a	n/a	n/a	n/a	n/a	n/a	n/a	n/a	0.0	0	0.0	0	0.0	0	0.0	0	0.0	0	
Have you ever:																																												
Used over-the-counter medicine (cough syrup, cold medicine, etc.) in order to get high?*	Never	n/a	n/a	n/a	n/a	n/a	n/a	n/a	n/a	n/a	n/a	n/a	n/a	n/a	n/a	n/a	n/a	n/a	n/a	n/a	n/a	n/a	n/a	n/a	n/a	n/a	n/a	n/a	n/a	n/a	n/a	n/a	n/a	97.6	654	96.5	1,035	98.3	1,206	96.2	960	97.2	3,855	
	Once or twice	n/a	n/a	n/a	n/a	n/a	n/a	n/a	n/a	n/a	n/a	n/a	n/a	n/a	n/a	n/a	n/a	n/a	n/a	n/a	n/a	n/a	n/a	n/a	n/a	n/a	n/a	n/a	n/a	n/a	n/a	n/a	n/a	0.6	4	1.2	13	1.0	12	1.8	18	1.2	47	
	Once in awhile but not regularly	n/a	n/a	n/a	n/a	n/a	n/a	n/a	n/a	n/a	n/a	n/a	n/a	n/a	n/a	n/a	n/a	n/a	n/a	n/a	n/a	n/a	n/a	n/a	n/a	n/a	n/a	n/a	n/a	n/a	n/a	n/a	n/a	1.0	7	1.6	17	0.4	5	1.3	13	1.1	42	
	Regularly in the past	n/a	n/a	n/a	n/a	n/a	n/a	n/a	n/a	n/a	n/a	n/a	n/a	n/a	n/a	n/a	n/a	n/a	n/a	n/a	n/a	n/a	n/a	n/a	n/a	n/a	n/a	n/a	n/a	n/a	n/a	n/a	n/a	0.6	4	0.5	5	0.2	2	0.7	7	0.5	18	
	Regularly now	n/a	n/a	n/a	n/a	n/a	n/a	n/a	n/a	n/a	n/a	n/a	n/a	n/a	n/a	n/a	n/a	n/a	n/a	n/a	n/a	n/a	n/a	n/a	n/a	n/a	n/a	n/a	n/a	n/a	n/a	n/a	n/a	0.1	1	0.3	3	0.2	2	0.0	0	0.2	6	
How often have you, in the past 30 days:																																												
Used over-the-counter medicine (cough syrup, cold medicine, etc.) in order to get high?*	Never	n/a	n/a	n/a	n/a	n/a	n/a	n/a	n/a	n/a	n/a	n/a	n/a	n/a	n/a	n/a	n/a	n/a	n/a	n/a	n/a	n/a	n/a	n/a	n/a	n/a	n/a	n/a	n/a	n/a	n/a	n/a	n/a	98.2	658	98.8	1,059	99.3	1,217	99.0	986	98.9	3,920	
	Once or twice	n/a	n/a	n/a	n/a	n/a	n/a	n/a	n/a	n/a	n/a	n/a	n/a	n/a	n/a	n/a	n/a	n/a	n/a	n/a	n/a	n/a	n/a	n/a	n/a	n/a	n/a	n/a	n/a	n/a	n/a	n/a	n/a	1.0	7	0.8	9	0.6	7	0.5	5	0.7	28	
	Once or twice per week	n/a	n/a	n/a	n/a	n/a	n/a	n/a	n/a	n/a	n/a	n/a	n/a	n/a	n/a	n/a	n/a	n/a	n/a	n/a	n/a	n/a	n/a	n/a	n/a	n/a	n/a	n/a	n/a	n/a	n/a	n/a	n/a	0.4	3	0.1	1	0.2	2	0.1	1	0.2	7	
	About once a day	n/a	n/a	n/a	n/a	n/a	n/a	n/a	n/a	n/a	n/a	n/a	n/a	n/a	n/a	n/a	n/a	n/a	n/a	n/a	n/a	n/a	n/a	n/a	n/a	n/a	n/a	n/a	n/a	n/a	n/a	n/a	n/a	0.0	0	0.3	3	0.0	0	0.2	2	0.1	5	
	More than once a day	n/a	n/a	n/a	n/a	n/a	n/a	n/a	n/a	n/a	n/a	n/a	n/a	n/a	n/a	n/a	n/a	n/a	n/a	n/a	n/a	n/a	n/a	n/a	n/a	n/a	n/a	n/a	n/a	n/a	n/a	n/a	n/a	0.3	2	0.0	0	0.0	0	0.2	2	0.1	4	

*The Pennsylvania Youth Survey (PAYS) was significantly revised from 2021 to 2023. Trend data are reported in this report when the data are comparable. When cells include an "n/a" notation, it means the question was either not asked in a previous administration or the question was revised in a way that the 2023 data are not directly comparable. Please note that any question with an * at the end designates a question and/or response option that was part of this 2023 survey revision. Please see Appendix B of your Profile Report for a description of changes

Substance Use: Risky Substance Related Behavior

Question	Response	County 2019										County 2021										County 2023									
		6th		8th		10th		12th		Total		6th		8th		10th		12th		Total		6th		8th		10th		12th		Total	
		%	n	%	n	%	n	%	n	%	n	%	n	%	n	%	n	%	n	%	n	%	n	%	n	%	n	%	n	%	n
Think back over the last two weeks. How many times have you had five or more alcoholic drinks in a row?	None	99.1	1,701	98.4	1,857	90.5	1,687	79.1	1,172	92.3	6,417	99.0	921	98.1	1,297	93.4	1,087	86.1	979	94.1	4,284	98.7	684	98.0	1,056	96.3	1,176	91.3	905	95.9	3,821
	Once	0.6	10	0.7	14	5.1	95	9.8	145	3.8	264	0.6	6	1.1	15	3.4	39	7.3	83	3.1	143	0.7	5	1.4	15	2.2	27	6.3	62	2.7	109
	Twice	0.2	3	0.4	8	2.6	48	7.2	107	2.4	166	0.2	2	0.5	7	1.8	21	3.5	40	1.5	70	0.4	3	0.2	2	1.0	12	1.3	13	0.8	30
	3-5 times	0.2	3	0.3	5	1.6	29	2.6	38	1.1	75	0.1	1	0.2	3	1.2	14	2.6	29	1.0	47	0.0	0	0.4	4	0.3	4	1.1	11	0.5	19
	6-9 times	0.0	0	0.1	1	0.2	4	0.7	11	0.2	16	0.0	0	0.0	0	0.2	2	0.1	1	0.1	3	0.0	0	0.1	1	0.1	1	0.0	0	0.1	2
	10 or more times	0.0	0	0.2	3	0.1	2	0.5	8	0.2	13	0.0	0	0.0	0	0.1	1	0.4	5	0.1	6	0.1	1	0.0	0	0.1	1	0.0	0	0.1	2
How often have you:																															
Driven a motor vehicle while or shortly after drinking alcohol? (Please Note: In 2021/2023 the questions about driving after drinking or having used alcohol were only asked of those that had used alcohol. In order to make all years of data as comparable as possible, those students in 2021/2023 answering that they had never used the substance in question were added to the driving questions results. Because it can not be determined if the student would have marked "I do not drive" or "Never", those categories have been combined across all years.) *	I don't drive / Never	99.2	1,186	99.4	1,534	98.4	1,440	95.4	1,084	98.2	5,244	99.9	894	99.5	1,287	99.2	1,122	95.4	1,013	98.5	4,316	99.3	674	98.8	1,031	99.2	1,168	98.0	909	98.8	3,782
	Before, but not in the past year	0.6	7	0.3	5	0.5	8	1.4	16	0.7	36	0.1	1	0.2	2	0.1	1	1.4	15	0.4	19	0.1	1	0.7	7	0.3	4	0.6	6	0.5	18
	About once or twice a year	0.2	2	0.2	3	0.7	10	1.7	19	0.6	34	0.0	0	0.2	3	0.1	1	1.9	20	0.5	24	0.3	2	0.3	3	0.3	3	1.0	9	0.4	17
	About once or twice a month	0.1	1	0.0	0	0.1	2	1.1	12	0.3	15	0.0	0	0.1	1	0.4	4	0.8	9	0.3	14	0.0	0	0.1	1	0.2	2	0.1	1	0.1	4
	About once or twice a week	0.0	0	0.0	0	0.1	1	0.1	1	0.0	2	0.0	0	0.0	0	0.1	1	0.3	3	0.1	4	0.3	2	0.0	0	0.1	1	0.0	0	0.1	3
	Almost every day	0.0	0	0.1	1	0.2	3	0.4	4	0.1	8	0.0	0	0.0	0	0.2	2	0.2	2	0.1	4	0.0	0	0.1	1	0.0	0	0.3	3	0.1	4
How often have you:																															
Driven a motor vehicle while or shortly after using marijuana (pot, hash, cannabis, weed, THC)? (Please Note: In 2021/2023 the questions about driving after drinking or having used alcohol were only asked of those that had used alcohol. In order to make all years of data as comparable as possible, those students in 2021/2023 answering that they had never used the substance in question were added to the driving questions results. Because it can not be determined if the student would have marked "I do not drive" or "Never", those categories have been combined across all years.) *	I don't drive / Never	99.4	1,178	99.4	1,528	97.1	1,419	87.0	988	96.1	5,113	100.0	909	99.7	1,305	99.0	1,138	92.1	996	97.7	4,348	99.9	676	99.3	1,051	99.0	1,177	94.7	891	98.2	3,795
	Before, but not in the past year	0.2	2	0.2	3	0.8	11	2.0	23	0.7	39	0.0	0	0.2	3	0.3	4	1.6	17	0.5	24	0.0	0	0.3	3	0.3	4	1.8	17	0.6	24
	About once or twice a year	0.3	3	0.1	2	1.4	20	4.2	48	1.4	73	0.0	0	0.1	1	0.3	3	2.3	25	0.7	29	0.0	0	0.3	3	0.4	5	1.9	18	0.7	26
	About once or twice a month	0.1	1	0.1	1	0.3	4	2.6	30	0.7	36	0.0	0	0.0	0	0.2	2	1.5	16	0.4	18	0.1	1	0.0	0	0.3	3	0.4	4	0.2	8
	About once or twice a week	0.0	0	0.1	1	0.3	4	2.1	24	0.5	29	0.0	0	0.0	0	0.0	0	0.7	8	0.2	8	0.0	0	0.1	1	0.0	0	0.6	6	0.2	7
	Almost every day	0.1	1	0.1	2	0.3	4	1.9	22	0.5	29	0.0	0	0.0	0	0.3	3	1.8	20	0.5	23	0.0	0	0.0	0	0.0	0	0.5	5	0.1	5

*The Pennsylvania Youth Survey (PAYS) was significantly revised from 2021 to 2023. Trend data are reported in this report when the data are comparable. When cells include an "n/a" notation, it means the question was either not asked in a previous administration or the question was revised in a way that the 2023 data are not directly comparable. Please note that any question with an * at the end designates a question and/or response option that was part of this 2023 survey revision. Please see Appendix B of your Profile Report for a description of changes

Gambling

Question	Response	County 2019										County 2021										County 2023																					
		6th		8th		10th		12th		Total		6th		8th		10th		12th		Total		6th		8th		10th		12th		Total													
		%	n	%	n	%	n	%	n	%	n	%	n	%	n	%	n	%	n	%	n	%	n	%	n	%	n	%	n	%	n												
During the past 12 months, how often have you bet/gambled, even casually, for money or valuables in the following ways:																																											
Games such as poker, card games, dice, pool, darts*	Not at all	n/a	n/a	n/a	n/a	n/a	n/a	n/a	n/a	n/a	n/a	n/a	n/a	n/a	n/a	n/a	n/a	n/a	n/a	n/a	n/a	n/a	n/a	n/a	n/a	n/a	n/a	n/a	n/a	n/a	n/a	n/a	93.0	545	92.9	807	88.3	947	87.5	749	90.1	3,048	
	Less than once a month	n/a	n/a	n/a	n/a	n/a	n/a	n/a	n/a	n/a	n/a	n/a	n/a	n/a	n/a	n/a	n/a	n/a	n/a	n/a	n/a	n/a	n/a	n/a	n/a	n/a	n/a	n/a	n/a	n/a	n/a	n/a	5.3	31	5.4	47	7.6	82	8.8	75	6.9	235	
	1 to 3 times a month	n/a	n/a	n/a	n/a	n/a	n/a	n/a	n/a	n/a	n/a	n/a	n/a	n/a	n/a	n/a	n/a	n/a	n/a	n/a	n/a	n/a	n/a	n/a	n/a	n/a	n/a	n/a	n/a	n/a	n/a	0.7	4	1.0	9	3.2	34	2.3	20	2.0	67		
	More than 3 times a month	n/a	n/a	n/a	n/a	n/a	n/a	n/a	n/a	n/a	n/a	n/a	n/a	n/a	n/a	n/a	n/a	n/a	n/a	n/a	n/a	n/a	n/a	n/a	n/a	n/a	n/a	n/a	n/a	n/a	n/a	1.0	6	0.7	6	0.9	10	1.4	12	1.0	34		
During the past 12 months, how often have you bet/gambled, even casually, for money or valuables in the following ways:																																											
Lottery (scratch cards, numbers, etc.)	Not at all	79.3	984	76.2	1,204	76.3	1,130	77.4	885	77.2	4,203	77.2	565	77.8	898	80.9	853	78.9	807	78.8	3,123	90.9	531	90.9	789	90.9	975	88.6	756	90.3	3,051												
	Less than once a month	13.7	170	17.8	282	18.0	267	18.0	206	17.0	925	15.6	114	15.3	176	15.2	160	14.1	144	15.0	594	6.5	38	7.0	61	7.0	75	7.7	66	7.1	240												
	1 to 3 times a month	5.0	62	4.2	66	4.3	64	3.7	42	4.3	234	5.7	42	5.2	60	3.0	32	4.5	46	4.5	180	1.7	10	1.6	14	1.8	19	2.3	20	1.9	63												
	More than 3 times a month	2.0	25	1.8	28	1.4	20	0.9	10	1.5	83	1.5	11	1.7	20	0.9	10	2.5	26	1.7	67	0.9	5	0.5	4	0.4	4	1.3	11	0.7	24												
During the past 12 months, how often have you bet/gambled, even casually, for money or valuables in the following ways:																																											
Sporting events, sports pools, or fantasy sports*	Not at all	88.3	1,088	84.7	1,331	83.7	1,239	83.2	952	84.9	4,610	88.0	637	89.6	1,037	85.7	901	87.0	889	87.6	3,464	91.6	535	93.3	809	87.1	935	88.0	747	89.7	3,026												
	Less than once a month	5.6	69	9.0	141	9.5	140	9.5	109	8.5	459	5.1	37	5.8	67	8.8	93	6.7	68	6.7	265	5.0	29	4.0	35	6.8	73	6.5	55	5.7	192												
	1 to 3 times a month	2.1	26	4.1	65	4.4	65	4.5	52	3.8	208	3.0	22	2.1	24	3.2	34	3.5	36	2.9	116	1.7	10	1.4	12	4.0	43	3.1	26	2.7	91												
	More than 3 times a month	4.0	49	2.2	35	2.4	36	2.7	31	2.8	151	3.9	28	2.5	29	2.2	23	2.8	29	2.8	109	1.7	10	1.3	11	2.1	23	2.5	21	1.9	65												
During the past 12 months, how often have you bet/gambled, even casually, for money or valuables in the following ways:																																											
Online (Internet) gambling	Not at all	97.5	1,209	95.7	1,496	94.4	1,391	93.6	1,067	95.3	5,163	93.8	675	96.1	1,104	95.0	995	93.6	951	94.7	3,725	97.1	566	96.8	838	95.4	1,020	94.9	806	95.9	3,230												
	Less than once a month	0.9	11	2.0	31	3.3	48	3.1	35	2.3	125	2.9	21	1.8	21	2.8	29	3.1	31	2.6	102	1.7	10	2.2	19	2.4	26	2.6	22	2.3	77												
	1 to 3 times a month	0.4	5	1.0	15	1.2	17	1.7	19	1.0	56	1.5	11	1.2	14	1.2	13	2.0	20	1.5	58	0.7	4	0.6	5	1.4	15	1.1	9	1.0	33												
	More than 3 times a month	1.2	15	1.4	22	1.2	18	1.7	19	1.4	74	1.8	13	0.9	10	1.0	10	1.4	14	1.2	47	0.5	3	0.5	4	0.7	8	1.4	12	0.8	27												
During the past 12 months, how often have you bet/gambled, even casually, for money or valuables in the following ways:																																											
Video games or online gaming*	Not at all	n/a	n/a	n/a	n/a	n/a	n/a	n/a	n/a	n/a	n/a	n/a	n/a	n/a	n/a	n/a	n/a	n/a	n/a	n/a	n/a	n/a	n/a	n/a	n/a	n/a	n/a	n/a	n/a	n/a	n/a	n/a	91.3	533	92.7	804	90.8	974	91.0	776	91.4	3,087	
	Less than once a month	n/a	n/a	n/a	n/a	n/a	n/a	n/a	n/a	n/a	n/a	n/a	n/a	n/a	n/a	n/a	n/a	n/a	n/a	n/a	n/a	n/a	n/a	n/a	n/a	n/a	n/a	n/a	n/a	n/a	n/a	n/a	n/a	4.3	25	3.1	27	4.2	45	4.9	42	4.1	139
	1 to 3 times a month	n/a	n/a	n/a	n/a	n/a	n/a	n/a	n/a	n/a	n/a	n/a	n/a	n/a	n/a	n/a	n/a	n/a	n/a	n/a	n/a	n/a	n/a	n/a	n/a	n/a	n/a	n/a	n/a	n/a	n/a	n/a	n/a	2.2	13	1.7	15	3.1	33	2.2	19	2.4	80
	More than 3 times a month	n/a	n/a	n/a	n/a	n/a	n/a	n/a	n/a	n/a	n/a	n/a	n/a	n/a	n/a	n/a	n/a	n/a	n/a	n/a	n/a	n/a	n/a	n/a	n/a	n/a	n/a	n/a	n/a	n/a	n/a	n/a	n/a	2.2	13	2.4	21	2.0	21	1.9	16	2.1	71
During the past 12 months, how often have you bet/gambled, even casually, for money or valuables in the following ways:																																											
Bet/gambled in some other way	Not at all	93.1	1,145	87.8	1,374	84.0	1,235	86.2	984	87.6	4,738	92.2	666	91.5	1,053	89.2	938	87.3	892	89.9	3,549	90.8	531	91.7	795	89.7	961	91.4	778	90.8	3,065												
	Less than once a month	5.0	61	8.5	133	11.4	168	8.2	93	8.4	455	4.7	34	5.4	62	7.6	80	6.4	65	6.1	241	6.2	36	6.0	52	6.4	69	4.9	42	5.9	199												
	1 to 3 times a month	0.9	11	2.4	37	3.3	49	3.6	41	2.6	138	1.2	9	1.7	20	1.7	18	3.0	31	2.0	78	2.1	12	1.3	11	2.8	30	1.8	15	2.0	68												
	More than 3 times a month	1.1	13	1.3	21	1.3	19	2.0	23	1.4	76	1.8	13	1.4	16	1.5	16	3.3	34	2.0	79	1.0	6	1.0	9	1.0	11	1.9	16	1.2	42												

*The Pennsylvania Youth Survey (PAYS) was significantly revised from 2021 to 2023. Trend data are reported in this report when the data are comparable. When cells include an "n/a" notation, it means the question was either not asked in a previous administration or the question was revised in a way that the 2023 data are not directly comparable. Please note that any question with an * at the end designates a question and/or response option that was part of this 2023 survey revision. Please see Appendix B of your Profile Report for a description of changes

Gambling (continued)

Question	Response	County 2019										County 2021										County 2023									
		6th		8th		10th		12th		Total		6th		8th		10th		12th		Total		6th		8th		10th		12th		Total	
		%	n	%	n	%	n	%	n	%	n	%	n	%	n	%	n	%	n	%	n	%	n	%	n	%	n	%	n	%	n
Have you ever bet/gambled for money or anything of value?*	Never	n/a	n/a	n/a	n/a	n/a	n/a	n/a	n/a	n/a	n/a	n/a	n/a	n/a	n/a	n/a	n/a	n/a	n/a	n/a	78.0	458	76.6	668	73.3	792	73.2	627	75.0	2,545	
	Once or twice	n/a	n/a	n/a	n/a	n/a	n/a	n/a	n/a	n/a	n/a	n/a	n/a	n/a	n/a	n/a	n/a	n/a	n/a	n/a	14.5	85	14.0	122	14.1	152	12.6	108	13.8	467	
	Once in awhile but not regularly	n/a	n/a	n/a	n/a	n/a	n/a	n/a	n/a	n/a	n/a	n/a	n/a	n/a	n/a	n/a	n/a	n/a	n/a	n/a	4.3	25	7.3	64	9.2	99	10.2	87	8.1	275	
	Regularly in the past	n/a	n/a	n/a	n/a	n/a	n/a	n/a	n/a	n/a	n/a	n/a	n/a	n/a	n/a	n/a	n/a	n/a	n/a	n/a	2.6	15	1.0	9	1.5	16	1.4	12	1.5	52	
	Regularly now	n/a	n/a	n/a	n/a	n/a	n/a	n/a	n/a	n/a	n/a	n/a	n/a	n/a	n/a	n/a	n/a	n/a	n/a	n/a	0.7	4	1.0	9	1.9	21	2.6	22	1.6	56	
How often have you bet/gambled for money or anything of value during the past 30 days?*	Never	n/a	n/a	n/a	n/a	n/a	n/a	n/a	n/a	n/a	n/a	n/a	n/a	n/a	n/a	n/a	n/a	n/a	n/a	n/a	90.5	521	90.6	772	88.4	935	87.2	730	89.0	2,958	
	Once or twice	n/a	n/a	n/a	n/a	n/a	n/a	n/a	n/a	n/a	n/a	n/a	n/a	n/a	n/a	n/a	n/a	n/a	n/a	n/a	7.8	45	7.9	67	9.5	100	9.0	75	8.6	287	
	Once or twice per week	n/a	n/a	n/a	n/a	n/a	n/a	n/a	n/a	n/a	n/a	n/a	n/a	n/a	n/a	n/a	n/a	n/a	n/a	n/a	0.9	5	0.8	7	1.5	16	2.6	22	1.5	50	
	About once a day	n/a	n/a	n/a	n/a	n/a	n/a	n/a	n/a	n/a	n/a	n/a	n/a	n/a	n/a	n/a	n/a	n/a	n/a	n/a	0.3	2	0.4	3	0.5	5	0.6	5	0.5	15	
	More than once a day	n/a	n/a	n/a	n/a	n/a	n/a	n/a	n/a	n/a	n/a	n/a	n/a	n/a	n/a	n/a	n/a	n/a	n/a	n/a	0.5	3	0.4	3	0.2	2	0.6	5	0.4	13	
Have you ever felt the need to:																															
Bet more and more money?	Yes	2.7	33	4.5	71	6.8	100	8.7	98	5.6	302	1.6	12	2.3	27	3.0	32	6.7	68	3.5	139	3.4	20	3.5	30	4.5	48	5.1	44	4.2	142
	No	97.3	1,199	95.5	1,500	93.2	1,378	91.3	1,030	94.4	5,107	98.4	717	97.7	1,128	97.0	1,020	93.3	953	96.5	3,818	96.6	564	96.5	837	95.5	1,029	94.9	811	95.8	3,241
Have you ever felt the need to:																															
Lie to important people (such as your family/ friends) about how much you gamble?	Yes	2.8	34	2.0	31	3.1	45	2.8	31	2.6	141	0.8	6	1.2	14	1.0	11	2.5	25	1.4	56	2.4	14	2.2	19	1.7	18	2.5	21	2.1	72
	No	97.2	1,188	98.0	1,530	96.9	1,428	97.2	1,096	97.4	5,242	99.2	722	98.8	1,142	99.0	1,042	97.5	992	98.6	3,898	97.6	564	97.8	848	98.3	1,056	97.5	830	97.9	3,298

*The Pennsylvania Youth Survey (PAYS) was significantly revised from 2021 to 2023. Trend data are reported in this report when the data are comparable. When cells include an "n/a" notation, it means the question was either not asked in a previous administration or the question was revised in a way that the 2023 data are not directly comparable. Please note that any question with an * at the end designates a question and/or response option that was part of this 2023 survey revision. Please see Appendix B of your Profile Report for a description of changes

Other Concerning Behaviors

Question	Response	County 2019										County 2021										County 2023																						
		6th		8th		10th		12th		Total		6th		8th		10th		12th		Total		6th		8th		10th		12th		Total														
		%	n	%	n	%	n	%	n	%	n	%	n	%	n	%	n	%	n	%	n	%	n	%	n	%	n	%	n	%	n													
How many times in the past 12 months have you:																																												
Attacked someone with the idea of seriously hurting them?*	Never	n/a	n/a	n/a	n/a	n/a	n/a	n/a	n/a	n/a	n/a	n/a	n/a	n/a	n/a	n/a	n/a	n/a	n/a	n/a	n/a	n/a	n/a	n/a	n/a	n/a	n/a	n/a	n/a	n/a	n/a	n/a	n/a	n/a	86.5	498	89.4	766	92.7	987	93.4	793	90.9	3,044
	Once or twice	n/a	n/a	n/a	n/a	n/a	n/a	n/a	n/a	n/a	n/a	n/a	n/a	n/a	n/a	n/a	n/a	n/a	n/a	n/a	n/a	n/a	n/a	n/a	n/a	n/a	n/a	n/a	n/a	n/a	n/a	n/a	n/a	10.8	62	8.5	73	6.4	68	4.6	39	7.2	242	
	Several times	n/a	n/a	n/a	n/a	n/a	n/a	n/a	n/a	n/a	n/a	n/a	n/a	n/a	n/a	n/a	n/a	n/a	n/a	n/a	n/a	n/a	n/a	n/a	n/a	n/a	n/a	n/a	n/a	n/a	n/a	n/a	1.7	10	1.5	13	0.8	8	1.2	10	1.2	41		
	Often	n/a	n/a	n/a	n/a	n/a	n/a	n/a	n/a	n/a	n/a	n/a	n/a	n/a	n/a	n/a	n/a	n/a	n/a	n/a	n/a	n/a	n/a	n/a	n/a	n/a	n/a	n/a	n/a	n/a	n/a	n/a	1.0	6	0.6	5	0.2	2	0.8	7	0.6	20		
How many times in the past 12 months have you:																																												
Been arrested?*	Never	n/a	n/a	n/a	n/a	n/a	n/a	n/a	n/a	n/a	n/a	n/a	n/a	n/a	n/a	n/a	n/a	n/a	n/a	n/a	n/a	n/a	n/a	n/a	n/a	n/a	n/a	n/a	n/a	n/a	n/a	n/a	n/a	97.6	559	98.0	836	98.2	1,036	96.7	814	97.7	3,245	
	Once or twice	n/a	n/a	n/a	n/a	n/a	n/a	n/a	n/a	n/a	n/a	n/a	n/a	n/a	n/a	n/a	n/a	n/a	n/a	n/a	n/a	n/a	n/a	n/a	n/a	n/a	n/a	n/a	n/a	n/a	n/a	n/a	1.6	9	1.4	12	1.3	14	2.0	17	1.6	52		
	Several times	n/a	n/a	n/a	n/a	n/a	n/a	n/a	n/a	n/a	n/a	n/a	n/a	n/a	n/a	n/a	n/a	n/a	n/a	n/a	n/a	n/a	n/a	n/a	n/a	n/a	n/a	n/a	n/a	n/a	n/a	n/a	0.5	3	0.2	2	0.4	4	0.6	5	0.4	14		
	Often	n/a	n/a	n/a	n/a	n/a	n/a	n/a	n/a	n/a	n/a	n/a	n/a	n/a	n/a	n/a	n/a	n/a	n/a	n/a	n/a	n/a	n/a	n/a	n/a	n/a	n/a	n/a	n/a	n/a	n/a	n/a	0.3	2	0.4	3	0.1	1	0.7	6	0.4	12		
How many times in the past 12 months have you:																																												
Been drunk or high at school?*	Never	n/a	n/a	n/a	n/a	n/a	n/a	n/a	n/a	n/a	n/a	n/a	n/a	n/a	n/a	n/a	n/a	n/a	n/a	n/a	n/a	n/a	n/a	n/a	n/a	n/a	n/a	n/a	n/a	n/a	n/a	n/a	n/a	97.4	555	96.4	822	94.0	998	89.8	760	94.1	3,135	
	Once or twice	n/a	n/a	n/a	n/a	n/a	n/a	n/a	n/a	n/a	n/a	n/a	n/a	n/a	n/a	n/a	n/a	n/a	n/a	n/a	n/a	n/a	n/a	n/a	n/a	n/a	n/a	n/a	n/a	n/a	n/a	n/a	n/a	2.1	12	2.5	21	3.3	35	5.8	49	3.5	117	
	Several times	n/a	n/a	n/a	n/a	n/a	n/a	n/a	n/a	n/a	n/a	n/a	n/a	n/a	n/a	n/a	n/a	n/a	n/a	n/a	n/a	n/a	n/a	n/a	n/a	n/a	n/a	n/a	n/a	n/a	n/a	n/a	n/a	0.4	2	0.7	6	1.9	20	3.0	25	1.6	53	
	Often	n/a	n/a	n/a	n/a	n/a	n/a	n/a	n/a	n/a	n/a	n/a	n/a	n/a	n/a	n/a	n/a	n/a	n/a	n/a	n/a	n/a	n/a	n/a	n/a	n/a	n/a	n/a	n/a	n/a	n/a	n/a	n/a	0.2	1	0.5	4	0.8	9	1.4	12	0.8	26	
How many times in the past 12 months have you:																																												
Been suspended from school?*	Never	n/a	n/a	n/a	n/a	n/a	n/a	n/a	n/a	n/a	n/a	n/a	n/a	n/a	n/a	n/a	n/a	n/a	n/a	n/a	n/a	n/a	n/a	n/a	n/a	n/a	n/a	n/a	n/a	n/a	n/a	n/a	n/a	79.0	451	85.4	732	89.5	947	91.0	767	87.0	2,897	
	Once or twice	n/a	n/a	n/a	n/a	n/a	n/a	n/a	n/a	n/a	n/a	n/a	n/a	n/a	n/a	n/a	n/a	n/a	n/a	n/a	n/a	n/a	n/a	n/a	n/a	n/a	n/a	n/a	n/a	n/a	n/a	n/a	n/a	14.5	83	10.3	88	8.1	86	7.2	61	9.6	318	
	Several times	n/a	n/a	n/a	n/a	n/a	n/a	n/a	n/a	n/a	n/a	n/a	n/a	n/a	n/a	n/a	n/a	n/a	n/a	n/a	n/a	n/a	n/a	n/a	n/a	n/a	n/a	n/a	n/a	n/a	n/a	n/a	n/a	5.6	32	3.3	28	2.0	21	1.2	10	2.7	91	
	Often	n/a	n/a	n/a	n/a	n/a	n/a	n/a	n/a	n/a	n/a	n/a	n/a	n/a	n/a	n/a	n/a	n/a	n/a	n/a	n/a	n/a	n/a	n/a	n/a	n/a	n/a	n/a	n/a	n/a	n/a	n/a	n/a	0.9	5	1.1	9	0.4	4	0.6	5	0.7	23	
How many times in the past 12 months have you:																																												
Sold substances such as vapes, alcohol, drugs, or medications?*	Never	n/a	n/a	n/a	n/a	n/a	n/a	n/a	n/a	n/a	n/a	n/a	n/a	n/a	n/a	n/a	n/a	n/a	n/a	n/a	n/a	n/a	n/a	n/a	n/a	n/a	n/a	n/a	n/a	n/a	n/a	n/a	n/a	98.4	564	98.4	840	97.3	1,028	95.3	803	97.2	3,235	
	Once or twice	n/a	n/a	n/a	n/a	n/a	n/a	n/a	n/a	n/a	n/a	n/a	n/a	n/a	n/a	n/a	n/a	n/a	n/a	n/a	n/a	n/a	n/a	n/a	n/a	n/a	n/a	n/a	n/a	n/a	n/a	n/a	n/a	0.9	5	0.6	5	2.0	21	3.2	27	1.7	58	
	Several times	n/a	n/a	n/a	n/a	n/a	n/a	n/a	n/a	n/a	n/a	n/a	n/a	n/a	n/a	n/a	n/a	n/a	n/a	n/a	n/a	n/a	n/a	n/a	n/a	n/a	n/a	n/a	n/a	n/a	n/a	n/a	n/a	0.7	4	0.8	7	0.6	6	0.4	3	0.6	20	
	Often	n/a	n/a	n/a	n/a	n/a	n/a	n/a	n/a	n/a	n/a	n/a	n/a	n/a	n/a	n/a	n/a	n/a	n/a	n/a	n/a	n/a	n/a	n/a	n/a	n/a	n/a	n/a	n/a	n/a	n/a	n/a	n/a	0.0	0	0.2	2	0.2	2	1.2	10	0.4	14	

*The Pennsylvania Youth Survey (PAYS) was significantly revised from 2021 to 2023. Trend data are reported in this report when the data are comparable. When cells include an "n/a" notation, it means the question was either not asked in a previous administration or the question was revised in a way that the 2023 data are not directly comparable. Please note that any question with an * at the end designates a question and/or response option that was part of this 2023 survey revision. Please see Appendix B of your Profile Report for a description of changes

Community and School Climate and Safety: Bullying, Internet Safety and Abuse

Question	Response	County 2019										County 2021										County 2023									
		6th		8th		10th		12th		Total		6th		8th		10th		12th		Total		6th		8th		10th		12th		Total	
		%	n	%	n	%	n	%	n	%	n	%	n	%	n	%	n	%	n	%	n	%	n	%	n	%	n	%	n	%	n
Have you stayed home from school this year because you were worried about being bullied?	NO!	78.4	1,010	69.6	1,103	73.6	1,091	78.4	907	74.6	4,111	69.4	512	68.4	798	72.5	763	74.8	767	71.3	2,840	64.2	367	69.6	603	78.2	830	82.0	693	74.6	2,493
	no	16.8	216	23.6	374	21.7	322	17.5	202	20.2	1,114	23.0	170	25.9	302	22.3	235	21.6	221	23.3	928	24.1	138	20.6	178	17.2	183	13.8	117	18.4	616
	yes	3.0	39	4.7	74	3.3	49	2.6	30	3.5	192	5.4	40	4.4	51	3.1	33	2.1	22	3.7	146	8.2	47	6.2	54	3.7	39	3.0	25	4.9	165
	YES!	1.9	24	2.1	33	1.4	21	1.6	18	1.7	96	2.2	16	1.4	16	2.0	21	1.5	15	1.7	68	3.5	20	3.6	31	0.8	9	1.2	10	2.1	70
Do adults at your school stop bullying when they see/hear it or when a student tells them about it?	NO!	17.5	221	21.2	334	27.6	406	27.6	319	23.4	1,280	21.8	158	24.6	286	30.6	320	33.7	346	28.0	1,110	19.9	112	21.1	180	23.3	245	27.7	233	23.3	770
	no	10.1	127	22.9	362	26.7	393	25.3	293	21.5	1,175	14.2	103	21.3	248	24.7	258	28.3	291	22.7	900	16.2	91	19.9	170	23.9	251	24.2	203	21.6	715
	yes	29.5	372	36.8	581	34.9	513	36.3	420	34.5	1,886	31.1	225	37.0	431	34.9	365	30.2	310	33.6	1,331	38.5	217	37.8	323	37.3	392	35.4	297	37.2	1,229
	YES!	43.0	543	19.1	302	10.9	160	10.7	124	20.6	1,129	32.9	238	17.1	199	9.8	102	7.8	80	15.6	619	25.4	143	21.3	182	15.4	162	12.7	107	18.0	594
Have you have been bullied during the past 12 months.*	No	67.8	875	65.1	1,037	75.3	1,115	76.9	895	71.0	3,922	65.3	481	73.1	857	77.9	827	82.9	852	75.4	3,017	66.0	385	68.3	595	79.5	849	83.7	712	75.3	2,541
	Yes, very rarely	15.7	202	14.9	238	12.7	188	12.7	148	14.0	776	15.6	115	11.2	131	9.1	97	8.9	91	10.9	434	15.8	92	12.5	109	8.8	94	6.7	57	10.4	352
	Yes, now and then	9.4	121	11.2	179	7.3	108	6.0	70	8.6	478	11.4	84	9.1	107	7.9	84	4.5	46	8.0	321	9.4	55	9.6	84	6.9	74	5.9	50	7.8	263
	Yes, several times per month	2.2	28	3.3	52	1.9	28	1.9	22	2.4	130	2.0	15	3.0	35	1.9	20	1.8	19	2.2	89	2.4	14	3.1	27	2.1	22	1.4	12	2.2	75
	Yes, several times per week	1.9	24	2.2	35	1.2	18	1.4	16	1.7	93	2.0	15	1.9	22	2.0	21	1.1	11	1.7	69	2.9	17	2.6	23	1.7	18	0.6	5	1.9	63
	Yes, almost daily	3.1	40	3.2	51	1.6	24	1.1	13	2.3	128	3.7	27	1.8	21	1.2	13	0.9	9	1.8	70	3.4	20	3.8	33	1.0	11	1.8	15	2.3	79
If you have been bullied in any way in the past 12 months, where were you bullied? (Please note that in the 2021/2023 PAYS, if a student marked that they had not been bullied in the past year to the question "Please state whether you have been bullied during the past 12 months" they were coded as I was not bullied for this question)*	I was not bullied	68.9	868	65.8	1,032	76.7	1,122	78.1	889	72.1	3,911	69.1	502	75.6	880	79.8	843	84.1	865	77.8	3,090	70.1	403	70.8	614	80.8	861	85.7	729	77.6	2,607
	On school property	25.0	315	29.3	460	18.9	277	17.2	196	23.0	1,248	24.1	175	19.2	224	15.2	160	10.2	105	16.7	664	23.5	135	25.8	224	16.3	174	12.7	108	19.1	641
	At a school-sponsored event	2.9	36	4.3	67	3.8	56	4.7	54	3.9	213	2.9	21	4.4	51	2.5	26	2.7	28	3.2	126	3.0	17	3.3	29	3.4	36	3.1	26	3.2	108
	While going to or from school	6.3	79	5.7	89	3.4	49	2.4	27	4.5	244	7.7	56	4.6	53	3.9	41	2.0	21	4.3	171	6.6	38	4.0	35	2.9	31	2.0	17	3.6	121
	In the community	4.8	60	5.5	87	4.9	72	5.5	63	5.2	282	4.3	31	5.5	64	4.5	48	4.6	47	4.8	190	2.8	16	3.5	30	2.6	28	3.2	27	3.0	101
	At home	7.7	97	8.4	132	7.0	103	5.6	64	7.3	396	8.5	62	7.8	91	6.7	71	5.7	59	7.1	283	3.8	22	3.9	34	2.8	30	1.8	15	3.0	101
	Online, social media, phone	n/a	n/a	n/a	n/a	n/a	n/a	n/a	n/a	n/a	n/a	n/a	n/a	n/a	n/a	n/a	n/a	n/a	n/a	n/a	n/a	n/a	10.8	62	11.0	95	9.1	97	6.2	53	9.1

*The Pennsylvania Youth Survey (PAYS) was significantly revised from 2021 to 2023. Trend data are reported in this report when the data are comparable. When cells include an "n/a" notation, it means the question was either not asked in a previous administration or the question was revised in a way that the 2023 data are not directly comparable. Please note that any question with an * at the end designates a question and/or response option that was part of this 2023 survey revision. Please see Appendix B of your Profile Report for a description of changes

Community and School Climate and Safety: Bullying, Internet Safety and Abuse (continued)

Question	Response	County 2019										County 2021										County 2023									
		6th		8th		10th		12th		Total		6th		8th		10th		12th		Total		6th		8th		10th		12th		Total	
		%	n	%	n	%	n	%	n	%	n	%	n	%	n	%	n	%	n	%	n	%	n	%	n	%	n	%	n	%	n
If you have been bullied in the past 12 months by other students, why were you bullied? (Please note the data reported here are of ALL students. Profile reports produced for PAYS report these data only of students who reported being bullied in the past year. Because these data are of ALL students, the numbers and percentages here will not align with the data presented in your profile report. Further note that in the 2021/2023 PAYS, if a student marked that they had not been bullied in the past year to the question "Please state whether you have been bullied during the past 12 months" they were coded as I have not been made fun of by other students for this question)	I have not been made fun of by other students	66.1	791	62.1	929	72.0	1,022	75.9	843	68.7	3,585	70.3	504	76.1	889	79.6	843	84.7	866	78.2	3,102	71.9	411	70.8	609	81.0	859	85.5	724	78.0	2,603
	I don't know why	15.6	186	13.6	203	8.7	124	7.8	87	11.5	600	12.1	87	7.7	90	6.7	71	4.9	50	7.5	298	11.5	66	10.3	89	5.8	62	4.5	38	7.6	255
	The color of my skin	2.6	31	2.9	44	3.5	50	1.7	19	2.8	144	2.9	21	1.2	14	2.1	22	0.4	4	1.5	61	3.0	17	1.9	16	1.9	20	0.9	8	1.8	61
	My religion	1.5	18	2.1	32	2.0	29	2.3	25	2.0	104	1.5	11	1.2	14	0.6	6	0.5	5	0.9	36	1.0	6	1.6	14	0.8	8	0.5	4	1.0	32
	My size (height, weight, etc.)	14.0	168	14.8	222	10.4	148	5.7	63	11.5	601	12.0	86	11.5	134	8.2	87	4.9	50	9.0	357	11.7	67	12.0	103	7.2	76	4.4	37	8.5	283
	My accent	1.1	13	1.3	19	1.5	21	1.1	12	1.2	65	1.0	7	0.6	7	0.5	5	0.0	0	0.5	19	0.7	4	0.6	5	0.5	5	0.4	3	0.5	17
	The country I was born in	0.9	11	1.3	19	1.1	16	1.1	12	1.1	58	0.7	5	0.3	3	0.6	6	0.3	3	0.4	17	0.9	5	1.2	10	0.6	6	0.6	5	0.8	26
	The country my family (parents/caregivers, grandparents) was born in	0.8	10	1.6	24	1.6	23	1.2	13	1.3	70	0.3	2	0.5	6	0.7	7	0.2	2	0.4	17	1.2	7	1.4	12	0.8	9	0.5	4	1.0	32
	The way I look (clothing, hairstyle, etc.)	14.0	168	15.7	235	11.9	169	7.7	85	12.6	657	14.9	107	14.0	163	10.1	107	6.4	65	11.1	442	15.2	87	14.0	120	7.7	82	6.7	57	10.4	346
	How much money my family has or does not have	2.2	26	4.9	73	3.2	45	2.4	27	3.3	171	3.8	27	2.1	24	2.1	22	1.4	14	2.2	87	1.9	11	2.7	23	1.4	15	2.1	18	2.0	67
	My gender	2.3	28	1.5	22	1.8	26	1.5	17	1.8	93	2.8	20	3.7	43	2.2	23	1.5	15	2.5	101	2.4	14	3.3	28	1.6	17	2.4	20	2.4	79
	My grades or school achievement	3.1	37	5.3	79	4.6	65	3.1	34	4.1	215	3.1	22	2.4	28	3.3	35	2.0	20	2.6	105	3.1	18	3.7	32	2.5	26	2.4	20	2.9	96
	My social standing	3.3	40	7.7	115	6.7	95	5.6	62	6.0	312	4.2	30	4.9	57	5.7	60	2.7	28	4.4	175	3.3	19	5.3	46	4.4	47	4.6	39	4.5	151
	Social conflict	3.3	40	5.2	78	5.1	72	6.0	67	4.9	257	3.3	24	4.1	48	4.3	46	3.5	36	3.9	154	2.4	14	3.4	29	3.5	37	3.4	29	3.3	109
	My sexual-orientation	2.3	27	4.5	67	3.4	48	2.8	31	3.3	173	3.2	23	4.5	53	3.3	35	2.6	27	3.5	138	2.4	14	2.3	20	2.2	23	2.7	23	2.4	80
	I have a disability (learning or physical disability)	1.7	20	2.1	31	2.0	28	1.3	14	1.8	93	2.2	16	1.8	21	2.3	24	1.1	11	1.8	72	1.9	11	2.1	18	1.2	13	0.9	8	1.5	50
Some other reason	14.3	171	15.2	228	9.1	129	8.7	97	12.0	625	12.3	88	9.2	107	7.3	77	4.4	45	8.0	317	10.8	62	9.8	84	6.4	68	3.9	33	7.4	247	
If you were hurt or abused by another person in the past 12 months, how were you hurt or abused? (Please note that because this question did not include a response option for "not abused," these numbers and percentages reflect only students who reported past-year abuse)*	Physical injury	26.1	103	21.4	122	23.0	121	19.5	69	22.5	415	20.6	57	18.8	76	17.0	52	12.8	37	17.4	222	23.7	55	21.6	66	15.5	48	17.9	42	19.5	211
	Threats	25.6	101	19.9	113	16.8	88	16.7	59	19.6	361	30.3	84	26.7	108	25.6	78	19.3	56	25.5	326	31.5	73	27.1	83	21.9	68	25.2	59	26.2	283
	Emotional abuse, insults, name-calling	54.8	216	63.6	362	60.0	315	59.3	210	59.9	1,103	64.3	178	67.1	271	69.8	213	62.8	182	66.1	844	50.9	118	67.3	206	62.6	194	62.4	146	61.4	664
	Isolation from friends and family	3.6	14	12.8	73	17.5	92	17.5	62	13.1	241	8.3	23	11.9	48	15.4	47	18.3	53	13.4	171	6.0	14	9.5	29	14.8	46	15.0	35	11.5	124
	Control of what you were wearing	4.1	16	7.7	44	8.6	45	7.9	28	7.2	133	10.8	30	13.1	53	13.4	41	12.4	36	12.5	160	9.9	23	11.4	35	7.4	23	15.8	37	10.9	118
	Control of who you socialized with	6.1	24	10.7	61	13.7	72	12.7	45	11.0	202	7.9	22	13.4	54	15.7	48	15.2	44	13.2	168	8.6	20	13.1	40	15.8	49	16.2	38	13.6	147
	Other injury or abuse	14.5	57	12.8	73	16.2	85	15.0	53	14.5	268	15.9	44	11.4	46	11.5	35	15.5	45	13.3	170	15.1	35	14.7	45	14.5	45	17.1	40	15.2	165
In the past 12 months, did anyone on the Internet ever try to get you to talk online about sex, look at sexual pictures, or do something else sexual?	Yes	7.7	96	24.3	382	30.9	450	30.7	349	23.6	1,277	13.2	95	17.2	200	25.7	270	25.4	261	20.9	826	11.8	67	15.3	131	18.0	190	22.4	189	17.3	577
	No	92.3	1,145	75.7	1,187	69.1	1,005	69.3	786	76.4	4,123	86.8	624	82.8	961	74.3	782	74.6	765	79.1	3,132	88.2	503	84.7	725	82.0	865	77.6	656	82.7	2,749

*The Pennsylvania Youth Survey (PAYS) was significantly revised from 2021 to 2023. Trend data are reported in this report when the data are comparable. When cells include an "n/a" notation, it means the question was either not asked in a previous administration or the question was revised in a way that the 2023 data are not directly comparable. Please note that any question with an * at the end designates a question and/or response option that was part of this 2023 survey revision. Please see Appendix B of your Profile Report for a description of changes

Community and School Climate and Safety: Violence and Drugs on School Property

Question	Response	County 2019										County 2021										County 2023																			
		6th		8th		10th		12th		Total		6th		8th		10th		12th		Total		6th		8th		10th		12th		Total											
		%	n	%	n	%	n	%	n	%	n	%	n	%	n	%	n	%	n	%	n	%	n	%	n	%	n	%	n	%	n										
In the past 12 months, how often have you:																																									
Been threatened to be hit or beaten up on school property?*	Never	n/a	n/a	n/a	n/a	n/a	n/a	n/a	n/a	n/a	n/a	n/a	n/a	n/a	n/a	n/a	n/a	n/a	n/a	n/a	n/a	n/a	n/a	n/a	n/a	n/a	n/a	n/a	n/a	n/a	n/a	68.3	397	77.4	670	84.7	898	87.1	741	80.6	2,706
	Once or twice	n/a	n/a	n/a	n/a	n/a	n/a	n/a	n/a	n/a	n/a	n/a	n/a	n/a	n/a	n/a	n/a	n/a	n/a	n/a	n/a	n/a	n/a	n/a	n/a	n/a	n/a	n/a	n/a	n/a	24.6	143	16.2	140	11.4	121	9.5	81	14.4	485	
	Several times	n/a	n/a	n/a	n/a	n/a	n/a	n/a	n/a	n/a	n/a	n/a	n/a	n/a	n/a	n/a	n/a	n/a	n/a	n/a	n/a	n/a	n/a	n/a	n/a	n/a	n/a	n/a	n/a	4.6	27	4.6	40	3.3	35	1.9	16	3.5	118		
	Often	n/a	n/a	n/a	n/a	n/a	n/a	n/a	n/a	n/a	n/a	n/a	n/a	n/a	n/a	n/a	n/a	n/a	n/a	n/a	n/a	n/a	n/a	n/a	n/a	n/a	n/a	n/a	n/a	2.4	14	1.8	16	0.6	6	1.5	13	1.5	49		
In the past 12 months, how often have you:																																									
Been attacked and hit by someone or beaten up on school property?*	Never	n/a	n/a	n/a	n/a	n/a	n/a	n/a	n/a	n/a	n/a	n/a	n/a	n/a	n/a	n/a	n/a	n/a	n/a	n/a	n/a	n/a	n/a	n/a	n/a	n/a	n/a	n/a	n/a	83.3	480	90.2	780	94.6	997	95.2	805	91.6	3,062		
	Once or twice	n/a	n/a	n/a	n/a	n/a	n/a	n/a	n/a	n/a	n/a	n/a	n/a	n/a	n/a	n/a	n/a	n/a	n/a	n/a	n/a	n/a	n/a	n/a	n/a	n/a	n/a	n/a	n/a	12.7	73	8.1	70	4.5	47	2.8	24	6.4	214		
	Several times	n/a	n/a	n/a	n/a	n/a	n/a	n/a	n/a	n/a	n/a	n/a	n/a	n/a	n/a	n/a	n/a	n/a	n/a	n/a	n/a	n/a	n/a	n/a	n/a	n/a	n/a	n/a	n/a	3.3	19	1.0	9	0.5	5	0.8	7	1.2	40		
	Often	n/a	n/a	n/a	n/a	n/a	n/a	n/a	n/a	n/a	n/a	n/a	n/a	n/a	n/a	n/a	n/a	n/a	n/a	n/a	n/a	n/a	n/a	n/a	n/a	n/a	n/a	n/a	n/a	0.7	4	0.7	6	0.5	5	1.2	10	0.7	25		
In the past 12 months, how often have you:																																									
Been offered, given, or sold alcohol, tobacco product or other drug on school property?*	Never	n/a	n/a	n/a	n/a	n/a	n/a	n/a	n/a	n/a	n/a	n/a	n/a	n/a	n/a	n/a	n/a	n/a	n/a	n/a	n/a	n/a	n/a	n/a	n/a	n/a	n/a	n/a	n/a	95.8	541	92.2	794	88.7	935	88.2	745	90.7	3,015		
	Once or twice	n/a	n/a	n/a	n/a	n/a	n/a	n/a	n/a	n/a	n/a	n/a	n/a	n/a	n/a	n/a	n/a	n/a	n/a	n/a	n/a	n/a	n/a	n/a	n/a	n/a	n/a	n/a	n/a	3.2	18	5.9	51	7.6	80	7.9	67	6.5	216		
	Several times	n/a	n/a	n/a	n/a	n/a	n/a	n/a	n/a	n/a	n/a	n/a	n/a	n/a	n/a	n/a	n/a	n/a	n/a	n/a	n/a	n/a	n/a	n/a	n/a	n/a	n/a	n/a	n/a	0.9	5	1.4	12	2.1	22	2.1	18	1.7	57		
	Often	n/a	n/a	n/a	n/a	n/a	n/a	n/a	n/a	n/a	n/a	n/a	n/a	n/a	n/a	n/a	n/a	n/a	n/a	n/a	n/a	n/a	n/a	n/a	n/a	n/a	n/a	n/a	n/a	0.2	1	0.5	4	1.6	17	1.8	15	1.1	37		
How many times in the past 12 months have you:																																									
Brought a weapon (such as a handgun, knife, etc.) to school?*	Never	n/a	n/a	n/a	n/a	n/a	n/a	n/a	n/a	n/a	n/a	n/a	n/a	n/a	n/a	n/a	n/a	n/a	n/a	n/a	n/a	n/a	n/a	n/a	n/a	n/a	n/a	n/a	n/a	98.2	561	98.6	843	98.8	1,047	97.8	828	98.4	3,279		
	Once or twice	n/a	n/a	n/a	n/a	n/a	n/a	n/a	n/a	n/a	n/a	n/a	n/a	n/a	n/a	n/a	n/a	n/a	n/a	n/a	n/a	n/a	n/a	n/a	n/a	n/a	n/a	n/a	n/a	1.4	8	0.7	6	0.8	9	1.3	11	1.0	34		
	Several times	n/a	n/a	n/a	n/a	n/a	n/a	n/a	n/a	n/a	n/a	n/a	n/a	n/a	n/a	n/a	n/a	n/a	n/a	n/a	n/a	n/a	n/a	n/a	n/a	n/a	n/a	n/a	n/a	0.4	2	0.6	5	0.1	1	0.1	1	0.3	9		
	Often	n/a	n/a	n/a	n/a	n/a	n/a	n/a	n/a	n/a	n/a	n/a	n/a	n/a	n/a	n/a	n/a	n/a	n/a	n/a	n/a	n/a	n/a	n/a	n/a	n/a	n/a	n/a	n/a	0.0	0	0.1	1	0.3	3	0.8	7	0.3	11		

*The Pennsylvania Youth Survey (PAYS) was significantly revised from 2021 to 2023. Trend data are reported in this report when the data are comparable. When cells include an "n/a" notation, it means the question was either not asked in a previous administration or the question was revised in a way that the 2023 data are not directly comparable. Please note that any question with an * at the end designates a question and/or response option that was part of this 2023 survey revision. Please see Appendix B of your Profile Report for a description of changes

Mental Health Concerns and Suicide Risk																															
Question	Response	County 2019										County 2021										County 2023									
		6th		8th		10th		12th		Total		6th		8th		10th		12th		Total		6th		8th		10th		12th		Total	
		%	n	%	n	%	n	%	n	%	n	%	n	%	n	%	n	%	n	%	n	%	n	%	n	%	n	%	n	%	n
My overall mental health in the past month has been good.*	NO!	n/a	n/a	n/a	n/a	n/a	n/a	n/a	n/a	n/a	n/a	n/a	n/a	n/a	n/a	n/a	n/a	n/a	n/a	n/a	n/a	11.2	66	10.6	96	10.7	117	15.6	136	12.0	415
	no	n/a	n/a	n/a	n/a	n/a	n/a	n/a	n/a	n/a	n/a	n/a	n/a	n/a	n/a	n/a	n/a	n/a	n/a	n/a	n/a	11.4	67	16.1	146	20.5	224	22.3	194	18.3	631
	yes	n/a	n/a	n/a	n/a	n/a	n/a	n/a	n/a	n/a	n/a	n/a	n/a	n/a	n/a	n/a	n/a	n/a	n/a	n/a	n/a	37.4	220	40.1	364	44.5	486	43.2	376	41.8	1,446
	YES!	n/a	n/a	n/a	n/a	n/a	n/a	n/a	n/a	n/a	n/a	n/a	n/a	n/a	n/a	n/a	n/a	n/a	n/a	n/a	n/a	40.0	235	33.2	301	24.2	264	18.9	164	27.9	964
If you have felt sad, lonely or worried in the past month who did you talk to?*	No one	n/a	n/a	n/a	n/a	n/a	n/a	n/a	n/a	n/a	n/a	n/a	n/a	n/a	n/a	n/a	n/a	n/a	n/a	n/a	24.2	136	27.6	240	32.2	335	32.9	276	29.8	987	
	Parent/caregiver	n/a	n/a	n/a	n/a	n/a	n/a	n/a	n/a	n/a	n/a	n/a	n/a	n/a	n/a	n/a	n/a	n/a	n/a	n/a	43.3	244	35.4	308	33.6	350	33.3	280	35.7	1,182	
	Other family member	n/a	n/a	n/a	n/a	n/a	n/a	n/a	n/a	n/a	n/a	n/a	n/a	n/a	n/a	n/a	n/a	n/a	n/a	n/a	25.0	141	17.0	148	15.0	156	13.0	109	16.7	554	
	Friend	n/a	n/a	n/a	n/a	n/a	n/a	n/a	n/a	n/a	n/a	n/a	n/a	n/a	n/a	n/a	n/a	n/a	n/a	n/a	40.9	230	40.0	348	42.4	441	44.9	377	42.1	1,396	
	Teacher or another adult at school (e.g. coach, counselor, nurse)	n/a	n/a	n/a	n/a	n/a	n/a	n/a	n/a	n/a	n/a	n/a	n/a	n/a	n/a	n/a	n/a	n/a	n/a	n/a	10.1	57	6.2	54	5.6	58	8.8	74	7.3	243	
	Doctor or therapist	n/a	n/a	n/a	n/a	n/a	n/a	n/a	n/a	n/a	n/a	n/a	n/a	n/a	n/a	n/a	n/a	n/a	n/a	n/a	9.6	54	9.7	84	8.5	89	11.4	96	9.7	323	
	Religious or spiritual leader (e.g. Rabbi, Pastor, Imam, Priest or Nun, Bishop)	n/a	n/a	n/a	n/a	n/a	n/a	n/a	n/a	n/a	n/a	n/a	n/a	n/a	n/a	n/a	n/a	n/a	n/a	n/a	1.8	10	2.0	17	1.8	19	2.3	19	2.0	65	
	Other adult in the community	n/a	n/a	n/a	n/a	n/a	n/a	n/a	n/a	n/a	n/a	n/a	n/a	n/a	n/a	n/a	n/a	n/a	n/a	n/a	2.1	12	1.8	16	1.8	19	2.0	17	1.9	64	
	I have not felt this way in the past 30 days	n/a	n/a	n/a	n/a	n/a	n/a	n/a	n/a	n/a	n/a	n/a	n/a	n/a	n/a	n/a	n/a	n/a	n/a	n/a	20.6	116	23.5	204	18.6	194	14.2	119	19.1	633	
How many times in the past 12 months have you:																															
Done anything to harm yourself (such as cutting, scraping, burning) as a way to relieve difficult feelings, or to communicate emotions that may be difficult to express verbally?	Never	n/a	n/a	n/a	n/a	n/a	n/a	n/a	n/a	n/a	n/a	n/a	n/a	n/a	n/a	n/a	n/a	n/a	n/a	n/a	86.4	495	85.6	725	88.0	934	84.8	717	86.3	2,871	
	Once or twice	n/a	n/a	n/a	n/a	n/a	n/a	n/a	n/a	n/a	n/a	n/a	n/a	n/a	n/a	n/a	n/a	n/a	n/a	n/a	8.6	49	8.0	68	6.0	64	7.7	65	7.4	246	
	Several times	n/a	n/a	n/a	n/a	n/a	n/a	n/a	n/a	n/a	n/a	n/a	n/a	n/a	n/a	n/a	n/a	n/a	n/a	n/a	3.3	19	3.9	33	3.6	38	5.1	43	4.0	133	
	Often	n/a	n/a	n/a	n/a	n/a	n/a	n/a	n/a	n/a	n/a	n/a	n/a	n/a	n/a	n/a	n/a	n/a	n/a	n/a	1.7	10	2.5	21	2.4	25	2.5	21	2.3	77	
Did you ever feel so sad or hopeless almost every day for two weeks or more in a row that you stopped doing some usual activities?	Yes	19.1	237	24.7	387	28.8	423	30.0	343	25.7	1,390	26.8	192	31.7	367	35.1	364	38.4	390	33.4	1,313	29.4	168	24.2	206	27.1	285	30.2	251	27.5	910
	No	80.9	1,001	75.3	1,181	71.2	1,044	70.0	801	74.3	4,027	73.2	524	68.3	791	64.9	674	61.6	626	66.6	2,615	70.6	404	75.8	646	72.9	767	69.8	579	72.5	2,396
Did you ever seriously consider attempting suicide?	Yes	10.4	128	16.0	250	17.6	257	19.5	222	15.9	857	15.1	108	18.8	217	22.1	230	23.7	241	20.3	796	16.3	92	14.9	127	16.6	174	19.9	164	16.9	557
	No	89.6	1,098	84.0	1,316	82.4	1,207	80.5	919	84.1	4,540	84.9	606	81.2	936	77.9	809	76.3	776	79.7	3,127	83.7	472	85.1	724	83.4	876	80.1	662	83.1	2,734
Did you make a plan about how you would attempt suicide?	Yes	8.0	98	14.1	220	13.9	203	15.0	171	12.9	692	12.9	91	16.1	185	18.3	190	17.4	176	16.4	642	14.4	81	13.2	112	12.6	132	15.1	125	13.7	450
	No	92.0	1,120	85.9	1,337	86.1	1,255	85.0	969	87.1	4,681	87.1	616	83.9	963	81.7	848	82.6	835	83.6	3,262	85.6	481	86.8	734	87.4	915	84.9	701	86.3	2,831
Did you actually attempt suicide?*	Yes	n/a	n/a	n/a	n/a	n/a	n/a	n/a	n/a	n/a	n/a	n/a	n/a	n/a	n/a	n/a	n/a	n/a	n/a	n/a	6.1	34	6.4	54	6.2	64	7.9	65	6.7	217	
	No	n/a	n/a	n/a	n/a	n/a	n/a	n/a	n/a	n/a	n/a	n/a	n/a	n/a	n/a	n/a	n/a	n/a	n/a	n/a	93.9	527	93.6	789	93.8	976	92.1	753	93.3	3,045	
If you attempted suicide during the past 12 months, did any attempt result in an injury, poisoning or overdose that had to be treated by a doctor or nurse? (Please Note: These percentages are calculated out of only students reporting a suicide attempt.)	Yes	27.6	16	26.2	32	30.6	34	23.1	18	27.1	100	28.1	18	21.9	21	13.4	13	30.7	23	22.6	75	34.6	9	31.0	13	18.9	7	31.0	13	28.6	42
	No	72.4	42	73.8	90	69.4	77	76.9	60	72.9	269	71.9	46	78.1	75	86.6	84	69.3	52	77.4	257	65.4	17	69.0	29	81.1	30	69.0	29	71.4	105

*The Pennsylvania Youth Survey (PAYS) was significantly revised from 2021 to 2023. Trend data are reported in this report when the data are comparable. When cells include an "n/a" notation, it means the question was either not asked in a previous administration or the question was revised in a way that the 2023 data are not directly comparable. Please note that any question with an * at the end designates a question and/or response option that was part of this 2023 survey revision. Please see Appendix B of your Profile Report for a description of changes

Stressful Events and Sleep

Question	Response	County 2019										County 2021										County 2023																			
		6th		8th		10th		12th		Total		6th		8th		10th		12th		Total		6th		8th		10th		12th		Total											
		%	n	%	n	%	n	%	n	%	n	%	n	%	n	%	n	%	n	%	n	%	n	%	n	%	n	%	n	%	n										
How often in the past year have you:																																									
Worried that food at home would run out before your family got money to buy more?*	Never	n/a	n/a	n/a	n/a	n/a	n/a	n/a	n/a	n/a	n/a	n/a	n/a	n/a	n/a	n/a	n/a	n/a	n/a	n/a	n/a	n/a	n/a	n/a	n/a	n/a	n/a	n/a	n/a	n/a	n/a	64.3	384	79.7	720	82.9	899	78.9	675	77.8	2,678
	A few times	n/a	n/a	n/a	n/a	n/a	n/a	n/a	n/a	n/a	n/a	n/a	n/a	n/a	n/a	n/a	n/a	n/a	n/a	n/a	n/a	n/a	n/a	n/a	n/a	n/a	n/a	n/a	n/a	n/a	21.9	131	12.2	110	11.2	121	11.9	102	13.5	464	
	Sometimes	n/a	n/a	n/a	n/a	n/a	n/a	n/a	n/a	n/a	n/a	n/a	n/a	n/a	n/a	n/a	n/a	n/a	n/a	n/a	n/a	n/a	n/a	n/a	n/a	n/a	n/a	n/a	n/a	8.9	53	6.1	55	3.8	41	4.8	41	5.5	190		
	Often	n/a	n/a	n/a	n/a	n/a	n/a	n/a	n/a	n/a	n/a	n/a	n/a	n/a	n/a	n/a	n/a	n/a	n/a	n/a	n/a	n/a	n/a	n/a	n/a	n/a	n/a	n/a	n/a	4.9	29	2.0	18	2.2	24	4.3	37	3.1	108		
How often in the past year have you:																																									
Skipped a meal because your family didn't have enough money to buy food?*	Never	n/a	n/a	n/a	n/a	n/a	n/a	n/a	n/a	n/a	n/a	n/a	n/a	n/a	n/a	n/a	n/a	n/a	n/a	n/a	n/a	n/a	n/a	n/a	n/a	n/a	n/a	n/a	n/a	n/a	83.4	493	89.5	809	90.1	979	86.2	738	87.8	3,019	
	A few times	n/a	n/a	n/a	n/a	n/a	n/a	n/a	n/a	n/a	n/a	n/a	n/a	n/a	n/a	n/a	n/a	n/a	n/a	n/a	n/a	n/a	n/a	n/a	n/a	n/a	n/a	n/a	n/a	11.3	67	5.1	46	5.6	61	6.8	58	6.8	232		
	Sometimes	n/a	n/a	n/a	n/a	n/a	n/a	n/a	n/a	n/a	n/a	n/a	n/a	n/a	n/a	n/a	n/a	n/a	n/a	n/a	n/a	n/a	n/a	n/a	n/a	n/a	n/a	n/a	n/a	3.6	21	3.8	34	2.8	30	3.3	28	3.3	113		
	Often	n/a	n/a	n/a	n/a	n/a	n/a	n/a	n/a	n/a	n/a	n/a	n/a	n/a	n/a	n/a	n/a	n/a	n/a	n/a	n/a	n/a	n/a	n/a	n/a	n/a	n/a	n/a	n/a	1.7	10	1.7	15	1.5	16	3.7	32	2.1	73		
On an average school night, how many hours of sleep do you get?	4 or less hours	4.8	59	6.0	94	11.8	174	9.5	107	8.0	434	6.1	46	7.7	90	10.1	107	12.3	127	9.2	370	6.7	40	5.3	47	8.0	86	10.9	93	7.8	266										
	5 hours	4.6	56	9.0	142	14.0	207	17.3	196	11.1	601	8.3	63	9.2	107	12.4	132	16.9	174	11.8	476	7.3	43	8.9	79	12.0	130	18.0	154	11.9	406										
	6 hours	10.5	129	17.1	269	25.4	376	34.3	388	21.5	1,162	12.0	91	16.2	189	24.3	258	29.7	306	21.0	844	14.8	88	13.4	119	25.3	273	29.9	256	21.5	736										
	7 hours	16.8	206	26.9	423	28.3	419	26.0	294	24.8	1,342	18.9	143	27.5	322	28.5	303	26.3	271	25.9	1,039	22.8	135	26.2	232	30.1	325	24.9	213	26.5	905										
	8 hours	29.5	363	28.4	447	17.1	253	10.3	117	21.8	1,180	27.8	211	27.2	318	19.6	208	11.9	122	21.4	859	22.9	136	30.7	272	20.2	218	13.9	119	21.8	745										
	9 hours	22.1	271	10.0	158	2.7	40	2.2	25	9.1	494	17.9	136	9.1	106	3.8	40	1.8	19	7.5	301	13.3	79	10.6	94	3.2	35	1.8	15	6.5	223										
	10 or more hours	11.8	145	2.7	42	0.7	10	0.4	4	3.7	201	9.0	68	3.2	37	1.3	14	1.0	10	3.2	129	12.1	72	4.9	43	1.3	14	0.8	7	4.0	136										
In the last two weeks, how often have you felt tired or sleepy during the day?	Every day	16.4	202	26.7	422	44.1	652	44.7	509	32.9	1,785	21.3	159	27.5	320	38.4	408	47.5	487	34.4	1,374	25.2	149	24.1	213	35.3	382	40.9	349	32.1	1,093										
	Several times	25.3	311	34.6	547	31.8	471	36.3	413	32.1	1,742	28.5	213	31.2	362	34.0	361	34.1	350	32.2	1,286	28.4	168	33.8	299	36.3	392	38.5	329	34.8	1,188										
	Twice	20.9	257	17.6	278	13.6	202	10.9	124	15.9	861	22.2	166	20.1	234	15.4	164	9.6	98	16.6	662	22.2	131	21.7	192	15.6	169	10.3	88	17.0	580										
	Once	21.4	264	14.1	222	6.9	102	5.2	59	11.9	647	17.0	127	12.4	144	7.9	84	5.8	59	10.4	414	15.2	90	14.5	128	8.3	90	6.4	55	10.6	363										
	Never	16.0	197	7.0	111	3.6	53	2.9	33	7.3	394	11.0	82	8.8	102	4.3	46	3.1	32	6.6	262	9.0	53	5.9	52	4.4	48	3.9	33	5.5	186										
During the past 12 months, have you or your family lived in a shelter, hotel, motel, car, campground, or someone else's home, etc. due to loss of housing, lack of money, or did not have another place to stay?	No	94.8	1,179	97.0	1,535	96.3	1,426	96.4	1,113	96.2	5,253	95.0	687	95.8	1,117	95.9	998	97.3	982	96.1	3,784	90.6	504	94.3	807	96.3	1,015	95.6	812	94.7	3,138										
	Yes, but for less than a month	2.6	32	1.3	20	1.7	25	1.2	14	1.7	91	2.6	19	2.2	26	2.2	23	1.0	10	2.0	78	4.5	25	2.5	21	1.3	14	2.4	20	2.4	80										
	Yes, but for more than a month	0.7	9	0.8	12	1.1	16	1.0	11	0.9	48	1.1	8	0.6	7	1.1	11	0.7	7	0.8	33	2.3	13	2.1	18	1.3	14	1.2	10	1.7	55										
	Yes, for most of the year	1.9	24	1.0	16	0.9	14	1.4	16	1.3	70	1.2	9	1.4	16	0.9	9	1.0	10	1.1	44	2.5	14	1.2	10	1.0	11	0.8	7	1.3	42										
In the past 12 months, did you ever live away from your parents/caregivers because you were kicked out, ran away, or were abandoned?*	Yes	3.1	39	3.8	60	6.6	97	10.3	119	5.8	315	2.2	16	3.0	35	5.6	58	9.7	98	5.3	207	3.4	19	3.8	32	3.3	35	6.9	58	4.4	144										
	No	96.9	1,202	96.2	1,528	93.4	1,380	89.7	1,031	94.2	5,141	97.8	709	97.0	1,128	94.4	987	90.3	909	94.7	3,733	96.6	542	96.2	820	96.7	1,017	93.1	787	95.6	3,166										
In the past 12 months, have any of your friends or family members close to you died?	Yes	41.4	510	41.5	653	40.6	598	36.1	414	40.1	2,175	45.6	325	44.2	513	40.4	422	37.7	383	41.8	1,643	43.5	246	37.5	318	33.1	347	29.8	248	35.2	1,159										
	No	58.6	722	58.5	920	59.4	875	63.9	734	59.9	3,251	54.4	388	55.8	647	59.6	622	62.3	633	58.2	2,290	56.5	319	62.5	530	66.9	702	70.2	583	64.8	2,134										

*The Pennsylvania Youth Survey (PAYS) was significantly revised from 2021 to 2023. Trend data are reported in this report when the data are comparable. When cells include an "n/a" notation, it means the question was either not asked in a previous administration or the question was revised in a way that the 2023 data are not directly comparable. Please note that any question with an * at the end designates a question and/or response option that was part of this 2023 survey revision. Please see Appendix B of your Profile Report for a description of changes

Stressful Events and Sleep (continued)

Question	Response	County 2019										County 2021										County 2023									
		6th		8th		10th		12th		Total		6th		8th		10th		12th		Total		6th		8th		10th		12th		Total	
		%	n	%	n	%	n	%	n	%	n	%	n	%	n	%	n	%	n	%	n	%	n	%	n	%	n	%	n	%	n
How many times have you changed homes in the past 12 months?	Never	82.3	1,009	87.6	1,376	88.3	1,301	88.5	1,019	86.8	4,705	80.2	572	86.6	987	89.7	925	88.5	889	86.7	3,373	79.4	443	88.1	741	88.7	930	90.1	752	87.3	2,866
	1	13.0	159	8.5	133	8.7	128	7.0	81	9.2	501	14.0	100	9.3	106	7.9	81	7.3	73	9.3	360	13.4	75	7.7	65	7.8	82	6.9	58	8.5	280
	2	2.0	25	1.7	27	1.3	19	2.3	26	1.8	97	3.1	22	2.2	25	1.5	15	2.6	26	2.3	88	2.3	13	1.8	15	1.7	18	1.2	10	1.7	56
	3 or more	2.7	33	2.2	35	1.7	25	2.3	26	2.2	119	2.7	19	1.9	22	1.0	10	1.7	17	1.7	68	4.8	27	2.4	20	1.8	19	1.8	15	2.5	81
How many times have you changed homes including the past 12 months, in the last 3 years?	Never	71.3	854	73.5	1,153	76.5	1,126	81.8	941	75.6	4,074	68.0	463	73.2	829	78.6	808	79.8	799	75.5	2,899	70.3	376	74.8	625	77.9	809	81.6	686	76.8	2,496
	1	17.1	205	16.8	263	13.5	199	11.1	128	14.8	795	17.0	116	16.4	186	13.9	143	10.7	107	14.4	552	17.8	95	16.1	135	14.3	148	11.4	96	14.6	474
	2	5.6	67	5.2	82	5.3	78	3.7	43	5.0	270	6.0	41	4.9	56	3.7	38	4.5	45	4.7	180	6.5	35	4.4	37	4.8	50	4.0	34	4.8	156
	3 or more	6.0	72	4.5	70	4.6	68	3.3	38	4.6	248	9.0	61	5.4	61	3.8	39	5.0	50	5.5	211	5.4	29	4.7	39	3.0	31	3.0	25	3.8	124