

# 2023 Pennsylvania Youth Survey

Empowering Communities to Develop Strategic Prevention Programming

## Armstrong County

### All Questions by Grade Report



Conducted by  
Pennsylvania Commission on  
Crime and Delinquency  
Pennsylvania Department of  
Drug and Alcohol Programs  
Pennsylvania Department  
of Education

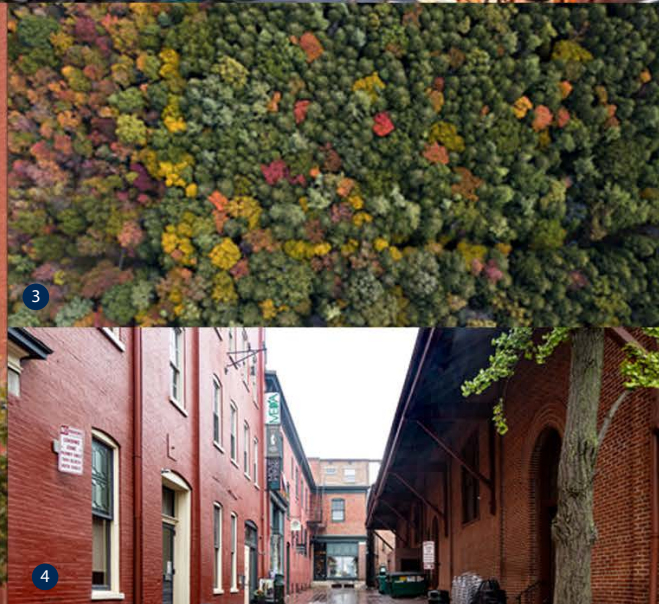
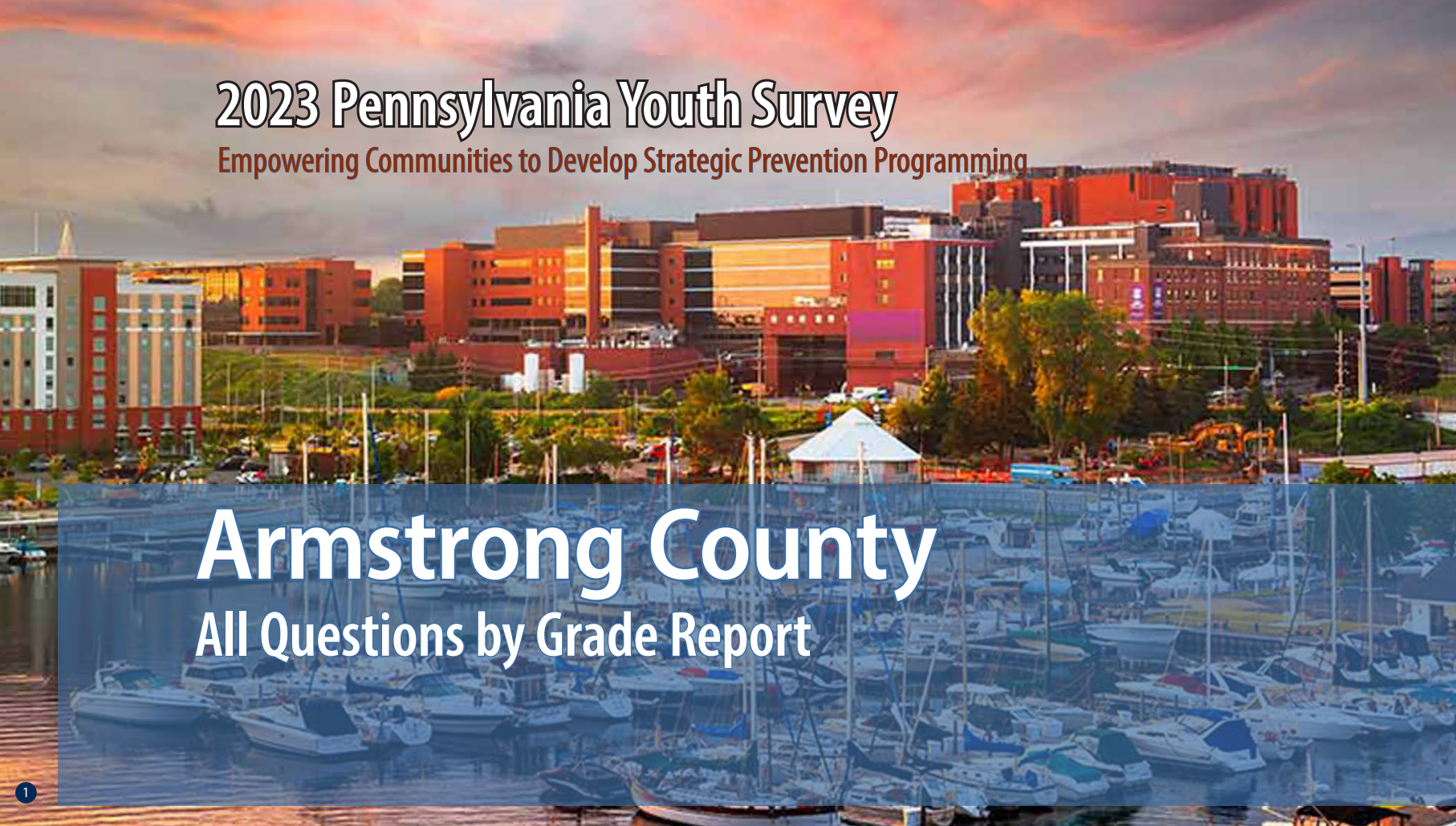

1

2

3

4

5

Funding provided by



**pennsylvania**

COMMISSION ON CRIME  
AND DELINQUENCY



**pennsylvania**

DEPARTMENT OF DRUG AND  
ALCOHOL PROGRAMS



**pennsylvania**

DEPARTMENT OF EDUCATION

About the cover photographs:

1. The Bayfront, *Erie, PA*  
Credit: Sean Pavone/ISTock.com

2. No. 24 West Broadway, *Jim Thorpe, PA*  
Credit: Billy Wilson/Flicker.com

3. North Pennsylvania Woods, *PA*  
Credit: Caleb Martin/Flicker.com

4. West Grant Street, *Lancaster, PA*,  
Credit: Billy Wilson/Flicker.com

5. Mountain Laurel  
Credit: Unknown artist/Flicker.com

# PAYS ALL QUESTIONS BY GRADE REPORT

This report provides full results from the 2023 Pennsylvania Youth Survey (PAYS). For each survey item included in the survey, this report presents data for each response option by grade (and for all grades combined).

This report allows you to see not only the percent of students who selected each response option but also the number of students. These counts allow for you to, for example, add the counts for 10th and 12th grade to calculate a percentage for high school students. PAYS sponsors — the Pennsylvania Commission on Crime and Delinquency, Department of Drug and Alcohol Programs, and the Pennsylvania Department of Education — are supplying these data with the hope of aiding in more complete prevention and wellness planning.

## Notes to Consider Before Proceeding

This report shares data from the 2019, 2021, and 2023 PAYS administrations when data are available. If your county or district did not participate in one or more of these administrations, you will find “n/a” notations where relevant. Your full profile report also displays data from 2019, 2021, and 2023 when available.

Please note that the Pennsylvania Youth Survey (PAYS) was significantly revised from 2021 to 2023. Trend data are reported in this report when the data are comparable. When cells include an “n/a” notation, it can mean the question was either not asked in a previous administration or the question was revised in a

way that the 2023 data are not directly comparable. Also, note that any question with an \* at the end designates a question and/or response option that was part of the 2023 survey revision. Please see Appendix B of your Profile Report for a description of changes.

Studies indicate that most young people are truthful in answering anonymous prevention-centered surveys such as PAYS. To ensure valid survey results, the data here have made use of the same validity/honesty checks used in PAYS profile reports.

Data are displayed here when there are a minimum number of 25 responses at the grade level.

An overwhelming majority of the percentages shown in this report are out of ALL students. Any exceptions are noted for the question as it appears in this report.

If you need help reading, interpreting, or applying these data, please contact your local county drug and alcohol office or reach out to the Evidence-based Prevention and Intervention Support (EPIS) at:

<https://www.episcenter.psu.edu/index.php/paysquestion>

You will find the survey question data organized in the report in the following topic order:

- [Demographics](#)
- [Community Domain Risk Factors](#)
- [Community Domain Protective Factors](#)
- [School Domain Risk Factors](#)
- [School Domain Protective Factors](#)
- [Family Domain Risk Factors](#)
- [Family Domain Protective Factors](#)
- [Peer-Individual Risk Factors](#)
- [Peer-Individual Protective Factors](#)
- [Substance Use](#)
- [Gambling](#)
- [Other Concerning Behaviors](#)
- [Community & School Climate and Safety](#)
- [Mental Health Concerns and Suicide Risk](#)
- [Stressful Events and Sleep](#)

Participation																																
	County 2019											County 2021										County 2023										
	6th		8th		10th		12th		Total			6th		8th		10th		12th		Total			6th		8th		10th		12th		Total	
Total number of survey respondents	46		461		357		317		1,181			487		393		222		1,102			43		606		425		398		1,472			

### Demographics

Question	Response	County 2019											County 2021										County 2023											
		6th		8th		10th		12th		Total			6th		8th		10th		12th		Total			6th		8th		10th		12th		Total		
		%	n	%	n	%	n	%	n	%	n	%	n	%	n	%	n	%	n	%	n	%	n	%	n	%	n	%	n	%	n			
How old are you?	10	2.2	1	0.0	0	0.0	0	0.0	0	0.1	1			0.0	0	0.0	0	0.0	0	0.0	0	0.0	0	0.0	0	0.0	0	0.0	0	0.0	0			
	11	95.7	44	0.0	0	0.0	0	0.0	0	3.7	44			0.0	0	0.0	0	0.0	0	0.0	0	81.4	35	0.0	0	0.0	0	0.0	0	2.4	35			
	12	2.2	1	0.9	4	0.0	0	0.0	0	0.4	5			0.4	2	0.0	0	0.0	0	0.2	2	18.6	8	0.3	2	0.0	0	0.0	0	0.7	10			
	13	0.0	0	78.5	362	0.0	0	0.0	0	30.7	362			71.0	346	0.0	0	0.0	0	31.4	346	0.0	0	70.5	427	0.0	0	0.0	0	29.0	427			
	14	0.0	0	20.2	93	0.6	2	0.0	0	8.0	95			26.7	130	0.3	1	0.0	0	11.9	131	0.0	0	28.1	170	0.2	1	0.0	0	11.6	171			
	15	0.0	0	0.4	2	77.3	276	0.0	0	23.5	278			1.8	9	73.8	290	0.0	0	27.1	299	0.0	0	1.2	7	77.6	330	0.0	0	22.9	337			
	16	0.0	0	0.0	0	21.0	75	2.2	7	6.9	82			0.0	0	25.2	99	0.9	2	9.2	101	0.0	0	0.0	0	20.2	86	1.3	5	6.2	91			
	17	0.0	0	0.0	0	0.8	3	78.2	248	21.3	251			0.0	0	0.8	3	75.7	168	15.5	171	0.0	0	0.0	0	1.9	8	73.4	292	20.4	300			
	18	0.0	0	0.0	0	0.3	1	19.2	61	5.2	62			0.0	0	0.0	0	22.5	50	4.5	50	0.0	0	0.0	0	0.0	0	24.9	99	6.7	99			
	19 or older	0.0	0	0.0	0	0.0	0	0.3	1	0.1	1			0.0	0	0.0	0	0.9	2	0.2	2	0.0	0	0.0	0	0.0	0	0.5	2	0.1	2			
What grade are you in?	6th	100.0	46	0.0	0	0.0	0	0.0	0	3.9	46			0.0	0	0.0	0	0.0	0	0.0	0	100.0	43	0.0	0	0.0	0	0.0	0	2.9	43			
	7th	0.0	0	0.0	0	0.0	0	0.0	0	0.0	0			0.0	0	0.0	0	0.0	0	0.0	0	0.0	0	0.0	0	0.0	0	0.0	0	0.0	0			
	8th	0.0	0	100.0	461	0.0	0	0.0	0	39.0	461			100.0	487	0.0	0	0.0	0	44.2	487	0.0	0	100.0	606	0.0	0	0.0	0	41.2	606			
	9th	0.0	0	0.0	0	0.0	0	0.0	0	0.0	0			0.0	0	0.0	0	0.0	0	0.0	0	0.0	0	0.0	0	0.0	0	0.0	0	0.0	0			
	10th	0.0	0	0.0	0	100.0	357	0.0	0	30.2	357			0.0	0	100.0	393	0.0	0	35.7	393	0.0	0	0.0	0	100.0	425	0.0	0	28.9	425			
	11th	0.0	0	0.0	0	0.0	0	0.0	0	0.0	0			0.0	0	0.0	0	0.0	0	0.0	0	0.0	0	0.0	0	0.0	0	0.0	0	0.0	0			
	12th	0.0	0	0.0	0	0.0	0	100.0	317	26.8	317			0.0	0	0.0	0	100.0	222	20.1	222	0.0	0	0.0	0	0.0	0	100.0	398	27.0	398			
Are you of Hispanic, Latino, or Spanish origin?	No, not of Hispanic, Latino, or Spanish origin	91.2	31	95.4	396	95.2	338	97.1	305	95.7	1,070			97.2	451	96.6	368	98.6	216	97.3	1,035	97.0	32	96.2	564	96.9	406	97.7	383	96.9	1,385			
	Yes, Mexican, Mexican Am., Chicano	0.0	0	1.7	7	1.1	4	1.0	3	1.3	14			1.3	6	1.3	5	0.5	1	1.1	12	0.0	0	1.4	8	1.2	5	0.8	3	1.1	16			
	Yes, Puerto Rican	2.9	1	0.5	2	1.1	4	1.0	3	0.9	10			0.4	2	0.8	3	0.5	1	0.6	6	3.0	1	0.2	1	0.5	2	0.5	2	0.4	6			
	Yes, Cuban	0.0	0	0.2	1	0.0	0	0.0	0	0.1	1			0.0	0	0.0	0	0.0	0	0.0	0	0.0	0	0.0	0	0.0	0	0.0	0	0.0	0			
	Yes, another Hispanic, Latino, or Spanish origin	5.9	2	2.2	9	2.5	9	1.0	3	2.1	23			1.1	5	1.3	5	0.5	1	1.0	11	0.0	0	2.2	13	1.4	6	1.0	4	1.6	23			
What is your race?	White, Caucasian	94.7	36	90.4	375	96.3	342	97.8	308	94.5	1,061			95.9	446	96.4	373	98.6	218	96.6	1,037	91.2	31	98.0	582	94.7	397	95.4	375	96.2	1,385			
	Black, African American	5.3	2	5.1	21	3.9	14	2.9	9	4.1	46			3.7	17	3.4	13	0.5	1	2.9	31	5.9	2	1.7	10	4.1	17	4.1	16	3.1	45			
	American Indian or Alaska Native	5.3	2	5.3	22	4.2	15	2.2	7	4.1	46			3.4	16	3.6	14	0.9	2	3.0	32	2.9	1	1.9	11	1.7	7	2.0	8	1.9	27			
	Asian Indian, Japanese, Native Hawaiian, Chinese, Korean, Guamanian or Chamorro, Filipino, Vietnamese, Samoan, Other Asian, Other Pacific Islander	0.0	0	2.9	12	2.8	10	1.3	4	2.3	26			2.4	11	3.1	12	1.8	4	2.5	27	5.9	2	1.2	7	4.3	18	2.0	8	2.4	35			

Demographics (continued)																																
Question	Response	County 2019										County 2021										County 2023										
		6th		8th		10th		12th		Total		6th		8th		10th		12th		Total		6th		8th		10th		12th		Total		
		%	n	%	n	%	n	%	n	%	n	%	n	%	n	%	n	%	n	%	n	%	n	%	n	%	n	%	n	%	n	
Are you?	Female	37.0	17	50.8	229	50.4	177	48.4	151	49.5	574			52.0	251	47.6	186	54.3	120	50.9	557	43.9	18	47.7	287	52.1	220	49.9	197	49.5	722	
	Male	63.0	29	49.2	222	49.6	174	51.6	161	50.5	586			45.1	218	49.4	193	44.3	98	46.5	509	51.2	21	51.0	307	46.7	197	47.8	189	48.9	714	
	Other	0.0	0	0.0	0	0.0	0	0.0	0	0.0	0			2.9	14	3.1	12	1.4	3	2.6	29	4.9	2	1.3	8	1.2	5	2.3	9	1.6	24	
Think of where you live most of the time. Which of the following people live there with you?*	Mother(s)	93.3	42	91.1	410	89.9	320	87.9	277	90.0	1,049			90.3	438	90.3	354	93.2	204	90.9	996	97.6	41	89.9	541	86.3	364	86.5	340	88.1	1,286	
	Father(s)	73.3	33	72.2	325	71.3	254	70.2	221	71.4	833			76.3	370	74.0	290	75.3	165	75.3	825	66.7	28	76.9	463	75.1	317	72.0	283	74.8	1,091	
	Stepparent(s)	n/a	n/a	n/a	n/a	n/a	n/a	n/a	n/a	n/a	n/a	n/a			n/a	n/a	n/a	n/a	n/a	n/a	n/a	n/a	14.3	6	12.5	75	8.1	34	10.4	41	10.7	156
	Foster Parent(s)	n/a	n/a	n/a	n/a	n/a	n/a	n/a	n/a	n/a	n/a	n/a			n/a	n/a	n/a	n/a	n/a	n/a	n/a	n/a	2.4	1	0.7	4	0.7	3	0.8	3	0.8	11
	Grandparent(s)	n/a	n/a	n/a	n/a	n/a	n/a	n/a	n/a	n/a	n/a	n/a			n/a	n/a	n/a	n/a	n/a	n/a	n/a	n/a	14.3	6	9.5	57	9.7	41	8.4	33	9.4	137
	Other Adult(s)	0.0	0	2.7	12	2.2	8	1.3	4	2.1	24			1.6	8	2.0	8	0.0	0	1.5	16	7.1	3	2.5	15	2.8	12	6.9	27	3.9	57	
	Sibling(s)	n/a	n/a	n/a	n/a	n/a	n/a	n/a	n/a	n/a	n/a	n/a			n/a	n/a	n/a	n/a	n/a	n/a	n/a	n/a	50.0	21	63.3	381	66.1	279	61.3	241	63.2	922
	Other children	4.4	2	3.3	15	2.2	8	2.9	9	2.9	34			1.4	7	2.6	10	0.9	2	1.7	19	0.0	0	3.0	18	3.1	13	4.3	17	3.3	48	
What is the language you use most often at home?	English	97.7	43	98.0	444	100.0	354	100.0	315	99.1	1,156			99.2	481	99.2	388	100.0	218	99.4	1,087	100.0	42	99.3	598	99.5	422	99.7	394	99.5	1,456	
	Spanish	2.3	1	0.9	4	0.0	0	0.0	0	0.4	5			0.4	2	0.0	0	0.0	0	0.2	2	0.0	0	0.2	1	0.0	0	0.3	1	0.1	2	
	Another language	0.0	0	1.1	5	0.0	0	0.0	0	0.4	5			0.4	2	0.8	3	0.0	0	0.5	5	0.0	0	0.5	3	0.5	2	0.0	0	0.3	5	

Community Domain Risk Factor: Laws and Norms Favorable Toward Drug Use																															
Question	Response	County 2019										County 2021										County 2023									
		6th		8th		10th		12th		Total		6th		8th		10th		12th		Total		6th		8th		10th		12th		Total	
		%	n	%	n	%	n	%	n	%	n	%	n	%	n	%	n	%	n	%	n	%	n	%	n	%	n	%	n	%	n
If a kid drank some beer, wine, or hard liquor (for example, vodka, whiskey, gin, or rum) in your neighborhood, would he or she be caught by the police?	NO!	14.8	4	14.0	48	21.1	71	32.0	96	21.8	219			15.2	57	20.7	73	25.7	47	19.5	177	25.0	9	11.6	66	16.4	65	22.7	73	16.1	213
	no	11.1	3	46.1	158	55.4	186	51.7	155	49.9	502			48.8	183	51.1	180	54.1	99	50.8	462	38.9	14	49.3	280	56.3	223	48.4	156	50.9	673
	yes	40.7	11	28.3	97	17.6	59	10.7	32	19.8	199			28.8	108	20.5	72	16.4	30	23.1	210	30.6	11	30.1	171	20.5	81	20.2	65	24.8	328
	YES!	33.3	9	11.7	40	6.0	20	5.7	17	8.5	86			7.2	27	7.7	27	3.8	7	6.7	61	5.6	2	9.0	51	6.8	27	8.7	28	8.2	108
If a kid smoked marijuana in your neighborhood, would he or she be caught by the police?	NO!	11.1	3	11.7	40	22.2	75	32.0	96	21.2	214			13.5	50	20.0	70	27.5	50	18.8	170	19.4	7	10.9	62	15.0	59	22.8	73	15.3	201
	no	14.8	4	33.5	115	48.5	164	47.3	142	42.2	425			45.0	167	48.3	169	50.0	91	47.3	427	27.8	10	39.8	226	52.8	208	47.5	152	45.2	596
	yes	40.7	11	35.6	122	20.4	69	14.0	42	24.2	244			30.5	113	21.1	74	17.0	31	24.1	218	27.8	10	36.6	208	21.8	86	20.3	65	28.0	369
	YES!	33.3	9	19.2	66	8.9	30	6.7	20	12.4	125			11.1	41	10.6	37	5.5	10	9.7	88	25.0	9	12.7	72	10.4	41	9.4	30	11.5	152
How wrong would most adults (over 21) in your neighborhood think it was for kids your age:																															
To drink alcohol?	Not Wrong at All	10.7	3	2.6	9	4.4	15	5.6	17	4.3	44			5.8	22	4.0	14	7.2	13	5.4	49	8.3	3	4.4	25	4.8	19	6.9	22	5.2	69
	A Little Bit Wrong	3.6	1	9.6	33	20.6	70	28.6	86	18.7	190			11.8	45	20.0	70	25.4	46	17.6	161	8.3	3	12.3	70	20.7	82	29.8	95	18.9	250
	Wrong	17.9	5	25.2	87	33.2	113	36.2	109	31.0	314			33.2	127	32.6	114	40.3	73	34.4	314	22.2	8	25.4	145	32.5	129	30.7	98	28.7	380
	Very wrong	67.9	19	62.6	216	41.8	142	29.6	89	46.0	466			49.2	188	43.4	152	27.1	49	42.6	389	61.1	22	57.9	330	42.1	167	32.6	104	47.1	623

\*The Pennsylvania Youth Survey (PAYS) was significantly revised from 2021 to 2023. Trend data are reported in this report when the data are comparable. When cells include an "n/a" notation, it means the question was either not asked in a previous administration or the question was revised in a way that the 2023 data are not directly comparable. Please note that any question with an \* at the end designates a question and/or response option that was part of this 2023 survey revision. Please see Appendix B of your Profile Report for a description of changes

### Community Domain Risk Factor: Laws and Norms Favorable Toward Drug Use (continued)

Question	Response	County 2019										County 2021										County 2023									
		6th		8th		10th		12th		Total		6th		8th		10th		12th		Total		6th		8th		10th		12th		Total	
		%	n	%	n	%	n	%	n	%	n	%	n	%	n	%	n	%	n	%	n	%	n	%	n	%	n	%	n	%	n
How wrong would most adults (over 21) in your neighborhood think it was for kids your age:																															
To smoke cigarettes?	Not Wrong at All	10.7	3	3.5	12	4.1	14	5.3	16	4.5	45			4.5	17	3.7	13	5.0	9	4.3	39	11.1	4	4.0	23	5.3	21	5.0	16	4.9	64
	A Little Bit Wrong	3.6	1	5.2	18	9.4	32	15.3	46	9.6	97			6.0	23	12.9	45	11.1	20	9.6	88	2.8	1	8.1	46	10.2	40	17.0	54	10.7	141
	Wrong	14.3	4	16.9	58	29.5	100	31.6	95	25.4	257			27.7	106	26.0	91	37.2	67	28.9	264	19.4	7	19.2	109	26.1	103	32.4	103	24.4	322
	Very wrong	71.4	20	74.3	255	56.9	193	47.8	144	60.5	612			61.8	236	57.4	201	46.7	84	57.1	521	66.7	24	68.7	391	58.4	230	45.6	145	60.0	790
How wrong would most adults (over 21) in your neighborhood think it was for kids your age:																															
To use marijuana?	Not Wrong at All	7.4	2	5.0	17	8.0	27	7.3	22	6.8	68			5.8	22	3.7	13	7.2	13	5.3	48	5.6	2	3.7	21	5.1	20	6.3	20	4.8	63
	A Little Bit Wrong	3.7	1	4.4	15	11.2	38	16.3	49	10.2	103			5.2	20	10.9	38	11.1	20	8.6	78	2.8	1	6.2	35	13.7	54	18.9	60	11.4	150
	Wrong	11.1	3	14.4	49	23.3	79	29.9	90	21.9	221			20.7	79	26.3	92	32.8	59	25.2	230	2.8	1	13.9	79	19.8	78	29.6	94	19.1	252
	Very wrong	77.8	21	76.2	259	57.5	195	46.5	140	61.1	615			68.3	261	59.1	207	48.9	88	61.0	556	88.9	32	76.2	433	61.4	242	45.3	144	64.7	851

### Community Domain Risk Factor: Low Neighborhood Attachment

Question	Response	County 2019										County 2021										County 2023									
		6th		8th		10th		12th		Total		6th		8th		10th		12th		Total		6th		8th		10th		12th		Total	
		%	n	%	n	%	n	%	n	%	n	%	n	%	n	%	n	%	n	%	n	%	n	%	n	%	n	%	n	%	n
I like my neighborhood	NO!	12.5	4	5.4	20	9.1	31	8.0	24	7.6	79			7.4	29	9.1	32	9.3	17	8.4	78	15.2	5	5.6	32	9.1	36	9.1	30	7.7	103
	no	6.3	2	12.1	45	12.9	44	15.0	45	13.0	136			13.8	54	16.7	59	15.4	28	15.2	141	12.1	4	13.3	76	18.1	72	15.5	51	15.3	203
	yes	37.5	12	49.3	183	51.2	174	54.2	163	51.0	532			56.4	220	53.0	187	54.9	100	54.8	507	39.4	13	55.8	319	56.7	225	59.3	195	56.5	752
	YES!	43.8	14	33.2	123	26.8	91	22.9	69	28.4	297			22.3	87	21.2	75	20.3	37	21.5	199	33.3	11	25.3	145	16.1	64	16.1	53	20.5	273
I'd like to get out of my neighborhood	NO!	41.9	13	39.3	143	29.5	101	23.1	69	31.5	326			35.9	140	28.1	99	25.3	46	30.8	285	52.9	18	36.9	211	23.4	93	21.4	70	29.5	392
	no	41.9	13	33.2	121	41.2	141	32.8	98	36.0	373			40.0	156	40.1	141	33.0	60	38.6	357	23.5	8	43.0	246	43.8	174	35.5	116	40.9	544
	yes	3.2	1	16.8	61	18.4	63	29.4	88	20.6	213			16.9	66	19.0	67	28.0	51	19.9	184	17.6	6	13.5	77	23.4	93	32.1	105	21.1	281
	YES!	12.9	4	10.7	39	10.8	37	14.7	44	12.0	124			7.2	28	12.8	45	13.7	25	10.6	98	5.9	2	6.6	38	9.3	37	11.0	36	8.5	113
If I had to move, I would miss the neighborhood I now live in	NO!	13.3	4	7.6	28	8.5	29	8.7	26	8.4	87			7.4	29	11.2	39	5.6	10	8.5	78	17.1	6	7.1	41	10.0	40	11.9	39	9.4	126
	no	6.7	2	19.2	71	21.5	73	23.7	71	20.9	217			19.0	74	21.8	76	25.0	45	21.2	195	5.7	2	17.4	100	25.8	103	24.7	81	21.4	286
	yes	36.7	11	32.2	119	37.6	128	45.3	136	37.9	394			42.1	164	43.6	152	44.4	80	43.1	396	40.0	14	42.0	241	46.3	185	44.2	145	43.8	585
	YES!	43.3	13	40.9	151	32.4	110	22.3	67	32.8	341			31.5	123	23.5	82	25.0	45	27.2	250	37.1	13	33.4	192	18.0	72	19.2	63	25.4	340

## Community Domain Risk Factor: Perceived Availability of Drugs and Handguns

Question	Response	County 2019										County 2021										County 2023									
		6th		8th		10th		12th		Total		6th		8th		10th		12th		Total		6th		8th		10th		12th		Total	
		%	n	%	n	%	n	%	n	%	n	%	n	%	n	%	n	%	n	%	n	%	n	%	n	%	n	%	n	%	n
How easy would it be for you to get any, if you wanted to get any of the following:																															
Beer, wine, or hard liquor (for example, vodka, whiskey, gin, or rum)?	Very hard	74.1	20	50.6	176	26.8	91	17.5	53	33.4	340			50.8	196	30.9	109	19.2	35	36.9	340	64.7	22	50.4	289	45.6	181	33.9	109	45.3	601
	Sort of hard	7.4	2	20.7	72	21.8	74	16.5	50	19.4	198			21.0	81	25.8	91	22.0	40	23.0	212	20.6	7	23.4	134	19.9	79	21.4	69	21.8	289
	Sort of easy	7.4	2	17.8	62	28.2	96	27.7	84	24.0	244			16.6	64	24.9	88	25.8	47	21.6	199	11.8	4	16.8	96	22.9	91	18.3	59	18.9	250
	Very easy	11.1	3	10.9	38	23.2	79	38.3	116	23.2	236			11.7	45	18.4	65	33.0	60	18.5	170	2.9	1	9.4	54	11.6	46	26.4	85	14.0	186
How easy would it be for you to get any, if you wanted to get any of the following:																															
Cigarettes?	Very hard	96.2	25	67.2	234	48.4	164	34.1	103	51.8	526			70.4	271	55.5	196	42.3	77	59.1	544	69.7	23	64.0	365	61.4	243	52.3	168	60.5	799
	Sort of hard	0.0	0	13.2	46	16.5	56	12.3	37	13.7	139			10.9	42	16.1	57	19.8	36	14.7	135	15.2	5	18.6	106	20.5	81	19.6	63	19.3	255
	Sort of easy	0.0	0	10.1	35	18.3	62	19.9	60	15.5	157			10.1	39	14.7	52	17.0	31	13.3	122	9.1	3	8.9	51	9.1	36	14.0	45	10.2	135
	Very easy	3.8	1	9.5	33	16.8	57	33.8	102	19.0	193			8.6	33	13.6	48	20.9	38	12.9	119	6.1	2	8.4	48	9.1	36	14.0	45	9.9	131
How easy would it be for you to get any, if you wanted to get any of the following:																															
A handgun?	Very hard	76.0	19	72.9	253	63.0	215	59.5	179	65.7	666			68.4	264	65.1	228	57.7	105	65.0	597	70.6	24	63.6	363	67.6	267	62.8	203	64.8	857
	Sort of hard	20.0	5	10.1	35	13.5	46	17.3	52	13.6	138			14.2	55	15.1	53	17.0	31	15.1	139	20.6	7	15.4	88	16.5	65	13.3	43	15.3	203
	Sort of easy	4.0	1	9.8	34	13.2	45	12.6	38	11.6	118			8.8	34	11.4	40	12.6	23	10.6	97	8.8	3	12.3	70	8.9	35	15.2	49	11.9	157
	Very easy	0.0	0	7.2	25	10.3	35	10.6	32	9.1	92			8.5	33	8.3	29	12.6	23	9.3	85	0.0	0	8.8	50	7.1	28	8.7	28	8.0	106
How easy would it be for you to get any, if you wanted to get any of the following:																															
A drug like cocaine, LSD, heroin, or amphetamines?	Very hard	100.0	25	91.4	317	79.7	271	66.9	202	80.4	815			90.1	347	81.5	286	75.3	137	83.9	770	97.1	33	90.7	519	84.5	332	81.4	262	86.8	1,146
	Sort of hard	0.0	0	5.5	19	10.6	36	16.6	50	10.4	105			4.9	19	8.0	28	16.5	30	8.4	77	0.0	0	4.7	27	7.6	30	11.5	37	7.1	94
	Sort of easy	0.0	0	1.7	6	5.0	17	8.9	27	4.9	50			2.3	9	6.6	23	3.3	6	4.1	38	2.9	1	2.4	14	4.1	16	4.0	13	3.3	44
	Very easy	0.0	0	1.4	5	4.7	16	7.6	23	4.3	44			2.6	10	4.0	14	4.9	9	3.6	33	0.0	0	2.1	12	3.8	15	3.1	10	2.8	37
How easy would it be for you to get any, if you wanted to get any of the following:																															
Marijuana?	Very hard	96.0	24	81.3	279	49.6	168	32.5	98	56.4	569			81.9	316	61.1	215	41.2	75	65.9	606	91.2	31	80.7	461	68.3	269	54.1	173	70.8	934
	Sort of hard	4.0	1	8.2	28	9.7	33	15.6	47	10.8	109			6.5	25	12.2	43	15.4	28	10.4	96	5.9	2	8.9	51	11.4	45	13.1	42	10.6	140
	Sort of easy	0.0	0	4.7	16	18.3	62	16.6	50	12.7	128			4.4	17	12.5	44	22.0	40	11.0	101	0.0	0	4.7	27	11.4	45	16.9	54	9.6	126
	Very easy	0.0	0	5.8	20	22.4	76	35.4	107	20.1	203			7.3	28	14.2	50	21.4	39	12.7	117	2.9	1	5.6	32	8.9	35	15.9	51	9.0	119
How easy would it be for you to get any, if you wanted to get any of the following:																															
Prescription drugs not prescribed to you?	Very hard	86.8	33	71.5	288	48.3	170	45.0	141	57.1	632			68.6	299	50.8	192	49.3	104	58.0	595	79.4	27	67.1	382	61.9	245	62.5	200	64.7	854
	Sort of hard	7.9	3	15.1	61	22.4	79	21.4	67	19.0	210			17.9	78	21.2	80	22.3	47	20.0	205	11.8	4	14.1	80	16.2	64	17.5	56	15.5	204
	Sort of easy	5.3	2	8.2	33	19.3	68	21.4	67	15.4	170			9.4	41	17.2	65	18.5	39	14.1	145	5.9	2	10.7	61	14.9	59	11.9	38	12.1	160
	Very easy	0.0	0	5.2	21	9.9	35	12.1	38	8.5	94			4.1	18	10.8	41	10.0	21	7.8	80	2.9	1	8.1	46	7.1	28	8.1	26	7.7	101

**Community Domain Risk Factor: Perceived Availability of Drugs and Handguns (continued)**

Question	Response	County 2019										County 2021										County 2023									
		6th		8th		10th		12th		Total		6th		8th		10th		12th		Total		6th		8th		10th		12th		Total	
		%	n	%	n	%	n	%	n	%	n	%	n	%	n	%	n	%	n	%	n	%	n	%	n	%	n	%	n	%	n
If you drank alcohol during the past 12 months, how did you usually get it? (Please note the data reported here are of ALL students, including non-users. Profile reports produced for PAYS report these data only of past-year users. Because these data are of ALL students, the numbers and percentages here will not align with the data presented in your profile report. In 2021/2023, this question involved skip logic, and students reporting that they had not used alcohol in their lifetime were not shown this question. In the data, those not using in their lifetime were recoded as "Did not drink any alcohol" for this item.)	Did not drink any alcohol	100.0	19	87.9	246	68.2	182	49.2	116	70.2	563			92.9	420	79.4	296	59.3	112	81.7	828	95.1	39	93.7	536	89.4	356	77.2	274	88.2	1,205
	Bought it in a store	0.0	0	0.4	1	0.7	2	2.5	6	1.1	9			4.1	3	2.0	3	2.0	2	2.5	8	0.0	0	0.0	0	0.0	0	1.1	4	0.3	4
	Bought it at a restaurant, bar or club	0.0	0	0.4	1	0.7	2	0.4	1	0.5	4			1.4	1	0.7	1	0.0	0	0.6	2	0.0	0	0.0	0	0.0	0	0.6	2	0.1	2
	Bought it at a public event such as a concert or sporting event	0.0	0	0.4	1	0.4	1	0.8	2	0.5	4			0.0	0	2.0	3	0.0	0	0.9	3	0.0	0	0.0	0	0.0	0	0.0	0	0.0	0
	Gave someone money to buy it for me	0.0	0	2.1	6	9.7	26	16.5	39	8.9	71			4.1	3	8.2	12	29.7	30	14.0	45	0.0	0	0.3	2	0.5	2	6.2	22	1.9	26
	Parents/caregivers provided it to me	0.0	0	4.3	12	9.4	25	11.0	26	7.9	63			16.2	12	15.0	22	22.8	23	17.7	57	4.9	2	2.8	16	3.5	14	4.2	15	3.4	47
	Friends' parents/caregivers provided it to me	0.0	0	1.8	5	8.6	23	16.1	38	8.2	66			8.1	6	8.8	13	23.8	24	13.4	43	2.4	1	1.6	9	1.8	7	5.6	20	2.7	37
	Friends, brothers, or sisters over 21 provided it to me	0.0	0	1.8	5	10.5	28	19.9	47	10.0	80			2.7	2	10.9	16	35.6	36	16.8	54	0.0	0	0.9	5	1.3	5	6.5	23	2.4	33
	Friends, brothers, or sisters under 21 provided it to me	0.0	0	0.7	2	3.7	10	9.3	22	4.2	34			4.1	3	8.8	13	12.9	13	9.0	29	0.0	0	1.0	6	2.5	10	4.8	17	2.4	33
	Other relatives (uncles, aunts, cousins, grandparents, etc.) provided it to me	0.0	0	2.1	6	4.1	11	5.5	13	3.7	30			8.1	6	11.6	17	13.9	14	11.5	37	0.0	0	1.2	7	1.8	7	2.0	7	1.5	21
	Other source provided it to me	0.0	0	2.9	8	6.0	16	8.1	19	5.4	43			9.5	7	14.3	21	10.9	11	12.1	39	0.0	0	1.0	6	1.8	7	5.1	18	2.3	31
Took without permission, stole, or found it (my home, friend's home, store, etc.)	0.0	0	5.7	16	13.1	35	14.4	34	10.6	85			23.0	17	18.4	27	18.8	19	19.6	63	0.0	0	2.1	12	4.0	16	4.8	17	3.3	45	
If you used any prescription drugs without a prescription during the last 12 months, how did you get them? (Please note the data reported here are of ALL students, including non-users. Profile reports produced for PAYS report these data only of past-year users. Because these data are of ALL students, the numbers and percentages here will not align with the data presented in your profile report)	I did not take any prescription drugs without a doctor's prescription	100.0	19	98.2	266	96.3	259	93.2	218	96.1	762			98.3	356	96.8	328	95.4	165	97.1	849	95.3	41	100.0	606	99.5	423	99.7	397	99.7	1,467
	Took them from a family member living in my home	0.0	0	0.7	2	1.1	3	3.0	7	1.5	12			1.4	5	1.5	5	1.2	2	1.4	12	4.7	2	0.0	0	0.2	1	0.0	0	0.2	3
	Took them from other relatives not living in my home	0.0	0	1.1	3	0.7	2	0.9	2	0.9	7			0.3	1	0.9	3	0.0	0	0.5	4	0.0	0	0.0	0	0.2	1	0.0	0	0.1	1
	Took them from someone not related to me	0.0	0	0.7	2	0.4	1	2.1	5	1.0	8			0.3	1	0.6	2	0.6	1	0.5	4	0.0	0	0.0	0	0.0	0	0.0	0	0.0	0
	A friend or family member gave them to me	0.0	0	0.7	2	1.5	4	2.1	5	1.4	11			0.6	2	2.1	7	3.5	6	1.7	15	2.3	1	0.0	0	0.0	0	0.3	1	0.1	2
	Bought them from someone	0.0	0	0.4	1	1.9	5	3.4	8	1.8	14			0.3	1	0.9	3	0.0	0	0.5	4	0.0	0	0.0	0	0.2	1	0.0	0	0.1	1
	Ordered them over the Internet	0.0	0	0.4	1	0.4	1	0.9	2	0.5	4			0.3	1	0.9	3	0.0	0	0.5	4	0.0	0	0.0	0	0.0	0	0.0	0	0.0	0



### Community Domain Risk Factor: Perceived Availability of Drugs and Handguns (continued)

Question	Response	County 2019										County 2021										County 2023									
		6th		8th		10th		12th		Total		6th		8th		10th		12th		Total		6th		8th		10th		12th		Total	
		%	n	%	n	%	n	%	n	%	n	%	n	%	n	%	n	%	n	%	n	%	n	%	n	%	n	%	n	%	n
If you used an electronic vapor product such as a vape or e-cigarette in the past year, how did you usually get it?	Did not use electronic vapor product	n/a	n/a	n/a	n/a	n/a	n/a	n/a	n/a	n/a	n/a			n/a	n/a	n/a	n/a	n/a	n/a	n/a	n/a	92.7	38	94.1	555	92.2	378	83.4	312	90.7	1,283
	A friend gave it to me for free	n/a	n/a	n/a	n/a	n/a	n/a	n/a	n/a	n/a	n/a			n/a	n/a	n/a	n/a	n/a	n/a	n/a	n/a	2.4	1	2.9	17	2.7	11	4.5	17	3.3	46
	A family member gave it to me for free	n/a	n/a	n/a	n/a	n/a	n/a	n/a	n/a	n/a	n/a			n/a	n/a	n/a	n/a	n/a	n/a	n/a	n/a	0.0	0	0.8	5	0.2	1	1.1	4	0.7	10
	I bought it from someone under 21	n/a	n/a	n/a	n/a	n/a	n/a	n/a	n/a	n/a	n/a			n/a	n/a	n/a	n/a	n/a	n/a	n/a	n/a	0.0	0	0.2	1	0.7	3	0.3	1	0.4	5
	I bought it from someone over 21	n/a	n/a	n/a	n/a	n/a	n/a	n/a	n/a	n/a	n/a			n/a	n/a	n/a	n/a	n/a	n/a	n/a	n/a	0.0	0	0.2	1	1.2	5	2.7	10	1.1	16
	I bought it from a store	n/a	n/a	n/a	n/a	n/a	n/a	n/a	n/a	n/a	n/a			n/a	n/a	n/a	n/a	n/a	n/a	n/a	n/a	0.0	0	0.0	0	0.5	2	3.7	14	1.1	16
	I bought it on the Internet	n/a	n/a	n/a	n/a	n/a	n/a	n/a	n/a	n/a	n/a			n/a	n/a	n/a	n/a	n/a	n/a	n/a	n/a	0.0	0	0.2	1	0.0	0	0.3	1	0.1	2
	I gave someone money to buy it for me	n/a	n/a	n/a	n/a	n/a	n/a	n/a	n/a	n/a	n/a			n/a	n/a	n/a	n/a	n/a	n/a	n/a	n/a	2.4	1	0.3	2	2.7	11	3.5	13	1.9	27
	I took it from someone	n/a	n/a	n/a	n/a	n/a	n/a	n/a	n/a	n/a	n/a			n/a	n/a	n/a	n/a	n/a	n/a	n/a	n/a	2.4	1	1.4	8	0.7	3	0.8	3	1.1	15
	Other source not listed here	n/a	n/a	n/a	n/a	n/a	n/a	n/a	n/a	n/a	n/a			n/a	n/a	n/a	n/a	n/a	n/a	n/a	n/a	2.4	1	1.9	11	2.2	9	4.8	18	2.8	39

### Community Domain Protective Factor: Rewards for Prosocial Involvement

Question	Response	County 2019										County 2021										County 2023									
		6th		8th		10th		12th		Total		6th		8th		10th		12th		Total		6th		8th		10th		12th		Total	
		%	n	%	n	%	n	%	n	%	n	%	n	%	n	%	n	%	n	%	n	%	n	%	n	%	n	%	n	%	n
My neighbors notice when I am doing a good job and let me know	NO!	35.5	11	28.8	107	38.6	131	37.5	112	34.7	361			36.1	141	40.2	142	38.8	71	38.2	354	23.5	8	30.8	177	32.7	131	37.7	123	32.9	439
	no	38.7	12	48.4	180	40.1	136	35.5	106	41.7	434			45.8	179	43.6	154	41.0	75	44.0	408	52.9	18	49.2	283	47.4	190	37.7	123	46.0	614
	yes	19.4	6	16.1	60	15.9	54	20.1	60	17.3	180			15.3	60	13.0	46	15.3	28	14.5	134	23.5	8	16.0	92	16.7	67	19.9	65	17.4	232
	YES!	6.5	2	6.7	25	5.3	18	7.0	21	6.3	66			2.8	11	3.1	11	4.9	9	3.3	31	0.0	0	4.0	23	3.2	13	4.6	15	3.8	51
There are people in my neighborhood who are proud of me when I do something well	NO!	30.0	9	21.6	79	29.8	101	25.8	77	25.8	266			31.6	123	31.7	111	32.8	60	31.9	294	23.5	8	23.5	135	27.1	109	27.6	89	25.6	341
	no	26.7	8	38.4	140	31.9	108	27.1	81	32.6	337			37.5	146	34.6	121	28.4	52	34.6	319	38.2	13	39.8	229	37.3	150	31.9	103	37.1	495
	yes	26.7	8	31.5	115	30.7	104	36.8	110	32.6	337			25.4	99	28.0	98	29.5	54	27.2	251	35.3	12	29.4	169	27.9	112	35.3	114	30.5	407
	YES!	16.7	5	8.5	31	7.7	26	10.4	31	9.0	93			5.4	21	5.7	20	9.3	17	6.3	58	2.9	1	7.3	42	7.7	31	5.3	17	6.8	91
There are people in my neighborhood who encourage me to do my best	NO!	13.3	4	17.4	64	27.2	92	25.1	75	22.7	235			25.5	100	25.9	91	29.0	53	26.3	244	20.6	7	18.4	105	23.4	94	25.7	84	21.8	290
	no	20.0	6	28.8	106	24.6	83	26.8	80	26.6	275			27.3	107	30.1	106	25.7	47	28.0	260	17.6	6	32.7	187	32.2	129	27.5	90	30.9	412
	yes	50.0	15	37.0	136	36.4	123	36.8	110	37.1	384			37.0	145	34.1	120	34.4	63	35.4	328	47.1	16	38.9	222	35.9	144	39.8	130	38.4	512
	YES!	16.7	5	16.8	62	11.8	40	11.4	34	13.6	141			10.2	40	9.9	35	10.9	20	10.2	95	14.7	5	10.0	57	8.5	34	7.0	23	8.9	119

\*The Pennsylvania Youth Survey (PAYS) was significantly revised from 2021 to 2023. Trend data are reported in this report when the data are comparable. When cells include an "n/a" notation, it means the question was either not asked in a previous administration or the question was revised in a way that the 2023 data are not directly comparable. Please note that any question with an \* at the end designates a question and/or response option that was part of this 2023 survey revision. Please see Appendix B of your Profile Report for a description of changes

### School Domain Risk Factor: Academic Failure

Question	Response	County 2019										County 2021										County 2023									
		6th		8th		10th		12th		Total		6th		8th		10th		12th		Total		6th		8th		10th		12th		Total	
		%	n	%	n	%	n	%	n	%	n	%	n	%	n	%	n	%	n	%	n	%	n	%	n	%	n	%	n	%	n
Putting them all together, what were your grades like last year?	Mostly A's	43.8	14	56.0	214	50.3	171	53.7	161	53.1	560			46.3	193	46.7	170	57.4	109	48.6	472	74.4	29	47.3	277	53.7	219	52.3	182	51.2	707
	Mostly B's	34.4	11	31.4	120	30.9	105	34.7	104	32.3	340			26.9	112	26.4	96	24.2	46	26.2	254	20.5	8	34.3	201	27.2	111	32.2	112	31.3	432
	Mostly C's	15.6	5	10.2	39	13.5	46	8.0	24	10.8	114			16.5	69	20.1	73	14.2	27	17.4	169	2.6	1	13.1	77	13.7	56	12.1	42	12.7	176
	Mostly D's	3.1	1	1.8	7	3.8	13	2.0	6	2.6	27			7.2	30	4.4	16	3.2	6	5.4	52	2.6	1	4.3	25	4.7	19	2.9	10	4.0	55
	Mostly E's or F's	3.1	1	0.5	2	1.5	5	1.7	5	1.2	13			3.1	13	2.5	9	1.1	2	2.5	24	0.0	0	1.0	6	0.7	3	0.6	2	0.8	11
Are your school grades better than the grades of most students in your class?	NO!	12.5	4	6.3	24	7.8	27	6.6	20	7.1	75			9.5	38	6.7	24	7.4	14	8.1	76	5.4	2	4.8	28	4.7	19	6.3	21	5.2	70
	no	34.4	11	29.2	112	23.5	81	24.8	75	26.3	279			30.7	122	27.5	98	24.5	46	28.2	266	32.4	12	31.1	180	28.2	113	29.9	100	30.0	405
	yes	34.4	11	46.5	178	50.3	173	49.7	150	48.3	512			49.2	196	45.5	162	46.8	88	47.3	446	40.5	15	49.7	287	52.1	209	44.6	149	48.9	660
	YES!	18.8	6	18.0	69	18.3	63	18.9	57	18.4	195			10.6	42	20.2	72	21.3	40	16.3	154	21.6	8	14.4	83	15.0	60	19.2	64	15.9	215

### School Domain Risk Factor: Low Commitment to School

Question	Response	County 2019										County 2021										County 2023									
		6th		8th		10th		12th		Total		6th		8th		10th		12th		Total		6th		8th		10th		12th		Total	
		%	n	%	n	%	n	%	n	%	n	%	n	%	n	%	n	%	n	%	n	%	n	%	n	%	n	%	n	%	n
During the last four weeks, how many whole days of school have you missed because you skipped or cut?	None	100.0	37	92.1	375	85.4	298	80.7	246	87.1	956			81.5	343	77.7	283	66.0	126	77.0	752	60.0	24	77.3	454	79.9	326	61.8	215	73.7	1,019
	1 day	0.0	0	4.2	17	8.9	31	11.8	36	7.7	84			7.4	31	10.7	39	23.0	44	11.7	114	20.0	8	10.7	63	10.8	44	21.6	75	13.7	190
	2 days	0.0	0	1.2	5	1.4	5	4.3	13	2.1	23			3.8	16	5.2	19	4.2	8	4.4	43	10.0	4	5.6	33	4.7	19	8.0	28	6.1	84
	3 days	0.0	0	1.0	4	2.9	10	1.6	5	1.7	19			3.6	15	1.4	5	3.7	7	2.8	27	5.0	2	3.4	20	1.7	7	3.7	13	3.0	42
	4 to 5 days	0.0	0	1.0	4	0.9	3	1.0	3	0.9	10			1.9	8	3.0	11	2.6	5	2.5	24	2.5	1	1.9	11	2.5	10	2.3	8	2.2	30
	6 to 10 days	0.0	0	0.5	2	0.3	1	0.3	1	0.4	4			0.5	2	0.5	2	0.5	1	0.5	5	2.5	1	0.5	3	0.0	0	2.0	7	0.8	11
	11 or more days	0.0	0	0.0	0	0.3	1	0.3	1	0.2	2			1.4	6	1.4	5	0.0	0	1.1	11	0.0	0	0.5	3	0.5	2	0.6	2	0.5	7
How important do you think the things you are learning in school are going to be for your later life?	Very important	66.7	24	31.6	126	23.1	80	29.4	89	29.4	319			19.7	83	12.1	44	15.2	29	16.0	156	10.3	4	17.2	101	14.7	60	19.2	67	16.8	232
	Quite important	16.7	6	26.8	107	19.1	66	17.8	54	21.5	233			21.6	91	20.3	74	22.5	43	21.3	208	28.2	11	23.5	138	22.2	91	19.5	68	22.3	308
	Fairly important	11.1	4	25.1	100	26.3	91	21.8	66	24.1	261			28.7	121	32.4	118	27.2	52	29.8	291	12.8	5	32.4	190	27.6	113	29.5	103	29.7	411
	Slightly important	2.8	1	12.0	48	22.8	79	24.4	74	18.6	202			21.9	92	26.1	95	26.2	50	24.3	237	38.5	15	19.8	116	26.9	110	26.4	92	24.1	333
	Not at all important	2.8	1	4.5	18	8.7	30	6.6	20	6.4	69			8.1	34	9.1	33	8.9	17	8.6	84	10.3	4	7.0	41	8.6	35	5.4	19	7.2	99
How interesting are most of your courses to you?	Very interesting and stimulating	36.1	13	12.5	49	10.4	36	15.1	46	13.4	144			6.7	28	4.1	15	13.2	25	7.0	68	2.9	1	8.4	49	7.3	30	13.7	48	9.3	128
	Quite interesting	25.0	9	25.1	98	21.9	76	28.3	86	25.0	269			22.9	96	18.4	67	23.2	44	21.3	207	29.4	10	22.7	133	19.8	81	23.4	82	22.2	306
	Fairly interesting	22.2	8	39.9	156	38.6	134	32.9	100	36.9	398			36.3	152	41.2	150	37.4	71	38.3	373	23.5	8	37.4	219	38.1	156	37.1	130	37.2	513
	Slightly Dull	11.1	4	15.3	60	14.7	51	16.1	49	15.2	164			21.2	89	23.6	86	19.5	37	21.8	212	17.6	6	21.5	126	21.3	87	14.6	51	19.6	270
	Very Dull	5.6	2	7.2	28	14.4	50	7.6	23	9.6	103			12.9	54	12.6	46	6.8	13	11.6	113	26.5	9	9.9	58	13.4	55	11.1	39	11.7	161

**School Domain Risk Factor: Low Commitment to School (continued)**

Question	Response	County 2019										County 2021										County 2023									
		6th		8th		10th		12th		Total		6th		8th		10th		12th		Total		6th		8th		10th		12th		Total	
		%	n	%	n	%	n	%	n	%	n	%	n	%	n	%	n	%	n	%	n	%	n	%	n	%	n	%	n	%	n
How often do you feel that the school work you are assigned is meaningful and important?	Never	8.8	3	7.7	30	13.9	48	14.5	44	11.6	125			10.7	45	10.8	39	5.8	11	9.8	95	10.5	4	7.6	44	10.3	42	13.8	48	10.0	138
	Seldom	0.0	0	14.6	57	20.5	71	20.8	63	17.8	191			14.1	59	20.7	75	26.5	50	19.0	184	10.5	4	13.6	79	17.4	71	22.8	79	16.9	233
	Sometimes	23.5	8	35.3	138	37.6	130	37.3	113	36.2	389			39.4	165	41.4	150	43.4	82	40.9	397	42.1	16	43.4	252	45.5	186	37.5	130	42.5	584
	Often	32.4	11	27.4	107	21.1	73	18.8	57	23.1	248			23.4	98	21.5	78	19.6	37	22.0	213	23.7	9	22.5	131	18.1	74	18.4	64	20.2	278
	Almost Always	35.3	12	15.1	59	6.9	24	8.6	26	11.3	121			12.4	52	5.5	20	4.8	9	8.4	81	13.2	5	12.9	75	8.8	36	7.5	26	10.3	142
Now thinking back over the past year in school, how often did you:																															
Enjoy being in school?	Never	11.1	4	8.8	35	18.2	63	14.2	43	13.4	145			12.9	54	15.3	56	11.1	21	13.5	131	18.4	7	12.5	73	16.4	67	16.7	58	14.9	205
	Seldom	2.8	1	11.3	45	15.6	54	17.2	52	14.0	152			13.4	56	15.1	55	18.5	35	15.0	146	10.5	4	11.8	69	18.4	75	17.2	60	15.1	208
	Sometimes	38.9	14	40.4	161	32.9	114	37.3	113	37.1	402			35.8	150	39.5	144	33.9	64	36.8	358	52.6	20	41.2	240	39.7	162	34.8	121	39.4	543
	Often	33.3	12	26.3	105	26.2	91	23.8	72	25.8	280			25.8	108	22.7	83	24.9	47	24.5	238	10.5	4	25.9	151	21.1	86	22.1	77	23.1	318
	Almost Always	13.9	5	13.3	53	7.2	25	7.6	23	9.8	106			12.2	51	7.4	27	11.6	22	10.3	100	7.9	3	8.6	50	4.4	18	9.2	32	7.5	103
Now thinking back over the past year in school, how often did you:																															
Hate being in school?	Never	20.6	7	9.5	38	9.5	33	7.6	23	9.3	101			8.1	34	4.7	17	9.5	18	7.1	69	10.5	4	6.9	40	6.1	25	12.4	43	8.1	112
	Seldom	23.5	8	18.5	74	17.3	60	18.8	57	18.4	199			18.6	78	17.0	62	24.9	47	19.2	187	10.5	4	18.9	110	13.2	54	16.7	58	16.4	226
	Sometimes	41.2	14	40.4	161	30.5	106	34.0	103	35.5	384			34.6	145	36.8	134	33.3	63	35.2	342	21.1	8	36.7	214	38.0	155	33.4	116	35.8	493
	Often	2.9	1	20.6	82	25.1	87	24.1	73	22.4	243			23.2	97	24.5	89	19.6	37	22.9	223	21.1	8	22.0	128	24.5	100	23.1	80	23.0	316
	Almost Always	11.8	4	11.0	44	17.6	61	15.5	47	14.4	156			15.5	65	17.0	62	12.7	24	15.5	151	36.8	14	15.6	91	18.1	74	14.4	50	16.6	229
Now thinking back over the past year in school, how often did you:																															
Try to do best work in school?	Never	0.0	0	1.8	7	3.5	12	3.9	12	2.9	31			1.7	7	1.6	6	3.7	7	2.1	20	2.6	1	1.2	7	2.2	9	4.0	14	2.3	31
	Seldom	2.8	1	1.8	7	5.5	19	5.6	17	4.1	44			5.0	21	4.4	16	4.2	8	4.6	45	0.0	0	2.2	13	4.2	17	3.4	12	3.1	42
	Sometimes	11.1	4	9.0	36	16.7	58	13.8	42	12.9	140			17.7	74	19.2	70	23.3	44	19.4	188	10.5	4	14.4	84	20.9	85	19.2	67	17.4	240
	Often	27.8	10	28.6	114	30.5	106	35.9	109	31.2	339			25.6	107	34.9	127	35.4	67	31.0	301	28.9	11	30.0	175	33.2	135	34.1	119	32.0	440
	Almost Always	58.3	21	58.8	234	43.8	152	40.8	124	48.9	531			50.0	209	39.8	145	33.3	63	42.9	417	57.9	22	52.1	304	39.6	161	39.3	137	45.3	624

## School Domain Protective Factor: Opportunities for Prosocial Involvement

Question	Response	County 2019										County 2021										County 2023									
		6th		8th		10th		12th		Total		6th		8th		10th		12th		Total		6th		8th		10th		12th		Total	
		%	n	%	n	%	n	%	n	%	n	%	n	%	n	%	n	%	n	%	n	%	n	%	n	%	n	%	n	%	n
Teachers ask me to work on special classroom projects	NO!	16.7	5	11.9	44	16.1	55	12.3	37	13.5	141			19.9	78	21.1	75	18.1	34	20.0	187	10.8	4	15.9	91	18.9	76	14.5	48	16.3	219
	no	30.0	9	46.1	170	53.8	184	49.3	149	49.1	512			54.6	214	57.3	204	60.1	113	56.7	531	54.1	20	53.3	306	55.7	224	52.6	174	53.9	724
	yes	46.7	14	35.2	130	23.4	80	29.1	88	29.9	312			22.7	89	17.1	61	17.0	32	19.4	182	24.3	9	25.6	147	21.6	87	24.8	82	24.2	325
	YES!	6.7	2	6.8	25	6.7	23	9.3	28	7.5	78			2.8	11	4.5	16	4.8	9	3.8	36	10.8	4	5.2	30	3.7	15	8.2	27	5.7	76
There are lots of chances for students in my school to talk one-on-one with a teacher	NO!	3.0	1	4.5	17	8.4	29	5.9	18	6.1	65			6.1	24	5.9	21	6.5	12	6.1	57	8.6	3	4.6	26	5.2	21	5.7	19	5.1	69
	no	18.2	6	19.3	73	15.4	53	18.5	56	17.8	188			19.3	76	16.7	59	14.0	26	17.3	161	28.6	10	17.5	100	22.6	91	11.4	38	17.8	239
	yes	54.5	18	46.0	174	52.9	182	50.2	152	49.7	526			54.3	214	54.4	192	50.5	94	53.6	500	51.4	18	56.2	321	57.0	229	57.8	192	56.7	760
	YES!	24.2	8	30.2	114	23.3	80	25.4	77	26.4	279			20.3	80	22.9	81	29.0	54	23.0	215	11.4	4	21.7	124	15.2	61	25.0	83	20.3	272
I have lots of chances to be part of class discussions or activities	NO!	3.0	1	3.2	12	2.3	8	4.0	12	3.1	33			5.8	23	5.1	18	3.2	6	5.0	47	2.8	1	2.5	14	4.5	18	5.2	17	3.7	50
	no	15.2	5	8.8	33	9.8	34	12.2	37	10.3	109			12.3	49	5.6	20	5.9	11	8.5	80	33.3	12	10.9	62	8.8	35	10.0	33	10.6	142
	yes	48.5	16	53.5	200	61.3	212	56.4	171	56.7	599			60.1	239	58.6	208	55.1	102	58.5	549	50.0	18	57.6	328	66.0	264	58.2	192	60.1	802
	YES!	33.3	11	34.5	129	26.6	92	27.4	83	29.8	315			21.9	87	30.7	109	35.7	66	27.9	262	13.9	5	29.0	165	20.8	83	26.7	88	25.5	341
In my school, students have lots of chances to help decide things like class activities and rules	NO!	0.0	0	9.5	35	13.5	46	11.6	35	11.2	116			13.8	54	13.6	48	9.7	18	12.9	120	29.4	10	9.2	53	13.2	53	17.9	59	13.1	175
	no	29.6	8	31.7	117	38.2	130	33.4	101	34.3	356			37.2	145	40.4	143	34.1	63	37.8	351	44.1	15	37.0	213	37.8	152	31.0	102	36.0	482
	yes	55.6	15	41.5	153	34.4	117	39.4	119	38.9	404			40.5	158	37.3	132	43.8	81	39.9	371	26.5	9	44.5	256	42.8	172	41.0	135	42.7	572
	YES!	14.8	4	17.3	64	13.8	47	15.6	47	15.6	162			8.5	33	8.8	31	12.4	23	9.4	87	0.0	0	9.2	53	6.2	25	10.0	33	8.3	111
There are lots of chances for students in my school to get involved in sports, clubs, and other school activities outside of class	NO!	0.0	0	2.1	8	2.0	7	3.0	9	2.3	24			2.3	9	3.1	11	3.8	7	2.9	27	2.9	1	1.6	9	4.2	17	4.0	13	3.0	40
	no	6.7	2	4.0	15	4.7	16	7.3	22	5.3	55			4.3	17	6.8	24	8.2	15	6.0	56	17.1	6	5.1	29	5.0	20	8.2	27	6.1	82
	yes	43.3	13	40.4	151	44.4	152	43.2	130	42.6	446			48.0	189	47.0	166	40.8	75	46.2	430	62.9	22	42.0	240	54.2	218	52.0	171	48.7	651
	YES!	50.0	15	53.5	200	48.8	167	46.5	140	49.9	522			45.4	179	43.1	152	47.3	87	44.9	418	17.1	6	51.4	294	36.6	147	35.9	118	42.2	565
In the past 12 months, in which of the following activities did you participate?	Organized community activities (such as scouting, 4H, service clubs, YMCA, etc)	50.0	9	20.4	62	22.1	61	26.7	63	23.4	195			15.8	60	20.4	71	23.9	43	19.2	174	13.3	4	20.1	99	17.0	58	17.2	50	18.3	211
	Family supported activities or hobbies (such as dance, gymnastics, hiking, biking, skating, etc.)	50.0	9	51.0	155	42.4	117	41.1	97	45.3	378			42.4	161	47.7	166	48.3	87	45.6	414	46.7	14	54.9	270	46.3	158	36.1	105	47.4	547
	School sponsored activities (such as sports, music, clubs, after school programs, etc.)	61.1	11	63.2	192	62.7	173	76.3	180	66.7	556			57.4	218	58.6	204	65.6	118	59.5	540	40.0	12	64.8	319	61.3	209	59.1	172	61.7	712
	Faith-based activities (such as choir, youth group, mission, church leagues, etc)	33.3	6	31.6	96	18.1	50	17.8	42	23.3	194			18.9	72	23.3	81	17.8	32	20.4	185	40.0	12	27.8	137	20.8	71	15.1	44	22.9	264
	Job, employed	0.0	0	11.8	36	24.3	67	57.2	135	28.5	238			6.3	24	40.8	142	73.9	133	32.9	299	0.0	0	12.6	62	34.0	116	67.0	195	32.3	373
	Volunteer	27.8	5	21.4	65	23.9	66	38.1	90	27.1	226			15.0	57	22.7	79	30.6	55	21.0	191	33.3	10	23.4	115	27.0	92	29.9	87	26.3	304
	Other activities	33.3	6	31.3	95	22.8	63	24.6	58	26.6	222			28.7	109	25.6	89	23.9	43	26.5	241	26.7	8	30.9	152	27.6	94	18.2	53	26.6	307
	I do not participate	0.0	0	12.8	39	10.9	30	5.5	13	9.8	82			17.9	68	12.6	44	4.4	8	13.2	120	13.3	4	9.8	48	15.0	51	8.9	26	11.2	129

School Domain Protective Factor: Rewards for Prosocial Involvement																															
Question	Response	County 2019										County 2021										County 2023									
		6th		8th		10th		12th		Total		6th		8th		10th		12th		Total		6th		8th		10th		12th		Total	
		%	n	%	n	%	n	%	n	%	n	%	n	%	n	%	n	%	n	%	n	%	n	%	n	%	n	%	n	%	n
My teacher(s) notices when I am doing a good job and lets me know about it	NO!	0.0	0	5.8	22	11.4	39	9.6	29	8.5	90			7.8	31	10.2	36	5.4	10	8.2	77	17.1	6	5.6	32	8.0	32	8.2	27	7.2	97
	no	9.4	3	24.9	94	30.0	103	34.7	105	28.9	305			30.7	122	28.1	99	30.8	57	29.8	278	22.9	8	23.6	135	34.4	138	25.8	85	27.4	366
	yes	65.6	21	50.7	191	45.5	156	41.9	127	46.9	495			49.4	196	46.0	162	48.1	89	47.9	447	51.4	18	57.4	329	48.4	194	53.5	176	53.6	717
	YES!	25.0	8	18.6	70	13.1	45	13.9	42	15.6	165			12.1	48	15.6	55	15.7	29	14.1	132	8.6	3	13.4	77	9.2	37	12.5	41	11.8	158
I feel safe at my school	NO!	6.5	2	5.8	22	8.5	29	4.3	13	6.3	66			7.5	30	10.8	38	5.9	11	8.4	79	16.7	6	6.4	37	8.7	35	7.0	23	7.5	101
	no	9.7	3	11.3	43	12.6	43	15.2	46	12.8	135			16.6	66	15.9	56	11.9	22	15.4	144	16.7	6	13.9	80	17.7	71	10.3	34	14.2	191
	yes	45.2	14	49.5	188	52.6	180	52.5	159	51.2	541			54.3	216	54.3	191	51.4	95	53.7	502	30.6	11	58.1	334	59.2	238	60.8	200	58.3	783
	YES!	38.7	12	33.4	127	26.3	90	28.1	85	29.7	314			21.6	86	19.0	67	30.8	57	22.5	210	36.1	13	21.6	124	14.4	58	21.9	72	19.9	267
The school lets my parents/caregivers know when I have done something well*	NO!	6.5	2	15.4	57	27.0	92	27.6	83	22.4	234			19.3	76	26.4	93	23.4	43	22.8	212	14.7	5	9.2	53	16.0	64	17.0	56	13.3	178
	no	45.2	14	39.5	146	44.6	152	44.9	135	42.9	447			47.6	187	43.5	153	50.5	93	46.6	433	29.4	10	39.7	228	47.5	190	43.5	143	42.7	571
	yes	25.8	8	33.2	123	22.6	77	21.9	66	26.3	274			28.5	112	24.4	86	19.0	35	25.1	233	50.0	17	41.6	239	31.8	127	32.2	106	36.6	489
	YES!	22.6	7	11.9	44	5.9	20	5.6	17	8.4	88			4.6	18	5.7	20	7.1	13	5.5	51	5.9	2	9.4	54	4.8	19	7.3	24	7.4	99
My teachers praise me when I work hard in school	NO!	7.1	2	10.4	38	17.1	58	13.3	40	13.4	138			13.8	54	16.1	57	11.5	21	14.2	132	17.6	6	8.9	51	12.3	49	11.3	37	10.7	143
	no	46.4	13	37.8	138	38.3	130	40.5	122	39.0	403			43.2	169	33.4	118	31.7	58	37.2	345	38.2	13	33.6	193	43.0	172	33.5	110	36.5	488
	yes	39.3	11	39.2	143	34.8	118	35.9	108	36.8	380			36.8	144	39.9	141	46.4	85	39.9	370	38.2	13	49.3	283	40.3	161	47.0	154	45.7	611
	YES!	7.1	2	12.6	46	9.7	33	10.3	31	10.8	112			6.1	24	10.5	37	10.4	19	8.6	80	5.9	2	8.2	47	4.5	18	8.2	27	7.0	94

Family Domain Risk Factor: Family Conflict																															
Question	Response	County 2019										County 2021										County 2023									
		6th		8th		10th		12th		Total		6th		8th		10th		12th		Total		6th		8th		10th		12th		Total	
		%	n	%	n	%	n	%	n	%	n	%	n	%	n	%	n	%	n	%	n	%	n	%	n	%	n	%	n	%	n
People in my family often insult or yell at each other.	NO!	17.9	5	26.1	97	22.7	78	23.8	71	24.1	251			31.3	127	26.6	94	23.9	43	28.1	264	26.7	8	28.4	159	20.8	80	26.0	81	25.5	328
	no	53.6	15	45.2	168	39.4	135	42.6	127	42.7	445			42.6	173	44.5	157	44.4	80	43.7	410	50.0	15	43.5	243	51.3	197	46.5	145	46.7	600
	yes	21.4	6	18.0	67	22.7	78	22.5	67	20.9	218			19.7	80	19.8	70	23.3	42	20.4	192	10.0	3	17.7	99	19.0	73	18.3	57	18.1	232
	YES!	7.1	2	10.8	40	15.2	52	11.1	33	12.2	127			6.4	26	9.1	32	8.3	15	7.8	73	13.3	4	10.4	58	8.9	34	9.3	29	9.7	125
We argue about the same things in my family over and over.	NO!	17.9	5	24.5	91	21.8	75	23.0	68	23.0	239			30.8	124	24.7	87	24.0	43	27.2	254	25.0	8	25.6	143	17.5	67	22.8	71	22.5	289
	no	50.0	14	41.0	152	36.0	124	33.1	98	37.3	388			34.7	140	37.5	132	39.1	70	36.6	342	37.5	12	39.7	222	41.3	158	38.8	121	39.9	513
	yes	21.4	6	22.1	82	27.6	95	35.1	104	27.6	287			27.5	111	28.1	99	24.6	44	27.2	254	28.1	9	24.5	137	31.3	120	29.2	91	27.8	357
	YES!	10.7	3	12.4	46	14.5	50	8.8	26	12.0	125			6.9	28	9.7	34	12.3	22	9.0	84	9.4	3	10.2	57	9.9	38	9.3	29	9.9	127
People in my family have serious arguments.	NO!	32.1	9	36.6	134	29.4	101	29.4	86	32.0	330			36.5	145	30.1	105	27.1	48	32.3	298	48.3	14	36.8	205	22.5	86	27.9	87	30.6	392
	no	46.4	13	35.5	130	39.0	134	47.1	138	40.3	415			41.1	163	45.8	160	43.5	77	43.3	400	27.6	8	39.9	222	49.0	187	44.2	138	43.4	555
	yes	17.9	5	18.0	66	19.8	68	16.4	48	18.1	187			17.4	69	18.3	64	19.2	34	18.1	167	17.2	5	15.3	85	20.9	80	20.2	63	18.2	233
	YES!	3.6	1	9.8	36	11.9	41	7.2	21	9.6	99			5.0	20	5.7	20	10.2	18	6.3	58	6.9	2	8.1	45	7.6	29	7.7	24	7.8	100

\*The Pennsylvania Youth Survey (PAYS) was significantly revised from 2021 to 2023. Trend data are reported in this report when the data are comparable. When cells include an "n/a" notation, it means the question was either not asked in a previous administration or the question was revised in a way that the 2023 data are not directly comparable. Please note that any question with an \* at the end designates a question and/or response option that was part of this 2023 survey revision. Please see Appendix B of your Profile Report for a description of changes

## Family Domain Risk Factor: Family History of Antisocial Behavior

Question	Response	County 2019										County 2021										County 2023									
		6th		8th		10th		12th		Total		6th		8th		10th		12th		Total		6th		8th		10th		12th		Total	
		%	n	%	n	%	n	%	n	%	n	%	n	%	n	%	n	%	n	%	n	%	n	%	n	%	n	%	n	%	n
About how many adults (over 21) have you known personally who in the past year have:																															
Gotten drunk or high?	None	51.7	15	42.7	155	31.9	109	23.8	71	33.9	350			55.5	218	44.0	154	35.4	62	47.3	434	61.8	21	56.3	311	49.6	187	37.1	114	49.8	633
	1	17.2	5	16.8	61	10.5	36	11.4	34	13.2	136			11.5	45	12.6	44	6.9	12	11.0	101	11.8	4	12.5	69	12.2	46	12.1	37	12.3	156
	2	6.9	2	16.8	61	13.7	47	12.4	37	14.2	147			9.7	38	9.4	33	9.7	17	9.6	88	11.8	4	8.9	49	10.9	41	12.1	37	10.3	131
	3 or 4	17.2	5	10.7	39	11.1	38	18.1	54	13.2	136			10.4	41	12.3	43	16.6	29	12.3	113	8.8	3	9.2	51	11.4	43	13.4	41	10.9	138
	5 or more	6.9	2	12.9	47	32.7	112	34.2	102	25.5	263			13.0	51	21.7	76	31.4	55	19.8	182	5.9	2	13.0	72	15.9	60	25.4	78	16.7	212
About how many adults (over 21) have you known personally who in the past year have:																															
Used marijuana, crack, cocaine or crack, or other drugs?	None	96.6	28	80.5	293	64.7	222	60.1	179	69.8	722			84.6	329	74.8	261	69.7	122	78.0	712	82.4	28	81.6	451	79.0	297	71.1	216	78.3	992
	1	3.4	1	10.2	37	11.7	40	13.1	39	11.3	117			7.5	29	9.7	34	8.0	14	8.4	77	11.8	4	7.4	41	8.0	30	10.5	32	8.4	107
	2	0.0	0	4.7	17	7.9	27	10.1	30	7.2	74			3.3	13	6.3	22	6.9	12	5.1	47	0.0	0	4.5	25	5.6	21	7.6	23	5.4	69
	3 or 4	0.0	0	3.3	12	5.5	19	6.7	20	4.9	51			3.3	13	2.9	10	6.9	12	3.8	35	2.9	1	3.6	20	3.5	13	3.3	10	3.5	44
	5 or more	0.0	0	1.4	5	10.2	35	10.1	30	6.8	70			1.3	5	6.3	22	8.6	15	4.6	42	2.9	1	2.9	16	4.0	15	7.6	23	4.3	55
About how many adults (over 21) have you known personally who in the past year have:																															
Sold or dealt drugs?	None	96.4	27	91.2	331	85.4	292	81.0	239	86.5	889			93.9	367	86.7	300	89.7	157	90.4	824	94.1	32	92.9	510	91.2	342	86.2	262	90.8	1,146
	1	3.6	1	5.5	20	5.8	20	7.8	23	6.2	64			3.6	14	5.8	20	6.3	11	4.9	45	2.9	1	3.6	20	4.3	16	4.6	14	4.0	51
	2	0.0	0	2.5	9	2.6	9	4.4	13	3.0	31			1.0	4	3.2	11	1.7	3	2.0	18	0.0	0	2.4	13	2.4	9	5.6	17	3.1	39
	3 or 4	0.0	0	0.3	1	1.5	5	2.4	7	1.3	13			0.8	3	2.0	7	0.0	0	1.1	10	0.0	0	0.5	3	0.5	2	2.6	8	1.0	13
	5 or more	0.0	0	0.6	2	4.7	16	4.4	13	3.0	31			0.8	3	2.3	8	2.3	4	1.6	15	2.9	1	0.5	3	1.6	6	1.0	3	1.0	13
About how many adults (over 21) have you known personally who in the past year have:																															
Done other things that could get them in trouble with the police, like stealing, selling stolen goods, mugging or assaulting others, etc.?	None	96.6	28	89.5	325	85.4	293	82.8	245	86.4	891			89.5	350	87.3	302	88.6	155	88.5	807	93.9	31	88.3	484	88.2	330	87.5	265	88.2	1,110
	1	3.4	1	6.6	24	4.7	16	8.1	24	6.3	65			5.6	22	6.9	24	6.9	12	6.4	58	3.0	1	5.5	30	5.1	19	5.6	17	5.3	67
	2	0.0	0	1.9	7	2.9	10	4.7	14	3.0	31			2.3	9	1.4	5	1.1	2	1.8	16	0.0	0	2.7	15	3.5	13	4.0	12	3.2	40
	3 or 4	0.0	0	0.8	3	2.9	10	2.4	7	1.9	20			1.5	6	1.7	6	0.0	0	1.3	12	3.0	1	1.3	7	1.9	7	1.7	5	1.6	20
	5 or more	0.0	0	1.1	4	4.1	14	2.0	6	2.3	24			1.0	4	2.6	9	3.4	6	2.1	19	0.0	0	2.2	12	1.3	5	1.3	4	1.7	21
How many of your brothers or sisters ever:																															
Drank beer, wine or hard liquor (for example, vodka, whiskey or gin)?	I don't have any	13.8	4	17.2	62	10.5	36	13.6	40	13.8	142			19.6	77	18.3	64	13.7	24	18.0	165	27.3	9	23.1	127	18.0	68	18.4	56	20.6	260
	None	79.3	23	64.3	232	59.9	205	52.7	155	59.9	615			63.9	251	58.2	203	55.4	97	60.1	551	66.7	22	61.8	340	59.7	225	52.1	159	59.0	746
	1	6.9	2	11.1	40	16.4	56	19.4	57	15.1	155			9.9	39	16.0	56	20.0	35	14.2	130	6.1	2	8.4	46	12.7	48	17.0	52	11.7	148
	2	0.0	0	5.0	18	6.4	22	8.8	26	6.4	66			4.1	16	4.6	16	6.9	12	4.8	44	0.0	0	3.5	19	6.9	26	7.5	23	5.4	68
	3 or 4	0.0	0	2.2	8	3.5	12	3.1	9	2.8	29			1.3	5	1.7	6	1.7	3	1.5	14	0.0	0	2.4	13	1.9	7	3.6	11	2.5	31
	5 or more	0.0	0	0.3	1	3.2	11	2.4	7	1.9	19			1.3	5	1.1	4	2.3	4	1.4	13	0.0	0	0.9	5	0.8	3	1.3	4	0.9	12

### Family Domain Risk Factor: Family History of Antisocial Behavior (continued)

Question	Response	County 2019										County 2021										County 2023											
		6th		8th		10th		12th		Total		6th		8th		10th		12th		Total		6th		8th		10th		12th		Total			
		%	n	%	n	%	n	%	n	%	n	%	n	%	n	%	n	%	n	%	n	%	n	%	n	%	n	%	n	%	n		
How many of your brothers or sisters ever:																																	
Smoked cigarettes?	I don't have any	13.8	4	17.0	61	10.8	37	13.7	40	13.9	142					22.3	88	18.3	64	13.2	23	19.1	175	29.4	10	23.4	129	18.2	69	19.0	58	20.9	266
	None	75.9	22	69.1	248	69.6	238	70.6	207	69.9	715					66.2	261	68.8	240	68.4	119	67.6	620	64.7	22	67.7	373	70.7	268	61.8	189	67.1	852
	1	6.9	2	9.5	34	12.0	41	10.2	30	10.5	107					8.6	34	8.6	30	11.5	20	9.2	84	5.9	2	5.4	30	6.3	24	13.1	40	7.6	96
	2	0.0	0	3.1	11	3.2	11	3.8	11	3.2	33					1.3	5	2.0	7	4.6	8	2.2	20	0.0	0	1.6	9	3.2	12	3.6	11	2.5	32
	3 or 4	0.0	0	0.8	3	2.6	9	0.7	2	1.4	14					0.5	2	1.7	6	0.6	1	1.0	9	0.0	0	0.7	4	1.1	4	2.0	6	1.1	14
	5 or more	3.4	1	0.6	2	1.8	6	1.0	3	1.2	12					1.0	4	0.6	2	1.7	3	1.0	9	0.0	0	1.1	6	0.5	2	0.7	2	0.8	10
How many of your brothers or sisters ever:																																	
Used marijuana?	I don't have any	17.2	5	17.0	61	10.2	35	11.6	34	13.2	135					22.9	90	18.6	65	13.2	23	19.4	178	30.3	10	24.0	132	18.8	71	18.0	55	21.2	268
	None	79.3	23	72.9	261	63.5	217	64.5	189	67.5	690					69.0	271	66.9	234	60.3	105	66.5	610	66.7	22	69.1	380	68.5	259	60.8	186	66.9	847
	1	3.4	1	7.5	27	13.5	46	13.7	40	11.2	114					5.6	22	10.0	35	18.4	32	9.7	89	0.0	0	2.9	16	8.5	32	11.4	35	6.6	83
	2	0.0	0	2.0	7	7.3	25	5.8	17	4.8	49					1.8	7	2.6	9	5.2	9	2.7	25	3.0	1	1.3	7	2.6	10	6.5	20	3.0	38
	3 or 4	0.0	0	0.3	1	3.8	13	3.4	10	2.3	24					0.5	2	0.9	3	1.7	3	0.9	8	0.0	0	1.6	9	1.3	5	2.0	6	1.6	20
	5 or more	0.0	0	0.3	1	1.8	6	1.0	3	1.0	10					0.3	1	1.1	4	1.1	2	0.8	7	0.0	0	1.1	6	0.3	1	1.3	4	0.9	11
How many of your brothers or sisters ever:																																	
Took a handgun to school?	I don't have any	17.2	5	16.5	59	11.7	40	14.3	42	14.3	146					22.4	88	20.3	71	16.6	29	20.5	188	26.5	9	24.4	134	19.6	74	20.3	62	22.0	279
	None	82.8	24	82.7	296	88.0	300	84.0	247	84.8	867					77.4	304	79.1	277	83.4	146	79.2	727	73.5	25	74.5	409	80.2	303	79.1	242	77.3	979
	1	0.0	0	0.0	0	0.0	0	1.0	3	0.3	3					0.3	1	0.3	1	0.0	0	0.2	2	0.0	0	0.4	2	0.0	0	0.3	1	0.2	3
	2	0.0	0	0.3	1	0.3	1	0.7	2	0.4	4					0.0	0	0.3	1	0.0	0	0.1	1	0.0	0	0.2	1	0.3	1	0.0	0	0.2	2
	3 or 4	0.0	0	0.0	0	0.0	0	0.0	0	0.0	0					0.0	0	0.0	0	0.0	0	0.0	0	0.0	0	0.2	1	0.0	0	0.0	0	0.1	1
	5 or more	0.0	0	0.6	2	0.0	0	0.0	0	0.2	2					0.0	0	0.0	0	0.0	0	0.0	0	0.0	0	0.4	2	0.0	0	0.3	1	0.2	3
How many of your brothers or sisters ever:																																	
Been suspended or expelled from school?	I don't have any	13.8	4	15.7	56	9.6	33	11.2	33	12.3	126					20.4	80	18.4	64	15.5	27	18.7	171	22.6	7	22.1	121	18.7	71	17.6	54	20.0	253
	None	65.5	19	66.0	235	74.3	254	74.5	219	71.2	727					63.9	251	66.4	231	73.6	128	66.7	610	58.1	18	61.1	334	64.6	245	66.0	202	63.3	799
	1	13.8	4	14.6	52	11.1	38	11.2	33	12.4	127					11.2	44	12.9	45	9.2	16	11.5	105	19.4	6	12.1	66	10.6	40	13.4	41	12.1	153
	2	3.4	1	2.5	9	3.5	12	2.0	6	2.7	28					2.8	11	2.0	7	1.7	3	2.3	21	0.0	0	2.4	13	4.0	15	2.6	8	2.9	36
	3 or 4	0.0	0	0.8	3	1.5	5	1.0	3	1.1	11					1.0	4	0.3	1	0.0	0	0.5	5	0.0	0	1.5	8	1.1	4	0.0	0	1.0	12
	5 or more	3.4	1	0.3	1	0.0	0	0.0	0	0.2	2					0.8	3	0.0	0	0.0	0	0.3	3	0.0	0	0.9	5	1.1	4	0.3	1	0.8	10
Has anyone in your family ever had a severe alcohol or drug problem?	Yes	11.1	3	27.3	97	33.0	113	36.4	107	31.4	320					26.7	103	36.0	123	32.4	56	31.3	282	24.2	8	26.4	145	33.4	126	36.8	113	31.0	392
	No	88.9	24	72.7	258	67.0	229	63.6	187	68.6	698					73.3	283	64.0	219	67.6	117	68.7	619	75.8	25	73.6	404	66.6	251	63.2	194	69.0	874

## Family Domain Risk Factor: Parental Attitudes Favorable Toward Antisocial Behavior & Drugs

Question	Response	County 2019										County 2021										County 2023									
		6th		8th		10th		12th		Total		6th		8th		10th		12th		Total		6th		8th		10th		12th		Total	
		%	n	%	n	%	n	%	n	%	n	%	n	%	n	%	n	%	n	%	n	%	n	%	n	%	n	%	n	%	n
How wrong do your parents/caregivers feel it would be for you to:																															
Pick a fight with someone?*	Not Wrong at All	4.0	1	4.1	15	4.1	14	4.4	13	4.2	43			3.8	15	2.9	10	1.7	3	3.1	28	6.3	2	4.4	24	6.7	25	5.5	17	5.4	68
	A Little Bit Wrong	8.0	2	19.5	71	27.5	94	18.5	55	21.6	222			24.3	95	19.9	69	23.0	40	22.4	204	31.3	10	25.0	137	28.0	105	23.1	71	25.6	323
	Wrong	36.0	9	34.0	124	36.5	125	42.4	126	37.3	384			34.0	133	35.0	121	39.1	68	35.3	322	34.4	11	38.5	211	37.6	141	41.4	127	38.8	490
	Very wrong	52.0	13	42.5	155	31.9	109	34.7	103	36.9	380			37.9	148	42.2	146	36.2	63	39.2	357	28.1	9	32.1	176	27.7	104	30.0	92	30.2	381
How wrong do your parents/caregivers feel it would be for you to:																															
Steal anything worth more than \$5*	Not Wrong at All	4.0	1	3.6	13	1.2	4	1.3	4	2.1	22			2.8	11	2.3	8	2.3	4	2.5	23	3.1	1	2.4	13	3.7	14	3.6	11	3.1	39
	A Little Bit Wrong	0.0	0	2.2	8	4.4	15	4.4	13	3.5	36			7.7	30	5.2	18	2.9	5	5.8	53	9.4	3	4.8	26	6.1	23	6.9	21	5.8	73
	Wrong	16.0	4	22.0	80	29.6	101	22.2	66	24.4	251			25.3	99	25.7	89	35.4	62	27.4	250	25.0	8	30.0	164	31.8	120	28.7	87	30.1	379
	Very wrong	80.0	20	72.3	263	64.8	221	72.1	214	69.9	718			64.2	251	66.8	231	59.4	104	64.3	586	62.5	20	62.8	343	58.4	220	60.7	184	61.0	767
How wrong do your parents/caregivers feel it would be for you to:																															
Draw graffiti, or write things or draw pictures on buildings or other property (without the owner's permission)?*	Not Wrong at All	4.0	1	3.6	13	2.3	8	3.0	9	3.0	31			3.3	13	2.9	10	1.7	3	2.9	26	3.1	1	2.8	15	3.4	13	4.2	13	3.3	42
	A Little Bit Wrong	0.0	0	3.6	13	5.3	18	4.1	12	4.2	43			4.3	17	5.5	19	1.7	3	4.3	39	0.0	0	5.3	29	6.6	25	5.6	17	5.6	71
	Wrong	4.0	1	21.2	77	27.9	95	24.7	73	24.0	246			22.8	89	25.4	88	32.8	57	25.7	234	9.4	3	25.7	140	27.6	104	30.7	94	27.1	341
	Very wrong	92.0	23	71.6	260	64.5	220	68.2	202	68.8	705			69.6	272	66.3	230	63.8	111	67.2	613	87.5	28	66.2	361	62.3	235	59.5	182	64.0	806
How wrong do your parents/caregivers feel it would be for you to:																															
Drink beer, wine or hard liquor (for example, vodka, whiskey, gin, or rum) regularly?*	Not Wrong at All	4.0	1	3.6	13	3.2	11	2.7	8	3.2	33			2.6	10	3.5	12	2.3	4	2.9	26	3.1	1	2.0	11	4.3	16	4.3	13	3.3	41
	A Little Bit Wrong	0.0	0	4.1	15	6.2	21	8.5	25	6.0	61			4.8	19	7.8	27	12.1	21	7.3	67	0.0	0	3.5	19	6.6	25	12.5	38	6.5	82
	Wrong	8.0	2	12.3	45	24.8	84	25.1	74	20.0	205			18.9	74	20.2	70	28.2	49	21.2	193	3.1	1	17.4	95	24.7	93	29.3	89	22.1	278
	Very wrong	88.0	22	80.0	292	65.8	223	63.7	188	70.8	725			73.7	289	68.5	237	57.5	100	68.6	626	93.8	30	77.1	421	64.4	242	53.9	164	68.1	857
How wrong do your parents/caregivers feel it would be for you to:																															
Have one or two drinks of alcoholic beverage such as beer, wine, or hard liquor (vodka, whiskey, gin, or rum) nearly every day?*	Not Wrong at All	5.3	2	3.8	17	2.8	10	4.1	13	3.7	42			5.3	25	4.1	16	4.2	9	4.6	50	3.1	1	2.0	11	3.7	14	4.2	13	3.1	39
	A Little Bit Wrong	5.3	2	2.7	12	9.1	32	12.4	39	7.4	85			5.5	26	7.4	29	8.3	18	6.8	73	0.0	0	4.0	22	3.7	14	7.5	23	4.7	59
	Wrong	0.0	0	13.8	61	21.9	77	22.9	72	18.3	210			17.9	85	21.3	83	27.8	60	21.1	228	3.1	1	14.5	79	22.0	83	21.6	66	18.2	229
	Very wrong	89.5	34	79.7	353	66.2	233	60.6	191	70.6	811			71.3	338	67.2	262	59.7	129	67.5	729	93.8	30	79.4	432	70.6	266	66.7	204	74.0	932
How wrong do your parents/caregivers feel it would be for you to:																															
Smoke cigarettes?*	Not Wrong at All	4.0	1	3.6	13	1.8	6	4.1	12	3.1	32			3.6	14	2.9	10	2.9	5	3.2	29	3.1	1	1.8	10	3.2	12	4.6	14	2.9	37
	A Little Bit Wrong	0.0	0	0.6	2	3.3	11	3.7	11	2.4	24			1.0	4	3.5	12	2.3	4	2.2	20	0.0	0	1.6	9	4.2	16	4.2	13	3.0	38
	Wrong	8.0	2	7.5	27	15.7	53	15.2	45	12.5	127			11.7	46	12.4	43	20.7	36	13.7	125	6.3	2	16.3	89	15.4	58	23.9	73	17.6	222
	Very wrong	88.0	22	88.4	320	79.2	267	77.0	228	82.1	837			83.7	328	81.3	282	74.1	129	80.9	739	90.6	29	80.3	439	77.2	291	67.3	206	76.5	965

\*The Pennsylvania Youth Survey (PAYS) was significantly revised from 2021 to 2023. Trend data are reported in this report when the data are comparable. When cells include an "n/a" notation, it means the question was either not asked in a previous administration or the question was revised in a way that the 2023 data are not directly comparable. Please note that any question with an \* at the end designates a question and/or response option that was part of this 2023 survey revision. Please see Appendix B of your Profile Report for a description of changes



### Family Domain Risk Factor: Parental Attitudes Favorable Toward Antisocial Behavior & Drugs (continued)

Question	Response	County 2019										County 2021										County 2023									
		6th		8th		10th		12th		Total		6th		8th		10th		12th		Total		6th		8th		10th		12th		Total	
		%	n	%	n	%	n	%	n	%	n	%	n	%	n	%	n	%	n	%	n	%	n	%	n	%	n	%	n	%	n
How wrong do your parents/caregivers feel it would be for you to:																															
Use marijuana*	Not at all wrong	4.0	1	4.4	16	3.8	13	5.7	17	4.6	47			3.8	15	3.7	13	5.1	9	4.1	37	3.1	1	2.9	16	4.2	16	5.9	18	4.0	51
	A little bit wrong	0.0	0	2.5	9	10.9	37	9.1	27	7.1	73			2.6	10	5.8	20	10.3	18	5.3	48	3.1	1	2.2	12	5.3	20	8.5	26	4.7	59
	Wrong	0.0	0	8.0	29	16.2	55	19.6	58	13.9	142			10.5	41	13.0	45	22.3	39	13.7	125	3.1	1	12.2	67	15.9	60	24.2	74	16.0	202
	Very wrong	96.0	24	85.2	310	69.0	234	65.5	194	74.4	762			83.1	325	77.5	269	62.3	109	77.0	703	90.6	29	82.6	452	74.5	281	61.4	188	75.3	950
How wrong do your parents/caregivers feel it would be for you to:																															
Use prescription drugs not prescribed to you?*	Not at all wrong	10.8	4	5.3	23	1.4	5	1.6	5	3.2	37			5.8	27	4.1	16	1.4	3	4.3	46	3.2	1	2.2	12	2.1	8	3.3	10	2.5	31
	A little bit wrong	0.0	0	2.1	9	2.3	8	2.2	7	2.1	24			1.3	6	2.1	8	1.9	4	1.7	18	3.2	1	1.7	9	1.3	5	2.3	7	1.7	22
	Wrong	13.5	5	7.3	32	9.9	35	9.8	31	9.0	103			9.0	42	10.3	40	7.9	17	9.2	99	3.2	1	13.2	72	14.6	55	18.3	56	14.6	184
	Very wrong	75.7	28	85.3	372	86.4	305	86.3	272	85.6	977			84.0	394	83.6	326	88.8	191	84.8	911	90.3	28	82.9	451	82.0	309	76.1	233	81.2	1,021

### Family Domain Risk Factor: Poor Family Management

Question	Response	County 2019										County 2021										County 2023									
		6th		8th		10th		12th		Total		6th		8th		10th		12th		Total		6th		8th		10th		12th		Total	
		%	n	%	n	%	n	%	n	%	n	%	n	%	n	%	n	%	n	%	n	%	n	%	n	%	n	%	n	%	n
When I am not at home, one of my parents/caregivers knows where I am and who I am with.*	NO!	0.0	0	2.1	8	0.9	3	2.3	7	1.7	18			1.0	4	1.4	5	2.8	5	1.5	14	0.0	0	0.9	5	0.8	3	4.2	13	1.6	21
	no	3.3	1	2.4	9	6.1	21	5.4	16	4.5	47			2.9	12	3.1	11	2.8	5	3.0	28	5.9	2	2.8	16	4.7	18	5.4	17	4.1	53
	yes	33.3	10	29.6	112	39.3	136	47.7	142	38.0	400			35.7	146	37.0	131	41.9	75	37.4	352	38.2	13	41.8	235	48.1	185	44.6	139	44.2	572
	YES!	63.3	19	66.0	250	53.8	186	44.6	133	55.8	588			60.4	247	58.5	207	52.5	94	58.2	548	55.9	19	54.4	306	46.5	179	45.8	143	50.0	647
If you skipped school, would you be caught by your parents/caregivers?*	NO!	3.6	1	2.4	9	3.5	12	2.7	8	2.9	30			2.0	8	1.4	5	1.7	3	1.7	16	0.0	0	2.0	11	1.6	6	3.8	12	2.2	29
	no	3.6	1	5.8	22	7.3	25	7.4	22	6.7	70			5.9	24	4.8	17	6.1	11	5.5	52	8.8	3	4.3	24	6.0	23	6.4	20	5.4	70
	yes	7.1	2	24.1	91	30.5	105	35.2	105	28.9	303			32.8	134	33.0	116	36.1	65	33.5	315	23.5	8	33.8	190	38.9	150	41.7	130	36.9	478
	YES!	85.7	24	67.6	255	58.7	202	54.7	163	61.5	644			59.4	243	60.8	214	56.1	101	59.3	558	67.6	23	60.0	337	53.6	207	48.1	150	55.4	717
My parents/caregivers ask if I've gotten my homework done.*	NO!	0.0	0	3.9	15	6.1	21	7.0	21	5.4	57			1.9	8	5.7	20	6.7	12	4.2	40	0.0	0	3.9	22	3.6	14	9.3	29	5.0	65
	no	6.7	2	9.5	36	17.8	61	20.5	61	15.2	160			11.4	47	17.6	62	18.9	34	15.1	143	12.1	4	12.4	69	19.0	73	24.0	75	17.2	221
	yes	20.0	6	32.9	125	34.7	119	38.6	115	34.7	365			42.6	175	32.3	114	35.0	63	37.3	352	24.2	8	36.7	205	44.9	173	38.1	119	39.2	505
	YES!	73.3	22	53.7	204	41.4	142	33.9	101	44.6	469			44.0	181	44.5	157	39.4	71	43.3	409	63.6	21	47.0	262	32.5	125	28.5	89	38.6	497
Would your parents/caregivers know if you did not come home on time?*	NO!	0.0	0	2.7	10	2.9	10	3.4	10	2.9	30			2.0	8	2.0	7	3.4	6	2.2	21	0.0	0	1.8	10	1.0	4	4.5	14	2.2	28
	no	6.7	2	10.4	39	15.6	53	13.1	39	12.8	133			7.6	31	8.5	30	11.2	20	8.6	81	18.2	6	10.7	60	10.2	39	10.3	32	10.6	137
	yes	20.0	6	36.7	138	35.7	121	39.1	116	36.6	381			37.3	152	37.5	132	38.8	69	37.7	353	39.4	13	40.1	225	46.9	180	42.0	131	42.6	549
	YES!	73.3	22	50.3	189	45.7	155	44.4	132	47.8	498			53.1	216	52.0	183	46.6	83	51.4	482	42.4	14	47.4	266	41.9	161	43.3	135	44.7	576

\*The Pennsylvania Youth Survey (PAYS) was significantly revised from 2021 to 2023. Trend data are reported in this report when the data are comparable. When cells include an "n/a" notation, it means the question was either not asked in a previous administration or the question was revised in a way that the 2023 data are not directly comparable. Please note that any question with an \* at the end designates a question and/or response option that was part of this 2023 survey revision. Please see Appendix B of your Profile Report for a description of changes

Family Domain Risk Factor: Poor Family Management (continued)																															
Question	Response	County 2019										County 2021										County 2023									
		6th		8th		10th		12th		Total		6th		8th		10th		12th		Total		6th		8th		10th		12th		Total	
		%	n	%	n	%	n	%	n	%	n	%	n	%	n	%	n	%	n	%	n	%	n	%	n	%	n	%	n	%	n
The rules in my family are clear.	NO!	0.0	0	2.1	8	2.6	9	3.0	9	2.5	26			2.9	12	3.7	13	2.8	5	3.2	30	3.0	1	2.3	13	3.4	13	4.2	13	3.1	40
	no	3.4	1	9.8	37	12.2	42	11.1	33	10.8	113			8.8	36	11.9	42	10.0	18	10.2	96	18.2	6	13.2	74	11.7	45	9.9	31	12.1	156
	yes	34.5	10	38.5	146	43.3	149	44.4	132	41.7	437			37.3	153	41.2	145	42.8	77	39.8	375	36.4	12	44.1	247	47.7	183	49.7	155	46.3	597
	YES!	62.1	18	49.6	188	41.9	144	41.4	123	45.1	473			51.0	209	43.2	152	44.4	80	46.8	441	42.4	14	40.4	226	37.2	143	36.2	113	38.5	496
If you carried a handgun without your parents/caregivers' permission, would you be caught by them?*	NO!	0.0	0	2.9	11	4.4	15	3.4	10	3.5	36			1.7	7	1.7	6	1.7	3	1.7	16	9.4	3	2.0	11	2.6	10	6.4	20	3.4	44
	no	7.7	2	3.7	14	8.7	30	9.8	29	7.2	75			4.9	20	7.4	26	8.9	16	6.6	62	0.0	0	6.1	34	6.0	23	8.3	26	6.4	83
	yes	0.0	0	22.1	83	21.6	74	23.6	70	21.8	227			25.2	103	27.4	96	32.4	58	27.4	257	15.6	5	28.7	160	35.1	135	35.9	112	32.0	412
	YES!	92.3	24	71.2	267	65.3	224	63.3	188	67.5	703			68.1	278	63.5	223	57.0	102	64.3	603	75.0	24	63.3	353	56.4	217	49.4	154	58.1	748
If you drank some beer, wine, or hard liquor (such as vodka, whiskey, gin, or rum) without your parents/caregivers' permission, would you be caught by them?*	NO!	0.0	0	4.9	18	9.0	31	8.8	26	7.3	75			6.7	27	9.0	32	8.3	15	7.9	74	6.3	2	4.5	25	5.2	20	10.0	31	6.1	78
	no	3.6	1	11.1	41	30.0	103	40.3	119	25.5	264			13.6	55	19.5	69	33.3	60	19.6	184	3.1	1	11.3	63	16.4	63	25.7	80	16.1	207
	yes	10.7	3	24.5	90	22.7	78	23.4	69	23.2	240			23.1	93	32.2	114	31.7	57	28.2	264	18.8	6	28.5	159	36.6	140	37.0	115	32.7	420
	YES!	85.7	24	59.5	219	38.2	131	27.5	81	44.0	455			56.6	228	39.3	139	26.7	48	44.3	415	71.9	23	55.7	310	41.8	160	27.3	85	45.1	578
My family has clear rules about alcohol and drug use.	NO!	0.0	0	1.6	6	2.3	8	2.4	7	2.0	21			4.9	20	4.0	14	4.5	8	4.5	42	2.9	1	1.3	7	2.1	8	3.9	12	2.2	28
	no	0.0	0	6.2	23	11.7	40	11.9	35	9.5	98			8.6	35	8.5	30	10.2	18	8.9	83	5.9	2	7.1	39	9.8	37	15.4	47	9.9	125
	yes	7.1	2	20.5	76	34.2	117	39.0	115	29.9	310			26.4	107	34.4	121	41.8	74	32.3	302	23.5	8	33.9	185	39.0	147	41.3	126	36.9	466
	YES!	92.9	26	71.7	266	51.8	177	46.8	138	58.6	607			60.0	243	53.1	187	43.5	77	54.3	507	67.6	23	57.7	315	49.1	185	39.3	120	51.0	643

Family Domain Protective Factor: Family Attachment																																	
Question	Response	County 2019										County 2021										County 2023											
		6th		8th		10th		12th		Total		6th		8th		10th		12th		Total		6th		8th		10th		12th		Total			
		%	n	%	n	%	n	%	n	%	n	%	n	%	n	%	n	%	n	%	n	%	n	%	n	%	n	%	n				
Do you feel very close to your parents/caregivers?*	NO!	n/a	n/a	n/a	n/a	n/a	n/a	n/a	n/a	n/a	n/a			n/a	n/a	n/a	n/a	n/a	n/a	n/a	n/a	n/a	n/a	0.0	0	1.4	8	1.6	6	5.8	18	2.5	32
	no	n/a	n/a	n/a	n/a	n/a	n/a	n/a	n/a	n/a	n/a			n/a	n/a	n/a	n/a	n/a	n/a	n/a	n/a	n/a	n/a	11.8	4	7.0	39	10.9	42	10.9	34	9.2	119
	yes	n/a	n/a	n/a	n/a	n/a	n/a	n/a	n/a	n/a	n/a			n/a	n/a	n/a	n/a	n/a	n/a	n/a	n/a	n/a	n/a	26.5	9	37.8	212	44.8	173	41.5	130	40.5	524
	YES!	n/a	n/a	n/a	n/a	n/a	n/a	n/a	n/a	n/a	n/a			n/a	n/a	n/a	n/a	n/a	n/a	n/a	n/a	n/a	n/a	61.8	21	53.8	302	42.7	165	41.9	131	47.8	619
Do you share your thoughts and feelings with your parents/caregivers?*	NO!	n/a	n/a	n/a	n/a	n/a	n/a	n/a	n/a	n/a	n/a			n/a	n/a	n/a	n/a	n/a	n/a	n/a	n/a	n/a	n/a	8.8	3	8.2	46	6.5	25	9.6	30	8.0	104
	no	n/a	n/a	n/a	n/a	n/a	n/a	n/a	n/a	n/a	n/a			n/a	n/a	n/a	n/a	n/a	n/a	n/a	n/a	n/a	n/a	20.6	7	20.4	115	23.6	91	19.5	61	21.1	274
	yes	n/a	n/a	n/a	n/a	n/a	n/a	n/a	n/a	n/a	n/a			n/a	n/a	n/a	n/a	n/a	n/a	n/a	n/a	n/a	n/a	44.1	15	41.6	234	41.5	160	41.5	130	41.6	539
	YES!	n/a	n/a	n/a	n/a	n/a	n/a	n/a	n/a	n/a	n/a			n/a	n/a	n/a	n/a	n/a	n/a	n/a	n/a	n/a	n/a	26.5	9	29.8	168	28.5	110	29.4	92	29.2	379

\*The Pennsylvania Youth Survey (PAYS) was significantly revised from 2021 to 2023. Trend data are reported in this report when the data are comparable. When cells include an "n/a" notation, it means the question was either not asked in a previous administration or the question was revised in a way that the 2023 data are not directly comparable. Please note that any question with an \* at the end designates a question and/or response option that was part of this 2023 survey revision. Please see Appendix B of your Profile Report for a description of changes

### Family Domain Protective Factor: Opportunities for Prosocial Involvement

Question	Response	County 2019										County 2021										County 2023									
		6th		8th		10th		12th		Total		6th		8th		10th		12th		Total		6th		8th		10th		12th		Total	
		%	n	%	n	%	n	%	n	%	n	%	n	%	n	%	n	%	n	%	n	%	n	%	n	%	n	%	n	%	n
My parents/caregivers ask me what I think before most family decisions affecting me are made*	NO!	7.1	2	8.8	32	12.0	41	11.4	34	10.6	109			8.3	34	11.5	41	10.4	19	9.9	94	13.3	4	7.4	42	7.9	31	9.7	31	8.3	108
	no	39.3	11	24.2	88	22.3	76	24.4	73	24.1	248			23.4	96	21.3	76	20.3	37	22.0	209	13.3	4	21.5	121	19.8	78	25.3	81	21.7	284
	yes	32.1	9	41.6	151	43.7	149	41.5	124	42.0	433			47.1	193	46.8	167	47.3	86	47.0	446	50.0	15	48.0	271	51.7	203	39.7	127	47.1	616
	YES!	21.4	6	25.3	92	22.0	75	22.7	68	23.4	241			21.2	87	20.4	73	22.0	40	21.1	200	23.3	7	23.0	130	20.6	81	25.3	81	22.9	299
If I had a personal problem, I could ask my parents/caregivers for help*	NO!	3.2	1	5.2	20	8.1	28	8.0	24	6.9	73			4.4	18	7.8	28	5.5	10	5.9	56	12.1	4	5.2	29	6.7	26	7.5	24	6.4	83
	no	3.2	1	13.1	50	10.7	37	8.7	26	10.8	114			13.7	56	10.6	38	11.0	20	12.0	114	6.1	2	8.7	49	9.2	36	11.9	38	9.6	125
	yes	51.6	16	32.3	123	41.2	142	45.3	136	39.5	417			43.0	176	43.3	155	47.5	86	44.0	417	36.4	12	47.5	267	46.7	182	42.6	136	45.8	597
	YES!	41.9	13	49.3	188	40.0	138	38.0	114	42.9	453			38.9	159	38.3	137	35.9	65	38.1	361	45.5	15	38.6	217	37.4	146	37.9	121	38.3	499
My parents/caregivers give me lots of chances to do fun things with them*	NO!	0.0	0	2.4	9	5.8	20	6.7	20	4.6	49			3.6	15	4.8	17	6.1	11	4.5	43	3.0	1	3.6	20	4.9	19	6.9	22	4.8	62
	no	12.9	4	12.8	49	16.5	57	18.0	54	15.5	164			12.4	51	14.6	52	13.3	24	13.4	127	9.1	3	9.5	53	9.1	35	12.8	41	10.2	132
	yes	38.7	12	38.2	146	41.7	144	38.7	116	39.5	418			46.2	190	41.7	148	47.2	85	44.7	423	39.4	13	42.8	239	52.2	201	43.4	139	45.6	592
	YES!	48.4	15	46.6	178	35.9	124	36.7	110	40.4	427			37.7	155	38.9	138	33.3	60	37.3	353	48.5	16	44.2	247	33.8	130	36.9	118	39.4	511

### Family Domain Protective Factor: Rewards for Prosocial Involvement

Question	Response	County 2019										County 2021										County 2023									
		6th		8th		10th		12th		Total		6th		8th		10th		12th		Total		6th		8th		10th		12th		Total	
		%	n	%	n	%	n	%	n	%	n	%	n	%	n	%	n	%	n	%	n	%	n	%	n	%	n	%	n	%	n
My parents/caregivers notice when I am doing a good job and let me know about it*	Never or Almost Never	3.1	1	7.1	27	8.4	29	9.0	27	7.9	84			7.4	31	11.1	40	8.8	16	9.1	87	5.7	2	7.0	40	8.9	35	8.2	26	7.8	103
	Sometimes	18.8	6	26.5	101	28.3	98	28.4	85	27.4	290			30.9	129	29.4	106	34.6	63	31.0	298	28.6	10	27.5	156	29.8	117	30.5	97	28.9	380
	Often	40.6	13	30.4	116	31.5	109	29.8	89	30.9	327			31.8	133	24.4	88	30.2	55	28.7	276	25.7	9	33.3	189	33.1	130	29.6	94	32.1	422
	All the time	37.5	12	36.0	137	31.8	110	32.8	98	33.7	357			29.9	125	35.0	126	26.4	48	31.1	299	40.0	14	32.2	183	28.2	111	31.8	101	31.1	409
How often do your parents/caregivers tell you they're proud of you for something you've done?*	Never or Almost Never	6.3	2	7.1	27	10.7	37	10.0	30	9.1	96			12.2	51	12.6	45	13.2	24	12.5	120	2.9	1	9.3	53	12.2	48	11.0	35	10.4	137
	Sometimes	15.6	5	25.5	97	26.7	92	25.4	76	25.6	270			29.2	122	27.7	99	28.6	52	28.5	273	31.4	11	28.0	159	27.7	109	28.2	90	28.1	369
	Often	50.0	16	35.0	133	31.0	107	31.4	94	33.1	350			29.2	122	31.0	111	31.9	58	30.4	291	31.4	11	31.0	176	32.3	127	33.5	107	32.0	421
	All the time	28.1	9	32.4	123	31.6	109	33.1	99	32.2	340			29.4	123	28.8	103	26.4	48	28.6	274	34.3	12	31.6	179	27.7	109	27.3	87	29.5	387
Do you enjoy spending time with your parents/caregivers?*	NO!	n/a	n/a	n/a	n/a	n/a	n/a	n/a	n/a	n/a	n/a			n/a	n/a	n/a	n/a	n/a	n/a	n/a	n/a	0.0	0	0.9	5	1.6	6	5.4	17	2.2	28
	no	n/a	n/a	n/a	n/a	n/a	n/a	n/a	n/a	n/a	n/a			n/a	n/a	n/a	n/a	n/a	n/a	n/a	n/a	8.8	3	5.0	28	7.3	28	5.1	16	5.8	75
	yes	n/a	n/a	n/a	n/a	n/a	n/a	n/a	n/a	n/a	n/a			n/a	n/a	n/a	n/a	n/a	n/a	n/a	n/a	38.2	13	44.7	251	51.2	197	50.6	159	47.9	620
	YES!	n/a	n/a	n/a	n/a	n/a	n/a	n/a	n/a	n/a	n/a			n/a	n/a	n/a	n/a	n/a	n/a	n/a	n/a	52.9	18	49.4	277	40.0	154	38.9	122	44.1	571

\*The Pennsylvania Youth Survey (PAYS) was significantly revised from 2021 to 2023. Trend data are reported in this report when the data are comparable. When cells include an "n/a" notation, it means the question was either not asked in a previous administration or the question was revised in a way that the 2023 data are not directly comparable. Please note that any question with an \* at the end designates a question and/or response option that was part of this 2023 survey revision. Please see Appendix B of your Profile Report for a description of changes

## Peer-Individual Risk Factor: Attitudes Favorable Toward Antisocial Behavior and Drug Use

Question	Response	County 2019										County 2021										County 2023									
		6th		8th		10th		12th		Total		6th		8th		10th		12th		Total		6th		8th		10th		12th		Total	
		%	n	%	n	%	n	%	n	%	n	%	n	%	n	%	n	%	n	%	n	%	n	%	n	%	n	%	n	%	n
How wrong do you think it is for someone your age to:																															
Stay away from school all day when their parents/caregivers think they are at school?*	Not Wrong at All	3.1	1	2.8	11	3.8	13	5.7	17	3.9	42			2.5	10	3.6	13	3.3	6	3.1	29	6.5	2	3.6	19	5.5	20	9.1	28	5.6	69
	A Little Bit Wrong	3.1	1	11.1	44	17.5	60	22.5	67	16.1	172			14.8	59	19.7	71	25.5	47	18.8	177	25.8	8	14.8	77	17.9	65	17.5	54	16.7	204
	Wrong	12.5	4	33.1	131	40.1	137	34.2	102	35.0	374			33.3	133	34.7	125	34.8	64	34.1	322	32.3	10	29.9	156	35.3	128	40.3	124	34.2	418
	Very wrong	81.3	26	53.0	210	38.6	132	37.6	112	44.9	480			49.4	197	41.9	151	36.4	67	44.0	415	35.5	11	51.6	269	41.3	150	33.1	102	43.5	532
How wrong do you think it is for someone your age to:																															
Take a handgun to school?	Not Wrong at All	6.5	2	1.5	6	1.8	6	2.3	7	2.0	21			1.5	6	0.3	1	1.1	2	1.0	9	9.1	3	1.9	10	2.5	9	3.9	12	2.8	34
	A Little Bit Wrong	0.0	0	0.3	1	0.3	1	1.3	4	0.6	6			1.3	5	1.1	4	0.5	1	1.1	10	0.0	0	0.6	3	1.7	6	1.3	4	1.1	13
	Wrong	3.2	1	1.8	7	4.1	14	5.0	15	3.5	37			4.5	18	2.2	8	2.2	4	3.2	30	9.1	3	5.8	30	7.5	27	6.8	21	6.6	81
	Very wrong	90.3	28	96.5	382	93.9	321	91.3	273	94.0	1,004			92.7	369	96.4	346	96.2	178	94.8	893	81.8	27	91.7	477	88.4	320	88.0	272	89.5	1,096
How wrong do you think it is for someone your age to:																															
Steal anything worth more than \$5?	Not Wrong at All	3.2	1	1.8	7	2.9	10	3.3	10	2.6	28			2.0	8	1.7	6	3.8	7	2.2	21	12.1	4	3.3	17	3.6	13	4.9	15	4.0	49
	A Little Bit Wrong	3.2	1	6.3	25	12.3	42	11.4	34	9.5	102			11.3	45	10.6	38	12.4	23	11.2	106	18.2	6	13.4	70	17.1	62	13.6	42	14.7	180
	Wrong	16.1	5	30.2	120	34.2	117	25.8	77	29.8	319			33.2	132	35.0	126	30.8	57	33.4	315	33.3	11	30.7	160	30.9	112	32.4	100	31.2	383
	Very wrong	77.4	24	61.7	245	50.6	173	59.5	178	58.0	620			53.5	213	52.8	190	53.0	98	53.1	501	36.4	12	52.7	275	48.3	175	49.2	152	50.1	614
How wrong do you think it is for someone your age to:																															
Pick a fight with someone?	Not Wrong at All	0.0	0	4.8	19	7.6	26	5.0	15	5.6	60			4.8	19	3.3	12	4.9	9	4.3	40	18.2	6	6.9	36	8.3	30	6.8	21	7.6	93
	A Little Bit Wrong	10.0	3	15.9	63	26.3	90	19.5	58	20.1	214			26.4	105	20.8	75	23.9	44	23.8	224	33.3	11	23.8	124	26.2	95	21.1	65	24.1	295
	Wrong	16.7	5	36.4	144	34.5	118	33.6	100	34.4	367			29.5	117	39.2	141	39.1	72	35.1	330	27.3	9	32.4	169	28.4	103	36.7	113	32.2	394
	Very wrong	73.3	22	42.9	170	31.6	108	41.9	125	39.9	425			39.3	156	36.7	132	32.1	59	36.9	347	21.2	7	36.9	192	37.2	135	35.4	109	36.2	443
How wrong do you think it is for someone your age to:																															
Attack someone with the idea of seriously hurting them?	Not Wrong at All	0.0	0	2.0	8	2.3	8	2.7	8	2.3	24			1.5	6	1.9	7	2.2	4	1.8	17	18.8	6	3.1	16	3.0	11	4.5	14	3.8	47
	A Little Bit Wrong	3.2	1	4.0	16	7.6	26	6.0	18	5.7	61			6.5	26	6.7	24	6.0	11	6.5	61	9.4	3	6.7	35	8.3	30	7.4	23	7.4	91
	Wrong	6.5	2	13.4	53	25.5	87	20.1	60	18.9	202			21.6	86	20.8	75	18.5	34	20.7	195	28.1	9	14.8	77	20.2	73	22.7	70	18.7	229
	Very wrong	90.3	28	80.6	319	64.5	220	71.1	212	73.1	779			70.4	281	70.6	254	73.4	135	71.0	670	43.8	14	75.4	392	68.5	248	65.4	202	70.0	856
How wrong do you think it is for someone your age to:																															
Drink beer, wine, or hard liquor (for example, vodka, whiskey, gin, or rum) regularly?	Not Wrong at All	3.2	1	2.5	10	5.0	17	6.7	20	4.5	48			2.0	8	3.9	14	3.8	7	3.1	29	12.1	4	3.1	16	6.1	22	7.4	23	5.3	65
	A Little Bit Wrong	0.0	0	6.9	27	14.0	48	14.0	42	11.0	117			8.5	34	14.2	51	23.9	44	13.7	129	3.0	1	9.2	48	15.2	55	20.4	63	13.6	167
	Wrong	6.5	2	21.1	83	30.1	103	33.1	99	26.9	287			22.6	90	24.2	87	28.8	53	24.4	230	15.2	5	15.2	79	25.2	91	31.1	96	22.1	271
	Very wrong	90.3	28	69.5	274	50.9	174	46.2	138	57.6	614			66.9	267	57.8	208	43.5	80	58.9	555	69.7	23	72.6	378	53.5	193	41.1	127	58.9	721

**Peer-Individual Risk Factor: Attitudes Favorable Toward Antisocial Behavior and Drug Use (continued)**

Question	Response	County 2019										County 2021										County 2023									
		6th		8th		10th		12th		Total		6th		8th		10th		12th		Total		6th		8th		10th		12th		Total	
		%	n	%	n	%	n	%	n	%	n	%	n	%	n	%	n	%	n	%	n	%	n	%	n	%	n	%	n	%	n
How wrong do you think it is for someone your age to:																															
Smoke cigarettes?	Not Wrong at All	3.1	1	2.6	10	4.4	15	7.0	21	4.4	47			2.0	8	2.8	10	3.8	7	2.7	25	12.1	4	2.9	15	4.4	16	5.5	17	4.2	52
	A Little Bit Wrong	0.0	0	4.6	18	8.2	28	7.0	21	6.3	67			3.3	13	9.2	33	14.7	27	7.7	73	3.0	1	5.7	30	7.2	26	13.9	43	8.2	100
	Wrong	6.3	2	15.1	59	22.3	76	23.2	69	19.4	206			22.1	88	21.1	76	26.1	48	22.5	212	24.2	8	15.1	79	25.8	93	26.9	83	21.5	263
	Very wrong	90.6	29	77.8	305	65.1	222	62.8	187	69.9	743			72.6	289	66.9	241	55.4	102	67.1	632	60.6	20	76.2	398	62.6	226	53.7	166	66.1	810
How wrong do you think it is for someone your age to:																															
Use LSD, cocaine or crack, amphetamines or another illegal drug?	Not Wrong at All	3.1	1	1.5	6	1.7	6	5.0	15	2.6	28			1.8	7	1.4	5	1.6	3	1.6	15	9.1	3	2.1	11	3.0	11	4.2	13	3.1	38
	A Little Bit Wrong	0.0	0	1.0	4	2.3	8	6.0	18	2.8	30			0.8	3	4.2	15	6.5	12	3.2	30	3.0	1	1.9	10	5.3	19	3.6	11	3.3	41
	Wrong	0.0	0	7.1	28	12.0	41	11.1	33	9.6	102			11.3	45	8.9	32	16.3	30	11.4	107	6.1	2	7.9	41	14.4	52	19.1	59	12.6	154
	Very wrong	96.9	31	90.4	356	84.0	288	77.9	232	85.0	907			86.2	343	85.5	307	75.5	139	83.8	789	81.8	27	88.1	460	77.3	279	73.1	226	81.0	992
How wrong do you think it is for someone your age to:																															
Use marijuana?	Not Wrong at All	3.1	1	5.1	20	19.0	65	23.8	71	14.7	157			4.8	19	10.8	39	20.7	38	10.2	96	12.1	4	4.4	23	8.0	29	14.0	43	8.1	99
	A Little Bit Wrong	0.0	0	7.6	30	18.1	62	20.8	62	14.4	154			7.2	29	16.7	60	28.8	53	15.0	142	0.0	0	5.2	27	10.5	38	17.5	54	9.7	119
	Wrong	0.0	0	13.4	53	19.0	65	18.1	54	16.1	172			14.8	59	16.9	61	16.8	31	16.0	151	6.1	2	10.6	55	20.5	74	23.7	73	16.7	204
	Very wrong	96.9	31	73.9	292	43.9	150	37.2	111	54.7	584			73.3	293	55.6	200	33.7	62	58.8	555	81.8	27	79.8	415	60.9	220	44.8	138	65.5	800
How wrong do you think it is for someone your age to:																															
Use prescription drugs not prescribed to them?*	Not Wrong at All	n/a	n/a	n/a	n/a	n/a	n/a	n/a	n/a	n/a	n/a			n/a	n/a	n/a	n/a	n/a	n/a	n/a	n/a	12.1	4	2.5	13	3.0	11	3.9	12	3.3	40
	A Little Bit Wrong	n/a	n/a	n/a	n/a	n/a	n/a	n/a	n/a	n/a	n/a			n/a	n/a	n/a	n/a	n/a	n/a	n/a	n/a	0.0	0	2.9	15	4.7	17	2.9	9	3.4	41
	Wrong	n/a	n/a	n/a	n/a	n/a	n/a	n/a	n/a	n/a	n/a			n/a	n/a	n/a	n/a	n/a	n/a	n/a	n/a	21.2	7	11.2	58	16.3	59	19.1	59	15.0	183
	Very wrong	n/a	n/a	n/a	n/a	n/a	n/a	n/a	n/a	n/a	n/a			n/a	n/a	n/a	n/a	n/a	n/a	n/a	n/a	66.7	22	83.4	433	75.9	274	74.1	229	78.4	958

\*The Pennsylvania Youth Survey (PAYS) was significantly revised from 2021 to 2023. Trend data are reported in this report when the data are comparable. When cells include an "n/a" notation, it means the question was either not asked in a previous administration or the question was revised in a way that the 2023 data are not directly comparable. Please note that any question with an \* at the end designates a question and/or response option that was part of this 2023 survey revision. Please see Appendix B of your Profile Report for a description of changes

## Peer-Individual: Friend/Peer Perception of Use

Question	Response	County 2019										County 2021										County 2023									
		6th		8th		10th		12th		Total		6th		8th		10th		12th		Total		6th		8th		10th		12th		Total	
		%	n	%	n	%	n	%	n	%	n	%	n	%	n	%	n	%	n	%	n	%	n	%	n	%	n	%	n	%	n
How do you feel about someone your age:																															
Having one or two drinks of an alcoholic beverage (beer, wine, hard liquor) nearly every day?	Strongly disapprove	80.4	37	68.8	308	47.6	167	42.6	133	55.7	645			71.3	330	59.9	229	50.2	105	63.0	664	71.4	30	79.4	471	64.0	265	60.2	227	69.6	993
	Somewhat disapprove	2.2	1	15.0	67	19.9	70	23.1	72	18.2	210			12.7	59	16.2	62	23.0	48	16.0	169	9.5	4	9.1	54	17.9	74	10.6	40	12.1	172
	Neither approve or disapprove	6.5	3	9.4	42	20.8	73	27.2	85	17.5	203			10.6	49	18.3	70	23.0	48	15.8	167	9.5	4	7.4	44	11.1	46	22.5	85	12.6	179
	Approve	0.0	0	0.7	3	2.8	10	3.5	11	2.1	24			1.1	5	1.8	7	1.4	3	1.4	15	0.0	0	1.2	7	3.1	13	2.4	9	2.0	29
	Don't know/ Can't say	10.9	5	6.3	28	8.8	31	3.5	11	6.5	75			4.3	20	3.7	14	2.4	5	3.7	39	9.5	4	2.9	17	3.9	16	4.2	16	3.7	53
How do you feel about someone your age:																															
Using marijuana once a month or more?	Strongly disapprove	86.7	39	76.7	340	41.6	146	34.8	109	55.0	634			76.4	352	58.5	223	36.7	76	62.1	651	82.1	32	81.3	473	66.1	271	49.7	185	68.5	961
	Somewhat disapprove	4.4	2	5.9	26	13.4	47	13.7	43	10.2	118			10.4	48	14.4	55	16.9	35	13.2	138	0.0	0	7.7	45	12.7	52	11.6	43	10.0	140
	Neither approve or disapprove	4.4	2	9.0	40	21.1	74	27.5	86	17.5	202			7.4	34	16.3	62	30.0	62	15.1	158	10.3	4	5.7	33	14.4	59	26.6	99	13.9	195
	Approve	0.0	0	3.2	14	18.8	66	20.1	63	12.4	143			2.4	11	8.7	33	13.5	28	6.9	72	5.1	2	2.1	12	3.2	13	7.3	27	3.8	54
	Don't know/ Can't say	4.4	2	5.2	23	5.1	18	3.8	12	4.8	55			3.5	16	2.1	8	2.9	6	2.9	30	2.6	1	3.3	19	3.7	15	4.8	18	3.8	53
How wrong do your friends feel it would be for YOU to:																															
Have one or two drinks of an alcoholic beverage nearly every day?	Not Wrong at All	13.3	4	5.6	20	11.2	38	13.0	39	9.8	101			9.8	38	11.0	39	9.3	17	10.2	94	11.1	4	9.4	54	11.8	47	10.6	34	10.4	139
	A Little Bit Wrong	3.3	1	8.6	31	18.8	64	22.9	69	16.0	165			11.9	46	17.3	61	26.9	49	16.9	156	8.3	3	8.2	47	15.6	62	19.6	63	13.1	175
	Wrong	13.3	4	23.1	83	30.3	103	26.9	81	26.3	271			23.8	92	21.8	77	29.1	53	24.1	222	11.1	4	21.0	121	23.1	92	26.4	85	22.7	302
	Very wrong	70.0	21	62.7	225	39.7	135	37.2	112	47.9	493			54.4	210	49.9	176	34.6	63	48.8	449	69.4	25	61.4	353	49.5	197	43.5	140	53.7	715
How wrong do your friends feel it would be for YOU to:																															
Use tobacco?	Not Wrong at All	13.3	4	6.9	25	12.7	43	17.3	52	12.0	124			10.9	42	11.0	39	12.6	23	11.3	104	16.7	6	9.2	53	12.3	49	12.8	41	11.2	149
	A Little Bit Wrong	0.0	0	4.4	16	12.7	43	17.9	54	11.0	113			7.0	27	12.5	44	18.7	34	11.4	105	5.6	2	5.6	32	8.8	35	17.2	55	9.4	124
	Wrong	10.0	3	15.0	54	25.1	85	24.3	73	20.9	215			21.0	81	17.3	61	25.8	47	20.5	189	2.8	1	16.4	94	23.4	93	24.7	79	20.1	267
	Very wrong	76.7	23	73.6	265	49.6	168	40.5	122	56.1	578			61.1	236	59.2	209	42.9	78	56.8	523	75.0	27	68.8	394	55.4	220	45.3	145	59.3	786
How wrong do your friends feel it would be for YOU to:																															
Use marijuana?	Not Wrong at All	13.8	4	8.9	32	24.4	83	27.0	81	19.5	200			12.8	49	13.9	49	21.3	39	14.9	137	16.7	6	8.9	51	15.4	61	15.8	51	12.7	169
	A Little Bit Wrong	0.0	0	8.1	29	14.4	49	22.7	68	14.2	146			7.6	29	13.0	46	24.6	45	13.0	120	2.8	1	6.7	38	11.1	44	19.6	63	11.0	146
	Wrong	10.3	3	10.6	38	15.0	51	18.0	54	14.2	146			16.7	64	19.0	67	18.0	33	17.8	164	0.0	0	11.9	68	16.9	67	20.8	67	15.2	202
	Very wrong	75.9	22	72.3	259	46.2	157	32.3	97	52.1	535			63.0	242	54.1	191	36.1	66	54.2	499	80.6	29	72.5	414	56.7	225	43.8	141	61.0	809
How wrong do your friends feel it would be for YOU to:																															
Use prescription drugs not prescribed to you?	Not Wrong at All	13.3	4	5.0	18	3.3	11	4.0	12	4.4	45			9.1	35	6.9	24	4.9	9	7.4	68	16.7	6	7.2	41	9.3	37	6.9	22	8.0	106
	A Little Bit Wrong	0.0	0	3.3	12	8.0	27	9.9	30	6.7	69			4.7	18	5.7	20	7.7	14	5.7	52	5.6	2	4.4	25	5.1	20	5.9	19	5.0	66
	Wrong	10.0	3	12.0	43	19.5	66	21.2	64	17.1	176			19.7	76	18.6	65	21.9	40	19.7	181	8.3	3	11.0	63	17.2	68	23.8	76	15.9	210
	Very wrong	76.7	23	79.7	286	69.2	234	64.9	196	71.8	739			66.5	256	68.9	241	65.6	120	67.2	617	69.4	25	77.4	443	68.4	271	63.4	203	71.1	942

**Peer-Individual: Friend/Peer Perception of Use (continued)**

Question	Response	County 2019										County 2021										County 2023									
		6th		8th		10th		12th		Total		6th		8th		10th		12th		Total		6th		8th		10th		12th		Total	
		%	n	%	n	%	n	%	n	%	n	%	n	%	n	%	n	%	n	%	n	%	n	%	n	%	n	%	n	%	n
How wrong do your friends feel it would be for YOU to:																															
Use an electronic vapor product such as vape or e-cigarette?*	Not Wrong at All	n/a	n/a	n/a	n/a	n/a	n/a	n/a	n/a	n/a	n/a			n/a	n/a	n/a	n/a	n/a	n/a	n/a	n/a	14.7	5	10.3	59	16.4	65	19.0	61	14.4	190
	A Little Bit Wrong	n/a	n/a	n/a	n/a	n/a	n/a	n/a	n/a	n/a	n/a			n/a	n/a	n/a	n/a	n/a	n/a	n/a	n/a	11.8	4	8.8	50	10.1	40	17.8	57	11.4	151
	Wrong	n/a	n/a	n/a	n/a	n/a	n/a	n/a	n/a	n/a	n/a			n/a	n/a	n/a	n/a	n/a	n/a	n/a	n/a	11.8	4	13.8	79	19.1	76	22.4	72	17.5	231
	Very wrong	n/a	n/a	n/a	n/a	n/a	n/a	n/a	n/a	n/a	n/a			n/a	n/a	n/a	n/a	n/a	n/a	n/a	n/a	61.8	21	67.1	383	54.4	216	40.8	131	56.8	751

**Peer-Individual Risk Factor: Perceived Risk of Drug Use**

Question	Response	County 2019										County 2021										County 2023									
		6th		8th		10th		12th		Total		6th		8th		10th		12th		Total		6th		8th		10th		12th		Total	
		%	n	%	n	%	n	%	n	%	n	%	n	%	n	%	n	%	n	%	n	%	n	%	n	%	n	%	n	%	n
How much do you think people risk harming themselves if they:																															
Take one or two drinks of an alcoholic beverage (beer, wine, hard liquor) nearly every day?	No risk	16.1	5	12.1	47	9.4	32	8.7	26	10.4	110			12.2	48	12.0	43	12.5	23	12.2	114	6.9	2	4.8	25	5.3	19	7.5	23	5.7	69
	Slight risk	16.1	5	20.9	81	22.5	77	24.0	72	22.1	235			18.2	72	16.7	60	21.7	40	18.3	172	17.2	5	18.0	94	13.6	49	18.2	56	16.7	204
	Moderate risk	29.0	9	31.7	123	29.5	101	32.0	96	31.0	329			31.9	126	33.7	121	28.3	52	31.9	299	27.6	8	31.8	166	32.3	116	29.9	92	31.4	382
	Great risk	38.7	12	35.3	137	38.6	132	35.3	106	36.5	387			37.7	149	37.6	135	37.5	69	37.6	353	48.3	14	45.4	237	48.7	175	44.5	137	46.2	563
How much do you think people risk harming themselves if they:																															
Take five or more drinks of an alcoholic beverage (beer, wine, hard liquor) once or twice a week?	No risk	20.0	6	9.4	36	6.5	22	8.7	26	8.5	90			10.2	40	9.5	34	10.9	20	10.0	94	3.6	1	4.2	22	5.0	18	7.7	24	5.3	65
	Slight risk	13.3	4	16.4	63	21.1	72	19.0	57	18.6	196			17.3	68	14.8	53	19.0	35	16.6	156	17.9	5	12.5	65	10.3	37	15.8	49	12.8	156
	Moderate risk	20.0	6	33.0	127	34.3	117	39.3	118	34.8	368			33.2	131	36.5	131	30.4	56	33.9	318	25.0	7	28.7	149	32.0	115	31.0	96	30.2	367
	Great risk	46.7	14	41.3	159	38.1	130	33.0	99	38.1	402			39.3	155	39.3	141	39.7	73	39.4	369	53.6	15	54.6	284	52.6	189	45.5	141	51.7	629
How much do you think people risk harming themselves if they:																															
Smoke one or more packs of cigarettes per day?	No risk	17.2	5	9.6	37	6.1	21	8.3	25	8.3	88			8.2	32	8.6	31	7.1	13	8.1	76	3.4	1	3.3	17	3.6	13	6.1	19	4.1	50
	Slight risk	13.8	4	5.2	20	7.9	27	8.3	25	7.2	76			7.4	29	7.2	26	10.3	19	7.9	74	3.4	1	6.0	31	5.6	20	6.8	21	6.0	73
	Moderate risk	17.2	5	17.8	69	19.3	66	15.3	46	17.6	186			19.9	78	15.9	57	15.8	29	17.6	164	24.1	7	16.9	88	20.6	74	18.1	56	18.5	225
	Great risk	51.7	15	67.4	261	66.7	228	68.0	204	66.9	708			64.5	252	68.2	245	66.8	123	66.4	620	69.0	20	73.9	385	70.2	252	68.9	213	71.4	870
How much do you think people risk harming themselves if they:																															
Try marijuana once or twice?	No risk	13.8	4	20.7	80	33.1	113	41.1	123	30.3	320			18.2	71	29.9	107	42.4	78	27.4	256	10.3	3	10.7	56	18.5	66	27.8	86	17.3	211
	Slight risk	13.8	4	22.0	85	27.9	95	26.1	78	24.8	262			24.3	95	27.7	99	27.7	51	26.3	245	17.2	5	23.4	122	20.2	72	26.2	81	23.0	280
	Moderate risk	20.7	6	20.4	79	13.8	47	15.4	46	16.9	178			22.0	86	17.0	61	8.7	16	17.5	163	27.6	8	21.3	111	19.9	71	20.7	64	20.9	254
	Great risk	51.7	15	37.0	143	25.2	86	17.4	52	28.0	296			35.5	139	25.4	91	21.2	39	28.8	269	44.8	13	44.6	233	41.5	148	25.2	78	38.8	472

\*The Pennsylvania Youth Survey (PAYS) was significantly revised from 2021 to 2023. Trend data are reported in this report when the data are comparable. When cells include an "n/a" notation, it means the question was either not asked in a previous administration or the question was revised in a way that the 2023 data are not directly comparable. Please note that any question with an \* at the end designates a question and/or response option that was part of this 2023 survey revision. Please see Appendix B of your Profile Report for a description of changes

**Peer-Individual Risk Factor: Perceived Risk of Drug Use (continued)**

Question	Response	County 2019										County 2021										County 2023									
		6th		8th		10th		12th		Total		6th		8th		10th		12th		Total		6th		8th		10th		12th		Total	
		%	n	%	n	%	n	%	n	%	n	%	n	%	n	%	n	%	n	%	n	%	n	%	n	%	n	%	n	%	n
How much do you think people risk harming themselves if they:																															
Use marijuana once or twice a week?	No risk	20.7	6	14.3	55	23.2	79	28.5	85	21.4	225			13.4	52	17.8	64	26.1	48	17.6	164	6.9	2	6.5	34	10.9	39	16.8	52	10.4	127
	Slight risk	3.4	1	14.6	56	22.4	76	23.8	71	19.4	204			12.3	48	19.5	70	27.2	50	18.0	168	6.9	2	9.0	47	15.3	55	23.0	71	14.4	175
	Moderate risk	20.7	6	24.0	92	22.1	75	23.5	70	23.1	243			25.7	100	25.3	91	20.7	38	24.6	229	34.5	10	27.3	142	22.8	82	25.2	78	25.6	312
	Great risk	55.2	16	47.1	181	32.4	110	24.2	72	36.1	379			48.6	189	37.3	134	26.1	48	39.8	371	51.7	15	57.1	297	51.0	183	35.0	108	49.5	603
How much do you think people risk harming themselves if they:																															
Use marijuana regularly?	No risk	20.0	6	11.8	45	17.0	58	22.4	67	16.7	176			11.6	45	15.9	57	21.2	39	15.1	141	7.1	2	5.2	27	7.5	27	12.0	37	7.7	93
	Slight risk	0.0	0	7.6	29	17.3	59	15.1	45	12.6	133			5.4	21	10.3	37	17.4	32	9.7	90	0.0	0	5.4	28	11.2	40	14.9	46	9.4	114
	Moderate risk	13.3	4	11.8	45	17.9	61	23.1	69	17.0	179			9.8	38	19.8	71	20.7	38	15.8	147	7.1	2	13.3	69	15.9	57	22.7	70	16.3	198
	Great risk	66.7	20	68.8	263	47.8	163	39.5	118	53.6	564			73.2	284	54.0	194	40.8	75	59.4	553	85.7	24	76.2	396	65.4	234	50.5	156	66.7	810
How much do you think people risk harming themselves if they:																															
Use prescription drugs that are not prescribed to them?	No risk	20.0	6	8.6	33	4.7	16	6.0	18	6.9	73			7.8	30	6.7	24	5.4	10	6.9	64	3.4	1	3.3	17	2.8	10	5.2	16	3.6	44
	Slight risk	3.3	1	5.2	20	5.3	18	5.7	17	5.3	56			6.0	23	3.1	11	6.0	11	4.9	45	10.3	3	5.8	30	4.2	15	4.9	15	5.2	63
	Moderate risk	20.0	6	17.4	67	19.1	65	21.5	64	19.2	202			18.7	72	20.8	74	18.5	34	19.4	180	27.6	8	15.1	78	15.4	55	14.0	43	15.2	184
	Great risk	56.7	17	68.8	264	70.9	241	66.8	199	68.5	721			67.6	261	69.4	247	70.1	129	68.8	637	58.6	17	75.9	393	77.5	276	76.0	234	76.0	920
How much do you think people risk harming themselves if they:																															
Use an electronic vapor product such as vape or e-cigarette once or twice a day?*	No risk	n/a	n/a	n/a	n/a	n/a	n/a	n/a	n/a	n/a	n/a			n/a	n/a	n/a	n/a	n/a	n/a	n/a	n/a	3.4	1	4.8	25	5.0	18	9.7	30	6.1	74
	Slight risk	n/a	n/a	n/a	n/a	n/a	n/a	n/a	n/a	n/a	n/a			n/a	n/a	n/a	n/a	n/a	n/a	n/a	n/a	20.7	6	12.3	64	13.7	49	16.2	50	13.9	169
	Moderate risk	n/a	n/a	n/a	n/a	n/a	n/a	n/a	n/a	n/a	n/a			n/a	n/a	n/a	n/a	n/a	n/a	n/a	n/a	34.5	10	25.8	134	26.3	94	29.2	90	27.0	328
	Great risk	n/a	n/a	n/a	n/a	n/a	n/a	n/a	n/a	n/a	n/a			n/a	n/a	n/a	n/a	n/a	n/a	n/a	n/a	41.4	12	57.1	297	55.0	197	44.8	138	53.0	644

\*The Pennsylvania Youth Survey (PAYS) was significantly revised from 2021 to 2023. Trend data are reported in this report when the data are comparable. When cells include an "n/a" notation, it means the question was either not asked in a previous administration or the question was revised in a way that the 2023 data are not directly comparable. Please note that any question with an \* at the end designates a question and/or response option that was part of this 2023 survey revision. Please see Appendix B of your Profile Report for a description of changes



Peer-Individual Risk Factor: Rebelliousness																															
Question	Response	County 2019										County 2021										County 2023									
		6th		8th		10th		12th		Total		6th		8th		10th		12th		Total		6th		8th		10th		12th		Total	
		%	n	%	n	%	n	%	n	%	n	%	n	%	n	%	n	%	n	%	n	%	n	%	n	%	n	%	n	%	n
I like to see how much I can get away with.	Very false	87.9	29	61.9	244	46.2	159	42.4	128	52.2	560			65.8	263	53.5	192	45.7	85	57.1	540	45.5	15	62.0	325	60.1	220	55.3	172	59.3	732
	Somewhat false	9.1	3	23.6	93	25.3	87	28.1	85	25.0	268			22.0	88	23.7	85	33.3	62	24.9	235	30.3	10	21.6	113	20.8	76	24.1	75	22.2	274
	Somewhat true	0.0	0	11.4	45	23.3	80	24.5	74	18.5	199			11.0	44	18.1	65	18.8	35	15.2	144	21.2	7	15.1	79	15.0	55	14.1	44	15.0	185
	Very true	3.0	1	3.0	12	5.2	18	5.0	15	4.3	46			1.3	5	4.7	17	2.2	4	2.8	26	3.0	1	1.3	7	4.1	15	6.4	20	3.5	43
I ignore the rules that get in my way.	Very false	84.8	28	69.0	271	55.5	191	54.6	165	61.1	655			69.1	275	59.3	213	53.2	99	62.2	587	54.5	18	66.1	343	62.0	227	58.2	181	62.6	769
	Somewhat false	15.2	5	19.6	77	25.9	89	25.8	78	23.2	249			21.1	84	25.9	93	32.8	61	25.2	238	21.2	7	22.0	114	22.7	83	20.9	65	21.9	269
	Somewhat true	0.0	0	8.9	35	14.5	50	14.9	45	12.1	130			7.8	31	11.4	41	10.2	19	9.7	91	21.2	7	10.0	52	12.3	45	16.4	51	12.6	155
	Very true	0.0	0	2.5	10	4.1	14	4.6	14	3.5	38			2.0	8	3.3	12	3.8	7	2.9	27	3.0	1	1.9	10	3.0	11	4.5	14	2.9	36
I do the opposite of what people tell me, just to get them mad.	Very false	71.9	23	67.7	264	63.8	219	66.2	200	66.2	706			72.4	288	67.9	243	66.1	123	69.4	654	51.5	17	63.0	328	70.4	255	67.2	209	65.9	809
	Somewhat false	15.6	5	20.3	79	20.1	69	22.8	69	20.8	222			19.1	76	18.7	67	21.0	39	19.3	182	24.2	8	21.9	114	16.9	61	18.3	57	19.6	240
	Somewhat true	12.5	4	10.0	39	10.8	37	7.9	24	9.7	104			7.0	28	10.3	37	10.8	20	9.0	85	6.1	2	11.7	61	9.9	36	11.6	36	11.0	135
	Very true	0.0	0	2.1	8	5.2	18	3.0	9	3.3	35			1.5	6	3.1	11	2.2	4	2.2	21	18.2	6	3.5	18	2.8	10	2.9	9	3.5	43

Peer-Individual Risk Factor: Depressive Symptoms																															
Question	Response	County 2019										County 2021										County 2023									
		6th		8th		10th		12th		Total		6th		8th		10th		12th		Total		6th		8th		10th		12th		Total	
		%	n	%	n	%	n	%	n	%	n	%	n	%	n	%	n	%	n	%	n	%	n	%	n	%	n	%	n	%	n
In the past 12 months, have you felt depressed or sad MOST days, even if you felt OK sometimes?	NO!	34.4	11	37.8	151	30.0	103	26.5	80	32.0	345			39.8	159	34.6	124	28.5	53	35.6	336	21.9	7	35.2	184	22.9	83	23.6	73	28.3	347
	no	21.9	7	27.0	108	25.1	86	29.8	90	27.0	291			26.1	104	22.3	80	25.3	47	24.5	231	28.1	9	30.7	160	36.2	131	33.7	104	33.0	404
	yes	37.5	12	21.3	85	24.5	84	29.1	88	25.0	269			23.6	94	26.8	96	28.5	53	25.8	243	37.5	12	21.5	112	30.7	111	29.8	92	26.7	327
	YES!	6.3	2	14.0	56	20.4	70	14.6	44	16.0	172			10.5	42	16.2	58	17.7	33	14.1	133	12.5	4	12.6	66	10.2	37	12.9	40	12.0	147
Sometimes I think that life is not worth it.	NO!	48.5	16	56.5	225	46.6	160	42.5	128	49.2	529			53.2	209	48.5	173	41.3	76	49.0	458	34.4	11	51.4	267	37.4	135	40.1	124	44.0	537
	no	27.3	9	20.1	80	23.9	82	29.6	89	24.2	260			23.9	94	24.1	86	26.6	49	24.5	229	15.6	5	27.4	142	38.5	139	33.0	102	31.8	388
	yes	15.2	5	14.6	58	18.7	64	19.9	60	17.4	187			16.3	64	20.2	72	22.3	41	19.0	177	40.6	13	15.8	82	16.9	61	19.7	61	17.8	217
	YES!	9.1	3	8.8	35	10.8	37	8.0	24	9.2	99			6.6	26	7.3	26	9.8	18	7.5	70	9.4	3	5.4	28	7.2	26	7.1	22	6.5	79
At times, I think I am no good at all.	NO!	37.5	12	40.7	161	37.0	127	30.8	93	36.6	393			44.6	175	37.8	135	37.2	68	40.6	378	25.8	8	40.7	211	28.3	102	31.0	95	34.2	416
	no	21.9	7	23.5	93	21.3	73	29.8	90	24.5	263			25.3	99	20.7	74	22.4	41	23.0	214	22.6	7	28.7	149	39.9	144	29.4	90	32.0	390
	yes	28.1	9	25.0	99	28.3	97	28.5	86	27.1	291			22.7	89	31.4	112	28.4	52	27.1	253	38.7	12	23.3	121	23.5	85	29.7	91	25.4	309
	YES!	12.5	4	10.9	43	13.4	46	10.9	33	11.7	126			7.4	29	10.1	36	12.0	22	9.3	87	12.9	4	7.3	38	8.3	30	9.8	30	8.4	102
All in all, I am inclined to think that I am a failure.	NO!	53.1	17	50.3	197	44.0	151	40.1	121	45.5	486			50.9	201	47.0	166	40.2	74	47.3	441	34.4	11	49.9	258	34.3	123	36.6	112	41.5	504
	no	18.8	6	29.8	117	29.4	101	36.8	111	31.3	335			28.4	112	24.6	87	31.0	57	27.5	256	25.0	8	29.6	153	40.7	146	35.6	109	34.3	416
	yes	15.6	5	10.5	41	15.5	53	15.6	47	13.7	146			13.7	54	19.0	67	21.2	39	17.2	160	25.0	8	13.7	71	17.8	64	22.5	69	17.5	212
	YES!	12.5	4	9.4	37	11.1	38	7.6	23	9.5	102			7.1	28	9.3	33	7.6	14	8.0	75	15.6	5	6.8	35	7.2	26	5.2	16	6.8	82

## Peer-Individual Risk Factor: Sensation Seeking

Question	Response	County 2019										County 2021										County 2023									
		6th		8th		10th		12th		Total		6th		8th		10th		12th		Total		6th		8th		10th		12th		Total	
		%	n	%	n	%	n	%	n	%	n	%	n	%	n	%	n	%	n	%	n	%	n	%	n	%	n	%	n	%	n
How many times have you:																															
Done what feels good no matter what?	Never	53.8	14	66.4	231	58.0	192	45.2	132	57.1	569			60.9	224	48.0	166	42.6	75	52.2	465	40.0	12	46.2	237	46.1	164	49.5	151	46.8	564
	I've done it, but not in the past year	19.2	5	10.9	38	13.9	46	16.1	47	13.6	136			13.3	49	14.5	50	18.8	33	14.8	132	10.0	3	13.6	70	12.9	46	9.5	29	12.3	148
	Less than once a month	0.0	0	6.6	23	9.7	32	13.0	38	9.3	93			10.9	40	12.4	43	18.8	33	13.0	116	6.7	2	10.3	53	13.8	49	15.1	46	12.5	150
	About once a month	3.8	1	4.9	17	9.1	30	7.5	22	7.0	70			4.3	16	9.5	33	9.7	17	7.4	66	16.7	5	10.3	53	9.8	35	8.9	27	10.0	120
	2 or 3 times a month	15.4	4	4.6	16	3.3	11	7.5	22	5.3	53			3.8	14	6.6	23	5.7	10	5.3	47	10.0	3	8.2	42	8.7	31	7.9	24	8.3	100
	Once a week or more	7.7	2	6.6	23	6.0	20	10.6	31	7.6	76			6.8	25	9.0	31	4.5	8	7.2	64	16.7	5	11.3	58	8.7	31	9.2	28	10.1	122
How many times have you:																															
Done something dangerous because someone dared you to do it?	Never	87.9	29	61.7	234	54.3	184	53.2	158	57.7	605			61.9	239	54.3	190	54.9	96	57.6	525	45.2	14	55.7	290	57.5	206	58.2	177	56.6	687
	I've done it, but not in the past year	9.1	3	18.5	70	19.8	67	18.9	56	18.7	196			23.1	89	20.6	72	25.7	45	22.6	206	29.0	9	20.9	109	21.5	77	19.1	58	20.8	253
	Less than once a month	3.0	1	9.8	37	13.9	47	14.5	43	12.2	128			7.0	27	14.6	51	14.3	25	11.3	103	3.2	1	10.2	53	11.5	41	10.9	33	10.5	128
	About once a month	0.0	0	5.0	19	5.3	18	7.1	21	5.5	58			2.8	11	5.7	20	2.9	5	4.0	36	3.2	1	6.0	31	6.1	22	7.2	22	6.3	76
	2 or 3 times a month	0.0	0	2.6	10	2.9	10	4.0	12	3.1	32			3.1	12	3.1	11	1.1	2	2.7	25	6.5	2	4.2	22	2.2	8	2.6	8	3.3	40
	Once a week or more	0.0	0	2.4	9	3.8	13	2.4	7	2.8	29			2.1	8	1.7	6	1.1	2	1.8	16	12.9	4	3.1	16	1.1	4	2.0	6	2.5	30
How many times have you:																															
Done crazy things even if they are a little dangerous?	Never	56.7	17	44.3	168	40.9	139	39.3	117	42.1	441			50.1	193	40.7	143	41.5	73	44.8	409	28.1	9	42.2	218	46.0	165	51.6	157	45.3	549
	I've done it, but not in the past year	36.7	11	22.2	84	23.2	79	23.8	71	23.4	245			20.3	78	23.6	83	22.7	40	22.0	201	28.1	9	22.1	114	21.4	77	16.8	51	20.7	251
	Less than once a month	3.3	1	13.2	50	12.9	44	17.8	53	14.1	148			11.2	43	16.0	56	21.6	38	15.0	137	9.4	3	13.2	68	16.4	59	14.1	43	14.3	173
	About once a month	3.3	1	10.0	38	8.8	30	10.1	30	9.5	99			6.8	26	6.8	24	8.5	15	7.1	65	9.4	3	7.4	38	7.5	27	6.3	19	7.2	87
	2 or 3 times a month	0.0	0	5.0	19	8.2	28	4.7	14	5.8	61			4.9	19	7.1	25	2.3	4	5.3	48	6.3	2	7.8	40	5.8	21	5.9	18	6.7	81
	Once a week or more	0.0	0	5.3	20	5.9	20	4.4	13	5.1	53			6.8	26	5.7	20	3.4	6	5.7	52	18.8	6	7.4	38	2.8	10	5.3	16	5.8	70

## Peer-Individual Risk Factor: Rewards for Antisocial Behavior

Question	Response	County 2019										County 2021										County 2023									
		6th		8th		10th		12th		Total		6th		8th		10th		12th		Total		6th		8th		10th		12th		Total	
		%	n	%	n	%	n	%	n	%	n	%	n	%	n	%	n	%	n	%	n	%	n	%	n	%	n	%	n	%	n
What are the chances you would be seen as cool if you:																															
Carried a handgun?	No or very little chance	97.0	32	90.9	349	86.4	292	86.6	259	88.4	932			83.4	326	86.4	306	84.2	149	84.7	781	75.8	25	80.6	412	80.0	280	79.9	239	80.1	956
	Little chance	0.0	0	6.5	25	8.6	29	8.4	25	7.5	79			10.0	39	7.6	27	10.2	18	9.1	84	12.1	4	12.5	64	13.1	46	10.4	31	12.2	145
	Some chance	3.0	1	1.3	5	2.1	7	2.7	8	2.0	21			3.8	15	3.4	12	4.0	7	3.7	34	9.1	3	3.7	19	3.4	12	4.7	14	4.0	48
	Pretty good chance	0.0	0	1.0	4	1.5	5	1.3	4	1.2	13			1.5	6	1.4	5	0.6	1	1.3	12	3.0	1	2.0	10	1.7	6	2.0	6	1.9	23
	Very good chance	0.0	0	0.3	1	1.5	5	1.0	3	0.9	9			1.3	5	1.1	4	1.1	2	1.2	11	0.0	0	1.2	6	1.7	6	3.0	9	1.8	21
What are the chances you would be seen as cool if you:																															
Began drinking alcoholic beverages regularly, that is, at least once or twice a month?	No or very little chance	96.7	29	83.7	319	64.6	217	57.2	171	70.4	736			75.1	292	70.3	249	61.4	108	70.6	649	78.8	26	76.5	391	68.3	239	59.9	179	70.0	835
	Little chance	0.0	0	7.6	29	16.4	55	17.1	51	12.9	135			13.4	52	14.7	52	16.5	29	14.5	133	12.1	4	13.5	69	14.9	52	20.1	60	15.5	185
	Some chance	3.3	1	6.6	25	10.4	35	14.0	42	9.8	103			5.9	23	9.3	33	8.5	15	7.7	71	3.0	1	5.7	29	9.1	32	9.7	29	7.6	91
	Pretty good chance	0.0	0	1.3	5	6.0	20	9.0	27	5.0	52			3.9	15	3.1	11	9.1	16	4.6	42	6.1	2	2.9	15	4.6	16	7.0	21	4.5	54
	Very good chance	0.0	0	0.8	3	2.7	9	2.7	8	1.9	20			1.8	7	2.5	9	4.5	8	2.6	24	0.0	0	1.4	7	3.1	11	3.3	10	2.3	28
What are the chances you would be seen as cool if you:																															
Smoked cigarettes?	No or very little chance	90.0	27	87.2	328	79.5	267	79.9	239	82.7	861			83.3	325	82.7	292	75.7	134	81.6	751	83.9	26	81.7	416	77.4	270	74.5	222	78.7	934
	Little chance	6.7	2	4.3	16	12.5	42	14.0	42	9.8	102			8.5	33	9.6	34	13.0	23	9.8	90	3.2	1	10.2	52	12.9	45	14.4	43	11.9	141
	Some chance	3.3	1	5.1	19	3.3	11	2.3	7	3.7	38			3.3	13	3.4	12	5.6	10	3.8	35	0.0	0	3.5	18	4.0	14	6.4	19	4.3	51
	Pretty good chance	0.0	0	1.6	6	3.0	10	2.3	7	2.2	23			2.8	11	2.8	10	3.4	6	2.9	27	12.9	4	2.8	14	3.7	13	1.7	5	3.0	36
	Very good chance	0.0	0	1.9	7	1.8	6	1.3	4	1.6	17			2.1	8	1.4	5	2.3	4	1.8	17	0.0	0	1.8	9	2.0	7	3.0	9	2.1	25
What are the chances you would be seen as cool if you:																															
Used marijuana?	No or very little chance	96.7	29	84.1	317	56.4	189	52.3	156	66.4	691			79.5	310	71.5	253	57.1	101	72.1	664	83.9	26	79.1	404	70.4	245	65.3	194	73.2	869
	Little chance	0.0	0	5.0	19	14.9	50	16.1	48	11.3	117			7.7	30	10.5	37	16.9	30	10.5	97	3.2	1	8.8	45	12.9	45	16.5	49	11.8	140
	Some chance	3.3	1	4.2	16	11.0	37	16.1	48	9.8	102			5.4	21	7.9	28	10.2	18	7.3	67	0.0	0	5.3	27	8.3	29	10.4	31	7.3	87
	Pretty good chance	0.0	0	4.0	15	7.2	24	8.4	25	6.2	64			4.6	18	7.3	26	8.5	15	6.4	59	9.7	3	3.9	20	5.2	18	4.0	12	4.5	53
	Very good chance	0.0	0	2.7	10	10.4	35	7.0	21	6.3	66			2.8	11	2.8	10	7.3	13	3.7	34	3.2	1	2.9	15	3.2	11	3.7	11	3.2	38

## Peer-Individual Risk Factor: Interaction with Antisocial Peers

Question	Response	County 2019										County 2021										County 2023									
		6th		8th		10th		12th		Total		6th		8th		10th		12th		Total		6th		8th		10th		12th		Total	
		%	n	%	n	%	n	%	n	%	n	%	n	%	n	%	n	%	n	%	n	%	n	%	n	%	n	%	n	%	n
Think of up to four of your best friends (the friends you feel closest to). In the past 12 months, how many of your best friends have:																															
Been arrested?	None	100.0	29	94.9	353	91.4	309	91.3	272	92.9	963			98.7	383	94.4	335	96.0	169	96.5	887	96.8	30	97.5	499	95.7	334	94.9	281	96.3	1,144
	1	0.0	0	2.7	10	5.0	17	6.4	19	4.4	46			0.5	2	3.4	12	2.8	5	2.1	19	3.2	1	1.8	9	2.6	9	2.0	6	2.1	25
	2	0.0	0	0.8	3	2.1	7	1.3	4	1.4	14			0.0	0	0.8	3	1.1	2	0.5	5	0.0	0	0.4	2	0.3	1	2.7	8	0.9	11
	3	0.0	0	0.8	3	0.6	2	1.0	3	0.8	8			0.3	1	0.0	0	0.0	0	0.1	1	0.0	0	0.2	1	0.9	3	0.3	1	0.4	5
	4	0.0	0	0.8	3	0.9	3	0.0	0	0.6	6			0.5	2	1.4	5	0.0	0	0.8	7	0.0	0	0.2	1	0.6	2	0.0	0	0.3	3
Think of up to four of your best friends (the friends you feel closest to). In the past 12 months, how many of your best friends have:																															
Dropped out of school?	None	100.0	28	94.6	350	94.7	320	92.9	276	94.3	974			98.7	382	96.9	341	96.0	168	97.5	891	93.5	29	96.3	491	96.3	336	91.2	270	94.9	1,126
	1	0.0	0	4.6	17	4.7	16	5.1	15	4.6	48			0.8	3	1.7	6	3.4	6	1.6	15	3.2	1	2.9	15	3.2	11	6.1	18	3.8	45
	2	0.0	0	0.3	1	0.6	2	2.0	6	0.9	9			0.3	1	0.6	2	0.6	1	0.4	4	3.2	1	0.4	2	0.3	1	2.0	6	0.8	10
	3	0.0	0	0.3	1	0.0	0	0.0	0	0.1	1			0.3	1	0.3	1	0.0	0	0.2	2	0.0	0	0.2	1	0.0	0	0.3	1	0.2	2
	4	0.0	0	0.3	1	0.0	0	0.0	0	0.1	1			0.0	0	0.6	2	0.0	0	0.2	2	0.0	0	0.2	1	0.3	1	0.3	1	0.3	3
Think of up to four of your best friends (the friends you feel closest to). In the past 12 months, how many of your best friends have:																															
Stolen or tried to steal a motor vehicle such as a car or motorcycle?	None	100.0	29	98.9	365	95.3	321	95.3	284	96.7	999			98.5	382	97.7	347	98.3	172	98.1	901	96.8	30	98.2	503	96.3	336	96.9	286	97.3	1,155
	1	0.0	0	0.8	3	3.3	11	3.4	10	2.3	24			0.8	3	0.8	3	1.1	2	0.9	8	3.2	1	1.0	5	3.2	11	1.4	4	1.8	21
	2	0.0	0	0.0	0	1.2	4	0.7	2	0.6	6			0.5	2	0.6	2	0.0	0	0.4	4	0.0	0	0.4	2	0.0	0	1.0	3	0.4	5
	3	0.0	0	0.0	0	0.3	1	0.3	1	0.2	2			0.0	0	0.0	0	0.6	1	0.1	1	0.0	0	0.2	1	0.0	0	0.3	1	0.2	2
	4	0.0	0	0.3	1	0.0	0	0.3	1	0.2	2			0.3	1	0.8	3	0.0	0	0.4	4	0.0	0	0.2	1	0.6	2	0.3	1	0.3	4
Think of up to four of your best friends (the friends you feel closest to). In the past 12 months, how many of your best friends have:																															
Been suspended from school?	None	92.9	26	82.2	304	81.3	274	84.9	253	83.0	857			80.4	311	85.5	301	89.7	157	84.1	769	80.6	25	78.2	398	86.5	302	85.1	251	82.4	976
	1	7.1	2	11.4	42	9.5	32	11.4	34	10.6	110			11.1	43	8.2	29	8.0	14	9.4	86	9.7	3	14.3	73	7.7	27	7.8	23	10.6	126
	2	0.0	0	3.2	12	4.2	14	2.3	7	3.2	33			2.8	11	2.8	10	2.3	4	2.7	25	6.5	2	4.7	24	2.6	9	4.1	12	4.0	47
	3	0.0	0	0.5	2	3.0	10	0.0	0	1.2	12			2.6	10	1.1	4	0.0	0	1.5	14	3.2	1	1.2	6	1.4	5	1.0	3	1.3	15
	4	0.0	0	2.7	10	2.1	7	1.3	4	2.0	21			3.1	12	2.3	8	0.0	0	2.2	20	0.0	0	1.6	8	1.7	6	2.0	6	1.7	20
Think of up to four of your best friends (the friends you feel closest to). In the past 12 months, how many of your best friends have:																															
Carried a handgun?	None	100.0	29	97.0	359	95.0	320	94.6	283	95.7	991			97.4	377	95.5	338	97.1	169	96.6	884	93.5	29	96.9	495	96.6	337	94.3	280	96.0	1,141
	1	0.0	0	1.6	6	3.0	10	1.3	4	1.9	20			2.3	9	1.7	6	1.7	3	2.0	18	6.5	2	2.0	10	2.0	7	2.0	6	2.1	25
	2	0.0	0	0.3	1	0.6	2	2.3	7	1.0	10			0.3	1	1.1	4	0.0	0	0.5	5	0.0	0	0.8	4	0.3	1	1.7	5	0.8	10
	3	0.0	0	0.3	1	0.3	1	1.0	3	0.5	5			0.0	0	0.6	2	1.1	2	0.4	4	0.0	0	0.2	1	0.0	0	0.7	2	0.3	3
	4	0.0	0	0.8	3	1.2	4	0.7	2	0.9	9			0.0	0	1.1	4	0.0	0	0.4	4	0.0	0	0.2	1	1.1	4	1.3	4	0.8	9

**Peer-Individual Risk Factor: Interaction with Antisocial Peers (continued)**

Question	Response	County 2019										County 2021										County 2023									
		6th		8th		10th		12th		Total		6th		8th		10th		12th		Total		6th		8th		10th		12th		Total	
		%	n	%	n	%	n	%	n	%	n	%	n	%	n	%	n	%	n	%	n	%	n	%	n	%	n	%	n	%	n
Think of up to four of your best friends (the friends you feel closest to). In the past 12 months, how many of your best friends have:																															
Sold illegal drugs?	None	100.0	28	97.8	357	86.6	292	85.2	254	90.6	931			96.9	376	93.5	332	96.6	169	95.5	877	96.8	30	97.5	498	95.4	333	92.9	276	95.7	1,137
	1	0.0	0	1.6	6	6.2	21	6.7	20	4.6	47			2.1	8	3.4	12	1.7	3	2.5	23	0.0	0	1.6	8	3.2	11	4.7	14	2.8	33
	2	0.0	0	0.3	1	3.9	13	4.0	12	2.5	26			0.8	3	0.8	3	0.6	1	0.8	7	0.0	0	0.4	2	0.3	1	1.0	3	0.5	6
	3	0.0	0	0.0	0	1.2	4	2.7	8	1.2	12			0.0	0	0.6	2	0.6	1	0.3	3	0.0	0	0.4	2	0.3	1	0.3	1	0.3	4
	4	0.0	0	0.3	1	2.1	7	1.3	4	1.2	12			0.3	1	1.7	6	0.6	1	0.9	8	3.2	1	0.2	1	0.9	3	1.0	3	0.7	8

**Peer-Individual Risk Factor: Friends' Use of Drugs**

Question	Response	County 2019										County 2021										County 2023									
		6th		8th		10th		12th		Total		6th		8th		10th		12th		Total		6th		8th		10th		12th		Total	
		%	n	%	n	%	n	%	n	%	n	%	n	%	n	%	n	%	n	%	n	%	n	%	n	%	n	%	n	%	n
Think of up to four of your best friends (the friends you feel closest to). In the past 12 months, how many of your best friends have:																															
Tried beer, wine, or hard liquor when their parents/caregivers didn't know about it?*	None	96.4	27	71.2	262	50.1	169	39.8	119	55.9	577			82.6	318	65.6	233	52.6	92	70.3	643	74.2	23	81.4	416	68.5	239	58.1	173	71.6	851
	1	3.6	1	17.4	64	13.4	45	13.4	40	14.5	150			7.8	30	14.9	53	11.4	20	11.3	103	12.9	4	8.0	41	15.2	53	10.7	32	10.9	130
	2	0.0	0	5.4	20	13.9	47	14.4	43	10.7	110			6.0	23	9.6	34	9.1	16	8.0	73	6.5	2	4.9	25	5.7	20	10.1	30	6.5	77
	3	0.0	0	1.6	6	5.9	20	9.7	29	5.3	55			0.8	3	3.1	11	9.7	17	3.4	31	0.0	0	2.9	15	3.4	12	7.7	23	4.2	50
	4	0.0	0	4.3	16	16.6	56	22.7	68	13.6	140			2.9	11	6.8	24	17.1	30	7.1	65	6.5	2	2.7	14	7.2	25	13.4	40	6.8	81
Think of up to four of your best friends (the friends you feel closest to). In the past 12 months, how many of your best friends have:																															
Smoked cigarettes?	None	100.0	28	87.2	320	74.8	252	72.3	217	79.2	817			91.8	356	83.1	295	77.7	136	85.7	787	93.3	28	91.2	464	89.1	311	77.9	232	87.3	1,035
	1	0.0	0	7.4	27	9.5	32	13.3	40	9.6	99			5.4	21	10.4	37	12.0	21	8.6	79	3.3	1	5.3	27	6.0	21	9.4	28	6.5	77
	2	0.0	0	2.2	8	6.8	23	5.0	15	4.5	46			1.8	7	2.5	9	4.6	8	2.6	24	0.0	0	2.2	11	2.3	8	7.4	22	3.5	41
	3	0.0	0	1.1	4	3.6	12	4.7	14	2.9	30			0.0	0	1.4	5	1.1	2	0.8	7	0.0	0	0.4	2	0.6	2	2.3	7	0.9	11
	4	0.0	0	2.2	8	5.3	18	4.7	14	3.9	40			1.0	4	2.5	9	4.6	8	2.3	21	3.3	1	1.0	5	2.0	7	3.0	9	1.9	22
Think of up to four of your best friends (the friends you feel closest to). In the past 12 months, how many of your best friends have:																															
Used LSD, cocaine or crack, amphetamines or another illegal drug?	None	100.0	27	98.9	357	92.9	313	88.0	263	93.8	960			98.4	381	94.4	334	96.0	168	96.4	883	93.5	29	97.9	501	96.3	335	94.6	282	96.5	1,147
	1	0.0	0	0.8	3	3.6	12	7.0	21	3.5	36			0.8	3	2.3	8	1.7	3	1.5	14	3.2	1	1.4	7	2.0	7	2.0	6	1.8	21
	2	0.0	0	0.0	0	2.7	9	2.7	8	1.7	17			0.5	2	1.1	4	1.1	2	0.9	8	0.0	0	0.6	3	0.9	3	2.3	7	1.1	13
	3	0.0	0	0.0	0	0.6	2	1.3	4	0.6	6			0.0	0	0.3	1	0.6	1	0.2	2	0.0	0	0.2	1	0.0	0	0.0	0	0.1	1
	4	0.0	0	0.3	1	0.3	1	1.0	3	0.5	5			0.3	1	2.0	7	0.6	1	1.0	9	3.2	1	0.0	0	0.9	3	1.0	3	0.6	7

\*The Pennsylvania Youth Survey (PAYS) was significantly revised from 2021 to 2023. Trend data are reported in this report when the data are comparable. When cells include an "n/a" notation, it means the question was either not asked in a previous administration or the question was revised in a way that the 2023 data are not directly comparable. Please note that any question with an \* at the end designates a question and/or response option that was part of this 2023 survey revision. Please see Appendix B of your Profile Report for a description of changes

**Peer-Individual Risk Factor: Friends' Use of Drugs (continued)**

Question	Response	County 2019										County 2021										County 2023									
		6th		8th		10th		12th		Total		6th		8th		10th		12th		Total		6th		8th		10th		12th		Total	
		%	n	%	n	%	n	%	n	%	n	%	n	%	n	%	n	%	n	%	n	%	n	%	n	%	n	%	n	%	n
Think of up to four of your best friends (the friends you feel closest to). In the past 12 months, how many of your best friends have:																															
Used marijuana?	None	100.0	27	83.5	304	58.6	197	43.9	132	64.2	660			90.6	349	76.3	271	60.8	107	79.4	727	87.1	27	88.6	452	79.9	279	67.4	201	80.7	959
	1	0.0	0	7.4	27	11.3	38	15.0	45	10.7	110			5.2	20	11.8	42	15.3	27	9.7	89	9.7	3	4.7	24	8.3	29	9.1	27	7.0	83
	2	0.0	0	3.0	11	8.3	28	14.3	43	8.0	82			1.8	7	3.7	13	8.0	14	3.7	34	0.0	0	2.4	12	5.7	20	9.4	28	5.1	60
	3	0.0	0	3.0	11	5.1	17	7.0	21	4.8	49			0.5	2	2.3	8	5.1	9	2.1	19	0.0	0	1.8	9	1.4	5	5.0	15	2.4	29
	4	0.0	0	3.0	11	16.7	56	19.9	60	12.4	127			1.8	7	5.9	21	10.8	19	5.1	47	3.2	1	2.5	13	4.6	16	9.1	27	4.8	57

**Peer-Individual Protective Factor: Belief in the Moral Order**

Question	Response	County 2019										County 2021										County 2023									
		6th		8th		10th		12th		Total		6th		8th		10th		12th		Total		6th		8th		10th		12th		Total	
		%	n	%	n	%	n	%	n	%	n	%	n	%	n	%	n	%	n	%	n	%	n	%	n	%	n	%	n	%	n
I think it is okay to take something without asking as long as you get away with it.	NO!	86.2	25	73.5	274	59.6	201	65.8	196	67.1	696			67.0	258	67.3	237	65.0	115	66.7	610	65.6	21	55.5	283	59.2	206	61.5	184	58.4	694
	no	13.8	4	23.9	89	34.4	116	31.2	93	29.1	302			31.4	121	28.4	100	31.1	55	30.2	276	21.9	7	40.0	204	37.4	130	34.1	102	37.3	443
	yes	0.0	0	2.1	8	3.3	11	1.7	5	2.3	24			1.3	5	3.4	12	2.8	5	2.4	22	12.5	4	3.9	20	2.0	7	3.3	10	3.4	41
	YES!	0.0	0	0.5	2	2.7	9	1.3	4	1.4	15			0.3	1	0.9	3	1.1	2	0.7	6	0.0	0	0.6	3	1.4	5	1.0	3	0.9	11
It is alright to beat people up if they start the fight.	NO!	55.2	16	41.3	154	29.2	98	26.8	80	33.6	348			34.6	134	32.8	115	33.9	60	33.8	309	15.6	5	31.4	160	35.2	123	34.6	103	32.9	391
	no	27.6	8	20.4	76	19.3	65	21.8	65	20.7	214			21.7	84	21.1	74	15.8	28	20.3	186	18.8	6	25.9	132	22.6	79	27.5	82	25.1	299
	yes	13.8	4	22.3	83	29.5	99	30.5	91	26.7	277			29.2	113	31.6	111	30.5	54	30.4	278	43.8	14	29.2	149	30.4	106	21.5	64	28.0	333
	YES!	3.4	1	16.1	60	22.0	74	20.8	62	19.0	197			14.5	56	14.5	51	19.8	35	15.5	142	21.9	7	13.5	69	11.7	41	16.4	49	14.0	166
I think sometimes it's okay to cheat at school.	NO!	83.3	25	56.6	210	29.9	101	28.8	86	40.7	422			45.7	176	38.2	134	29.9	53	39.8	363	53.1	17	41.4	209	37.8	132	36.6	109	39.4	467
	no	13.3	4	32.3	120	35.8	121	32.8	98	33.0	343			35.6	137	31.9	112	33.3	59	33.7	308	37.5	12	38.6	195	33.5	117	39.3	117	37.2	441
	yes	3.3	1	9.7	36	29.0	98	33.4	100	22.6	235			15.3	59	25.9	91	32.8	58	22.8	208	9.4	3	18.0	91	22.3	78	21.5	64	19.9	236
	YES!	0.0	0	1.3	5	5.3	18	5.0	15	3.7	38			3.4	13	4.0	14	4.0	7	3.7	34	0.0	0	2.0	10	6.3	22	2.7	8	3.4	40
It is important to be honest with your parents/caregivers, even if they become upset or you get punished.*	NO!	13.3	4	9.8	36	7.1	24	9.4	28	8.9	92			12.5	48	12.5	44	14.1	25	12.8	117	12.5	4	14.7	75	15.5	54	12.8	38	14.4	171
	no	0.0	0	7.1	26	11.8	40	10.4	31	9.4	97			9.1	35	10.0	35	15.8	28	10.7	98	15.6	5	9.8	50	11.2	39	11.7	35	10.9	129
	yes	20.0	6	30.9	113	43.5	147	49.8	149	40.2	415			39.5	152	39.9	140	40.1	71	39.8	363	28.1	9	39.7	202	46.6	162	44.6	133	42.6	506
	YES!	66.7	20	52.2	191	37.6	127	30.4	91	41.5	429			39.0	150	37.6	132	29.9	53	36.7	335	43.8	14	35.8	182	26.7	93	30.9	92	32.1	381

\*The Pennsylvania Youth Survey (PAYS) was significantly revised from 2021 to 2023. Trend data are reported in this report when the data are comparable. When cells include an "n/a" notation, it means the question was either not asked in a previous administration or the question was revised in a way that the 2023 data are not directly comparable. Please note that any question with an \* at the end designates a question and/or response option that was part of this 2023 survey revision. Please see Appendix B of your Profile Report for a description of changes

Peer-Individual Protective Factor: Religiosity																															
Question	Response	County 2019										County 2021										County 2023									
		6th		8th		10th		12th		Total		6th		8th		10th		12th		Total		6th		8th		10th		12th		Total	
		%	n	%	n	%	n	%	n	%	n	%	n	%	n	%	n	%	n	%	n	%	n	%	n	%	n	%	n	%	n
How often do you attend religious services or activities?	Never	25.0	7	25.0	97	27.6	94	33.9	102	28.4	300			27.8	109	26.5	95	39.8	74	29.7	278	18.8	6	25.1	132	35.9	130	44.8	138	33.1	406
	Rarely	32.1	9	32.2	125	35.8	122	32.2	97	33.4	353			30.9	121	37.3	134	28.0	52	32.8	307	46.9	15	32.6	171	34.5	125	30.5	94	33.0	405
	1-2 times a month	14.3	4	13.9	54	17.3	59	12.3	37	14.6	154			19.1	75	14.2	51	15.1	28	16.4	154	18.8	6	17.5	92	11.6	42	9.7	30	13.9	170
	Once a week or more	28.6	8	28.9	112	19.4	66	21.6	65	23.7	251			22.2	87	22.0	79	17.2	32	21.1	198	15.6	5	24.8	130	18.0	65	14.9	46	20.0	246

Substance Use: Willingness to Use																															
Question	Response	County 2019										County 2021										County 2023									
		6th		8th		10th		12th		Total		6th		8th		10th		12th		Total		6th		8th		10th		12th		Total	
		%	n	%	n	%	n	%	n	%	n	%	n	%	n	%	n	%	n	%	n	%	n	%	n	%	n	%	n	%	n
How willing are you to try ALCOHOL (beer, wine, coolers, hard liquor such as vodka, whiskey, gin, or rum) before you are 21? This is not a question about current or past use.	I would never try it	67.4	31	49.7	219	28.7	100	23.1	72	36.8	422			53.5	247	38.8	148	24.2	50	42.4	445	73.2	30	56.3	333	55.8	231	42.4	160	52.9	754
	I probably wouldn't try it	21.7	10	19.5	86	16.3	57	9.6	30	15.9	183			20.1	93	19.4	74	15.9	33	19.0	200	14.6	6	20.1	119	17.9	74	17.0	64	18.5	263
	I'm not sure whether or not I would try it	8.7	4	17.9	79	18.1	63	23.7	74	19.2	220			15.4	71	21.5	82	19.8	41	18.5	194	4.9	2	16.0	95	17.4	72	18.3	69	16.7	238
	I would like to try it	2.2	1	10.0	44	24.9	87	26.0	81	18.6	213			8.7	40	14.7	56	25.6	53	14.2	149	7.3	3	6.9	41	6.5	27	17.0	64	9.5	135
	I would try it any chance I got	0.0	0	2.9	13	12.0	42	17.6	55	9.6	110			2.4	11	5.5	21	14.5	30	5.9	62	0.0	0	0.7	4	2.4	10	5.3	20	2.4	34
How willing are you to try MARIJUANA (pot, hash, cannabis, weed, THC) before you are 21? This is not a question about current or past use.*	I would never try it	97.8	45	80.0	353	54.6	191	46.5	145	63.9	734			82.0	379	66.2	253	46.9	97	69.4	729	90.5	38	82.9	491	78.1	324	64.4	242	76.8	1,095
	I probably wouldn't try it	0.0	0	8.8	39	8.0	28	11.5	36	9.0	103			9.3	43	12.6	48	15.9	33	11.8	124	4.8	2	9.0	53	10.1	42	12.2	46	10.0	143
	I'm not sure whether or not I would try it	0.0	0	5.4	24	9.4	33	14.4	45	8.9	102			4.5	21	9.4	36	17.9	37	8.9	94	2.4	1	5.2	31	6.3	26	10.9	41	6.9	99
	I would like to try it	2.2	1	2.9	13	16.3	57	14.7	46	10.2	117			1.7	8	6.3	24	10.1	21	5.0	53	0.0	0	2.0	12	3.9	16	8.0	30	4.1	58
	I would try it any chance I got	0.0	0	2.7	12	11.7	41	12.8	40	8.1	93			2.4	11	5.5	21	9.2	19	4.9	51	2.4	1	0.8	5	1.7	7	4.5	17	2.1	30

\*The Pennsylvania Youth Survey (PAYS) was significantly revised from 2021 to 2023. Trend data are reported in this report when the data are comparable. When cells include an "n/a" notation, it means the question was either not asked in a previous administration or the question was revised in a way that the 2023 data are not directly comparable. Please note that any question with an \* at the end designates a question and/or response option that was part of this 2023 survey revision. Please see Appendix B of your Profile Report for a description of changes

## Substance Use: High Prevalence/Early Initiation Drugs

Question	Response	County 2019										County 2021										County 2023									
		6th		8th		10th		12th		Total		6th		8th		10th		12th		Total		6th		8th		10th		12th		Total	
		%	n	%	n	%	n	%	n	%	n	%	n	%	n	%	n	%	n	%	n	%	n	%	n	%	n	%	n	%	n
Have you ever:																															
Had beer, wine, or hard liquor?*	Never	n/a	n/a	n/a	n/a	n/a	n/a	n/a	n/a	n/a	n/a			n/a	n/a	n/a	n/a	n/a	n/a	n/a	n/a	78.6	33	79.8	477	78.3	325	58.7	226	73.7	1,061
	Once or twice	n/a	n/a	n/a	n/a	n/a	n/a	n/a	n/a	n/a	n/a			n/a	n/a	n/a	n/a	n/a	n/a	n/a	n/a	19.0	8	17.7	106	13.5	56	19.7	76	17.1	246
	Once in awhile but not regularly	n/a	n/a	n/a	n/a	n/a	n/a	n/a	n/a	n/a	n/a			n/a	n/a	n/a	n/a	n/a	n/a	n/a	n/a	2.4	1	1.5	9	7.0	29	16.9	65	7.2	104
	Regularly in the past	n/a	n/a	n/a	n/a	n/a	n/a	n/a	n/a	n/a	n/a			n/a	n/a	n/a	n/a	n/a	n/a	n/a	n/a	0.0	0	0.8	5	1.0	4	1.6	6	1.0	15
	Regularly now	n/a	n/a	n/a	n/a	n/a	n/a	n/a	n/a	n/a	n/a			n/a	n/a	n/a	n/a	n/a	n/a	n/a	n/a	0.0	0	0.2	1	0.2	1	3.1	12	1.0	14
How often have you, in the past 30 days:																															
Had beer, wine, or hard liquor?*	Never	n/a	n/a	n/a	n/a	n/a	n/a	n/a	n/a	n/a	n/a			n/a	n/a	n/a	n/a	n/a	n/a	n/a	n/a	90.5	38	95.3	567	92.0	380	77.4	295	89.4	1,280
	Once or twice	n/a	n/a	n/a	n/a	n/a	n/a	n/a	n/a	n/a	n/a			n/a	n/a	n/a	n/a	n/a	n/a	n/a	n/a	9.5	4	4.5	27	7.0	29	18.4	70	9.1	130
	Once or twice per week	n/a	n/a	n/a	n/a	n/a	n/a	n/a	n/a	n/a	n/a			n/a	n/a	n/a	n/a	n/a	n/a	n/a	n/a	0.0	0	0.0	0	1.0	4	3.9	15	1.3	19
	About once a day	n/a	n/a	n/a	n/a	n/a	n/a	n/a	n/a	n/a	n/a			n/a	n/a	n/a	n/a	n/a	n/a	n/a	n/a	0.0	0	0.0	0	0.0	0	0.0	0	0.0	0
	More than once a day	n/a	n/a	n/a	n/a	n/a	n/a	n/a	n/a	n/a	n/a			n/a	n/a	n/a	n/a	n/a	n/a	n/a	n/a	0.0	0	0.2	1	0.0	0	0.3	1	0.1	2
Have you ever:																															
Used marijuana (pot, hash, cannabis, weed, THC)?*	Never	n/a	n/a	n/a	n/a	n/a	n/a	n/a	n/a	n/a	n/a			n/a	n/a	n/a	n/a	n/a	n/a	n/a	n/a	97.6	40	95.8	571	90.8	376	78.4	301	89.8	1,288
	Once or twice	n/a	n/a	n/a	n/a	n/a	n/a	n/a	n/a	n/a	n/a			n/a	n/a	n/a	n/a	n/a	n/a	n/a	n/a	0.0	0	2.7	16	4.6	19	10.2	39	5.2	74
	Once in awhile but not regularly	n/a	n/a	n/a	n/a	n/a	n/a	n/a	n/a	n/a	n/a			n/a	n/a	n/a	n/a	n/a	n/a	n/a	n/a	0.0	0	0.8	5	1.4	6	3.6	14	1.7	25
	Regularly in the past	n/a	n/a	n/a	n/a	n/a	n/a	n/a	n/a	n/a	n/a			n/a	n/a	n/a	n/a	n/a	n/a	n/a	n/a	2.4	1	0.5	3	1.9	8	3.6	14	1.8	26
	Regularly now	n/a	n/a	n/a	n/a	n/a	n/a	n/a	n/a	n/a	n/a			n/a	n/a	n/a	n/a	n/a	n/a	n/a	n/a	0.0	0	0.2	1	1.2	5	4.2	16	1.5	22
How often have you, in the past 30 days:																															
Used marijuana (pot, hash, cannabis, weed, THC)?*	Never	n/a	n/a	n/a	n/a	n/a	n/a	n/a	n/a	n/a	n/a			n/a	n/a	n/a	n/a	n/a	n/a	n/a	n/a	97.6	40	97.3	579	96.4	397	88.3	338	94.6	1,354
	Once or twice	n/a	n/a	n/a	n/a	n/a	n/a	n/a	n/a	n/a	n/a			n/a	n/a	n/a	n/a	n/a	n/a	n/a	n/a	2.4	1	2.5	15	2.4	10	5.7	22	3.4	48
	Once or twice per week	n/a	n/a	n/a	n/a	n/a	n/a	n/a	n/a	n/a	n/a			n/a	n/a	n/a	n/a	n/a	n/a	n/a	n/a	0.0	0	0.2	1	0.5	2	2.1	8	0.8	11
	About once a day	n/a	n/a	n/a	n/a	n/a	n/a	n/a	n/a	n/a	n/a			n/a	n/a	n/a	n/a	n/a	n/a	n/a	n/a	0.0	0	0.0	0	0.2	1	1.6	6	0.5	7
	More than once a day	n/a	n/a	n/a	n/a	n/a	n/a	n/a	n/a	n/a	n/a			n/a	n/a	n/a	n/a	n/a	n/a	n/a	n/a	0.0	0	0.0	0	0.5	2	2.3	9	0.8	11
Have you ever:																															
Sniffed glue, breathed the contents of an aerosol spray can, or inhaled other gases or sprays in order to get high?*	Never	n/a	n/a	n/a	n/a	n/a	n/a	n/a	n/a	n/a	n/a			n/a	n/a	n/a	n/a	n/a	n/a	n/a	n/a	97.5	39	97.0	580	97.3	402	97.9	373	97.3	1,394
	Once or twice	n/a	n/a	n/a	n/a	n/a	n/a	n/a	n/a	n/a	n/a			n/a	n/a	n/a	n/a	n/a	n/a	n/a	n/a	0.0	0	1.8	11	2.4	10	1.8	7	2.0	28
	Once in awhile but not regularly	n/a	n/a	n/a	n/a	n/a	n/a	n/a	n/a	n/a	n/a			n/a	n/a	n/a	n/a	n/a	n/a	n/a	n/a	0.0	0	1.2	7	0.0	0	0.0	0	0.5	7
	Regularly in the past	n/a	n/a	n/a	n/a	n/a	n/a	n/a	n/a	n/a	n/a			n/a	n/a	n/a	n/a	n/a	n/a	n/a	n/a	2.5	1	0.0	0	0.2	1	0.0	0	0.1	2
	Regularly now	n/a	n/a	n/a	n/a	n/a	n/a	n/a	n/a	n/a	n/a			n/a	n/a	n/a	n/a	n/a	n/a	n/a	n/a	0.0	0	0.0	0	0.0	0	0.3	1	0.1	1

\*The Pennsylvania Youth Survey (PAYS) was significantly revised from 2021 to 2023. Trend data are reported in this report when the data are comparable. When cells include an "n/a" notation, it means the question was either not asked in a previous administration or the question was revised in a way that the 2023 data are not directly comparable. Please note that any question with an \* at the end designates a question and/or response option that was part of this 2023 survey revision. Please see Appendix B of your Profile Report for a description of changes



**Substance Use: High Prevalence/Early Initiation Drugs (continued)**

Question	Response	County 2019										County 2021										County 2023										
		6th		8th		10th		12th		Total		6th		8th		10th		12th		Total		6th		8th		10th		12th		Total		
		%	n	%	n	%	n	%	n	%	n	%	n	%	n	%	n	%	n	%	n	%	n	%	n	%	n	%	n	%	n	
How often have you, in the past 30 days:																																
Sniffed glue, breathed the contents of an aerosol spray can, or inhaled other gases or sprays in order to get high?*	Never	n/a	n/a	n/a	n/a	n/a	n/a	n/a	n/a	n/a	n/a			n/a	n/a	n/a	n/a	n/a	n/a	n/a	n/a	n/a	97.5	39	98.8	590	99.8	412	99.7	380	99.3	1,421
	Once or twice	n/a	n/a	n/a	n/a	n/a	n/a	n/a	n/a	n/a	n/a			n/a	n/a	n/a	n/a	n/a	n/a	n/a	n/a	n/a	0.0	0	1.0	6	0.2	1	0.0	0	0.5	7
	Once or twice per week	n/a	n/a	n/a	n/a	n/a	n/a	n/a	n/a	n/a	n/a			n/a	n/a	n/a	n/a	n/a	n/a	n/a	n/a	n/a	2.5	1	0.2	1	0.0	0	0.3	1	0.2	3
	About once a day	n/a	n/a	n/a	n/a	n/a	n/a	n/a	n/a	n/a	n/a			n/a	n/a	n/a	n/a	n/a	n/a	n/a	n/a	n/a	0.0	0	0.0	0	0.0	0	0.0	0	0.0	0
	More than once a day	n/a	n/a	n/a	n/a	n/a	n/a	n/a	n/a	n/a	n/a			n/a	n/a	n/a	n/a	n/a	n/a	n/a	n/a	n/a	0.0	0	0.0	0	0.0	0	0.0	0	0.0	0
Have you ever:																																
Smoked cigarettes?*	Never	97.8	45	91.0	413	81.2	285	80.8	253	85.6	996			94.8	441	89.0	340	80.1	169	89.8	950	97.5	39	96.3	569	96.4	399	88.0	336	94.1	1,343	
	Once or twice	2.2	1	5.5	25	10.8	38	8.6	27	7.8	91			3.2	15	7.3	28	11.4	24	6.3	67	0.0	0	2.7	16	1.7	7	8.1	31	3.8	54	
	Once in awhile but not regularly	0.0	0	1.8	8	4.6	16	5.4	17	3.5	41			1.7	8	1.8	7	5.7	12	2.6	27	2.5	1	0.2	1	1.0	4	2.4	9	1.1	15	
	Regularly in the past	0.0	0	0.7	3	2.0	7	1.9	6	1.4	16			0.2	1	1.0	4	2.4	5	0.9	10	0.0	0	0.8	5	1.0	4	1.3	5	1.0	14	
	Regularly now	0.0	0	1.1	5	1.4	5	3.2	10	1.7	20			0.0	0	0.8	3	0.5	1	0.4	4	0.0	0	0.0	0	0.0	0	0.3	1	0.1	1	
How often have you, in the past 30 days:																																
Smoked cigarettes?	Never	97.8	45	96.5	439	91.8	323	92.7	290	94.1	1,097			98.1	456	96.9	370	95.7	202	97.2	1,028	97.5	39	98.6	582	98.3	406	95.3	363	97.6	1,390	
	Once or twice	2.2	1	1.8	8	5.1	18	3.8	12	3.3	39			1.5	7	2.1	8	2.4	5	1.9	20	0.0	0	1.0	6	1.0	4	3.7	14	1.7	24	
	Once or twice per week	0.0	0	0.7	3	1.4	5	1.3	4	1.0	12			0.4	2	0.3	1	1.4	3	0.6	6	0.0	0	0.2	1	0.5	2	0.8	3	0.4	6	
	About once a day	0.0	0	0.2	1	0.6	2	0.6	2	0.4	5			0.0	0	0.5	2	0.0	0	0.2	2	2.5	1	0.0	0	0.2	1	0.3	1	0.2	3	
	More than once a day	0.0	0	0.9	4	1.1	4	1.6	5	1.1	13			0.0	0	0.3	1	0.5	1	0.2	2	0.0	0	0.2	1	0.0	0	0.0	0	0.1	1	
Have you ever:																																
Used smokeless tobacco (chew, snuff, plug, dipping tobacco, or chewing tobacco)?*	Never	100.0	46	95.1	431	87.8	309	83.4	261	89.9	1,047			97.8	455	93.2	355	93.3	196	95.3	1,006	100.0	41	97.5	581	98.1	406	92.7	357	96.4	1,385	
	Once or twice	0.0	0	3.1	14	6.8	24	9.3	29	5.8	67			1.3	6	3.7	14	2.9	6	2.5	26	0.0	0	1.7	10	1.0	4	3.9	15	2.0	29	
	Once in awhile but not regularly	0.0	0	1.1	5	3.1	11	4.5	14	2.6	30			0.2	1	2.1	8	2.4	5	1.3	14	0.0	0	0.2	1	0.5	2	1.3	5	0.6	8	
	Regularly in the past	0.0	0	0.4	2	0.9	3	1.3	4	0.8	9			0.2	1	0.3	1	1.0	2	0.4	4	0.0	0	0.7	4	0.2	1	0.8	3	0.6	8	
	Regularly now	0.0	0	0.2	1	1.4	5	1.6	5	0.9	11			0.4	2	0.8	3	0.5	1	0.6	6	0.0	0	0.0	0	0.2	1	1.3	5	0.4	6	
How often have you, in the past 30 days:																																
Used smokeless tobacco (chew, snuff, plug, dipping tobacco, or chewing tobacco)?	Never	100.0	46	98.0	444	94.3	332	92.3	289	95.4	1,111			99.6	463	97.1	370	98.1	206	98.4	1,039	100.0	41	98.7	588	99.3	410	95.6	368	98.0	1,407	
	Once or twice	0.0	0	1.5	7	3.4	12	4.5	14	2.8	33			0.0	0	1.6	6	1.0	2	0.8	8	0.0	0	1.3	8	0.5	2	1.8	7	1.2	17	
	Once or twice per week	0.0	0	0.0	0	1.1	4	1.3	4	0.7	8			0.0	0	0.3	1	0.5	1	0.2	2	0.0	0	0.0	0	0.2	1	1.3	5	0.4	6	
	About once a day	0.0	0	0.0	0	0.6	2	0.6	2	0.3	4			0.2	1	0.5	2	0.0	0	0.3	3	0.0	0	0.0	0	0.0	0	0.5	2	0.1	2	
	More than once a day	0.0	0	0.4	2	0.6	2	1.3	4	0.7	8			0.2	1	0.5	2	0.5	1	0.4	4	0.0	0	0.0	0	0.0	0	0.8	3	0.2	3	

\*The Pennsylvania Youth Survey (PAYS) was significantly revised from 2021 to 2023. Trend data are reported in this report when the data are comparable. When cells include an "n/a" notation, it means the question was either not asked in a previous administration or the question was revised in a way that the 2023 data are not directly comparable. Please note that any question with an \* at the end designates a question and/or response option that was part of this 2023 survey revision. Please see Appendix B of your Profile Report for a description of changes

**Substance Use: High Prevalence/Early Initiation Drugs (continued)**

Question	Response	County 2019										County 2021										County 2023										
		6th		8th		10th		12th		Total		6th		8th		10th		12th		Total		6th		8th		10th		12th		Total		
		%	n	%	n	%	n	%	n	%	n	%	n	%	n	%	n	%	n	%	n	%	n	%	n	%	n	%	n	%	n	
Have you ever:																																
Used an electronic vapor product as such as e-cigarettes, vapes, mods, e-cigs, e-hookahs, or vape pens?*	Never	n/a	n/a	n/a	n/a	n/a	n/a	n/a	n/a	n/a	n/a			n/a	n/a	n/a	n/a	n/a	n/a	n/a	n/a	n/a	90.2	37	91.9	548	89.4	370	75.7	290	86.8	1,245
	Once or twice	n/a	n/a	n/a	n/a	n/a	n/a	n/a	n/a	n/a	n/a			n/a	n/a	n/a	n/a	n/a	n/a	n/a	n/a	n/a	7.3	3	4.5	27	5.1	21	10.4	40	6.3	91
	Once in awhile but not regularly	n/a	n/a	n/a	n/a	n/a	n/a	n/a	n/a	n/a	n/a			n/a	n/a	n/a	n/a	n/a	n/a	n/a	n/a	n/a	0.0	0	2.3	14	1.2	5	3.9	15	2.4	34
	Regularly in the past	n/a	n/a	n/a	n/a	n/a	n/a	n/a	n/a	n/a	n/a			n/a	n/a	n/a	n/a	n/a	n/a	n/a	n/a	n/a	0.0	0	0.8	5	1.9	8	3.1	12	1.7	25
	Regularly now	n/a	n/a	n/a	n/a	n/a	n/a	n/a	n/a	n/a	n/a			n/a	n/a	n/a	n/a	n/a	n/a	n/a	n/a	n/a	2.4	1	0.3	2	2.4	10	6.8	26	2.7	39
How often have you, in the past 30 days:																																
Used an electronic vapor product as such as e-cigarettes, vapes, mods, e-cigs, e-hookahs, or vape pens?*	Never	95.7	44	85.9	391	63.8	224	57.8	181	72.1	840			92.7	432	81.2	310	71.9	151	84.4	893	92.7	38	95.6	569	95.6	394	83.8	320	92.4	1,321	
	Once or twice	2.2	1	8.8	40	19.7	69	16.9	53	14.0	163			5.4	25	10.2	39	13.3	28	8.7	92	4.9	2	3.5	21	1.2	5	6.8	26	3.8	54	
	Once or twice per week	2.2	1	2.2	10	4.6	16	4.2	13	3.4	40			0.2	1	2.6	10	4.3	9	1.9	20	0.0	0	0.3	2	0.5	2	2.6	10	1.0	14	
	About once a day	0.0	0	0.9	4	3.1	11	4.5	14	2.5	29			0.2	1	1.6	6	1.9	4	1.0	11	0.0	0	0.2	1	1.0	4	1.6	6	0.8	11	
	More than once a day	0.0	0	2.2	10	8.8	31	16.6	52	8.0	93			1.5	7	4.5	17	8.6	18	4.0	42	2.4	1	0.3	2	1.7	7	5.2	20	2.1	30	
If you used an electronic vapor product such as e-cigarettes, vapes, mods, e-cigs, e-hookahs, or vape pens during the past 12 months, with which substances did you use it?*	I did not vape	92.7	38	81.6	354	57.8	201	50.0	156	66.0	749			91.4	412	79.4	297	66.5	139	82.0	848	92.7	38	94.1	558	92.0	379	81.6	310	90.1	1,285	
	Just flavoring	7.3	3	10.8	47	19.5	68	18.9	59	15.6	177			3.5	16	7.0	26	10.0	21	6.1	63	0.0	0	3.0	18	2.4	10	5.0	19	3.3	47	
	Nicotine	2.4	1	6.7	29	28.4	99	37.2	116	21.6	245			5.8	26	14.7	55	24.9	52	12.9	133	7.3	3	3.5	21	5.3	22	15.5	59	7.4	105	
	Marijuana or THC	0.0	0	1.2	5	14.9	52	16.7	52	9.6	109			1.8	8	3.7	14	10.5	22	4.3	44	0.0	0	1.5	9	3.9	16	6.3	24	3.4	49	
	Other substance	0.0	0	0.5	2	0.0	0	1.9	6	0.7	8			0.2	1	0.5	2	0.5	1	0.4	4	0.0	0	0.2	1	0.0	0	0.3	1	0.1	2	
	I don't know	0.0	0	3.9	17	3.4	12	3.5	11	3.5	40			2.9	13	2.1	8	1.9	4	2.4	25	0.0	0	0.7	4	1.5	6	1.8	7	1.2	17	

\*The Pennsylvania Youth Survey (PAYS) was significantly revised from 2021 to 2023. Trend data are reported in this report when the data are comparable. When cells include an "n/a" notation, it means the question was either not asked in a previous administration or the question was revised in a way that the 2023 data are not directly comparable. Please note that any question with an \* at the end designates a question and/or response option that was part of this 2023 survey revision. Please see Appendix B of your Profile Report for a description of changes

## Substance Use: Other Drugs

Question	Response	County 2019										County 2021										County 2023									
		6th		8th		10th		12th		Total		6th		8th		10th		12th		Total		6th		8th		10th		12th		Total	
		%	n	%	n	%	n	%	n	%	n	%	n	%	n	%	n	%	n	%	n	%	n	%	n	%	n	%	n	%	n
Have you ever:																															
Used cocaine or crack?*	Never	n/a	n/a	n/a	n/a	n/a	n/a	n/a	n/a	n/a	n/a			n/a	n/a	n/a	n/a	n/a	n/a	n/a	n/a	100.0	41	100.0	593	99.0	411	99.2	380	99.5	1,425
	Once or twice	n/a	n/a	n/a	n/a	n/a	n/a	n/a	n/a	n/a	n/a			n/a	n/a	n/a	n/a	n/a	n/a	n/a	n/a	0.0	0	0.0	0	0.5	2	0.3	1	0.2	3
	Once in awhile but not regularly	n/a	n/a	n/a	n/a	n/a	n/a	n/a	n/a	n/a	n/a			n/a	n/a	n/a	n/a	n/a	n/a	n/a	n/a	0.0	0	0.0	0	0.0	0	0.0	0	0.0	0
	Regularly in the past	n/a	n/a	n/a	n/a	n/a	n/a	n/a	n/a	n/a	n/a			n/a	n/a	n/a	n/a	n/a	n/a	n/a	n/a	0.0	0	0.0	0	0.5	2	0.3	1	0.2	3
	Regularly now	n/a	n/a	n/a	n/a	n/a	n/a	n/a	n/a	n/a	n/a			n/a	n/a	n/a	n/a	n/a	n/a	n/a	n/a	0.0	0	0.0	0	0.0	0	0.3	1	0.1	1
How often have you, in the past 30 days:																															
Used cocaine or crack?*	Never	n/a	n/a	n/a	n/a	n/a	n/a	n/a	n/a	n/a	n/a			n/a	n/a	n/a	n/a	n/a	n/a	n/a	n/a	100.0	41	100.0	593	100.0	415	99.7	382	99.9	1,431
	Once or twice	n/a	n/a	n/a	n/a	n/a	n/a	n/a	n/a	n/a	n/a			n/a	n/a	n/a	n/a	n/a	n/a	n/a	n/a	0.0	0	0.0	0	0.0	0	0.3	1	0.1	1
	Once or twice per week	n/a	n/a	n/a	n/a	n/a	n/a	n/a	n/a	n/a	n/a			n/a	n/a	n/a	n/a	n/a	n/a	n/a	n/a	0.0	0	0.0	0	0.0	0	0.0	0	0.0	0
	About once a day	n/a	n/a	n/a	n/a	n/a	n/a	n/a	n/a	n/a	n/a			n/a	n/a	n/a	n/a	n/a	n/a	n/a	n/a	0.0	0	0.0	0	0.0	0	0.0	0	0.0	0
	More than once a day	n/a	n/a	n/a	n/a	n/a	n/a	n/a	n/a	n/a	n/a			n/a	n/a	n/a	n/a	n/a	n/a	n/a	n/a	0.0	0	0.0	0	0.0	0	0.0	0	0.0	0
Have you ever:																															
Used heroin?*	Never	n/a	n/a	n/a	n/a	n/a	n/a	n/a	n/a	n/a	n/a			n/a	n/a	n/a	n/a	n/a	n/a	n/a	n/a	100.0	39	100.0	596	100.0	414	99.7	384	99.9	1,433
	Once or twice	n/a	n/a	n/a	n/a	n/a	n/a	n/a	n/a	n/a	n/a			n/a	n/a	n/a	n/a	n/a	n/a	n/a	n/a	0.0	0	0.0	0	0.0	0	0.3	1	0.1	1
	Once in awhile but not regularly	n/a	n/a	n/a	n/a	n/a	n/a	n/a	n/a	n/a	n/a			n/a	n/a	n/a	n/a	n/a	n/a	n/a	n/a	0.0	0	0.0	0	0.0	0	0.0	0	0.0	0
	Regularly in the past	n/a	n/a	n/a	n/a	n/a	n/a	n/a	n/a	n/a	n/a			n/a	n/a	n/a	n/a	n/a	n/a	n/a	n/a	0.0	0	0.0	0	0.0	0	0.0	0	0.0	0
	Regularly now	n/a	n/a	n/a	n/a	n/a	n/a	n/a	n/a	n/a	n/a			n/a	n/a	n/a	n/a	n/a	n/a	n/a	n/a	0.0	0	0.0	0	0.0	0	0.0	0	0.0	0
How often have you, in the past 30 days:																															
Used heroin?*	Never	n/a	n/a	n/a	n/a	n/a	n/a	n/a	n/a	n/a	n/a			n/a	n/a	n/a	n/a	n/a	n/a	n/a	n/a	100.0	39	100.0	596	100.0	414	100.0	385	100.0	1,434
	Once or twice	n/a	n/a	n/a	n/a	n/a	n/a	n/a	n/a	n/a	n/a			n/a	n/a	n/a	n/a	n/a	n/a	n/a	n/a	0.0	0	0.0	0	0.0	0	0.0	0	0.0	0
	Once or twice per week	n/a	n/a	n/a	n/a	n/a	n/a	n/a	n/a	n/a	n/a			n/a	n/a	n/a	n/a	n/a	n/a	n/a	n/a	0.0	0	0.0	0	0.0	0	0.0	0	0.0	0
	About once a day	n/a	n/a	n/a	n/a	n/a	n/a	n/a	n/a	n/a	n/a			n/a	n/a	n/a	n/a	n/a	n/a	n/a	n/a	0.0	0	0.0	0	0.0	0	0.0	0	0.0	0
	More than once a day	n/a	n/a	n/a	n/a	n/a	n/a	n/a	n/a	n/a	n/a			n/a	n/a	n/a	n/a	n/a	n/a	n/a	n/a	0.0	0	0.0	0	0.0	0	0.0	0	0.0	0
Have you ever:																															
Used hallucinogens (acid, LSD, shrooms)?*	Never	n/a	n/a	n/a	n/a	n/a	n/a	n/a	n/a	n/a	n/a			n/a	n/a	n/a	n/a	n/a	n/a	n/a	n/a	97.4	38	99.5	589	99.0	410	95.8	368	98.3	1,405
	Once or twice	n/a	n/a	n/a	n/a	n/a	n/a	n/a	n/a	n/a	n/a			n/a	n/a	n/a	n/a	n/a	n/a	n/a	n/a	0.0	0	0.5	3	0.5	2	2.9	11	1.1	16
	Once in awhile but not regularly	n/a	n/a	n/a	n/a	n/a	n/a	n/a	n/a	n/a	n/a			n/a	n/a	n/a	n/a	n/a	n/a	n/a	n/a	2.6	1	0.0	0	0.5	2	1.0	4	0.5	7
	Regularly in the past	n/a	n/a	n/a	n/a	n/a	n/a	n/a	n/a	n/a	n/a			n/a	n/a	n/a	n/a	n/a	n/a	n/a	n/a	0.0	0	0.0	0	0.0	0	0.3	1	0.1	1
	Regularly now	n/a	n/a	n/a	n/a	n/a	n/a	n/a	n/a	n/a	n/a			n/a	n/a	n/a	n/a	n/a	n/a	n/a	n/a	0.0	0	0.0	0	0.0	0	0.0	0	0.0	0

\*The Pennsylvania Youth Survey (PAYS) was significantly revised from 2021 to 2023. Trend data are reported in this report when the data are comparable. When cells include an "n/a" notation, it means the question was either not asked in a previous administration or the question was revised in a way that the 2023 data are not directly comparable. Please note that any question with an \* at the end designates a question and/or response option that was part of this 2023 survey revision. Please see Appendix B of your Profile Report for a description of changes

**Substance Use: Other Drugs (continued)**

Question	Response	County 2019										County 2021										County 2023									
		6th		8th		10th		12th		Total		6th		8th		10th		12th		Total		6th		8th		10th		12th		Total	
		%	n	%	n	%	n	%	n	%	n	%	n	%	n	%	n	%	n	%	n	%	n	%	n	%	n	%	n	%	n
How often have you, in the past 30 days:																															
Used hallucinogens (acid, LSD, shrooms)?*	Never	n/a	n/a	n/a	n/a	n/a	n/a	n/a	n/a	n/a	n/a			n/a	n/a	n/a	n/a	n/a	n/a	n/a	n/a	97.4	38	99.8	590	99.8	413	98.7	379	99.4	1,420
	Once or twice	n/a	n/a	n/a	n/a	n/a	n/a	n/a	n/a	n/a	n/a			n/a	n/a	n/a	n/a	n/a	n/a	n/a	n/a	0.0	0	0.2	1	0.2	1	0.8	3	0.4	5
	Once or twice per week	n/a	n/a	n/a	n/a	n/a	n/a	n/a	n/a	n/a	n/a			n/a	n/a	n/a	n/a	n/a	n/a	n/a	n/a	2.6	1	0.0	0	0.0	0	0.5	2	0.2	3
	About once a day	n/a	n/a	n/a	n/a	n/a	n/a	n/a	n/a	n/a	n/a			n/a	n/a	n/a	n/a	n/a	n/a	n/a	n/a	0.0	0	0.0	0	0.0	0	0.0	0	0.0	0
	More than once a day	n/a	n/a	n/a	n/a	n/a	n/a	n/a	n/a	n/a	n/a			n/a	n/a	n/a	n/a	n/a	n/a	n/a	n/a	0.0	0	0.0	0	0.0	0	0.0	0	0.0	0
Have you ever:																															
Used methamphetamine (meth, crystal meth, speed)?*	Never	n/a	n/a	n/a	n/a	n/a	n/a	n/a	n/a	n/a	n/a			n/a	n/a	n/a	n/a	n/a	n/a	n/a	100.0	40	100.0	597	99.5	410	99.5	382	99.7	1,429	
	Once or twice	n/a	n/a	n/a	n/a	n/a	n/a	n/a	n/a	n/a	n/a			n/a	n/a	n/a	n/a	n/a	n/a	n/a	n/a	0.0	0	0.0	0	0.2	1	0.3	1	0.1	2
	Once in awhile but not regularly	n/a	n/a	n/a	n/a	n/a	n/a	n/a	n/a	n/a	n/a			n/a	n/a	n/a	n/a	n/a	n/a	n/a	n/a	0.0	0	0.0	0	0.0	0	0.0	0	0.0	0
	Regularly in the past	n/a	n/a	n/a	n/a	n/a	n/a	n/a	n/a	n/a	n/a			n/a	n/a	n/a	n/a	n/a	n/a	n/a	n/a	0.0	0	0.0	0	0.2	1	0.3	1	0.1	2
	Regularly now	n/a	n/a	n/a	n/a	n/a	n/a	n/a	n/a	n/a	n/a			n/a	n/a	n/a	n/a	n/a	n/a	n/a	n/a	0.0	0	0.0	0	0.0	0	0.0	0	0.0	0
How often have you, in the past 30 days:																															
Used methamphetamine (meth, crystal meth, speed)?*	Never	n/a	n/a	n/a	n/a	n/a	n/a	n/a	n/a	n/a	n/a			n/a	n/a	n/a	n/a	n/a	n/a	n/a	100.0	40	100.0	597	100.0	412	100.0	383	100.0	1,432	
	Once or twice	n/a	n/a	n/a	n/a	n/a	n/a	n/a	n/a	n/a	n/a			n/a	n/a	n/a	n/a	n/a	n/a	n/a	n/a	0.0	0	0.0	0	0.0	0	0.0	0	0.0	0
	Once or twice per week	n/a	n/a	n/a	n/a	n/a	n/a	n/a	n/a	n/a	n/a			n/a	n/a	n/a	n/a	n/a	n/a	n/a	n/a	0.0	0	0.0	0	0.0	0	0.0	0	0.0	0
	About once a day	n/a	n/a	n/a	n/a	n/a	n/a	n/a	n/a	n/a	n/a			n/a	n/a	n/a	n/a	n/a	n/a	n/a	n/a	0.0	0	0.0	0	0.0	0	0.0	0	0.0	0
	More than once a day	n/a	n/a	n/a	n/a	n/a	n/a	n/a	n/a	n/a	n/a			n/a	n/a	n/a	n/a	n/a	n/a	n/a	n/a	0.0	0	0.0	0	0.0	0	0.0	0	0.0	0
Have you ever:																															
Used Ecstasy or Molly?*	Never	n/a	n/a	n/a	n/a	n/a	n/a	n/a	n/a	n/a	n/a			n/a	n/a	n/a	n/a	n/a	n/a	n/a	100.0	38	100.0	596	99.5	412	99.2	379	99.7	1,425	
	Once or twice	n/a	n/a	n/a	n/a	n/a	n/a	n/a	n/a	n/a	n/a			n/a	n/a	n/a	n/a	n/a	n/a	n/a	n/a	0.0	0	0.0	0	0.5	2	0.5	2	0.3	4
	Once in awhile but not regularly	n/a	n/a	n/a	n/a	n/a	n/a	n/a	n/a	n/a	n/a			n/a	n/a	n/a	n/a	n/a	n/a	n/a	n/a	0.0	0	0.0	0	0.0	0	0.0	0	0.0	0
	Regularly in the past	n/a	n/a	n/a	n/a	n/a	n/a	n/a	n/a	n/a	n/a			n/a	n/a	n/a	n/a	n/a	n/a	n/a	n/a	0.0	0	0.0	0	0.0	0	0.3	1	0.1	1
	Regularly now	n/a	n/a	n/a	n/a	n/a	n/a	n/a	n/a	n/a	n/a			n/a	n/a	n/a	n/a	n/a	n/a	n/a	n/a	0.0	0	0.0	0	0.0	0	0.0	0	0.0	0
How often have you, in the past 30 days:																															
Used Ecstasy or Molly?*	Never	n/a	n/a	n/a	n/a	n/a	n/a	n/a	n/a	n/a	n/a			n/a	n/a	n/a	n/a	n/a	n/a	n/a	100.0	38	100.0	596	100.0	414	99.7	381	99.9	1,429	
	Once or twice	n/a	n/a	n/a	n/a	n/a	n/a	n/a	n/a	n/a	n/a			n/a	n/a	n/a	n/a	n/a	n/a	n/a	n/a	0.0	0	0.0	0	0.0	0	0.0	0	0.0	0
	Once or twice per week	n/a	n/a	n/a	n/a	n/a	n/a	n/a	n/a	n/a	n/a			n/a	n/a	n/a	n/a	n/a	n/a	n/a	n/a	0.0	0	0.0	0	0.0	0	0.3	1	0.1	1
	About once a day	n/a	n/a	n/a	n/a	n/a	n/a	n/a	n/a	n/a	n/a			n/a	n/a	n/a	n/a	n/a	n/a	n/a	n/a	0.0	0	0.0	0	0.0	0	0.0	0	0.0	0
	More than once a day	n/a	n/a	n/a	n/a	n/a	n/a	n/a	n/a	n/a	n/a			n/a	n/a	n/a	n/a	n/a	n/a	n/a	n/a	0.0	0	0.0	0	0.0	0	0.0	0	0.0	0

\*The Pennsylvania Youth Survey (PAYS) was significantly revised from 2021 to 2023. Trend data are reported in this report when the data are comparable. When cells include an "n/a" notation, it means the question was either not asked in a previous administration or the question was revised in a way that the 2023 data are not directly comparable. Please note that any question with an \* at the end designates a question and/or response option that was part of this 2023 survey revision. Please see Appendix B of your Profile Report for a description of changes

### Substance Use: Other Drugs (continued)

Question	Response	County 2019										County 2021										County 2023									
		6th		8th		10th		12th		Total		6th		8th		10th		12th		Total		6th		8th		10th		12th		Total	
		%	n	%	n	%	n	%	n	%	n	%	n	%	n	%	n	%	n	%	n	%	n	%	n	%	n	%	n	%	n
Have you ever:																															
Used synthetic drugs (man-made drugs such as K2, Spice, Fake Weed, Bath Salts)?*	Never	n/a	n/a	n/a	n/a	n/a	n/a	n/a	n/a	n/a	n/a			n/a	n/a	n/a	n/a	n/a	n/a	n/a	n/a	97.5	39	99.5	591	99.0	410	98.7	376	99.1	1,416
	Once or twice	n/a	n/a	n/a	n/a	n/a	n/a	n/a	n/a	n/a	n/a			n/a	n/a	n/a	n/a	n/a	n/a	n/a	n/a	0.0	0	0.3	2	0.7	3	0.8	3	0.6	8
	Once in awhile but not regularly	n/a	n/a	n/a	n/a	n/a	n/a	n/a	n/a	n/a	n/a			n/a	n/a	n/a	n/a	n/a	n/a	n/a	n/a	0.0	0	0.0	0	0.0	0	0.3	1	0.1	1
	Regularly in the past	n/a	n/a	n/a	n/a	n/a	n/a	n/a	n/a	n/a	n/a			n/a	n/a	n/a	n/a	n/a	n/a	n/a	n/a	2.5	1	0.2	1	0.2	1	0.3	1	0.3	4
	Regularly now	n/a	n/a	n/a	n/a	n/a	n/a	n/a	n/a	n/a	n/a			n/a	n/a	n/a	n/a	n/a	n/a	n/a	n/a	0.0	0	0.0	0	0.0	0	0.0	0	0.0	0
How often have you, in the past 30 days:																															
Used synthetic drugs (man-made drugs such as K2, Spice, Fake Weed, Bath Salts)?*	Never	n/a	n/a	n/a	n/a	n/a	n/a	n/a	n/a	n/a	n/a			n/a	n/a	n/a	n/a	n/a	n/a	n/a	97.5	39	100.0	594	99.8	413	99.5	379	99.7	1,425	
	Once or twice	n/a	n/a	n/a	n/a	n/a	n/a	n/a	n/a	n/a	n/a			n/a	n/a	n/a	n/a	n/a	n/a	n/a	n/a	0.0	0	0.0	0	0.2	1	0.5	2	0.2	3
	Once or twice per week	n/a	n/a	n/a	n/a	n/a	n/a	n/a	n/a	n/a	n/a			n/a	n/a	n/a	n/a	n/a	n/a	n/a	n/a	2.5	1	0.0	0	0.0	0	0.0	0	0.1	1
	About once a day	n/a	n/a	n/a	n/a	n/a	n/a	n/a	n/a	n/a	n/a			n/a	n/a	n/a	n/a	n/a	n/a	n/a	n/a	0.0	0	0.0	0	0.0	0	0.0	0	0.0	0
	More than once a day	n/a	n/a	n/a	n/a	n/a	n/a	n/a	n/a	n/a	n/a			n/a	n/a	n/a	n/a	n/a	n/a	n/a	n/a	0.0	0	0.0	0	0.0	0	0.0	0	0.0	0

### Substance Use: Prescription Drugs, Over-the-Counter Drugs and Performance Enhancing Drugs

Question	Response	County 2019										County 2021										County 2023									
		6th		8th		10th		12th		Total		6th		8th		10th		12th		Total		6th		8th		10th		12th		Total	
		%	n	%	n	%	n	%	n	%	n	%	n	%	n	%	n	%	n	%	n	%	n	%	n	%	n	%	n	%	n
Have you ever:																															
Taken performance enhancing drugs (such as steroids, human growth hormone) without a doctor telling you to take them?*	Never	n/a	n/a	n/a	n/a	n/a	n/a	n/a	n/a	n/a	n/a			n/a	n/a	n/a	n/a	n/a	n/a	n/a	100.0	41	99.5	591	99.5	412	98.7	377	99.3	1,421	
	Once or twice	n/a	n/a	n/a	n/a	n/a	n/a	n/a	n/a	n/a	n/a			n/a	n/a	n/a	n/a	n/a	n/a	n/a	n/a	0.0	0	0.5	3	0.2	1	0.5	2	0.4	6
	Once in awhile but not regularly	n/a	n/a	n/a	n/a	n/a	n/a	n/a	n/a	n/a	n/a			n/a	n/a	n/a	n/a	n/a	n/a	n/a	n/a	0.0	0	0.0	0	0.0	0	0.0	0	0.0	0
	Regularly in the past	n/a	n/a	n/a	n/a	n/a	n/a	n/a	n/a	n/a	n/a			n/a	n/a	n/a	n/a	n/a	n/a	n/a	n/a	0.0	0	0.0	0	0.0	0	0.0	0	0.0	0
	Regularly now	n/a	n/a	n/a	n/a	n/a	n/a	n/a	n/a	n/a	n/a			n/a	n/a	n/a	n/a	n/a	n/a	n/a	n/a	0.0	0	0.0	0	0.2	1	0.8	3	0.3	4
How often have you, in the past 30 days:																															
Used performance enhancing drugs (such as steroids, human growth hormone) without a doctor telling you to take them?*	Never	n/a	n/a	n/a	n/a	n/a	n/a	n/a	n/a	n/a	n/a			n/a	n/a	n/a	n/a	n/a	n/a	n/a	100.0	41	99.7	592	100.0	413	99.0	378	99.6	1,424	
	Once or twice	n/a	n/a	n/a	n/a	n/a	n/a	n/a	n/a	n/a	n/a			n/a	n/a	n/a	n/a	n/a	n/a	n/a	n/a	0.0	0	0.3	2	0.0	0	0.5	2	0.3	4
	Once or twice per week	n/a	n/a	n/a	n/a	n/a	n/a	n/a	n/a	n/a	n/a			n/a	n/a	n/a	n/a	n/a	n/a	n/a	n/a	0.0	0	0.0	0	0.0	0	0.0	0	0.0	0
	About once a day	n/a	n/a	n/a	n/a	n/a	n/a	n/a	n/a	n/a	n/a			n/a	n/a	n/a	n/a	n/a	n/a	n/a	n/a	0.0	0	0.0	0	0.0	0	0.3	1	0.1	1
	More than once a day	n/a	n/a	n/a	n/a	n/a	n/a	n/a	n/a	n/a	n/a			n/a	n/a	n/a	n/a	n/a	n/a	n/a	n/a	0.0	0	0.0	0	0.0	0	0.3	1	0.1	1

\*The Pennsylvania Youth Survey (PAYS) was significantly revised from 2021 to 2023. Trend data are reported in this report when the data are comparable. When cells include an "n/a" notation, it means the question was either not asked in a previous administration or the question was revised in a way that the 2023 data are not directly comparable. Please note that any question with an \* at the end designates a question and/or response option that was part of this 2023 survey revision. Please see Appendix B of your Profile Report for a description of changes

### Substance Use: Prescription Drugs, Over-the-Counter Drugs and Performance Enhancing Drugs (continued)

Question	Response	County 2019										County 2021										County 2023										
		6th		8th		10th		12th		Total		6th		8th		10th		12th		Total		6th		8th		10th		12th		Total		
		%	n	%	n	%	n	%	n	%	n	%	n	%	n	%	n	%	n	%	n	%	n	%	n	%	n	%	n	%	n	
Have you ever:																																
Used prescription pain relievers (such as Vicodin, OxyContin, Percocet, or Codeine) without a doctor telling you to take them?*	Never	n/a	n/a	n/a	n/a	n/a	n/a	n/a	n/a	n/a	n/a			n/a	n/a	n/a	n/a	n/a	n/a	n/a	n/a	n/a	97.6	40	98.7	588	97.8	405	96.9	372	97.9	1,405
	Once or twice	n/a	n/a	n/a	n/a	n/a	n/a	n/a	n/a	n/a	n/a			n/a	n/a	n/a	n/a	n/a	n/a	n/a	n/a	n/a	0.0	0	0.7	4	1.9	8	2.3	9	1.5	21
	Once in awhile but not regularly	n/a	n/a	n/a	n/a	n/a	n/a	n/a	n/a	n/a	n/a			n/a	n/a	n/a	n/a	n/a	n/a	n/a	n/a	n/a	0.0	0	0.5	3	0.2	1	0.0	0	0.3	4
	Regularly in the past	n/a	n/a	n/a	n/a	n/a	n/a	n/a	n/a	n/a	n/a			n/a	n/a	n/a	n/a	n/a	n/a	n/a	n/a	n/a	0.0	0	0.2	1	0.0	0	0.8	3	0.3	4
	Regularly now	n/a	n/a	n/a	n/a	n/a	n/a	n/a	n/a	n/a	n/a			n/a	n/a	n/a	n/a	n/a	n/a	n/a	n/a	n/a	2.4	1	0.0	0	0.0	0	0.0	0	0.1	1
How often have you, in the past 30 days:																																
Used prescription pain relievers (such as Vicodin, OxyContin, Percocet, or Codeine) without a doctor telling you to take them?*	Never	n/a	n/a	n/a	n/a	n/a	n/a	n/a	n/a	n/a	n/a			n/a	n/a	n/a	n/a	n/a	n/a	n/a	n/a	97.6	40	99.3	592	99.5	412	99.5	382	99.4	1,426	
	Once or twice	n/a	n/a	n/a	n/a	n/a	n/a	n/a	n/a	n/a	n/a			n/a	n/a	n/a	n/a	n/a	n/a	n/a	n/a	n/a	0.0	0	0.3	2	0.5	2	0.5	2	0.4	6
	Once or twice per week	n/a	n/a	n/a	n/a	n/a	n/a	n/a	n/a	n/a	n/a			n/a	n/a	n/a	n/a	n/a	n/a	n/a	n/a	n/a	0.0	0	0.3	2	0.0	0	0.0	0	0.1	2
	About once a day	n/a	n/a	n/a	n/a	n/a	n/a	n/a	n/a	n/a	n/a			n/a	n/a	n/a	n/a	n/a	n/a	n/a	n/a	n/a	0.0	0	0.0	0	0.0	0	0.0	0	0.0	0
	More than once a day	n/a	n/a	n/a	n/a	n/a	n/a	n/a	n/a	n/a	n/a			n/a	n/a	n/a	n/a	n/a	n/a	n/a	n/a	n/a	2.4	1	0.0	0	0.0	0	0.0	0	0.1	1
Have you ever:																																
Used prescription tranquilizers (such as Ambien, Lunesta, Valium, or Xanax) without a doctor telling you to take them?*	Never	n/a	n/a	n/a	n/a	n/a	n/a	n/a	n/a	n/a	n/a			n/a	n/a	n/a	n/a	n/a	n/a	n/a	n/a	97.5	39	100.0	595	99.3	409	99.0	379	99.4	1,422	
	Once or twice	n/a	n/a	n/a	n/a	n/a	n/a	n/a	n/a	n/a	n/a			n/a	n/a	n/a	n/a	n/a	n/a	n/a	n/a	n/a	0.0	0	0.0	0	0.5	2	0.5	2	0.3	4
	Once in awhile but not regularly	n/a	n/a	n/a	n/a	n/a	n/a	n/a	n/a	n/a	n/a			n/a	n/a	n/a	n/a	n/a	n/a	n/a	n/a	n/a	0.0	0	0.0	0	0.2	1	0.0	0	0.1	1
	Regularly in the past	n/a	n/a	n/a	n/a	n/a	n/a	n/a	n/a	n/a	n/a			n/a	n/a	n/a	n/a	n/a	n/a	n/a	n/a	n/a	0.0	0	0.0	0	0.0	0	0.5	2	0.1	2
	Regularly now	n/a	n/a	n/a	n/a	n/a	n/a	n/a	n/a	n/a	n/a			n/a	n/a	n/a	n/a	n/a	n/a	n/a	n/a	n/a	2.5	1	0.0	0	0.0	0	0.0	0	0.1	1
How often have you, in the past 30 days:																																
Used prescription tranquilizers (such as Ambien, Lunesta, Valium, or Xanax) without a doctor telling you to take them?*	Never	n/a	n/a	n/a	n/a	n/a	n/a	n/a	n/a	n/a	n/a			n/a	n/a	n/a	n/a	n/a	n/a	n/a	n/a	97.5	39	100.0	595	100.0	412	99.7	382	99.9	1,428	
	Once or twice	n/a	n/a	n/a	n/a	n/a	n/a	n/a	n/a	n/a	n/a			n/a	n/a	n/a	n/a	n/a	n/a	n/a	n/a	n/a	0.0	0	0.0	0	0.0	0	0.3	1	0.1	1
	Once or twice per week	n/a	n/a	n/a	n/a	n/a	n/a	n/a	n/a	n/a	n/a			n/a	n/a	n/a	n/a	n/a	n/a	n/a	n/a	n/a	2.5	1	0.0	0	0.0	0	0.0	0	0.1	1
	More than once a day	n/a	n/a	n/a	n/a	n/a	n/a	n/a	n/a	n/a	n/a			n/a	n/a	n/a	n/a	n/a	n/a	n/a	n/a	n/a	0.0	0	0.0	0	0.0	0	0.0	0	0.0	0
Have you ever:																																
Used prescription stimulants (such as Ritalin or Adderall) without a doctor telling you to take them?*	Never	n/a	n/a	n/a	n/a	n/a	n/a	n/a	n/a	n/a	n/a			n/a	n/a	n/a	n/a	n/a	n/a	n/a	n/a	92.5	37	99.3	591	98.3	408	99.0	377	98.7	1,413	
	Once or twice	n/a	n/a	n/a	n/a	n/a	n/a	n/a	n/a	n/a	n/a			n/a	n/a	n/a	n/a	n/a	n/a	n/a	n/a	n/a	5.0	2	0.2	1	0.5	2	0.8	3	0.6	8
	Once in awhile but not regularly	n/a	n/a	n/a	n/a	n/a	n/a	n/a	n/a	n/a	n/a			n/a	n/a	n/a	n/a	n/a	n/a	n/a	n/a	n/a	2.5	1	0.2	1	0.7	3	0.0	0	0.3	5
	Regularly in the past	n/a	n/a	n/a	n/a	n/a	n/a	n/a	n/a	n/a	n/a			n/a	n/a	n/a	n/a	n/a	n/a	n/a	n/a	n/a	0.0	0	0.2	1	0.2	1	0.0	0	0.1	2
	Regularly now	n/a	n/a	n/a	n/a	n/a	n/a	n/a	n/a	n/a	n/a			n/a	n/a	n/a	n/a	n/a	n/a	n/a	n/a	n/a	0.0	0	0.2	1	0.2	1	0.3	1	0.2	3

\*The Pennsylvania Youth Survey (PAYS) was significantly revised from 2021 to 2023. Trend data are reported in this report when the data are comparable. When cells include an "n/a" notation, it means the question was either not asked in a previous administration or the question was revised in a way that the 2023 data are not directly comparable. Please note that any question with an \* at the end designates a question and/or response option that was part of this 2023 survey revision. Please see Appendix B of your Profile Report for a description of changes

**Substance Use: Prescription Drugs, Over-the-Counter Drugs and Performance Enhancing Drugs (continued)**

Question	Response	County 2019										County 2021										County 2023																			
		6th		8th		10th		12th		Total		6th		8th		10th		12th		Total		6th		8th		10th		12th		Total											
		%	n	%	n	%	n	%	n	%	n	%	n	%	n	%	n	%	n	%	n	%	n	%	n	%	n	%	n	%	n										
How often have you, in the past 30 days:																																									
Used prescription stimulants (such as Ritalin or Adderall) without a doctor telling you to take them?*	Never	n/a	n/a	n/a	n/a	n/a	n/a	n/a	n/a	n/a	n/a	n/a	n/a	n/a	n/a	n/a	n/a	n/a	n/a	n/a	n/a	n/a	n/a	n/a	n/a	n/a	n/a	n/a	n/a	n/a	n/a	97.5	39	99.7	592	99.8	414	100.0	381	99.7	1,426
	Once or twice	n/a	n/a	n/a	n/a	n/a	n/a	n/a	n/a	n/a	n/a	n/a	n/a	n/a	n/a	n/a	n/a	n/a	n/a	n/a	n/a	n/a	n/a	n/a	n/a	n/a	n/a	n/a	n/a	n/a	2.5	1	0.3	2	0.2	1	0.0	0	0.3	4	
	Once or twice per week	n/a	n/a	n/a	n/a	n/a	n/a	n/a	n/a	n/a	n/a	n/a	n/a	n/a	n/a	n/a	n/a	n/a	n/a	n/a	n/a	n/a	n/a	n/a	n/a	n/a	n/a	n/a	n/a	n/a	0.0	0	0.0	0	0.0	0	0.0	0	0.0	0	
	About once a day	n/a	n/a	n/a	n/a	n/a	n/a	n/a	n/a	n/a	n/a	n/a	n/a	n/a	n/a	n/a	n/a	n/a	n/a	n/a	n/a	n/a	n/a	n/a	n/a	n/a	n/a	n/a	n/a	n/a	0.0	0	0.0	0	0.0	0	0.0	0	0.0	0	
	More than once a day	n/a	n/a	n/a	n/a	n/a	n/a	n/a	n/a	n/a	n/a	n/a	n/a	n/a	n/a	n/a	n/a	n/a	n/a	n/a	n/a	n/a	n/a	n/a	n/a	n/a	n/a	n/a	n/a	n/a	0.0	0	0.0	0	0.0	0	0.0	0	0.0	0	
Have you ever:																																									
Used over-the-counter medicine (cough syrup, cold medicine, etc.) in order to get high?*	Never	n/a	n/a	n/a	n/a	n/a	n/a	n/a	n/a	n/a	n/a	n/a	n/a	n/a	n/a	n/a	n/a	n/a	n/a	n/a	n/a	n/a	n/a	n/a	n/a	n/a	n/a	n/a	n/a	n/a	95.0	38	98.2	584	97.8	404	96.9	370	97.6	1,396	
	Once or twice	n/a	n/a	n/a	n/a	n/a	n/a	n/a	n/a	n/a	n/a	n/a	n/a	n/a	n/a	n/a	n/a	n/a	n/a	n/a	n/a	n/a	n/a	n/a	n/a	n/a	n/a	n/a	n/a	n/a	2.5	1	0.8	5	0.7	3	1.6	6	1.0	15	
	Once in awhile but not regularly	n/a	n/a	n/a	n/a	n/a	n/a	n/a	n/a	n/a	n/a	n/a	n/a	n/a	n/a	n/a	n/a	n/a	n/a	n/a	n/a	n/a	n/a	n/a	n/a	n/a	n/a	n/a	n/a	n/a	0.0	0	0.7	4	1.2	5	0.8	3	0.8	12	
	Regularly in the past	n/a	n/a	n/a	n/a	n/a	n/a	n/a	n/a	n/a	n/a	n/a	n/a	n/a	n/a	n/a	n/a	n/a	n/a	n/a	n/a	n/a	n/a	n/a	n/a	n/a	n/a	n/a	n/a	n/a	0.0	0	0.3	2	0.2	1	0.5	2	0.3	5	
	Regularly now	n/a	n/a	n/a	n/a	n/a	n/a	n/a	n/a	n/a	n/a	n/a	n/a	n/a	n/a	n/a	n/a	n/a	n/a	n/a	n/a	n/a	n/a	n/a	n/a	n/a	n/a	n/a	n/a	n/a	2.5	1	0.0	0	0.0	0	0.3	1	0.1	2	
How often have you, in the past 30 days:																																									
Used over-the-counter medicine (cough syrup, cold medicine, etc.) in order to get high?*	Never	n/a	n/a	n/a	n/a	n/a	n/a	n/a	n/a	n/a	n/a	n/a	n/a	n/a	n/a	n/a	n/a	n/a	n/a	n/a	n/a	n/a	n/a	n/a	n/a	n/a	n/a	n/a	n/a	n/a	97.5	39	99.5	592	98.8	408	98.7	376	99.0	1,415	
	Once or twice	n/a	n/a	n/a	n/a	n/a	n/a	n/a	n/a	n/a	n/a	n/a	n/a	n/a	n/a	n/a	n/a	n/a	n/a	n/a	n/a	n/a	n/a	n/a	n/a	n/a	n/a	n/a	n/a	n/a	0.0	0	0.3	2	1.2	5	0.8	3	0.7	10	
	Once or twice per week	n/a	n/a	n/a	n/a	n/a	n/a	n/a	n/a	n/a	n/a	n/a	n/a	n/a	n/a	n/a	n/a	n/a	n/a	n/a	n/a	n/a	n/a	n/a	n/a	n/a	n/a	n/a	n/a	n/a	0.0	0	0.2	1	0.0	0	0.5	2	0.2	3	
	About once a day	n/a	n/a	n/a	n/a	n/a	n/a	n/a	n/a	n/a	n/a	n/a	n/a	n/a	n/a	n/a	n/a	n/a	n/a	n/a	n/a	n/a	n/a	n/a	n/a	n/a	n/a	n/a	n/a	n/a	2.5	1	0.0	0	0.0	0	0.0	0	0.1	1	
	More than once a day	n/a	n/a	n/a	n/a	n/a	n/a	n/a	n/a	n/a	n/a	n/a	n/a	n/a	n/a	n/a	n/a	n/a	n/a	n/a	n/a	n/a	n/a	n/a	n/a	n/a	n/a	n/a	n/a	n/a	0.0	0	0.0	0	0.0	0	0.0	0	0.0	0	

\*The Pennsylvania Youth Survey (PAYS) was significantly revised from 2021 to 2023. Trend data are reported in this report when the data are comparable. When cells include an "n/a" notation, it means the question was either not asked in a previous administration or the question was revised in a way that the 2023 data are not directly comparable. Please note that any question with an \* at the end designates a question and/or response option that was part of this 2023 survey revision. Please see Appendix B of your Profile Report for a description of changes

## Substance Use: Risky Substance Related Behavior

Question	Response	County 2019										County 2021										County 2023									
		6th		8th		10th		12th		Total		6th		8th		10th		12th		Total		6th		8th		10th		12th		Total	
		%	n	%	n	%	n	%	n	%	n	%	n	%	n	%	n	%	n	%	n	%	n	%	n	%	n	%	n	%	n
Think back over the last two weeks. How many times have you had five or more alcoholic drinks in a row?	None	97.8	45	96.4	432	91.5	321	81.4	254	90.9	1,052			98.5	467	94.8	368	89.5	188	95.4	1,023	100.0	42	98.0	582	97.6	403	90.3	343	95.9	1,370
	Once	2.2	1	1.6	7	2.8	10	9.3	29	4.1	47			1.1	5	2.3	9	2.9	6	1.9	20	0.0	0	1.3	8	1.2	5	5.8	22	2.4	35
	Twice	0.0	0	1.1	5	2.3	8	6.4	20	2.9	33			0.2	1	1.5	6	6.2	13	1.9	20	0.0	0	0.2	1	0.7	3	1.3	5	0.6	9
	3-5 times	0.0	0	0.7	3	2.0	7	2.2	7	1.5	17			0.2	1	1.0	4	0.5	1	0.6	6	0.0	0	0.3	2	0.5	2	1.6	6	0.7	10
	6-9 times	0.0	0	0.2	1	0.9	3	0.3	1	0.4	5			0.0	0	0.0	0	1.0	2	0.2	2	0.0	0	0.2	1	0.0	0	0.5	2	0.2	3
	10 or more times	0.0	0	0.0	0	0.6	2	0.3	1	0.3	3			0.0	0	0.3	1	0.0	0	0.1	1	0.0	0	0.0	0	0.0	0	0.5	2	0.1	2
How often have you:																															
Driven a motor vehicle while or shortly after drinking alcohol? (Please Note: In 2021/2023 the questions about driving after drinking or having used alcohol were only asked of those that had used alcohol. In order to make all years of data as comparable as possible, those students in 2021/2023 answering that they had never used the substance in question were added to the driving questions results. Because it can not be determined if the student would have marked "I do not drive" or "Never", those categories have been combined across all years.) *	I don't drive / Never	100.0	18	98.6	274	96.9	253	95.3	224	97.1	769			99.3	455	98.2	375	97.0	192	98.5	1,022	97.6	41	99.5	572	99.5	400	98.3	351	99.1	1,364
	Before, but not in the past year	0.0	0	0.4	1	0.8	2	2.6	6	1.1	9			0.4	2	0.5	2	1.0	2	0.6	6	0.0	0	0.2	1	0.0	0	0.6	2	0.2	3
	About once or twice a year	0.0	0	0.4	1	1.5	4	0.9	2	0.9	7			0.0	0	0.8	3	2.0	4	0.7	7	2.4	1	0.3	2	0.2	1	0.8	3	0.5	7
	About once or twice a month	0.0	0	0.0	0	0.0	0	0.9	2	0.3	2			0.2	1	0.0	0	0.0	0	0.1	1	0.0	0	0.0	0	0.2	1	0.0	0	0.1	1
	About once or twice a week	0.0	0	0.4	1	0.4	1	0.4	1	0.4	3			0.0	0	0.3	1	0.0	0	0.1	1	0.0	0	0.0	0	0.0	0	0.0	0	0.0	0
	Almost every day	0.0	0	0.4	1	0.4	1	0.0	0	0.3	2			0.0	0	0.3	1	0.0	0	0.1	1	0.0	0	0.0	0	0.0	0	0.3	1	0.1	1
How often have you:																															
Driven a motor vehicle while or shortly after using marijuana (pot, hash, cannabis, weed, THC)? (Please Note: In 2021/2023 the questions about driving after drinking or having used alcohol were only asked of those that had used alcohol. In order to make all years of data as comparable as possible, those students in 2021/2023 answering that they had never used the substance in question were added to the driving questions results. Because it can not be determined if the student would have marked "I do not drive" or "Never", those categories have been combined across all years.) *	I don't drive / Never	100.0	19	99.3	276	95.4	250	90.2	212	95.3	757			99.6	466	98.7	378	95.6	197	98.5	1,041	100.0	41	100.0	590	99.0	405	97.5	356	99.1	1,392
	Before, but not in the past year	0.0	0	0.4	1	1.5	4	1.7	4	1.1	9			0.2	1	0.0	0	0.0	0	0.1	1	0.0	0	0.0	0	1.0	4	0.3	1	0.4	5
	About once or twice a year	0.0	0	0.0	0	0.4	1	3.8	9	1.3	10			0.2	1	0.3	1	1.5	3	0.5	5	0.0	0	0.0	0	0.0	0	1.1	4	0.3	4
	About once or twice a month	0.0	0	0.0	0	0.8	2	1.7	4	0.8	6			0.0	0	0.0	0	1.0	2	0.2	2	0.0	0	0.0	0	0.0	0	0.5	2	0.1	2
	About once or twice a week	0.0	0	0.0	0	0.8	2	0.4	1	0.4	3			0.0	0	0.5	2	1.0	2	0.4	4	0.0	0	0.0	0	0.0	0	0.3	1	0.1	1
	Almost every day	0.0	0	0.4	1	1.1	3	2.1	5	1.1	9			0.0	0	0.5	2	1.0	2	0.4	4	0.0	0	0.0	0	0.0	0	0.3	1	0.1	1

\*The Pennsylvania Youth Survey (PAYS) was significantly revised from 2021 to 2023. Trend data are reported in this report when the data are comparable. When cells include an "n/a" notation, it means the question was either not asked in a previous administration or the question was revised in a way that the 2023 data are not directly comparable. Please note that any question with an \* at the end designates a question and/or response option that was part of this 2023 survey revision. Please see Appendix B of your Profile Report for a description of changes



# Gambling

Question	Response	County 2019										County 2021										County 2023										
		6th		8th		10th		12th		Total		6th		8th		10th		12th		Total		6th		8th		10th		12th		Total		
		%	n	%	n	%	n	%	n	%	n	%	n	%	n	%	n	%	n	%	n	%	n	%	n	%	n	%	n	%	n	
During the past 12 months, how often have you bet/gambled, even casually, for money or valuables in the following ways:																																
Games such as poker, card games, dice, pool, darts*	Not at all	n/a	n/a	n/a	n/a	n/a	n/a	n/a	n/a	n/a	n/a			n/a	n/a	n/a	n/a	n/a	n/a	n/a	n/a	n/a	91.2	31	91.0	465	90.2	313	88.6	263	90.2	1,072
	Less than once a month	n/a	n/a	n/a	n/a	n/a	n/a	n/a	n/a	n/a	n/a			n/a	n/a	n/a	n/a	n/a	n/a	n/a	n/a	n/a	5.9	2	6.3	32	7.5	26	7.1	21	6.8	81
	1 to 3 times a month	n/a	n/a	n/a	n/a	n/a	n/a	n/a	n/a	n/a	n/a			n/a	n/a	n/a	n/a	n/a	n/a	n/a	n/a	n/a	0.0	0	2.2	11	1.4	5	2.0	6	1.9	22
	More than 3 times a month	n/a	n/a	n/a	n/a	n/a	n/a	n/a	n/a	n/a	n/a			n/a	n/a	n/a	n/a	n/a	n/a	n/a	n/a	n/a	2.9	1	0.6	3	0.9	3	2.4	7	1.2	14
During the past 12 months, how often have you bet/gambled, even casually, for money or valuables in the following ways:																																
Lottery (scratch cards, numbers, etc.)	Not at all	89.5	17	66.7	200	67.9	184	72.5	171	69.2	572			76.0	301	78.5	281	75.0	135	76.8	717	88.2	30	88.9	455	88.8	309	87.5	260	88.5	1,054	
	Less than once a month	10.5	2	24.7	74	26.6	72	21.6	51	24.1	199			16.7	66	16.2	58	20.0	36	17.1	160	8.8	3	6.4	33	7.5	26	8.8	26	7.4	88	
	1 to 3 times a month	0.0	0	6.0	18	3.7	10	3.0	7	4.2	35			5.6	22	3.4	12	4.4	8	4.5	42	0.0	0	3.9	20	2.9	10	2.4	7	3.1	37	
	More than 3 times a month	0.0	0	2.7	8	1.8	5	3.0	7	2.4	20			1.8	7	2.0	7	0.6	1	1.6	15	2.9	1	0.8	4	0.9	3	1.3	4	1.0	12	
During the past 12 months, how often have you bet/gambled, even casually, for money or valuables in the following ways:																																
Sporting events, sports pools, or fantasy sports*	Not at all	94.7	18	82.9	247	88.9	241	87.7	206	86.5	712			89.3	349	88.5	316	91.1	164	89.3	829	97.1	33	92.2	473	91.1	316	93.6	278	92.4	1,100	
	Less than once a month	5.3	1	9.7	29	8.1	22	8.9	21	8.9	73			4.3	17	7.6	27	6.1	11	5.9	55	0.0	0	4.5	23	4.9	17	3.4	10	4.2	50	
	1 to 3 times a month	0.0	0	2.7	8	2.2	6	2.6	6	2.4	20			3.6	14	2.2	8	1.1	2	2.6	24	0.0	0	2.3	12	2.0	7	1.3	4	1.9	23	
	More than 3 times a month	0.0	0	4.7	14	0.7	2	0.9	2	2.2	18			2.8	11	1.7	6	1.7	3	2.2	20	2.9	1	1.0	5	2.0	7	1.7	5	1.5	18	
During the past 12 months, how often have you bet/gambled, even casually, for money or valuables in the following ways:																																
Online (Internet) gambling	Not at all	100.0	19	96.0	287	93.7	254	95.3	223	95.1	783			96.7	379	94.2	339	96.1	172	95.6	890	97.1	33	96.5	494	97.1	336	95.9	284	96.5	1,147	
	Less than once a month	0.0	0	1.3	4	5.2	14	3.8	9	3.3	27			1.8	7	1.9	7	3.4	6	2.1	20	0.0	0	2.1	11	1.7	6	2.0	6	1.9	23	
	1 to 3 times a month	0.0	0	1.3	4	0.4	1	0.4	1	0.7	6			0.5	2	2.8	10	0.0	0	1.3	12	0.0	0	1.0	5	0.9	3	0.3	1	0.8	9	
	More than 3 times a month	0.0	0	1.3	4	0.7	2	0.4	1	0.9	7			1.0	4	1.1	4	0.6	1	1.0	9	2.9	1	0.4	2	0.3	1	1.7	5	0.8	9	
During the past 12 months, how often have you bet/gambled, even casually, for money or valuables in the following ways:																																
Video games or online gaming*	Not at all	n/a	n/a	n/a	n/a	n/a	n/a	n/a	n/a	n/a	n/a			n/a	n/a	n/a	n/a	n/a	n/a	n/a	n/a	n/a	94.1	32	91.4	467	93.1	323	92.2	273	92.2	1,095
	Less than once a month	n/a	n/a	n/a	n/a	n/a	n/a	n/a	n/a	n/a	n/a			n/a	n/a	n/a	n/a	n/a	n/a	n/a	n/a	n/a	0.0	0	3.1	16	4.0	14	3.7	11	3.5	41
	1 to 3 times a month	n/a	n/a	n/a	n/a	n/a	n/a	n/a	n/a	n/a	n/a			n/a	n/a	n/a	n/a	n/a	n/a	n/a	n/a	n/a	2.9	1	3.5	18	0.9	3	1.7	5	2.3	27
	More than 3 times a month	n/a	n/a	n/a	n/a	n/a	n/a	n/a	n/a	n/a	n/a			n/a	n/a	n/a	n/a	n/a	n/a	n/a	n/a	n/a	2.9	1	2.0	10	2.0	7	2.4	7	2.1	25
During the past 12 months, how often have you bet/gambled, even casually, for money or valuables in the following ways:																																
Bet/gambled in some other way	Not at all	88.9	16	87.8	260	85.2	231	89.4	211	87.5	718			91.1	360	88.0	315	89.5	162	89.6	837	82.4	28	91.4	468	91.0	314	92.2	273	91.2	1,083	
	Less than once a month	11.1	2	8.8	26	10.7	29	8.1	19	9.3	76			5.6	22	8.4	30	7.2	13	7.0	65	11.8	4	5.3	27	5.2	18	4.7	14	5.3	63	
	1 to 3 times a month	0.0	0	3.0	9	2.6	7	1.3	3	2.3	19			2.3	9	2.5	9	3.3	6	2.6	24	2.9	1	2.0	10	2.0	7	1.7	5	1.9	23	
	More than 3 times a month	0.0	0	0.3	1	1.5	4	1.3	3	1.0	8			1.0	4	1.1	4	0.0	0	0.9	8	2.9	1	1.4	7	1.7	6	1.4	4	1.5	18	

\*The Pennsylvania Youth Survey (PAYS) was significantly revised from 2021 to 2023. Trend data are reported in this report when the data are comparable. When cells include an "n/a" notation, it means the question was either not asked in a previous administration or the question was revised in a way that the 2023 data are not directly comparable. Please note that any question with an \* at the end designates a question and/or response option that was part of this 2023 survey revision. Please see Appendix B of your Profile Report for a description of changes

## Gambling (continued)

Question	Response	County 2019										County 2021										County 2023													
		6th		8th		10th		12th		Total		6th		8th		10th		12th		Total		6th		8th		10th		12th		Total					
		%	n	%	n	%	n	%	n	%	n	%	n	%	n	%	n	%	n	%	n	%	n	%	n	%	n	%	n	%	n				
Have you ever bet/gambled for money or anything of value?*	Never	n/a	n/a	n/a	n/a	n/a	n/a	n/a	n/a	n/a	n/a			n/a	n/a	n/a	n/a	n/a	n/a	n/a	n/a	76.5	26	76.5	390	74.9	260	76.7	227	76.1	903				
	Once or twice	n/a	n/a	n/a	n/a	n/a	n/a	n/a	n/a	n/a	n/a			n/a	n/a	n/a	n/a	n/a	n/a	n/a	n/a	14.7	5	13.7	70	14.7	51	12.5	37	13.7	163				
	Once in awhile but not regularly	n/a	n/a	n/a	n/a	n/a	n/a	n/a	n/a	n/a	n/a			n/a	n/a	n/a	n/a	n/a	n/a	n/a	n/a	5.9	2	7.5	38	8.1	28	6.8	20	7.4	88				
	Regularly in the past	n/a	n/a	n/a	n/a	n/a	n/a	n/a	n/a	n/a	n/a			n/a	n/a	n/a	n/a	n/a	n/a	n/a	n/a	0.0	0	1.8	9	0.9	3	0.7	2	1.2	14				
	Regularly now	n/a	n/a	n/a	n/a	n/a	n/a	n/a	n/a	n/a	n/a			n/a	n/a	n/a	n/a	n/a	n/a	n/a	n/a	2.9	1	0.6	3	1.4	5	3.4	10	1.6	19				
How often have you bet/gambled for money or anything of value during the past 30 days?*	Never	n/a	n/a	n/a	n/a	n/a	n/a	n/a	n/a	n/a	n/a			n/a	n/a	n/a	n/a	n/a	n/a	n/a	n/a	84.8	28	89.2	453	90.4	312	90.0	261	89.6	1,054				
	Once or twice	n/a	n/a	n/a	n/a	n/a	n/a	n/a	n/a	n/a	n/a			n/a	n/a	n/a	n/a	n/a	n/a	n/a	n/a	15.2	5	10.2	52	7.2	25	6.9	20	8.7	102				
	Once or twice per week	n/a	n/a	n/a	n/a	n/a	n/a	n/a	n/a	n/a	n/a			n/a	n/a	n/a	n/a	n/a	n/a	n/a	n/a	0.0	0	0.4	2	1.4	5	2.4	7	1.2	14				
	About once a day	n/a	n/a	n/a	n/a	n/a	n/a	n/a	n/a	n/a	n/a			n/a	n/a	n/a	n/a	n/a	n/a	n/a	n/a	0.0	0	0.2	1	0.6	2	0.3	1	0.3	4				
	More than once a day	n/a	n/a	n/a	n/a	n/a	n/a	n/a	n/a	n/a	n/a			n/a	n/a	n/a	n/a	n/a	n/a	n/a	n/a	0.0	0	0.0	0	0.3	1	0.3	1	0.2	2				
Have you ever felt the need to:																																			
Bet more and more money?	Yes	0.0	0	2.7	8	3.3	9	8.1	19	4.4	36			1.3	5	2.5	9	2.8	5	2.0	19	2.9	1	1.6	8	2.6	9	4.7	14	2.7	32				
	No	100.0	19	97.3	290	96.7	262	91.9	217	95.6	788			98.7	388	97.5	348	97.2	176	98.0	912	97.1	33	98.4	501	97.4	338	95.3	282	97.3	1,154				
Have you ever felt the need to:																																			
Lie to important people (such as your family/ friends) about how much you gamble?	Yes	0.0	0	2.4	7	1.8	5	3.4	8	2.5	20			0.8	3	1.7	6	0.6	1	1.1	10	0.0	0	0.6	3	1.2	4	2.4	7	1.2	14				
	No	100.0	19	97.6	280	98.2	266	96.6	227	97.5	792			99.2	389	98.3	352	99.4	180	98.9	921	100.0	34	99.4	506	98.8	343	97.6	288	98.8	1,171				

\*The Pennsylvania Youth Survey (PAYS) was significantly revised from 2021 to 2023. Trend data are reported in this report when the data are comparable. When cells include an "n/a" notation, it means the question was either not asked in a previous administration or the question was revised in a way that the 2023 data are not directly comparable. Please note that any question with an \* at the end designates a question and/or response option that was part of this 2023 survey revision. Please see Appendix B of your Profile Report for a description of changes

## Other Concerning Behaviors

Question		Response		County 2019								County 2021								County 2023													
				6th		8th		10th		12th		Total		6th		8th		10th		12th		Total		6th		8th		10th		12th		Total	
				%	n	%	n	%	n	%	n	%	n	%	n	%	n	%	n	%	n	%	n	%	n	%	n	%	n	%	n	%	n
How many times in the past 12 months have you:																																	
Attacked someone with the idea of seriously hurting them?*		Never	n/a	n/a	n/a	n/a	n/a	n/a	n/a	n/a	n/a	n/a	n/a	n/a	n/a	n/a	n/a	n/a	n/a	n/a	n/a	n/a	n/a	77.1	27	95.7	471	95.3	328	96.9	281	95.3	1,107
		Once or twice	n/a	n/a	n/a	n/a	n/a	n/a	n/a	n/a	n/a	n/a	n/a	n/a	n/a	n/a	n/a	n/a	n/a	n/a	n/a	n/a	n/a	20.0	7	3.9	19	3.5	12	2.4	7	3.9	45
		Several times	n/a	n/a	n/a	n/a	n/a	n/a	n/a	n/a	n/a	n/a	n/a	n/a	n/a	n/a	n/a	n/a	n/a	n/a	n/a	n/a	n/a	0.0	0	0.4	2	1.2	4	0.7	2	0.7	8
		Often	n/a	n/a	n/a	n/a	n/a	n/a	n/a	n/a	n/a	n/a	n/a	n/a	n/a	n/a	n/a	n/a	n/a	n/a	n/a	n/a	n/a	2.9	1	0.0	0	0.0	0	0.0	0	0.1	1
How many times in the past 12 months have you:																																	
Been arrested?*		Never	n/a	n/a	n/a	n/a	n/a	n/a	n/a	n/a	n/a	n/a	n/a	n/a	n/a	n/a	n/a	n/a	n/a	n/a	n/a	n/a	100.0	35	99.6	489	97.1	334	98.6	286	98.6	1,144	
		Once or twice	n/a	n/a	n/a	n/a	n/a	n/a	n/a	n/a	n/a	n/a	n/a	n/a	n/a	n/a	n/a	n/a	n/a	n/a	n/a	n/a	n/a	0.0	0	0.4	2	2.9	10	1.4	4	1.4	16
		Several times	n/a	n/a	n/a	n/a	n/a	n/a	n/a	n/a	n/a	n/a	n/a	n/a	n/a	n/a	n/a	n/a	n/a	n/a	n/a	n/a	n/a	0.0	0	0.0	0	0.0	0	0.0	0	0.0	0
		Often	n/a	n/a	n/a	n/a	n/a	n/a	n/a	n/a	n/a	n/a	n/a	n/a	n/a	n/a	n/a	n/a	n/a	n/a	n/a	n/a	n/a	0.0	0	0.0	0	0.0	0	0.0	0	0.0	0
How many times in the past 12 months have you:																																	
Been drunk or high at school?*		Never	n/a	n/a	n/a	n/a	n/a	n/a	n/a	n/a	n/a	n/a	n/a	n/a	n/a	n/a	n/a	n/a	n/a	n/a	n/a	n/a	100.0	35	98.2	479	95.6	328	95.5	276	96.8	1,118	
		Once or twice	n/a	n/a	n/a	n/a	n/a	n/a	n/a	n/a	n/a	n/a	n/a	n/a	n/a	n/a	n/a	n/a	n/a	n/a	n/a	n/a	n/a	0.0	0	1.6	8	3.8	13	3.1	9	2.6	30
		Several times	n/a	n/a	n/a	n/a	n/a	n/a	n/a	n/a	n/a	n/a	n/a	n/a	n/a	n/a	n/a	n/a	n/a	n/a	n/a	n/a	n/a	0.0	0	0.2	1	0.6	2	0.3	1	0.3	4
		Often	n/a	n/a	n/a	n/a	n/a	n/a	n/a	n/a	n/a	n/a	n/a	n/a	n/a	n/a	n/a	n/a	n/a	n/a	n/a	n/a	n/a	0.0	0	0.0	0	0.0	0	1.0	3	0.3	3
How many times in the past 12 months have you:																																	
Been suspended from school?*		Never	n/a	n/a	n/a	n/a	n/a	n/a	n/a	n/a	n/a	n/a	n/a	n/a	n/a	n/a	n/a	n/a	n/a	n/a	n/a	n/a	94.3	33	91.7	451	89.5	306	95.5	276	92.1	1,066	
		Once or twice	n/a	n/a	n/a	n/a	n/a	n/a	n/a	n/a	n/a	n/a	n/a	n/a	n/a	n/a	n/a	n/a	n/a	n/a	n/a	n/a	n/a	5.7	2	7.3	36	9.4	32	3.5	10	6.9	80
		Several times	n/a	n/a	n/a	n/a	n/a	n/a	n/a	n/a	n/a	n/a	n/a	n/a	n/a	n/a	n/a	n/a	n/a	n/a	n/a	n/a	n/a	0.0	0	0.8	4	0.9	3	1.0	3	0.9	10
		Often	n/a	n/a	n/a	n/a	n/a	n/a	n/a	n/a	n/a	n/a	n/a	n/a	n/a	n/a	n/a	n/a	n/a	n/a	n/a	n/a	n/a	0.0	0	0.2	1	0.3	1	0.0	0	0.2	2
How many times in the past 12 months have you:																																	
Sold substances such as vapes, alcohol, drugs, or medications?*		Never	n/a	n/a	n/a	n/a	n/a	n/a	n/a	n/a	n/a	n/a	n/a	n/a	n/a	n/a	n/a	n/a	n/a	n/a	n/a	n/a	97.1	33	99.4	485	96.5	330	97.6	283	98.0	1,131	
		Once or twice	n/a	n/a	n/a	n/a	n/a	n/a	n/a	n/a	n/a	n/a	n/a	n/a	n/a	n/a	n/a	n/a	n/a	n/a	n/a	n/a	n/a	2.9	1	0.2	1	3.5	12	1.4	4	1.6	18
		Several times	n/a	n/a	n/a	n/a	n/a	n/a	n/a	n/a	n/a	n/a	n/a	n/a	n/a	n/a	n/a	n/a	n/a	n/a	n/a	n/a	n/a	0.0	0	0.2	1	0.0	0	0.3	1	0.2	2
		Often	n/a	n/a	n/a	n/a	n/a	n/a	n/a	n/a	n/a	n/a	n/a	n/a	n/a	n/a	n/a	n/a	n/a	n/a	n/a	n/a	n/a	0.0	0	0.2	1	0.0	0	0.7	2	0.3	3

\*The Pennsylvania Youth Survey (PAYS) was significantly revised from 2021 to 2023. Trend data are reported in this report when the data are comparable. When cells include an "n/a" notation, it means the question was either not asked in a previous administration or the question was revised in a way that the 2023 data are not directly comparable. Please note that any question with an \* at the end designates a question and/or response option that was part of this 2023 survey revision. Please see Appendix B of your Profile Report for a description of changes

## Community and School Climate and Safety: Bullying, Internet Safety and Abuse

Question	Response	County 2019										County 2021										County 2023									
		6th		8th		10th		12th		Total		6th		8th		10th		12th		Total		6th		8th		10th		12th		Total	
		%	n	%	n	%	n	%	n	%	n	%	n	%	n	%	n	%	n	%	n	%	n	%	n	%	n	%	n	%	n
Have you stayed home from school this year because you were worried about being bullied?	NO!	88.5	23	70.8	225	68.6	188	75.2	179	71.8	615			61.1	242	70.9	253	78.0	142	68.1	637	51.4	18	68.3	332	69.6	236	78.8	230	70.8	816
	no	11.5	3	23.9	76	26.3	72	19.3	46	23.0	197			31.1	123	24.1	86	17.6	32	25.8	241	40.0	14	24.9	121	24.8	84	15.8	46	23.0	265
	yes	0.0	0	3.1	10	2.2	6	3.4	8	2.8	24			5.8	23	2.0	7	2.2	4	3.6	34	8.6	3	3.9	19	4.1	14	3.4	10	4.0	46
	YES!	0.0	0	2.2	7	2.9	8	2.1	5	2.3	20			2.0	8	3.1	11	2.2	4	2.5	23	0.0	0	2.9	14	1.5	5	2.1	6	2.2	25
Do adults at your school stop bullying when they see/hear it or when a student tells them about it?	NO!	8.7	2	14.9	46	25.5	70	22.5	54	20.3	172			21.8	86	24.6	87	35.0	64	25.5	237	22.9	8	17.8	86	26.9	90	22.8	67	21.9	251
	no	13.0	3	20.1	62	28.5	78	31.7	76	25.9	219			21.3	84	26.1	92	26.2	48	24.1	224	28.6	10	20.1	97	22.4	75	23.5	69	21.9	251
	yes	13.0	3	36.6	113	33.6	92	35.8	86	34.8	294			36.3	143	37.4	132	28.4	52	35.2	327	42.9	15	40.0	193	41.5	139	40.5	119	40.7	466
	YES!	65.2	15	28.5	88	12.4	34	10.0	24	19.0	161			20.6	81	11.9	42	10.4	19	15.3	142	5.7	2	22.0	106	9.3	31	13.3	39	15.5	178
Have you have been bullied during the past 12 months.*	No	65.4	17	65.4	208	66.7	186	74.3	179	68.3	590			69.3	277	75.7	271	81.2	147	74.0	695	62.9	22	67.9	330	72.5	242	75.1	223	70.9	817
	Yes, very rarely	7.7	2	14.5	46	17.6	49	12.0	29	14.6	126			12.3	49	10.9	39	8.8	16	11.1	104	14.3	5	11.5	56	6.9	23	11.1	33	10.2	117
	Yes, now and then	23.1	6	11.9	38	7.9	22	8.7	21	10.1	87			8.8	35	7.5	27	7.2	13	8.0	75	11.4	4	10.9	53	12.3	41	8.1	24	10.6	122
	Yes, several times per month	3.8	1	1.9	6	3.6	10	0.8	2	2.2	19			3.0	12	2.8	10	1.1	2	2.6	24	5.7	2	3.1	15	2.1	7	2.7	8	2.8	32
	Yes, several times per week	0.0	0	2.5	8	1.4	4	0.8	2	1.6	14			2.8	11	0.8	3	0.0	0	1.5	14	2.9	1	2.9	14	3.0	10	0.3	1	2.3	26
	Yes, almost daily	0.0	0	3.8	12	2.9	8	3.3	8	3.2	28			4.0	16	2.2	8	1.7	3	2.9	27	2.9	1	3.7	18	3.3	11	2.7	8	3.3	38
If you have been bullied in any way in the past 12 months, where were you bullied? (Please note that in the 2021/2023 PAYS, if a student marked that they had not been bullied in the past year to the question "Please state whether you have been bullied during the past 12 months" they were coded as I was not bullied for this question)*	I was not bullied	69.2	18	65.1	203	70.3	194	74.4	177	69.5	592			71.8	285	78.2	279	82.2	148	76.2	712	64.7	22	68.9	335	74.3	248	78.3	231	72.8	836
	On school property	11.5	3	26.9	84	24.3	67	23.1	55	24.5	209			23.7	94	17.1	61	10.0	18	18.5	173	23.5	8	26.3	128	21.6	72	16.6	49	22.4	257
	At a school-sponsored event	0.0	0	4.8	15	4.7	13	6.7	16	5.2	44			4.5	18	4.2	15	3.3	6	4.2	39	0.0	0	5.8	28	4.2	14	4.7	14	4.9	56
	While going to or from school	3.8	1	6.4	20	8.0	22	4.2	10	6.2	53			4.3	17	5.0	18	2.2	4	4.2	39	0.0	0	6.2	30	5.4	18	2.7	8	4.9	56
	In the community	11.5	3	9.3	29	6.5	18	8.4	20	8.2	70			5.5	22	7.3	26	6.1	11	6.3	59	8.8	3	3.5	17	3.9	13	5.8	17	4.4	50
	At home	7.7	2	9.6	30	10.1	28	8.0	19	9.3	79			6.8	27	7.3	26	6.7	12	7.0	65	8.8	3	4.1	20	1.8	6	2.7	8	3.2	37
	Online, social media, phone	n/a	n/a	n/a	n/a	n/a	n/a	n/a	n/a	n/a	n/a	n/a			n/a	n/a	n/a	n/a	n/a	n/a	n/a	n/a	14.7	5	14.8	72	13.2	44	8.8	26	12.8

\*The Pennsylvania Youth Survey (PAYS) was significantly revised from 2021 to 2023. Trend data are reported in this report when the data are comparable. When cells include an "n/a" notation, it means the question was either not asked in a previous administration or the question was revised in a way that the 2023 data are not directly comparable. Please note that any question with an \* at the end designates a question and/or response option that was part of this 2023 survey revision. Please see Appendix B of your Profile Report for a description of changes

## Community and School Climate and Safety: Bullying, Internet Safety and Abuse (continued)

Question	Response	County 2019										County 2021										County 2023									
		6th		8th		10th		12th		Total		6th		8th		10th		12th		Total		6th		8th		10th		12th		Total	
		%	n	%	n	%	n	%	n	%	n	%	n	%	n	%	n	%	n	%	n	%	n	%	n	%	n	%	n	%	n
If you have been bullied in the past 12 months by other students, why were you bullied? (Please note the data reported here are of ALL students. Profile reports produced for PAYS report these data only of students who reported being bullied in the past year. Because these data are of ALL students, the numbers and percentages here will not align with the data presented in your profile report. Further note that in the 2021/2023 PAYS, if a student marked that they had not been bullied in the past year to the question "Please state whether you have been bullied during the past 12 months" they were coded as I have not been made fun of by other students for this question)	I have not been made fun of by other students	69.6	16	61.8	181	65.7	178	71.6	164	66.1	539			71.9	286	76.8	275	83.8	150	76.0	711	74.2	23	68.7	334	75.4	251	77.0	228	72.9	836
	I don't know why	0.0	0	13.3	39	10.0	27	8.7	20	10.5	86			10.3	41	6.1	22	6.7	12	8.0	75	6.5	2	7.8	38	8.1	27	7.1	21	7.7	88
	The color of my skin	4.3	1	1.7	5	1.8	5	3.1	7	2.2	18			0.3	1	1.7	6	0.0	0	0.7	7	0.0	0	1.2	6	0.6	2	0.7	2	0.9	10
	My religion	0.0	0	1.0	3	1.1	3	0.9	2	1.0	8			0.5	2	1.1	4	1.1	2	0.9	8	3.2	1	0.6	3	0.9	3	0.7	2	0.8	9
	My size (height, weight, etc.)	13.0	3	15.7	46	11.8	32	8.3	19	12.3	100			9.0	36	8.4	30	7.8	14	8.6	80	16.1	5	16.0	78	7.8	26	8.4	25	11.7	134
	My accent	4.3	1	1.7	5	1.1	3	0.4	1	1.2	10			0.0	0	1.1	4	0.0	0	0.4	4	0.0	0	0.2	1	0.3	1	0.3	1	0.3	3
	The country I was born in	0.0	0	1.0	3	0.4	1	0.9	2	0.7	6			0.3	1	0.3	1	0.0	0	0.2	2	0.0	0	0.4	2	0.0	0	0.3	1	0.3	3
	The country my family (parents/caregivers, grandparents) was born in	0.0	0	1.7	5	1.1	3	0.0	0	1.0	8			0.0	0	0.3	1	0.6	1	0.2	2	0.0	0	0.6	3	0.6	2	0.3	1	0.5	6
	The way I look (clothing, hairstyle, etc.)	13.0	3	16.4	48	17.0	46	11.4	26	15.1	123			16.1	64	11.5	41	6.7	12	12.5	117	19.4	6	17.5	85	11.7	39	9.1	27	13.7	157
	How much money my family has or does not have	13.0	3	5.8	17	5.9	16	5.2	12	5.9	48			2.5	10	2.5	9	1.7	3	2.4	22	3.2	1	3.5	17	3.3	11	2.4	7	3.1	36
	My gender	4.3	1	2.0	6	1.8	5	1.7	4	2.0	16			3.0	12	3.4	12	1.1	2	2.8	26	3.2	1	2.5	12	2.7	9	1.0	3	2.2	25
	My grades or school achievement	0.0	0	4.1	12	2.2	6	3.5	8	3.2	26			3.8	15	2.5	9	0.6	1	2.7	25	0.0	0	3.1	15	2.7	9	2.4	7	2.7	31
	My social standing	0.0	0	5.8	17	7.4	20	7.9	18	6.7	55			7.5	30	6.7	24	7.3	13	7.2	67	3.2	1	4.7	23	8.4	28	4.1	12	5.6	64
	Social conflict	4.3	1	4.4	13	3.0	8	7.4	17	4.8	39			4.8	19	4.2	15	3.9	7	4.4	41	0.0	0	3.3	16	5.1	17	4.1	12	3.9	45
	My sexual-orientation	0.0	0	3.8	11	1.8	5	3.5	8	2.9	24			5.0	20	5.6	20	1.7	3	4.6	43	3.2	1	3.3	16	3.3	11	3.0	9	3.2	37
I have a disability (learning or physical disability)	0.0	0	2.4	7	1.8	5	1.7	4	2.0	16			0.8	3	2.0	7	1.1	2	1.3	12	0.0	0	2.7	13	1.8	6	1.7	5	2.1	24	
Some other reason	13.0	3	16.7	49	11.8	32	11.8	27	13.6	111			9.8	39	8.1	29	5.0	9	8.2	77	6.5	2	12.6	61	7.8	26	5.7	17	9.2	106	
If you were hurt or abused by another person in the past 12 months, how were you hurt or abused? (Please note that because this question did not include a response option for "not abused," these numbers and percentages reflect only students who reported past-year abuse)*	Physical injury	20.0	1	22.8	23	19.6	22	19.3	16	20.6	62			15.9	20	20.0	17	16.3	7	17.3	44	8.3	1	18.6	32	7.8	7	12.2	11	14.0	51
	Threats	20.0	1	24.8	25	16.1	18	20.5	17	20.3	61			22.2	28	29.4	25	25.6	11	25.2	64	25.0	3	32.6	56	26.7	24	27.8	25	29.7	108
	Emotional abuse, insults, name-calling	40.0	2	63.4	64	64.3	72	71.1	59	65.4	197			71.4	90	76.5	65	74.4	32	73.6	187	66.7	8	59.9	103	72.2	65	66.7	60	64.8	236
	Isolation from friends and family	0.0	0	8.9	9	9.8	11	15.7	13	11.0	33			10.3	13	18.8	16	20.9	9	15.0	38	16.7	2	11.6	20	12.2	11	16.7	15	13.2	48
	Control of what you were wearing	0.0	0	6.9	7	3.6	4	6.0	5	5.3	16			11.1	14	12.9	11	25.6	11	14.2	36	8.3	1	9.9	17	10.0	9	5.6	5	8.8	32
	Control of who you socialized with	0.0	0	9.9	10	10.7	12	10.8	9	10.3	31			9.5	12	15.3	13	27.9	12	14.6	37	16.7	2	13.4	23	17.8	16	13.3	12	14.6	53
	Other injury or abuse	20.0	1	8.9	9	9.8	11	7.2	6	9.0	27			10.3	13	15.3	13	7.0	3	11.4	29	8.3	1	15.1	26	11.1	10	13.3	12	13.5	49
In the past 12 months, did anyone on the Internet ever try to get you to talk online about sex, look at sexual pictures, or do something else sexual?	Yes	4.2	1	25.2	77	33.6	93	37.1	88	30.7	259			18.2	72	25.9	91	30.9	55	23.6	218	12.1	4	11.1	54	14.5	48	17.1	50	13.6	156
	No	95.8	23	74.8	228	66.4	184	62.9	149	69.3	584			81.8	323	74.1	261	69.1	123	76.4	707	87.9	29	88.9	432	85.5	283	82.9	243	86.4	987

\*The Pennsylvania Youth Survey (PAYS) was significantly revised from 2021 to 2023. Trend data are reported in this report when the data are comparable. When cells include an "n/a" notation, it means the question was either not asked in a previous administration or the question was revised in a way that the 2023 data are not directly comparable. Please note that any question with an \* at the end designates a question and/or response option that was part of this 2023 survey revision. Please see Appendix B of your Profile Report for a description of changes

## Community and School Climate and Safety: Violence and Drugs on School Property

Question	Response	County 2019										County 2021										County 2023										
		6th		8th		10th		12th		Total		6th		8th		10th		12th		Total		6th		8th		10th		12th		Total		
		%	n	%	n	%	n	%	n	%	n	%	n	%	n	%	n	%	n	%	n	%	n	%	n	%	n	%	n	%	n	
In the past 12 months, how often have you:																																
Been threatened to be hit or beaten up on school property?*	Never	n/a	n/a	n/a	n/a	n/a	n/a	n/a	n/a	n/a	n/a			n/a	n/a	n/a	n/a	n/a	n/a	n/a	n/a	n/a	68.4	26	74.6	370	81.9	280	85.9	255	79.4	931
	Once or twice	n/a	n/a	n/a	n/a	n/a	n/a	n/a	n/a	n/a	n/a			n/a	n/a	n/a	n/a	n/a	n/a	n/a	n/a	n/a	26.3	10	17.3	86	14.0	48	9.8	29	14.7	173
	Several times	n/a	n/a	n/a	n/a	n/a	n/a	n/a	n/a	n/a	n/a			n/a	n/a	n/a	n/a	n/a	n/a	n/a	n/a	n/a	5.3	2	6.3	31	2.9	10	3.4	10	4.5	53
	Often	n/a	n/a	n/a	n/a	n/a	n/a	n/a	n/a	n/a	n/a			n/a	n/a	n/a	n/a	n/a	n/a	n/a	n/a	n/a	0.0	0	1.8	9	1.2	4	1.0	3	1.4	16
In the past 12 months, how often have you:																																
Been attacked and hit by someone or beaten up on school property?*	Never	n/a	n/a	n/a	n/a	n/a	n/a	n/a	n/a	n/a	n/a			n/a	n/a	n/a	n/a	n/a	n/a	n/a	n/a	88.8	33	91.1	453	93.6	322	95.3	281	92.8	1,089	
	Once or twice	n/a	n/a	n/a	n/a	n/a	n/a	n/a	n/a	n/a	n/a			n/a	n/a	n/a	n/a	n/a	n/a	n/a	n/a	n/a	13.2	5	7.6	38	4.7	16	3.7	11	6.0	70
	Several times	n/a	n/a	n/a	n/a	n/a	n/a	n/a	n/a	n/a	n/a			n/a	n/a	n/a	n/a	n/a	n/a	n/a	n/a	n/a	0.0	0	0.4	2	1.2	4	1.0	3	0.8	9
	Often	n/a	n/a	n/a	n/a	n/a	n/a	n/a	n/a	n/a	n/a			n/a	n/a	n/a	n/a	n/a	n/a	n/a	n/a	n/a	0.0	0	0.8	4	0.6	2	0.0	0	0.5	6
In the past 12 months, how often have you:																																
Been offered, given, or sold alcohol, tobacco product or other drug on school property?*	Never	n/a	n/a	n/a	n/a	n/a	n/a	n/a	n/a	n/a	n/a			n/a	n/a	n/a	n/a	n/a	n/a	n/a	n/a	100.0	37	93.7	461	88.3	302	88.2	262	90.9	1,062	
	Once or twice	n/a	n/a	n/a	n/a	n/a	n/a	n/a	n/a	n/a	n/a			n/a	n/a	n/a	n/a	n/a	n/a	n/a	n/a	n/a	0.0	0	5.9	29	9.1	31	8.1	24	7.2	84
	Several times	n/a	n/a	n/a	n/a	n/a	n/a	n/a	n/a	n/a	n/a			n/a	n/a	n/a	n/a	n/a	n/a	n/a	n/a	n/a	0.0	0	0.0	0	2.0	7	1.7	5	1.0	12
	Often	n/a	n/a	n/a	n/a	n/a	n/a	n/a	n/a	n/a	n/a			n/a	n/a	n/a	n/a	n/a	n/a	n/a	n/a	n/a	0.0	0	0.4	2	0.6	2	2.0	6	0.9	10
How many times in the past 12 months have you:																																
Brought a weapon (such as a handgun, knife, etc.) to school?*	Never	n/a	n/a	n/a	n/a	n/a	n/a	n/a	n/a	n/a	n/a			n/a	n/a	n/a	n/a	n/a	n/a	n/a	n/a	100.0	35	99.2	486	98.0	336	97.9	283	98.5	1,140	
	Once or twice	n/a	n/a	n/a	n/a	n/a	n/a	n/a	n/a	n/a	n/a			n/a	n/a	n/a	n/a	n/a	n/a	n/a	n/a	n/a	0.0	0	0.8	4	1.7	6	1.7	5	1.3	15
	Several times	n/a	n/a	n/a	n/a	n/a	n/a	n/a	n/a	n/a	n/a			n/a	n/a	n/a	n/a	n/a	n/a	n/a	n/a	n/a	0.0	0	0.0	0	0.3	1	0.0	0	0.1	1
	Often	n/a	n/a	n/a	n/a	n/a	n/a	n/a	n/a	n/a	n/a			n/a	n/a	n/a	n/a	n/a	n/a	n/a	n/a	n/a	0.0	0	0.0	0	0.0	0	0.3	1	0.1	1

\*The Pennsylvania Youth Survey (PAYS) was significantly revised from 2021 to 2023. Trend data are reported in this report when the data are comparable. When cells include an "n/a" notation, it means the question was either not asked in a previous administration or the question was revised in a way that the 2023 data are not directly comparable. Please note that any question with an \* at the end designates a question and/or response option that was part of this 2023 survey revision. Please see Appendix B of your Profile Report for a description of changes

Mental Health Concerns and Suicide Risk																															
Question	Response	County 2019										County 2021										County 2023									
		6th		8th		10th		12th		Total		6th		8th		10th		12th		Total		6th		8th		10th		12th		Total	
		%	n	%	n	%	n	%	n	%	n	%	n	%	n	%	n	%	n	%	n	%	n	%	n	%	n	%	n	%	n
My overall mental health in the past month has been good.*	NO!	n/a	n/a	n/a	n/a	n/a	n/a	n/a	n/a	n/a	n/a			n/a	n/a	n/a	n/a	n/a	n/a	n/a	n/a	9.1	3	9.2	48	13.3	48	10.6	33	10.8	132
	no	n/a	n/a	n/a	n/a	n/a	n/a	n/a	n/a	n/a	n/a			n/a	n/a	n/a	n/a	n/a	n/a	n/a	n/a	9.1	3	12.7	66	19.6	71	25.7	80	17.9	220
	yes	n/a	n/a	n/a	n/a	n/a	n/a	n/a	n/a	n/a	n/a			n/a	n/a	n/a	n/a	n/a	n/a	n/a	n/a	45.5	15	46.1	240	45.3	164	44.1	137	45.3	556
	YES!	n/a	n/a	n/a	n/a	n/a	n/a	n/a	n/a	n/a	n/a			n/a	n/a	n/a	n/a	n/a	n/a	n/a	n/a	36.4	12	32.1	167	21.8	79	19.6	61	26.0	319
If you have felt sad, lonely or worried in the past month who did you talk to?*	No one	n/a	n/a	n/a	n/a	n/a	n/a	n/a	n/a	n/a	n/a			n/a	n/a	n/a	n/a	n/a	n/a	n/a	37.5	12	25.4	131	23.1	83	24.8	75	24.9	301	
	Parent/caregiver	n/a	n/a	n/a	n/a	n/a	n/a	n/a	n/a	n/a	n/a			n/a	n/a	n/a	n/a	n/a	n/a	n/a	34.4	11	34.9	180	39.7	143	38.1	115	37.1	449	
	Other family member	n/a	n/a	n/a	n/a	n/a	n/a	n/a	n/a	n/a	n/a			n/a	n/a	n/a	n/a	n/a	n/a	n/a	18.8	6	17.2	89	17.8	64	15.2	46	16.9	205	
	Friend	n/a	n/a	n/a	n/a	n/a	n/a	n/a	n/a	n/a	n/a			n/a	n/a	n/a	n/a	n/a	n/a	n/a	53.1	17	42.2	218	51.1	184	47.7	144	46.5	563	
	Teacher or another adult at school (e.g. coach, counselor, nurse)	n/a	n/a	n/a	n/a	n/a	n/a	n/a	n/a	n/a	n/a			n/a	n/a	n/a	n/a	n/a	n/a	n/a	0.0	0	4.5	23	7.2	26	9.3	28	6.4	77	
	Doctor or therapist	n/a	n/a	n/a	n/a	n/a	n/a	n/a	n/a	n/a	n/a			n/a	n/a	n/a	n/a	n/a	n/a	n/a	18.8	6	12.8	66	12.5	45	17.5	53	14.0	170	
	Religious or spiritual leader (e.g. Rabbi, Pastor, Imam, Priest or Nun, Bishop)	n/a	n/a	n/a	n/a	n/a	n/a	n/a	n/a	n/a	n/a			n/a	n/a	n/a	n/a	n/a	n/a	n/a	0.0	0	2.5	13	2.5	9	3.0	9	2.6	31	
	Other adult in the community	n/a	n/a	n/a	n/a	n/a	n/a	n/a	n/a	n/a	n/a			n/a	n/a	n/a	n/a	n/a	n/a	n/a	0.0	0	2.5	13	1.9	7	2.3	7	2.2	27	
	I have not felt this way in the past 30 days	n/a	n/a	n/a	n/a	n/a	n/a	n/a	n/a	n/a	n/a			n/a	n/a	n/a	n/a	n/a	n/a	n/a	9.4	3	25.4	131	18.6	67	19.5	59	21.5	260	
How many times in the past 12 months have you:																															
Done anything to harm yourself (such as cutting, scraping, burning) as a way to relieve difficult feelings, or to communicate emotions that may be difficult to express verbally?	Never	n/a	n/a	n/a	n/a	n/a	n/a	n/a	n/a	n/a	n/a			n/a	n/a	n/a	n/a	n/a	n/a	n/a	65.7	23	87.2	428	88.9	305	88.2	254	87.3	1,010	
	Once or twice	n/a	n/a	n/a	n/a	n/a	n/a	n/a	n/a	n/a	n/a			n/a	n/a	n/a	n/a	n/a	n/a	n/a	22.9	8	6.5	32	6.4	22	5.6	16	6.7	78	
	Several times	n/a	n/a	n/a	n/a	n/a	n/a	n/a	n/a	n/a	n/a			n/a	n/a	n/a	n/a	n/a	n/a	n/a	5.7	2	3.9	19	4.1	14	4.5	13	4.1	48	
	Often	n/a	n/a	n/a	n/a	n/a	n/a	n/a	n/a	n/a	n/a			n/a	n/a	n/a	n/a	n/a	n/a	n/a	5.7	2	2.4	12	0.6	2	1.7	5	1.8	21	
Did you ever feel so sad or hopeless almost every day for two weeks or more in a row that you stopped doing some usual activities?	Yes	13.0	3	21.1	64	29.3	82	29.6	71	26.0	220			28.7	114	33.1	118	35.4	63	31.7	295	37.1	13	19.7	94	26.7	88	28.0	82	24.4	277
	No	87.0	20	78.9	239	70.7	198	70.4	169	74.0	626			71.3	283	66.9	238	64.6	115	68.3	636	62.9	22	80.3	383	73.3	242	72.0	211	75.6	858
Did you ever seriously consider attempting suicide?	Yes	4.5	1	12.5	38	19.0	53	22.1	53	17.2	145			15.7	62	20.2	72	27.5	49	19.7	183	20.6	7	15.8	75	12.5	41	17.7	52	15.4	175
	No	95.5	21	87.5	266	81.0	226	77.9	187	82.8	700			84.3	334	79.8	284	72.5	129	80.3	747	79.4	27	84.2	401	87.5	288	82.3	242	84.6	958
Did you make a plan about how you would attempt suicide?	Yes	8.7	2	10.3	31	14.7	41	19.6	47	14.3	121			14.9	59	15.0	53	17.0	30	15.4	142	23.5	8	12.2	58	10.9	36	14.2	42	12.7	144
	No	91.3	21	89.7	271	85.3	238	80.4	193	85.7	723			85.1	337	85.0	300	83.0	146	84.6	783	76.5	26	87.8	419	89.1	294	85.8	253	87.3	992
Did you actually attempt suicide?*	Yes	n/a	n/a	n/a	n/a	n/a	n/a	n/a	n/a	n/a	n/a			n/a	n/a	n/a	n/a	n/a	n/a	n/a	5.7	2	5.7	27	4.9	16	5.8	17	5.5	62	
	No	n/a	n/a	n/a	n/a	n/a	n/a	n/a	n/a	n/a	n/a			n/a	n/a	n/a	n/a	n/a	n/a	n/a	94.3	33	94.3	448	95.1	311	94.2	274	94.5	1,066	
If you attempted suicide during the past 12 months, did any attempt result in an injury, poisoning or overdose that had to be treated by a doctor or nurse? (Please Note: These percentages are calculated out of only students reporting a suicide attempt.)	Yes	0.0	0	22.2	4	24.0	6	38.1	8	27.7	18			20.0	7	22.2	8	23.5	4	21.6	19	100.0	1	26.3	5	9.1	1	12.5	1	20.5	8
	No	100.0	1	77.8	14	76.0	19	61.9	13	72.3	47			80.0	28	77.8	28	76.5	13	78.4	69	0.0	0	73.7	14	90.9	10	87.5	7	79.5	31

\*The Pennsylvania Youth Survey (PAYS) was significantly revised from 2021 to 2023. Trend data are reported in this report when the data are comparable. When cells include an "n/a" notation, it means the question was either not asked in a previous administration or the question was revised in a way that the 2023 data are not directly comparable. Please note that any question with an \* at the end designates a question and/or response option that was part of this 2023 survey revision. Please see Appendix B of your Profile Report for a description of changes

## Stressful Events and Sleep

Question	Response	County 2019										County 2021										County 2023																			
		6th		8th		10th		12th		Total		6th		8th		10th		12th		Total		6th		8th		10th		12th		Total											
		%	n	%	n	%	n	%	n	%	n	%	n	%	n	%	n	%	n	%	n	%	n	%	n	%	n	%	n	%	n										
How often in the past year have you:																																									
Worried that food at home would run out before your family got money to buy more?*	Never	n/a	n/a	n/a	n/a	n/a	n/a	n/a	n/a	n/a	n/a	n/a	n/a	n/a	n/a	n/a	n/a	n/a	n/a	n/a	n/a	n/a	n/a	n/a	n/a	n/a	n/a	n/a	n/a	n/a	n/a	63.6	21	82.8	453	84.3	317	79.4	243	81.9	1,034
	A few times	n/a	n/a	n/a	n/a	n/a	n/a	n/a	n/a	n/a	n/a	n/a	n/a	n/a	n/a	n/a	n/a	n/a	n/a	n/a	n/a	n/a	n/a	n/a	n/a	n/a	n/a	n/a	n/a	n/a	33.3	11	9.9	54	9.8	37	12.1	37	11.0	139	
	Sometimes	n/a	n/a	n/a	n/a	n/a	n/a	n/a	n/a	n/a	n/a	n/a	n/a	n/a	n/a	n/a	n/a	n/a	n/a	n/a	n/a	n/a	n/a	n/a	n/a	n/a	n/a	n/a	n/a	3.0	1	4.4	24	3.2	12	6.2	19	4.4	56		
	Often	n/a	n/a	n/a	n/a	n/a	n/a	n/a	n/a	n/a	n/a	n/a	n/a	n/a	n/a	n/a	n/a	n/a	n/a	n/a	n/a	n/a	n/a	n/a	n/a	n/a	n/a	n/a	n/a	0.0	0	2.9	16	2.7	10	2.3	7	2.6	33		
How often in the past year have you:																																									
Skipped a meal because your family didn't have enough money to buy food?*	Never	n/a	n/a	n/a	n/a	n/a	n/a	n/a	n/a	n/a	n/a	n/a	n/a	n/a	n/a	n/a	n/a	n/a	n/a	n/a	n/a	n/a	n/a	n/a	n/a	n/a	n/a	n/a	n/a	n/a	90.9	30	90.7	497	90.7	341	86.6	265	89.7	1,133	
	A few times	n/a	n/a	n/a	n/a	n/a	n/a	n/a	n/a	n/a	n/a	n/a	n/a	n/a	n/a	n/a	n/a	n/a	n/a	n/a	n/a	n/a	n/a	n/a	n/a	n/a	n/a	n/a	n/a	6.1	2	4.7	26	4.8	18	5.6	17	5.0	63		
	Sometimes	n/a	n/a	n/a	n/a	n/a	n/a	n/a	n/a	n/a	n/a	n/a	n/a	n/a	n/a	n/a	n/a	n/a	n/a	n/a	n/a	n/a	n/a	n/a	n/a	n/a	n/a	n/a	n/a	0.0	0	2.0	11	3.2	12	4.2	13	2.9	36		
	Often	n/a	n/a	n/a	n/a	n/a	n/a	n/a	n/a	n/a	n/a	n/a	n/a	n/a	n/a	n/a	n/a	n/a	n/a	n/a	n/a	n/a	n/a	n/a	n/a	n/a	n/a	n/a	n/a	3.0	1	2.6	14	1.3	5	3.6	11	2.5	31		
On an average school night, how many hours of sleep do you get?	4 or less hours	10.5	2	7.4	21	6.7	18	11.4	27	8.4	68			8.0	32	8.9	32	10.3	19	8.8	83	5.6	2	7.0	36	8.6	30	15.5	46	9.6	114										
	5 hours	5.3	1	10.3	29	11.9	32	19.1	45	13.3	107			11.8	47	11.9	43	19.5	36	13.3	126	2.8	1	10.0	51	10.9	38	11.1	33	10.3	123										
	6 hours	10.5	2	9.9	28	23.9	64	25.0	59	19.0	153			16.0	64	24.7	89	23.8	44	20.8	197	16.7	6	14.5	74	23.9	83	28.3	84	20.7	247										
	7 hours	15.8	3	28.4	80	28.4	76	27.5	65	27.8	224			24.8	99	33.3	120	30.8	57	29.2	276	27.8	10	28.3	145	30.2	105	23.9	71	27.7	331										
	8 hours	31.6	6	35.1	99	25.0	67	14.8	35	25.7	207			30.0	120	17.2	62	13.0	24	21.8	206	27.8	10	28.1	144	20.7	72	16.8	50	23.1	276										
	9 hours	15.8	3	6.4	18	3.4	9	1.7	4	4.2	34			8.3	33	3.1	11	2.2	4	5.1	48	19.4	7	10.0	51	3.7	13	3.7	11	6.9	82										
	10 or more hours	10.5	2	2.5	7	0.7	2	0.4	1	1.5	12			1.3	5	0.8	3	0.5	1	1.0	9	0.0	0	2.1	11	2.0	7	0.7	2	1.7	20										
In the last two weeks, how often have you felt tired or sleepy during the day?	Every day	36.8	7	21.3	60	33.7	91	45.5	107	32.9	265			27.2	108	36.7	131	39.5	73	33.2	312	44.4	16	23.3	119	36.3	126	39.4	117	31.8	378										
	Several times	0.0	0	33.7	95	32.6	88	31.1	73	31.8	256			29.7	118	33.1	118	36.2	67	32.3	303	36.1	13	31.6	161	33.4	116	30.3	90	31.9	380										
	Twice	36.8	7	18.1	51	14.4	39	12.8	30	15.8	127			19.6	78	14.0	50	14.6	27	16.5	155	2.8	1	23.5	120	15.6	54	14.8	44	18.4	219										
	Once	10.5	2	18.4	52	13.3	36	5.5	13	12.8	103			16.1	64	8.7	31	5.4	10	11.2	105	13.9	5	14.9	76	9.5	33	7.7	23	11.5	137										
	Never	15.8	3	8.5	24	5.9	16	5.1	12	6.8	55			7.3	29	7.6	27	4.3	8	6.8	64	2.8	1	6.7	34	5.2	18	7.7	23	6.4	76										
During the past 12 months, have you or your family lived in a shelter, hotel, motel, car, campground, or someone else's home, etc. due to loss of housing, lack of money, or did not have another place to stay?	No	94.7	18	96.5	299	95.7	264	97.5	231	96.4	812			96.9	377	98.3	345	99.5	181	97.9	903	91.4	32	96.8	477	95.6	324	96.6	285	96.2	1,118										
	Yes, but for less than a month	5.3	1	1.6	5	2.2	6	2.5	6	2.1	18			1.0	4	0.3	1	0.5	1	0.7	6	8.6	3	1.4	7	2.4	8	1.4	4	1.9	22										
	Yes, but for more than a month	0.0	0	0.6	2	0.7	2	0.0	0	0.5	4			1.3	5	1.1	4	0.0	0	1.0	9	0.0	0	1.2	6	1.8	6	1.0	3	1.3	15										
	Yes, for most of the year	0.0	0	1.3	4	1.4	4	0.0	0	1.0	8			0.8	3	0.3	1	0.0	0	0.4	4	0.0	0	0.6	3	0.3	1	1.0	3	0.6	7										
In the past 12 months, did you ever live away from your parents/caregivers because you were kicked out, ran away, or were abandoned?*	Yes	0.0	0	2.9	9	7.9	22	8.0	19	6.0	50			3.1	12	6.0	21	2.8	5	4.1	38	2.7	1	2.0	10	5.8	20	4.1	12	3.7	43										
	No	100.0	19	97.1	298	92.1	255	92.0	218	94.0	790			96.9	377	94.0	328	97.2	176	95.9	881	97.3	36	98.0	481	94.2	322	95.9	282	96.3	1,121										
In the past 12 months, have any of your friends or family members close to you died?	Yes	31.8	7	44.4	134	40.5	113	37.4	89	40.8	343			45.1	173	41.6	148	35.2	62	41.8	383	37.1	13	41.7	201	30.6	100	28.8	84	35.0	398										
	No	68.2	15	55.6	168	59.5	166	62.6	149	59.2	498			54.9	211	58.4	208	64.8	114	58.2	533	62.9	22	58.3	281	69.4	227	71.2	208	65.0	738										

\*The Pennsylvania Youth Survey (PAYS) was significantly revised from 2021 to 2023. Trend data are reported in this report when the data are comparable. When cells include an "n/a" notation, it means the question was either not asked in a previous administration or the question was revised in a way that the 2023 data are not directly comparable. Please note that any question with an \* at the end designates a question and/or response option that was part of this 2023 survey revision. Please see Appendix B of your Profile Report for a description of changes



### Stressful Events and Sleep (continued)

Question	Response	County 2019												County 2021												County 2023											
		6th		8th		10th		12th		Total		6th		8th		10th		12th		Total		6th		8th		10th		12th		Total							
		%	n	%	n	%	n	%	n	%	n	%	n	%	n	%	n	%	n	%	n	%	n	%	n	%	n	%	n	%	n						
How many times have you changed homes in the past 12 months?	Never	83.3	15	87.9	269	84.2	234	91.1	215	87.5	733			89.9	338	87.3	302	93.9	170	89.7	810	75.7	28	89.9	438	87.4	299	87.0	254	88.0	1,019						
	1	11.1	2	8.8	27	10.4	29	7.2	17	8.9	75			7.2	27	10.1	35	5.0	9	7.9	71	10.8	4	7.8	38	9.9	34	8.6	25	8.7	101						
	2	0.0	0	1.6	5	4.0	11	0.0	0	1.9	16			1.6	6	1.2	4	1.1	2	1.3	12	5.4	2	1.2	6	2.3	8	2.1	6	1.9	22						
	3 or more	5.6	1	1.6	5	1.4	4	1.7	4	1.7	14			1.3	5	1.4	5	0.0	0	1.1	10	8.1	3	1.0	5	0.3	1	2.4	7	1.4	16						
How many times have you changed homes including the past 12 months, in the last 3 years?	Never	61.1	11	75.6	233	72.9	202	82.2	194	76.3	640			75.5	286	75.9	262	83.0	151	77.2	699	66.7	24	78.3	386	75.5	256	77.7	227	77.0	893						
	1	33.3	6	15.3	47	16.6	46	11.9	28	15.1	127			14.8	56	17.7	61	13.2	24	15.6	141	19.4	7	13.8	68	14.7	50	13.4	39	14.1	164						
	2	5.6	1	5.5	17	5.8	16	3.4	8	5.0	42			5.3	20	3.5	12	2.7	5	4.1	37	5.6	2	4.7	23	5.0	17	5.1	15	4.9	57						
	3 or more	0.0	0	3.6	11	4.7	13	2.5	6	3.6	30			4.5	17	2.9	10	1.1	2	3.2	29	8.3	3	3.2	16	4.7	16	3.8	11	4.0	46						