

# 2023 Pennsylvania Youth Survey

Empowering Communities to Develop Strategic Prevention Programming

## Berks County

### All Questions by Grade Report

Conducted by

Pennsylvania Commission on  
Crime and Delinquency

Pennsylvania Department of  
Drug and Alcohol Programs

Pennsylvania Department  
of Education

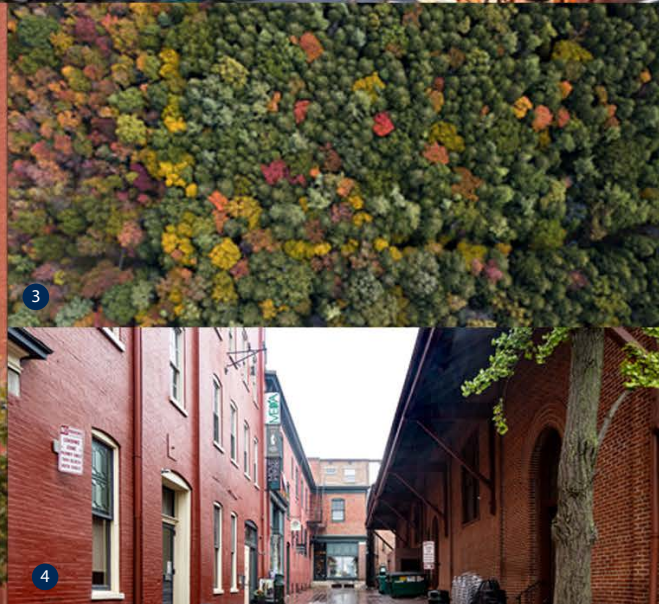
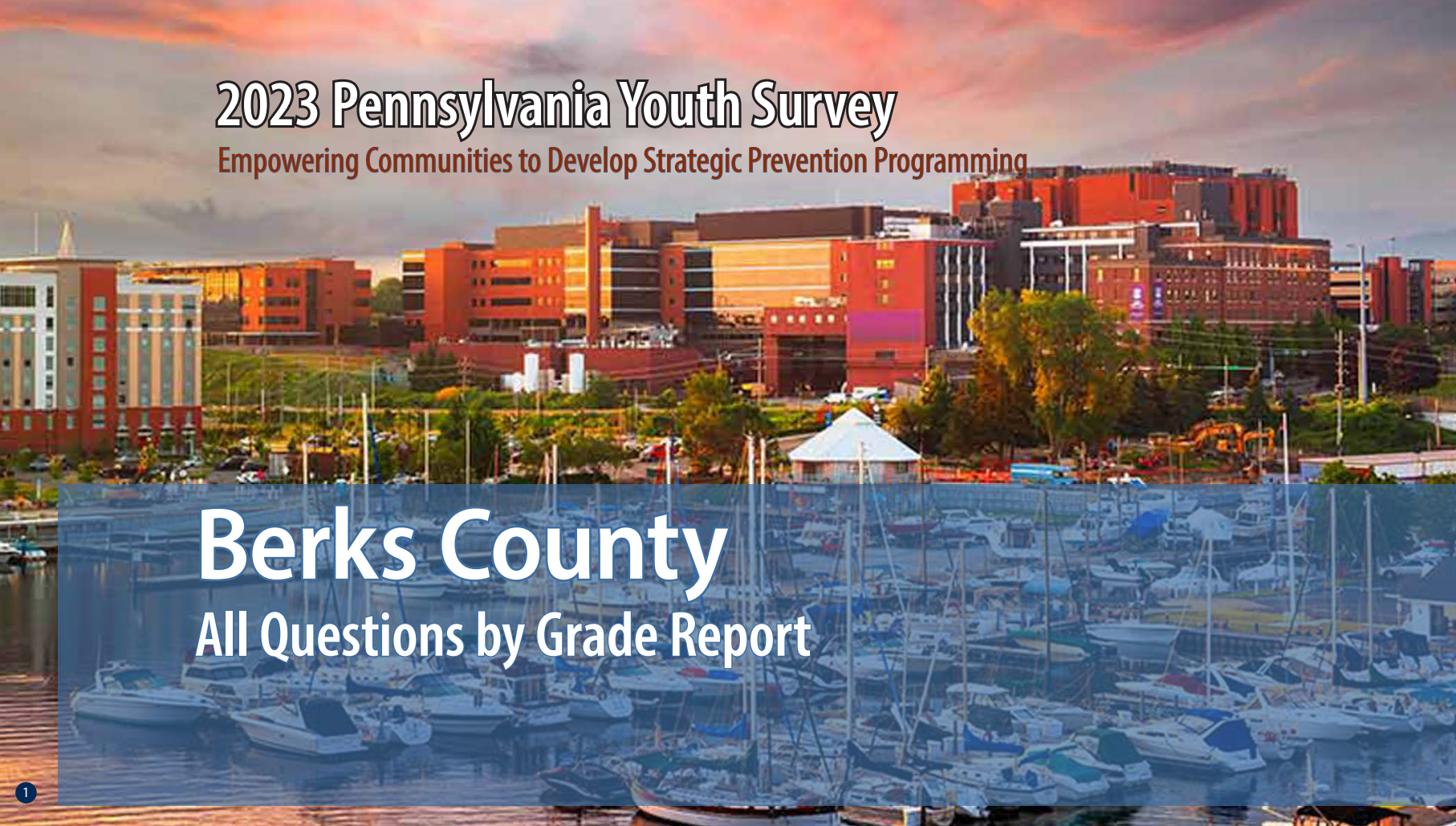

1

2

3

4

5

Funding provided by



**pennsylvania**

COMMISSION ON CRIME  
AND DELINQUENCY



**pennsylvania**

DEPARTMENT OF DRUG AND  
ALCOHOL PROGRAMS



**pennsylvania**

DEPARTMENT OF EDUCATION

About the cover photographs:

1. The Bayfront, *Erie, PA*  
Credit: Sean Pavone/ISTock.com

2. No. 24 West Broadway, *Jim Thorpe, PA*  
Credit: Billy Wilson/Flicker.com

3. North Pennsylvania Woods, *PA*  
Credit: Caleb Martin/Flicker.com

4. West Grant Street, *Lancaster, PA*,  
Credit: Billy Wilson/Flicker.com

5. Mountain Laurel  
Credit: Unknown artist/Flicker.com

# PAYS ALL QUESTIONS BY GRADE REPORT

This report provides full results from the 2023 Pennsylvania Youth Survey (PAYS). For each survey item included in the survey, this report presents data for each response option by grade (and for all grades combined).

This report allows you to see not only the percent of students who selected each response option but also the number of students. These counts allow for you to, for example, add the counts for 10th and 12th grade to calculate a percentage for high school students. PAYS sponsors — the Pennsylvania Commission on Crime and Delinquency, Department of Drug and Alcohol Programs, and the Pennsylvania Department of Education — are supplying these data with the hope of aiding in more complete prevention and wellness planning.

## Notes to Consider Before Proceeding

This report shares data from the 2019, 2021, and 2023 PAYS administrations when data are available. If your county or district did not participate in one or more of these administrations, you will find “n/a” notations where relevant. Your full profile report also displays data from 2019, 2021, and 2023 when available.

Please note that the Pennsylvania Youth Survey (PAYS) was significantly revised from 2021 to 2023. Trend data are reported in this report when the data are comparable. When cells include an “n/a” notation, it can mean the question was either not asked in a previous administration or the question was revised in a

way that the 2023 data are not directly comparable. Also, note that any question with an \* at the end designates a question and/or response option that was part of the 2023 survey revision. Please see Appendix B of your Profile Report for a description of changes.

Studies indicate that most young people are truthful in answering anonymous prevention-centered surveys such as PAYS. To ensure valid survey results, the data here have made use of the same validity/honesty checks used in PAYS profile reports.

Data are displayed here when there are a minimum number of 25 responses at the grade level.

An overwhelming majority of the percentages shown in this report are out of ALL students. Any exceptions are noted for the question as it appears in this report.

If you need help reading, interpreting, or applying these data, please contact your local county drug and alcohol office or reach out to the Evidence-based Prevention and Intervention Support (EPIS) at:

<https://www.episcenter.psu.edu/index.php/paysquestion>

You will find the survey question data organized in the report in the following topic order:

- [Demographics](#)
- [Community Domain Risk Factors](#)
- [Community Domain Protective Factors](#)
- [School Domain Risk Factors](#)
- [School Domain Protective Factors](#)
- [Family Domain Risk Factors](#)
- [Family Domain Protective Factors](#)
- [Peer-Individual Risk Factors](#)
- [Peer-Individual Protective Factors](#)
- [Substance Use](#)
- [Gambling](#)
- [Other Concerning Behaviors](#)
- [Community & School Climate and Safety](#)
- [Mental Health Concerns and Suicide Risk](#)
- [Stressful Events and Sleep](#)

Participation																															
		County 2019										County 2021										County 2023									
		6th		8th		10th		12th		Total		6th		8th		10th		12th		Total		6th		8th		10th		12th		Total	
Total number of survey respondents		3,408		3,483		3,228		2,609		12,728		3,686		3,490		2,823		2,416		12,415		3,732		3,697		3,236		2,757		13,422	

Demographics																															
		County 2019										County 2021										County 2023									
Question	Response	6th		8th		10th		12th		Total		6th		8th		10th		12th		Total		6th		8th		10th		12th		Total	
		%	n	%	n	%	n	%	n	%	n	%	n	%	n	%	n	%	n	%	n	%	n	%	n	%	n	%	n	%	n
		How old are you?	10	1.2	41	0.0	0	0.0	0	0.0	0	0.3	41	1.2	45	0.0	0	0.0	0	0.0	0	0.4	45	0.6	23	0.0	0	0.0	0	0.0	0
11	77.3		2,635	0.0	0	0.0	0	0.0	0	20.7	2,635	74.3	2,739	0.0	0	0.0	0	0.0	0	22.1	2,739	74.5	2,779	0.0	0	0.0	0	0.0	0	20.7	2,779
12	21.1		719	1.4	50	0.0	0	0.0	0	6.0	769	24.0	884	1.2	41	0.0	0	0.0	0	7.5	925	24.3	908	0.8	28	0.0	0	0.0	0	7.0	936
13	0.4		13	74.6	2,599	0.0	0	0.0	0	20.5	2,612	0.4	16	74.8	2,612	0.0	0	0.0	0	21.2	2,628	0.6	22	73.9	2,733	0.0	0	0.0	0	20.5	2,755
14	0.0		0	23.2	807	1.4	44	0.0	0	6.7	851	0.1	2	23.6	824	1.2	33	0.0	0	6.9	859	0.0	0	24.5	907	1.7	55	0.0	0	7.2	962
15	0.0		0	0.7	26	72.6	2,342	0.0	0	18.6	2,368	0.0	0	0.3	12	69.5	1,961	0.0	0	15.9	1,973	0.0	0	0.8	29	72.8	2,357	0.0	0	17.8	2,386
16	0.0		0	0.0	1	25.1	809	1.6	43	6.7	853	0.0	0	0.0	1	28.1	792	1.8	43	6.7	836	0.0	0	0.0	0	23.9	774	2.1	59	6.2	833
17	0.0		0	0.0	0	1.0	32	74.4	1,942	15.5	1,974	0.0	0	0.0	0	1.2	33	71.6	1,729	14.2	1,762	0.0	0	0.0	0	1.5	47	73.4	2,024	15.4	2,071
18	0.0		0	0.0	0	0.0	1	23.1	603	4.7	604	0.0	0	0.0	0	0.1	4	26.0	628	5.1	632	0.0	0	0.0	0	0.1	3	23.5	647	4.8	650
19 or older	0.0		0	0.0	0	0.0	0	0.8	21	0.2	21	0.0	0	0.0	0	0.0	0	0.7	16	0.1	16	0.0	0	0.0	0	0.0	0	1.0	27	0.2	27
What grade are you in?	6th	100.0	3,408	0.0	0	0.0	0	0.0	0	26.8	3,408	100.0	3,686	0.0	0	0.0	0	0.0	0	29.7	3,686	100.0	3,732	0.0	0	0.0	0	0.0	0	27.8	3,732
	7th	0.0	0	0.0	0	0.0	0	0.0	0	0.0	0	0.0	0	0.0	0	0.0	0	0.0	0	0.0	0	0.0	0	0.0	0	0.0	0	0.0	0	0.0	0
	8th	0.0	0	100.0	3,483	0.0	0	0.0	0	27.4	3,483	0.0	0	100.0	3,490	0.0	0	0.0	0	28.1	3,490	0.0	0	100.0	3,697	0.0	0	0.0	0	27.5	3,697
	9th	0.0	0	0.0	0	0.0	0	0.0	0	0.0	0	0.0	0	0.0	0	0.0	0	0.0	0	0.0	0	0.0	0	0.0	0	0.0	0	0.0	0	0.0	0
	10th	0.0	0	0.0	0	100.0	3,228	0.0	0	25.4	3,228	0.0	0	0.0	0	100.0	2,823	0.0	0	22.7	2,823	0.0	0	0.0	0	100.0	3,236	0.0	0	24.1	3,236
	11th	0.0	0	0.0	0	0.0	0	0.0	0	0.0	0	0.0	0	0.0	0	0.0	0	0.0	0	0.0	0	0.0	0	0.0	0	0.0	0	0.0	0	0.0	0
	12th	0.0	0	0.0	0	0.0	0	100.0	2,609	20.5	2,609	0.0	0	0.0	0	0.0	0	100.0	2,416	19.5	2,416	0.0	0	0.0	0	0.0	0	100.0	2,757	20.5	2,757
Are you of Hispanic, Latino, or Spanish origin?	No, not of Hispanic, Latino, or Spanish origin	57.1	1,793	58.7	1,963	66.9	2,124	71.7	1,852	63.2	7,732	58.3	2,020	60.9	2,081	68.6	1,913	72.7	1,746	64.3	7,760	56.1	1,974	54.8	1,977	60.1	1,910	60.6	1,647	57.6	7,508
	Yes, Mexican, Mexican Am., Chicano	7.3	228	6.2	209	5.9	187	5.0	129	6.2	753	7.4	255	6.6	224	5.1	141	4.3	104	6.0	724	6.7	236	6.9	250	6.5	208	6.6	179	6.7	873
	Yes, Puerto Rican	20.0	629	21.8	728	15.3	487	12.3	317	17.7	2,161	18.6	643	17.3	590	13.9	386	12.0	288	15.8	1,907	18.7	659	18.8	678	15.2	483	16.4	445	17.4	2,265
	Yes, Cuban	0.4	12	0.2	8	0.4	13	0.4	10	0.4	43	0.4	15	0.5	18	0.3	9	0.3	7	0.4	49	0.3	12	0.4	13	0.3	9	0.4	11	0.3	45
	Yes, another Hispanic, Latino, or Spanish origin	15.2	477	13.1	438	11.4	362	10.6	275	12.7	1,552	15.3	529	14.7	504	12.1	338	10.7	257	13.5	1,628	18.2	640	19.2	692	17.9	568	16.1	438	17.9	2,338
What is your race?	White, Caucasian	74.4	1,846	75.1	2,132	82.7	2,288	85.4	1,977	79.3	8,243	73.5	2,216	75.2	2,275	79.8	2,032	82.3	1,847	77.3	8,370	67.8	2,065	68.9	2,216	74.8	2,145	75.2	1,888	71.4	8,314
	Black, African American	17.4	433	16.9	479	13.5	374	11.7	271	15.0	1,557	20.3	612	18.2	550	15.7	400	14.1	317	17.3	1,879	22.8	694	22.7	729	20.0	575	20.1	504	21.5	2,502
	American Indian or Alaska Native	6.2	154	4.6	131	3.7	101	3.5	80	4.5	466	5.0	151	4.4	133	4.0	101	2.9	64	4.1	449	5.2	159	4.2	134	3.7	107	3.9	98	4.3	498
	Asian Indian, Japanese, Native Hawaiian, Chinese, Korean, Guamanian or Chamorro, Filipino, Vietnamese, Samoan, Other Asian, Other Pacific Islander	10.0	247	10.5	299	8.5	235	6.6	153	9.0	934	9.6	290	10.5	319	8.8	224	7.4	166	9.2	999	11.0	334	12.5	403	10.0	287	9.0	225	10.7	1,249

Demographics (continued)																																
Question	Response	County 2019										County 2021										County 2023										
		6th		8th		10th		12th		Total		6th		8th		10th		12th		Total		6th		8th		10th		12th		Total		
		%	n	%	n	%	n	%	n	%	n	%	n	%	n	%	n	%	n	%	n	%	n	%	n	%	n	%	n	%	n	
Are you?	Female	48.4	1,624	49.7	1,706	51.5	1,637	51.0	1,316	50.1	6,283	47.5	1,735	44.8	1,554	46.6	1,312	48.1	1,155	46.6	5,756	48.0	1,755	49.6	1,811	47.0	1,504	48.5	1,323	48.3	6,393	
	Male	51.6	1,728	50.3	1,729	48.5	1,544	49.0	1,264	49.9	6,265	48.5	1,773	50.8	1,763	49.7	1,397	48.9	1,175	49.5	6,108	50.5	1,846	48.8	1,784	51.1	1,635	48.9	1,333	49.8	6,598	
	Other	0.0	0	0.0	0	0.0	0	0.0	0	0.0	0	3.9	144	4.5	155	3.7	104	3.0	73	3.9	476	1.5	54	1.6	58	1.9	62	2.6	71	1.9	245	
Think of where you live most of the time. Which of the following people live there with you?*	Mother(s)	91.4	3,038	90.8	3,109	90.2	2,871	89.3	2,313	90.5	11,331	92.1	3,357	92.1	3,200	90.9	2,546	90.2	2,152	91.4	11,255	93.3	3,396	91.9	3,349	89.9	2,875	90.1	2,456	91.4	12,076	
	Father(s)	65.4	2,172	64.7	2,216	65.2	2,075	66.2	1,715	65.3	8,178	66.6	2,430	66.1	2,297	69.0	1,934	67.2	1,605	67.1	8,266	72.3	2,631	68.3	2,489	67.5	2,160	64.6	1,761	68.5	9,041	
	Stepparent(s)	n/a	n/a	n/a	n/a	n/a	n/a	n/a	n/a	n/a	n/a	n/a	n/a	n/a	n/a	n/a	n/a	n/a	n/a	n/a	n/a	n/a	11.9	433	13.2	481	14.3	457	12.6	344	13.0	1,715
	Foster Parent(s)	n/a	n/a	n/a	n/a	n/a	n/a	n/a	n/a	n/a	n/a	n/a	n/a	n/a	n/a	n/a	n/a	n/a	n/a	n/a	n/a	n/a	0.7	27	0.7	27	0.9	28	0.6	16	0.7	98
	Grandparent(s)	n/a	n/a	n/a	n/a	n/a	n/a	n/a	n/a	n/a	n/a	n/a	n/a	n/a	n/a	n/a	n/a	n/a	n/a	n/a	n/a	n/a	13.6	494	11.7	427	11.0	353	9.5	258	11.6	1,532
	Other Adult(s)	3.5	116	3.1	105	2.9	93	3.4	87	3.2	401	2.8	101	2.2	75	1.5	43	1.8	43	2.1	262	5.7	208	5.7	206	4.9	158	5.2	143	5.4	715	
	Sibling(s)	n/a	n/a	n/a	n/a	n/a	n/a	n/a	n/a	n/a	n/a	n/a	n/a	n/a	n/a	n/a	n/a	n/a	n/a	n/a	n/a	n/a	71.1	2,588	71.5	2,604	68.4	2,189	66.8	1,820	69.7	9,201
	Other children	5.7	188	4.4	151	4.0	127	3.7	96	4.5	562	4.3	155	3.1	109	2.5	71	3.1	75	3.3	410	4.4	160	2.9	107	2.8	91	3.6	98	3.5	456	
What is the language you use most often at home?	English	80.0	2,588	80.5	2,699	84.9	2,689	85.5	2,198	82.6	10,174	79.3	2,884	81.3	2,817	85.8	2,405	88.3	2,122	83.1	10,228	79.4	2,881	76.5	2,787	78.9	2,524	79.5	2,168	78.5	10,360	
	Spanish	18.5	597	17.8	597	13.9	439	12.9	331	15.9	1,964	18.9	686	16.5	573	12.4	347	9.6	231	14.9	1,837	18.2	659	21.5	783	19.0	606	18.2	495	19.3	2,543	
	Another language	1.5	48	1.6	55	1.2	38	1.6	41	1.5	182	1.8	66	2.2	76	1.9	52	2.1	51	2.0	245	2.5	89	2.1	75	2.1	67	2.3	63	2.2	294	

Community Domain Risk Factor: Laws and Norms Favorable Toward Drug Use																															
Question	Response	County 2019										County 2021										County 2023									
		6th		8th		10th		12th		Total		6th		8th		10th		12th		Total		6th		8th		10th		12th		Total	
		%	n	%	n	%	n	%	n	%	n	%	n	%	n	%	n	%	n	%	n	%	n	%	n	%	n	%	n	%	n
If a kid drank some beer, wine, or hard liquor (for example, vodka, whiskey, gin, or rum) in your neighborhood, would he or she be caught by the police?	NO!	9.9	246	16.5	493	21.3	600	27.3	632	18.6	1,971	8.1	226	10.1	296	18.7	425	24.9	492	14.4	1,439	8.3	259	10.9	342	16.4	458	22.7	538	14.0	1,597
	no	26.5	657	44.5	1,329	55.4	1,564	54.3	1,256	45.3	4,806	28.8	808	46.1	1,348	54.6	1,238	57.0	1,125	45.3	4,519	32.8	1,026	46.8	1,471	54.8	1,532	52.7	1,250	46.1	5,279
	yes	35.9	892	26.5	792	17.0	479	13.0	300	23.2	2,463	38.0	1,066	32.7	955	21.1	478	13.9	274	27.8	2,773	38.4	1,201	31.3	984	22.0	615	18.3	435	28.3	3,235
	YES!	27.7	687	12.4	370	6.3	178	5.3	123	12.8	1,358	25.2	706	11.0	322	5.6	126	4.2	82	12.4	1,236	20.6	645	11.0	347	6.8	189	6.3	149	11.6	1,330
If a kid smoked marijuana in your neighborhood, would he or she be caught by the police?	NO!	7.7	190	15.8	473	22.9	647	29.1	673	18.7	1,983	6.5	182	9.8	285	19.2	435	25.8	508	14.2	1,410	7.4	230	9.9	310	18.2	506	24.5	582	14.3	1,628
	no	20.7	513	39.0	1,167	50.1	1,418	50.4	1,168	40.2	4,266	21.9	611	39.0	1,134	51.5	1,168	54.2	1,067	40.1	3,980	24.8	769	39.8	1,249	48.8	1,359	50.1	1,188	40.1	4,565
	yes	36.9	917	29.0	866	19.8	560	14.6	339	25.3	2,682	39.4	1,099	36.7	1,069	22.8	517	15.2	299	30.0	2,984	40.8	1,264	37.0	1,161	24.3	676	18.5	439	31.1	3,540
	YES!	34.8	863	16.2	485	7.3	206	5.9	136	15.9	1,690	32.1	894	14.5	423	6.6	149	4.9	96	15.7	1,562	26.9	833	13.2	415	8.8	246	6.9	164	14.6	1,658
How wrong would most adults (over 21) in your neighborhood think it was for kids your age:																															
To drink alcohol?	Not Wrong at All	3.9	100	5.0	150	5.0	141	10.2	237	5.9	628	4.7	133	4.7	137	5.1	115	7.9	155	5.4	540	6.5	205	5.4	171	6.3	177	8.2	194	6.5	747
	A Little Bit Wrong	5.0	128	10.0	303	18.5	524	26.4	612	14.7	1,567	5.9	166	10.3	302	18.5	420	28.0	552	14.4	1,440	5.9	185	10.0	315	17.6	493	24.1	571	13.6	1,564
	Wrong	17.2	435	28.1	848	36.5	1,033	35.4	820	29.3	3,136	19.5	548	29.1	854	35.3	802	35.1	691	29.0	2,895	19.7	622	27.8	877	33.8	944	34.0	806	28.3	3,249
	Very wrong	73.8	1,872	56.9	1,717	39.9	1,129	27.9	647	50.2	5,365	69.9	1,968	55.9	1,640	41.1	934	29.0	571	51.2	5,113	67.9	2,138	56.9	1,796	42.3	1,182	33.7	798	51.5	5,914

\*The Pennsylvania Youth Survey (PAYS) was significantly revised from 2021 to 2023. Trend data are reported in this report when the data are comparable. When cells include an "n/a" notation, it means the question was either not asked in a previous administration or the question was revised in a way that the 2023 data are not directly comparable. Please note that any question with an \* at the end designates a question and/or response option that was part of this 2023 survey revision. Please see Appendix B of your Profile Report for a description of changes

### Community Domain Risk Factor: Laws and Norms Favorable Toward Drug Use (continued)

Question	Response	County 2019										County 2021										County 2023									
		6th		8th		10th		12th		Total		6th		8th		10th		12th		Total		6th		8th		10th		12th		Total	
		%	n	%	n	%	n	%	n	%	n	%	n	%	n	%	n	%	n	%	n	%	n	%	n	%	n	%	n	%	n
How wrong would most adults (over 21) in your neighborhood think it was for kids your age:																															
To smoke cigarettes?	Not Wrong at All	4.2	106	4.5	137	4.0	113	8.3	191	5.1	547	4.8	135	4.2	122	4.1	92	5.0	99	4.5	448	5.9	185	4.8	152	5.2	146	5.7	135	5.4	618
	A Little Bit Wrong	3.5	89	5.6	169	7.8	221	12.3	284	7.1	763	4.0	111	6.0	175	8.8	199	13.6	268	7.6	753	4.0	124	5.7	178	8.6	239	12.0	284	7.2	825
	Wrong	13.2	333	22.3	673	29.6	839	33.6	777	24.5	2,622	15.7	436	24.6	718	32.5	735	34.2	673	25.8	2,562	15.8	496	22.4	705	30.5	849	32.9	776	24.7	2,826
	Very wrong	79.1	2,000	67.5	2,033	58.6	1,657	45.9	1,062	63.2	6,752	75.5	2,103	65.2	1,905	54.7	1,239	47.2	928	62.1	6,175	74.3	2,333	67.1	2,111	55.7	1,552	49.4	1,166	62.7	7,162
How wrong would most adults (over 21) in your neighborhood think it was for kids your age:																															
To use marijuana?	Not Wrong at All	4.1	103	4.6	139	6.4	182	11.3	260	6.4	684	4.6	128	4.4	127	5.4	123	7.2	141	5.2	519	5.9	184	5.0	158	6.4	177	7.8	185	6.2	704
	A Little Bit Wrong	2.4	60	6.7	201	12.4	350	17.1	395	9.5	1,006	2.4	68	5.8	168	11.3	256	19.4	380	8.8	872	2.4	76	5.7	179	11.1	309	15.9	375	8.2	939
	Wrong	10.5	264	19.5	583	28.7	810	31.8	734	22.5	2,391	12.3	341	20.9	608	29.8	674	33.5	657	23.0	2,280	11.3	352	18.6	585	28.1	780	31.4	740	21.6	2,457
	Very wrong	83.0	2,080	69.2	2,071	52.5	1,481	39.9	922	61.6	6,554	80.7	2,240	69.0	2,010	53.5	1,211	40.0	784	63.0	6,245	80.4	2,506	70.6	2,217	54.4	1,512	44.9	1,058	64.0	7,293

### Community Domain Risk Factor: Low Neighborhood Attachment

Question	Response	County 2019										County 2021										County 2023									
		6th		8th		10th		12th		Total		6th		8th		10th		12th		Total		6th		8th		10th		12th		Total	
		%	n	%	n	%	n	%	n	%	n	%	n	%	n	%	n	%	n	%	n	%	n	%	n	%	n	%	n	%	n
I like my neighborhood	NO!	6.8	177	10.1	308	10.5	302	11.5	269	9.7	1,056	6.7	191	7.3	214	8.6	198	9.8	196	7.9	799	7.2	229	8.1	260	7.5	212	9.0	216	7.9	917
	no	10.7	281	13.4	409	17.0	490	18.0	421	14.7	1,601	12.6	357	14.7	433	14.9	344	17.6	354	14.7	1,488	11.4	362	16.2	519	17.0	479	17.7	426	15.4	1,786
	yes	42.0	1,101	49.0	1,500	53.6	1,541	55.4	1,296	49.9	5,438	43.2	1,225	54.8	1,617	58.8	1,359	57.6	1,158	53.0	5,359	45.8	1,457	52.6	1,680	58.8	1,654	58.4	1,405	53.5	6,196
	YES!	40.5	1,062	27.5	842	18.9	542	15.2	355	25.7	2,801	37.5	1,065	23.3	686	17.7	409	15.0	302	24.4	2,462	35.6	1,131	23.0	735	16.7	469	14.9	357	23.2	2,692
I'd like to get out of my neighborhood	NO!	47.2	1,221	36.3	1,107	26.1	749	20.5	480	32.8	3,557	48.1	1,347	32.6	956	26.4	609	20.8	417	33.1	3,329	45.3	1,425	34.5	1,093	26.1	731	20.4	490	32.4	3,739
	no	30.5	790	37.2	1,133	38.4	1,101	35.6	833	35.6	3,857	31.1	871	40.6	1,190	42.7	984	38.4	771	38.0	3,816	33.0	1,038	39.6	1,255	42.3	1,187	38.5	925	38.2	4,405
	yes	13.8	356	16.3	498	22.1	634	27.3	639	19.6	2,127	13.7	383	18.6	546	21.1	486	27.4	550	19.6	1,965	13.6	427	17.8	565	22.4	629	27.4	659	19.8	2,280
	YES!	8.5	219	10.1	308	13.4	383	16.5	386	12.0	1,296	7.2	201	8.1	238	9.9	228	13.4	269	9.3	936	8.2	257	8.1	257	9.2	259	13.7	329	9.6	1,102
If I had to move, I would miss the neighborhood I now live in	NO!	9.3	244	13.0	399	13.4	387	14.7	344	12.6	1,374	9.5	269	9.4	277	11.5	266	13.8	277	10.8	1,089	9.5	301	11.1	355	11.3	318	13.4	323	11.2	1,297
	no	12.7	332	18.3	559	24.8	713	26.6	623	20.4	2,227	13.7	388	22.4	662	25.2	582	27.0	542	21.5	2,174	13.5	431	22.2	711	26.2	739	27.5	661	21.9	2,542
	yes	30.9	808	35.4	1,083	38.5	1,109	41.9	980	36.5	3,980	30.8	873	38.0	1,123	43.0	995	42.1	844	38.0	3,835	32.4	1,031	36.4	1,166	41.7	1,179	42.5	1,023	37.9	4,399
	YES!	47.1	1,233	33.3	1,020	23.3	670	16.8	393	30.4	3,316	46.0	1,301	30.1	890	20.4	471	17.1	343	29.7	3,005	44.6	1,422	30.2	967	20.8	588	16.6	399	29.1	3,376

## Community Domain Risk Factor: Perceived Availability of Drugs and Handguns

Question	Response	County 2019										County 2021										County 2023									
		6th		8th		10th		12th		Total		6th		8th		10th		12th		Total		6th		8th		10th		12th		Total	
		%	n	%	n	%	n	%	n	%	n	%	n	%	n	%	n	%	n	%	n	%	n	%	n	%	n	%	n	%	n
How easy would it be for you to get any, if you wanted to get any of the following:																															
Beer, wine, or hard liquor (for example, vodka, whiskey, gin, or rum)?	Very hard	72.2	1,775	49.3	1,487	29.3	836	22.5	525	43.4	4,623	70.6	1,927	52.6	1,541	32.3	736	24.2	478	47.2	4,682	68.8	2,139	53.8	1,693	39.0	1,101	34.7	825	50.3	5,758
	Sort of hard	13.3	327	19.1	575	19.5	558	18.2	425	17.7	1,885	14.8	403	20.1	589	21.6	492	17.9	353	18.5	1,837	16.0	497	22.6	711	23.7	670	21.1	501	20.8	2,379
	Sort of easy	7.9	195	17.3	522	26.4	753	28.9	674	20.1	2,144	8.2	225	15.8	463	24.8	566	27.6	545	18.1	1,799	9.0	280	14.9	470	21.5	607	23.9	567	16.8	1,924
	Very easy	6.5	160	14.4	434	24.8	708	30.3	706	18.8	2,008	6.4	175	11.4	334	21.4	487	30.4	601	16.1	1,597	6.2	193	8.6	272	15.8	446	20.3	482	12.2	1,393
How easy would it be for you to get any, if you wanted to get any of the following:																															
Cigarettes?	Very hard	81.2	1,990	66.5	2,000	52.3	1,489	39.5	919	60.2	6,398	79.5	2,153	70.4	2,060	54.8	1,247	44.6	880	64.1	6,340	79.4	2,449	71.3	2,238	59.4	1,670	52.6	1,245	66.6	7,602
	Sort of hard	8.3	204	13.5	405	18.3	520	16.0	373	14.1	1,502	10.0	271	14.5	423	19.9	454	21.3	420	15.9	1,568	9.5	292	15.3	480	19.4	547	19.8	469	15.7	1,788
	Sort of easy	5.0	122	10.6	318	15.7	447	16.8	392	12.0	1,279	5.4	147	8.4	246	13.0	295	16.1	317	10.2	1,005	6.2	192	7.5	236	12.2	343	14.9	353	9.9	1,124
	Very easy	5.5	135	9.5	285	13.8	393	27.6	643	13.7	1,456	5.1	138	6.8	198	12.3	280	18.1	357	9.8	973	5.0	153	5.9	186	9.0	253	12.7	302	7.8	894
How easy would it be for you to get any, if you wanted to get any of the following:																															
A handgun?	Very hard	85.6	2,097	78.8	2,365	72.6	2,068	69.0	1,604	76.6	8,134	84.3	2,269	80.7	2,355	72.8	1,655	70.8	1,394	77.8	7,673	82.4	2,543	80.6	2,524	74.5	2,093	71.7	1,699	77.7	8,859
	Sort of hard	6.8	167	10.4	311	14.2	404	15.7	364	11.7	1,246	8.4	225	10.4	303	13.9	316	15.8	312	11.7	1,156	9.6	295	11.0	344	13.4	377	15.2	360	12.1	1,376
	Sort of easy	3.5	85	5.8	175	6.8	195	7.7	180	6.0	635	3.7	100	5.1	149	7.3	166	7.1	140	5.6	555	4.2	129	4.9	152	7.0	197	6.8	160	5.6	638
	Very easy	4.1	100	5.0	151	6.4	181	7.5	175	5.7	607	3.7	99	3.9	113	6.0	137	6.3	124	4.8	473	3.9	120	3.6	113	5.1	143	6.3	150	4.6	526
How easy would it be for you to get any, if you wanted to get any of the following:																															
A drug like cocaine, LSD, heroin, or amphetamines?	Very hard	93.1	2,273	87.6	2,632	75.7	2,155	69.7	1,616	81.8	8,676	92.9	2,503	88.6	2,580	81.0	1,843	71.8	1,414	84.7	8,340	91.7	2,827	89.6	2,813	81.0	2,273	76.7	1,817	85.4	9,730
	Sort of hard	2.8	68	6.0	181	12.7	362	15.6	363	9.2	974	3.8	101	7.2	211	11.6	263	15.7	309	9.0	884	4.7	145	6.6	207	10.8	304	13.4	317	8.5	973
	Sort of easy	1.4	35	3.3	98	6.8	193	8.3	193	4.9	519	1.1	29	1.8	51	4.3	97	7.6	150	3.3	327	1.3	40	1.8	55	4.9	138	5.3	125	3.1	358
	Very easy	2.7	65	3.1	93	4.8	136	6.4	148	4.2	442	2.2	60	2.4	69	3.1	71	4.9	96	3.0	296	2.3	71	2.0	64	3.2	90	4.6	109	2.9	334
How easy would it be for you to get any, if you wanted to get any of the following:																															
Marijuana?	Very hard	89.9	2,173	73.5	2,202	46.4	1,319	34.6	803	61.4	6,497	90.1	2,415	78.0	2,268	54.8	1,240	36.3	716	67.6	6,639	88.9	2,724	79.5	2,487	58.8	1,653	47.0	1,114	70.1	7,978
	Sort of hard	5.0	120	9.3	278	13.6	386	13.3	308	10.3	1,092	5.0	133	10.6	307	15.2	344	14.7	290	10.9	1,074	5.9	181	9.4	295	14.0	393	14.6	346	10.7	1,215
	Sort of easy	1.9	45	8.0	240	15.5	442	17.8	414	10.8	1,141	2.0	53	5.9	173	14.5	327	20.1	396	9.7	949	2.2	66	5.9	184	12.4	348	16.2	384	8.6	982
	Very easy	3.3	80	9.2	274	24.5	697	34.3	797	17.5	1,848	2.9	79	5.5	160	15.5	350	28.9	570	11.8	1,159	3.0	93	5.2	164	14.8	416	22.2	526	10.5	1,199
How easy would it be for you to get any, if you wanted to get any of the following:																															
Prescription drugs not prescribed to you?	Very hard	78.4	2,131	62.1	1,981	48.6	1,485	47.5	1,185	59.2	6,782	75.0	2,284	62.2	2,004	51.3	1,367	45.1	1,042	59.6	6,697	79.2	2,421	69.5	2,169	62.1	1,736	59.9	1,415	68.3	7,741
	Sort of hard	13.2	359	19.0	606	22.7	692	21.3	530	19.1	2,187	15.4	470	21.6	695	24.8	660	27.2	629	21.8	2,454	11.0	337	14.7	460	17.0	476	19.2	454	15.2	1,727
	Sort of easy	4.8	130	11.4	363	19.3	591	20.7	515	14.0	1,599	6.2	189	11.4	368	16.4	437	18.5	427	12.6	1,421	5.2	158	8.8	275	10.7	300	10.8	255	8.7	988
	Very easy	3.6	99	7.5	240	9.4	287	10.5	263	7.8	889	3.3	102	4.8	155	7.5	200	9.2	213	6.0	670	4.6	142	7.0	218	10.2	285	10.2	240	7.8	885

**Community Domain Risk Factor: Perceived Availability of Drugs and Handguns (continued)**

Question	Response	County 2019										County 2021										County 2023									
		6th		8th		10th		12th		Total		6th		8th		10th		12th		Total		6th		8th		10th		12th		Total	
		%	n	%	n	%	n	%	n	%	n	%	n	%	n	%	n	%	n	%	n	%	n	%	n	%	n	%	n	%	n
If you drank alcohol during the past 12 months, how did you usually get it? (Please note the data reported here are of ALL students, including non-users. Profile reports produced for PAYS report these data only of past-year users. Because these data are of ALL students, the numbers and percentages here will not align with the data presented in your profile report. In 2021/2023, this question involved skip logic, and students reporting that they had not used alcohol in their lifetime were not shown this question. In the data, those not using in their lifetime were recoded as "Did not drink any alcohol" for this item.)	Did not drink any alcohol	95.3	2,043	86.1	2,199	72.3	1,734	58.3	1,126	78.7	7,102	96.9	3,272	91.3	2,971	81.3	2,054	66.8	1,422	86.1	9,719	96.9	3,379	93.7	3,245	85.7	2,525	78.7	1,943	89.7	11,092
	Bought it in a store	0.5	11	0.7	17	0.9	22	2.1	40	1.0	90	0.8	3	0.5	4	2.1	19	3.3	35	2.0	61	0.1	3	0.0	1	0.6	19	1.3	32	0.4	55
	Bought it at a restaurant, bar or club	0.3	7	0.5	13	0.5	12	1.6	30	0.7	62	1.1	4	0.5	4	1.1	10	2.2	24	1.4	42	0.1	2	0.0	1	0.3	9	0.7	18	0.2	30
	Bought it at a public event such as a concert or sporting event	0.2	4	0.4	9	0.5	13	1.0	20	0.5	46	1.1	4	0.4	3	1.1	10	1.0	11	0.9	28	0.1	3	0.1	5	0.1	2	0.6	14	0.2	24
	Gave someone money to buy it for me	0.7	16	1.5	39	4.8	114	13.1	252	4.7	421	1.9	7	1.6	12	5.1	46	17.7	190	8.3	255	0.0	0	0.4	13	1.7	51	3.8	95	1.3	159
	Parents/caregivers provided it to me	2.3	50	4.1	105	9.2	220	12.5	242	6.8	617	15.8	59	15.2	112	18.7	168	21.9	236	18.6	575	1.7	59	2.3	79	4.0	118	6.9	171	3.5	427
	Friends' parents/caregivers provided it to me	0.7	15	2.2	57	5.5	131	10.0	193	4.4	396	2.1	8	4.1	30	7.9	71	16.2	174	9.2	283	0.2	8	0.7	24	2.6	78	4.7	116	1.8	226
	Friends, brothers, or sisters over 21 provided it to me	0.5	10	2.2	55	7.0	167	14.9	287	5.8	519	2.1	8	4.5	33	12.5	112	27.4	295	14.5	448	0.2	7	0.8	28	2.6	78	6.0	148	2.1	261
	Friends, brothers, or sisters under 21 provided it to me	0.3	7	1.8	47	4.9	118	6.7	130	3.3	302	3.8	14	4.9	36	9.2	83	16.7	180	10.1	313	0.2	6	0.9	32	3.0	88	4.1	100	1.8	226
	Other relatives (uncles, aunts, cousins, grandparents, etc.) provided it to me	1.4	30	2.3	59	5.0	119	7.4	142	3.9	350	6.7	25	9.2	68	10.9	98	12.2	131	10.4	322	0.8	29	1.3	46	2.4	70	3.5	86	1.9	231
	Other source provided it to me	0.8	18	3.4	86	6.8	162	9.7	187	5.0	453	2.1	8	5.4	40	10.4	93	13.0	140	9.1	281	0.3	10	0.7	25	2.5	74	4.6	113	1.8	222
Took without permission, stole, or found it (my home, friend's home, store, etc.)	1.4	31	6.1	157	11.6	279	10.8	209	7.5	676	9.7	36	17.8	131	21.6	194	17.8	192	17.9	553	0.8	28	2.5	86	5.6	165	4.5	112	3.2	391	
If you used any prescription drugs without a prescription during the last 12 months, how did you get them? (Please note the data reported here are of ALL students, including non-users. Profile reports produced for PAYS report these data only of past-year users. Because these data are of ALL students, the numbers and percentages here will not align with the data presented in your profile report)	I did not take any prescription drugs without a doctor's prescription	97.8	2,062	96.4	2,445	95.8	2,282	95.0	1,843	96.3	8,632	96.8	1,937	96.6	2,078	95.8	1,628	96.0	1,429	96.3	7,072	100.0	3,731	99.6	3,684	99.5	3,218	99.9	2,754	99.8	13,387
	Took them from a family member living in my home	1.7	36	2.0	50	2.2	53	2.3	45	2.1	184	2.0	41	2.2	48	2.1	36	1.2	18	1.9	143	0.0	0	0.3	11	0.2	6	0.0	1	0.1	18
	Took them from other relatives not living in my home	0.7	15	0.4	9	0.5	13	1.0	20	0.6	57	0.3	6	0.3	6	0.5	8	0.4	6	0.4	26	0.0	0	0.1	2	0.1	3	0.0	1	0.0	6
	Took them from someone not related to me	0.3	7	0.3	7	0.6	14	0.9	17	0.5	45	0.4	8	0.2	4	0.6	10	0.7	10	0.4	32	0.0	0	0.1	2	0.1	2	0.1	2	0.0	6
	A friend or family member gave them to me	0.7	14	1.6	40	1.8	42	1.8	34	1.4	130	2.0	41	1.3	28	2.2	38	2.3	34	1.9	141	0.0	1	0.1	3	0.3	11	0.1	2	0.1	17
	Bought them from someone	0.4	9	0.7	19	1.0	24	1.5	30	0.9	82	0.3	6	0.2	5	0.9	15	1.2	18	0.6	44	0.0	0	0.0	1	0.0	1	0.0	1	0.0	3
	Ordered them over the Internet	0.3	7	0.4	11	0.2	4	0.4	8	0.3	30	0.4	8	0.4	9	0.5	9	0.7	10	0.5	36	0.0	0	0.0	1	0.0	0	0.0	0	0.0	1



**Community Domain Risk Factor: Perceived Availability of Drugs and Handguns (continued)**

Question	Response	County 2019										County 2021										County 2023										
		6th		8th		10th		12th		Total		6th		8th		10th		12th		Total		6th		8th		10th		12th		Total		
		%	n	%	n	%	n	%	n	%	n	%	n	%	n	%	n	%	n	%	n	%	n	%	n	%	n	%	n	%	n	
If you used an electronic vapor product such as a vape or e-cigarette in the past year, how did you usually get it?	Did not use electronic vapor product	n/a	n/a	n/a	n/a	n/a	n/a	n/a	n/a	n/a	n/a	n/a	n/a	n/a	n/a	n/a	n/a	n/a	n/a	n/a	n/a	n/a	96.6	3,397	91.9	3,269	87.6	2,727	83.8	2,213	90.5	11,606
	A friend gave it to me for free	n/a	n/a	n/a	n/a	n/a	n/a	n/a	n/a	n/a	n/a	n/a	n/a	n/a	n/a	n/a	n/a	n/a	n/a	n/a	n/a	n/a	0.8	28	3.9	139	5.8	181	7.1	188	4.2	536
	A family member gave it to me for free	n/a	n/a	n/a	n/a	n/a	n/a	n/a	n/a	n/a	n/a	n/a	n/a	n/a	n/a	n/a	n/a	n/a	n/a	n/a	n/a	n/a	0.6	21	1.1	39	1.2	36	0.7	19	0.9	115
	I bought it from someone under 21	n/a	n/a	n/a	n/a	n/a	n/a	n/a	n/a	n/a	n/a	n/a	n/a	n/a	n/a	n/a	n/a	n/a	n/a	n/a	n/a	n/a	0.1	2	0.7	25	1.8	56	2.2	58	1.1	141
	I bought it from someone over 21	n/a	n/a	n/a	n/a	n/a	n/a	n/a	n/a	n/a	n/a	n/a	n/a	n/a	n/a	n/a	n/a	n/a	n/a	n/a	n/a	n/a	0.1	2	0.4	16	1.4	43	2.4	63	1.0	124
	I bought it from a store	n/a	n/a	n/a	n/a	n/a	n/a	n/a	n/a	n/a	n/a	n/a	n/a	n/a	n/a	n/a	n/a	n/a	n/a	n/a	n/a	n/a	0.0	1	0.5	17	1.9	58	5.0	132	1.6	208
	I bought it on the Internet	n/a	n/a	n/a	n/a	n/a	n/a	n/a	n/a	n/a	n/a	n/a	n/a	n/a	n/a	n/a	n/a	n/a	n/a	n/a	n/a	n/a	0.1	2	0.2	6	0.5	15	0.3	8	0.2	31
	I gave someone money to buy it for me	n/a	n/a	n/a	n/a	n/a	n/a	n/a	n/a	n/a	n/a	n/a	n/a	n/a	n/a	n/a	n/a	n/a	n/a	n/a	n/a	n/a	0.1	2	1.0	34	2.2	69	2.7	71	1.4	176
	I took it from someone	n/a	n/a	n/a	n/a	n/a	n/a	n/a	n/a	n/a	n/a	n/a	n/a	n/a	n/a	n/a	n/a	n/a	n/a	n/a	n/a	n/a	0.6	21	1.5	53	1.5	47	1.3	34	1.2	155
	Other source not listed here	n/a	n/a	n/a	n/a	n/a	n/a	n/a	n/a	n/a	n/a	n/a	n/a	n/a	n/a	n/a	n/a	n/a	n/a	n/a	n/a	n/a	1.6	56	2.2	79	2.6	81	2.6	69	2.2	285

**Community Domain Protective Factor: Rewards for Prosocial Involvement**

Question	Response	County 2019										County 2021										County 2023									
		6th		8th		10th		12th		Total		6th		8th		10th		12th		Total		6th		8th		10th		12th		Total	
		%	n	%	n	%	n	%	n	%	n	%	n	%	n	%	n	%	n	%	n	%	n	%	n	%	n	%	n	%	n
My neighbors notice when I am doing a good job and let me know	NO!	34.1	879	40.8	1,248	44.1	1,273	44.6	1,042	40.9	4,442	35.7	997	37.5	1,099	44.2	1,021	44.8	898	40.0	4,015	34.8	1,090	36.8	1,167	40.2	1,134	40.6	978	37.9	4,369
	no	40.6	1,046	41.9	1,280	40.8	1,177	39.2	916	40.7	4,419	43.6	1,217	46.0	1,350	41.8	966	38.9	781	43.0	4,314	43.3	1,359	44.8	1,420	43.5	1,226	41.4	995	43.4	5,000
	yes	17.4	449	12.8	391	12.0	346	13.1	306	13.7	1,492	14.7	410	12.8	377	11.8	273	13.6	273	13.3	1,333	16.4	515	15.1	479	13.3	375	14.0	338	14.8	1,707
	YES!	7.8	200	4.5	138	3.2	92	3.0	71	4.6	501	5.9	166	3.7	108	2.2	51	2.7	54	3.8	379	5.5	171	3.3	106	3.0	85	3.9	95	4.0	457
There are people in my neighborhood who are proud of me when I do something well	NO!	27.2	695	35.3	1,078	37.6	1,080	38.3	892	34.6	3,745	30.6	845	32.6	951	40.0	921	39.6	793	35.2	3,510	28.7	894	32.1	1,010	35.5	997	35.6	855	32.7	3,756
	no	35.1	898	35.0	1,068	36.0	1,034	34.0	794	35.1	3,794	36.2	998	40.6	1,184	35.9	826	32.1	642	36.6	3,650	37.1	1,156	40.9	1,287	38.0	1,069	37.3	897	38.4	4,409
	yes	26.5	678	23.2	707	21.4	615	22.7	530	23.4	2,530	24.0	662	21.4	625	20.5	473	24.0	480	22.4	2,240	25.9	805	21.4	674	22.0	618	21.6	519	22.8	2,616
	YES!	11.2	285	6.6	200	5.0	143	5.0	116	6.9	744	9.2	255	5.4	157	3.6	83	4.3	86	5.8	581	8.3	259	5.6	175	4.6	128	5.5	131	6.0	693
There are people in my neighborhood who encourage me to do my best	NO!	22.1	567	30.3	922	33.5	964	34.8	813	30.2	3,266	24.6	689	28.0	823	34.2	791	35.4	711	30.0	3,014	23.6	742	27.8	881	31.4	886	31.5	758	28.3	3,267
	no	27.4	701	29.7	903	31.6	910	31.5	737	30.0	3,251	30.2	844	35.7	1,050	32.9	760	30.2	606	32.4	3,260	29.6	928	35.7	1,130	34.4	971	33.9	815	33.3	3,844
	yes	32.2	826	29.7	905	28.3	814	27.3	637	29.4	3,182	29.7	831	28.0	824	27.9	644	28.1	565	28.5	2,864	33.1	1,039	28.4	900	27.5	775	27.2	654	29.2	3,368
	YES!	18.3	469	10.3	314	6.5	188	6.4	149	10.4	1,120	15.5	433	8.3	243	5.1	117	6.3	127	9.1	920	13.7	431	8.1	255	6.6	187	7.4	177	9.1	1,050

\*The Pennsylvania Youth Survey (PAYS) was significantly revised from 2021 to 2023. Trend data are reported in this report when the data are comparable. When cells include an "n/a" notation, it means the question was either not asked in a previous administration or the question was revised in a way that the 2023 data are not directly comparable. Please note that any question with an \* at the end designates a question and/or response option that was part of this 2023 survey revision. Please see Appendix B of your Profile Report for a description of changes

### School Domain Risk Factor: Academic Failure

Question	Response	County 2019										County 2021										County 2023									
		6th		8th		10th		12th		Total		6th		8th		10th		12th		Total		6th		8th		10th		12th		Total	
		%	n	%	n	%	n	%	n	%	n	%	n	%	n	%	n	%	n	%	n	%	n	%	n	%	n	%	n	%	n
Putting them all together, what were your grades like last year?	Mostly A's	53.7	1,444	49.2	1,521	40.5	1,186	44.8	1,055	47.0	5,206	51.9	1,558	43.3	1,333	41.9	1,025	47.0	987	46.2	4,903	56.5	1,866	49.4	1,661	40.9	1,207	44.5	1,115	48.3	5,849
	Mostly B's	36.1	970	35.1	1,087	36.9	1,079	35.2	830	35.8	3,966	33.6	1,009	32.0	986	29.1	711	28.0	587	31.0	3,293	32.7	1,079	33.7	1,132	32.7	965	31.5	790	32.7	3,966
	Mostly C's	7.8	210	11.9	367	16.8	492	15.7	370	13.0	1,439	10.0	299	14.7	454	17.5	427	15.2	319	14.1	1,499	8.1	267	12.5	421	17.3	512	15.2	380	13.0	1,580
	Mostly D's	1.5	41	2.4	75	4.5	133	3.6	84	3.0	333	2.1	64	5.4	166	7.2	176	6.6	139	5.1	545	1.7	57	2.7	91	5.6	166	5.9	148	3.8	462
	Mostly E's or F's	0.9	24	1.4	44	1.3	38	0.7	17	1.1	123	2.3	70	4.5	139	4.4	107	3.2	67	3.6	383	1.0	33	1.7	57	3.5	102	2.8	71	2.2	263
Are your school grades better than the grades of most students in your class?	NO!	6.9	181	8.7	268	7.6	222	9.0	212	8.0	883	6.5	186	5.6	168	7.9	185	9.9	202	7.2	741	5.8	187	6.3	205	7.3	210	8.1	198	6.8	800
	no	27.8	733	28.8	892	30.0	878	28.1	664	28.7	3,167	29.3	837	32.3	965	31.2	734	26.7	543	30.1	3,079	28.2	907	29.1	947	30.1	863	27.7	675	28.8	3,392
	yes	47.4	1,247	46.6	1,441	48.4	1,415	46.6	1,103	47.3	5,206	48.0	1,371	48.5	1,450	47.5	1,119	46.1	936	47.7	4,876	50.7	1,630	48.6	1,583	48.9	1,403	46.9	1,142	48.9	5,758
	YES!	17.9	471	15.9	492	14.0	410	16.4	387	16.0	1,760	16.1	461	13.6	407	13.5	317	17.3	351	15.0	1,536	15.2	490	16.1	523	13.7	392	17.2	420	15.5	1,825

### School Domain Risk Factor: Low Commitment to School

Question	Response	County 2019										County 2021										County 2023									
		6th		8th		10th		12th		Total		6th		8th		10th		12th		Total		6th		8th		10th		12th		Total	
		%	n	%	n	%	n	%	n	%	n	%	n	%	n	%	n	%	n	%	n	%	n	%	n	%	n	%	n	%	n
During the last four weeks, how many whole days of school have you missed because you skipped or cut?	None	88.5	2,505	88.7	2,837	85.2	2,530	79.4	1,900	85.8	9,772	79.7	2,469	82.8	2,569	83.7	2,059	76.6	1,608	80.9	8,705	73.5	2,482	77.8	2,634	78.7	2,334	76.4	1,920	76.6	9,370
	1 day	7.0	199	5.7	183	7.9	234	9.3	223	7.4	839	8.6	266	8.0	247	7.1	174	10.7	224	8.5	911	11.9	403	10.0	337	9.0	266	9.7	244	10.2	1,250
	2 days	1.8	52	2.6	84	2.9	86	4.1	98	2.8	320	4.3	133	3.8	117	3.7	91	5.6	117	4.3	458	5.9	200	5.0	169	4.3	128	5.6	140	5.2	637
	3 days	1.3	37	1.3	42	1.9	55	2.8	68	1.8	202	2.7	85	2.1	65	2.1	51	2.6	54	2.4	255	3.8	127	3.5	118	3.3	97	2.6	66	3.3	408
	4 to 5 days	1.0	29	0.9	28	1.3	38	2.4	58	1.3	153	2.1	64	2.2	67	2.0	50	2.7	57	2.2	238	3.3	113	2.4	81	2.7	81	2.9	74	2.9	349
	6 to 10 days	0.1	3	0.3	10	0.6	19	1.3	30	0.5	62	1.1	33	0.9	28	0.8	19	1.0	22	0.9	102	1.2	39	0.9	29	1.0	29	1.7	42	1.1	139
	11 or more days	0.2	5	0.4	13	0.2	6	0.7	16	0.4	40	1.5	47	0.3	10	0.6	15	0.8	17	0.8	89	0.4	12	0.5	16	1.0	30	1.1	27	0.7	85
How important do you think the things you are learning in school are going to be for your later life?	Very important	51.2	1,426	30.8	981	21.4	634	22.0	525	31.5	3,566	38.2	1,180	18.4	571	13.3	326	13.0	273	21.9	2,350	30.6	1,028	18.6	631	14.2	423	17.1	431	20.6	2,513
	Quite important	21.9	609	22.8	725	19.7	583	18.7	446	20.9	2,363	26.3	812	23.5	728	16.3	400	17.2	361	21.4	2,301	27.8	934	22.7	770	19.2	571	18.3	459	22.4	2,734
	Fairly important	16.2	450	25.1	801	26.1	774	27.4	652	23.7	2,677	20.7	639	30.9	959	31.2	766	30.3	637	27.9	3,001	24.2	812	31.0	1,049	32.4	963	28.5	716	28.9	3,540
	Slightly important	8.3	230	15.7	501	23.5	695	22.7	540	17.4	1,966	11.6	359	20.9	648	29.3	719	29.5	620	21.8	2,346	13.6	457	21.4	724	26.3	782	26.1	657	21.4	2,620
	Not at all important	2.5	70	5.6	178	9.3	276	9.2	218	6.6	742	3.2	99	6.4	198	10.0	245	10.0	209	7.0	751	3.7	125	6.3	213	7.8	232	10.0	251	6.7	821
How interesting are most of your courses to you?	Very interesting and stimulating	25.7	670	13.9	437	11.1	328	14.9	355	16.2	1,790	19.8	569	7.4	228	7.2	175	10.0	210	11.3	1,182	13.6	426	8.3	275	7.9	233	12.6	315	10.5	1,249
	Quite interesting	33.0	860	24.3	764	22.0	651	26.1	619	26.1	2,894	34.8	1,000	25.8	791	20.3	496	23.5	492	26.5	2,779	31.0	974	22.3	738	22.3	660	24.9	624	25.1	2,996
	Fairly interesting	26.3	686	32.5	1,021	35.6	1,052	31.9	758	31.8	3,517	28.9	831	38.4	1,176	37.8	925	34.4	721	34.9	3,653	33.8	1,062	38.1	1,262	38.1	1,128	34.0	853	36.1	4,305
	Slightly Dull	9.7	253	17.8	558	19.2	568	16.6	395	16.0	1,774	11.9	342	19.1	585	22.7	556	21.1	443	18.4	1,926	14.6	457	21.5	711	21.5	638	19.6	491	19.3	2,297
	Very Dull	5.3	138	11.4	358	12.0	354	10.5	249	9.9	1,099	4.6	132	9.2	282	12.0	293	11.0	230	8.9	937	7.0	221	9.8	323	10.3	304	9.0	226	9.0	1,074

**School Domain Risk Factor: Low Commitment to School (continued)**

Question	Response	County 2019										County 2021										County 2023									
		6th		8th		10th		12th		Total		6th		8th		10th		12th		Total		6th		8th		10th		12th		Total	
		%	n	%	n	%	n	%	n	%	n	%	n	%	n	%	n	%	n	%	n	%	n	%	n	%	n	%	n	%	n
How often do you feel that the school work you are assigned is meaningful and important?	Never	9.7	262	11.5	362	14.1	414	15.9	378	12.7	1,416	8.2	247	9.4	289	16.1	393	14.6	305	11.6	1,234	7.9	261	10.6	355	12.0	355	13.7	341	10.9	1,312
	Seldom	5.1	139	11.8	372	21.5	630	23.5	557	15.2	1,698	5.7	171	13.5	413	21.6	528	26.4	552	15.7	1,664	7.9	262	13.1	440	19.5	576	22.8	569	15.3	1,847
	Sometimes	26.6	721	38.9	1,226	39.7	1,165	38.0	901	35.9	4,013	29.4	885	43.6	1,336	41.6	1,017	42.2	881	38.8	4,119	36.2	1,194	44.6	1,492	46.0	1,356	42.5	1,061	42.2	5,103
	Often	27.6	749	23.1	728	17.0	497	16.9	400	21.3	2,374	28.5	857	22.7	697	14.9	365	12.9	270	20.6	2,189	25.6	844	20.9	698	16.9	500	15.1	377	20.0	2,419
	Almost Always	31.1	843	14.6	461	7.7	226	5.8	137	14.9	1,667	28.3	851	10.7	329	5.8	142	3.9	81	13.2	1,403	22.4	738	10.8	362	5.6	164	5.9	147	11.7	1,411
Now thinking back over the past year in school, how often did you:																															
Enjoy being in school?	Never	9.4	261	14.9	471	14.4	426	14.7	351	13.4	1,509	10.0	306	12.6	389	16.2	396	14.4	302	13.0	1,393	10.2	342	11.7	395	14.4	425	14.6	367	12.6	1,529
	Seldom	6.9	190	10.1	321	15.4	456	15.2	361	11.8	1,328	8.3	256	11.8	365	16.5	402	18.8	394	13.2	1,417	9.5	318	12.5	422	14.3	422	15.9	399	12.8	1,561
	Sometimes	32.5	897	37.0	1,172	38.7	1,144	38.6	920	36.7	4,133	33.0	1,013	39.0	1,204	38.7	945	39.6	830	37.3	3,992	36.6	1,225	42.7	1,440	40.2	1,187	41.8	1,047	40.2	4,899
	Often	27.8	769	25.5	807	24.0	708	24.1	575	25.4	2,859	24.8	761	25.2	776	21.9	536	20.6	431	23.4	2,504	27.1	906	24.3	822	24.7	731	21.6	541	24.6	3,000
	Almost Always	23.4	645	12.5	396	7.5	221	7.3	174	12.7	1,436	24.0	738	11.3	350	6.7	164	6.6	138	13.0	1,390	16.6	554	8.8	297	6.4	189	6.1	152	9.8	1,192
Now thinking back over the past year in school, how often did you:																															
Hate being in school?	Never	23.6	649	12.9	408	8.1	239	10.5	250	13.8	1,546	21.6	659	10.0	306	6.9	168	7.1	148	12.0	1,281	14.1	470	8.7	292	6.5	191	7.6	190	9.4	1,143
	Seldom	17.5	483	17.4	548	16.7	493	17.3	411	17.2	1,935	17.1	523	17.6	540	15.9	386	16.3	340	16.8	1,789	18.5	617	16.5	556	15.9	469	15.5	387	16.7	2,029
	Sometimes	34.5	951	34.7	1,094	34.6	1,018	35.5	845	34.8	3,908	33.7	1,031	36.2	1,110	35.9	873	34.4	719	35.1	3,733	33.0	1,098	34.0	1,142	35.0	1,032	35.8	895	34.3	4,167
	Often	13.4	370	19.6	620	23.3	685	21.3	506	19.4	2,181	15.6	478	21.9	672	24.6	598	27.4	572	21.8	2,320	19.2	640	24.0	806	25.6	755	25.9	647	23.5	2,848
	Almost Always	11.0	302	15.4	487	17.3	509	15.5	368	14.8	1,666	11.9	365	14.3	438	16.8	410	14.9	312	14.3	1,525	15.2	505	16.8	566	17.0	500	15.2	380	16.1	1,951
Now thinking back over the past year in school, how often did you:																															
Try to do best work in school?	Never	2.0	54	3.0	95	2.7	79	4.2	100	2.9	328	1.9	58	2.1	66	2.6	64	3.3	70	2.4	258	1.5	49	1.9	65	2.3	67	2.8	70	2.1	251
	Seldom	1.5	41	3.4	108	4.1	120	5.4	128	3.5	397	1.9	58	3.9	121	5.7	140	7.0	146	4.4	465	2.1	69	3.9	131	5.3	155	5.0	125	4.0	480
	Sometimes	7.3	199	13.6	430	19.9	587	18.9	448	14.8	1,664	9.1	280	18.8	578	22.3	545	22.0	461	17.5	1,864	9.1	305	17.1	575	21.1	621	23.8	596	17.3	2,097
	Often	21.6	592	29.9	945	32.3	952	32.6	774	29.1	3,263	21.7	665	30.9	952	33.9	827	32.6	682	29.3	3,126	24.3	811	31.1	1,045	33.9	997	31.7	794	30.0	3,647
	Almost Always	67.7	1,858	50.1	1,582	41.1	1,213	39.0	926	49.7	5,579	65.4	2,004	44.2	1,362	35.4	865	35.0	732	46.5	4,963	63.0	2,104	45.9	1,543	37.5	1,103	36.7	920	46.7	5,670

## School Domain Protective Factor: Opportunities for Prosocial Involvement

Question	Response	County 2019										County 2021										County 2023									
		6th		8th		10th		12th		Total		6th		8th		10th		12th		Total		6th		8th		10th		12th		Total	
		%	n	%	n	%	n	%	n	%	n	%	n	%	n	%	n	%	n	%	n	%	n	%	n	%	n	%	n	%	n
Teachers ask me to work on special classroom projects	NO!	15.8	409	19.6	604	19.5	566	17.6	414	18.2	1,993	16.5	465	17.2	510	21.8	510	22.5	455	19.1	1,940	16.8	533	18.3	594	19.2	548	21.5	522	18.8	2,197
	no	39.6	1,027	45.5	1,401	52.8	1,535	51.9	1,222	47.4	5,185	45.5	1,285	54.4	1,616	56.5	1,324	52.0	1,052	51.9	5,277	45.4	1,436	49.0	1,586	57.4	1,637	53.3	1,298	51.0	5,957
	yes	30.7	795	27.0	829	23.3	678	25.6	602	26.6	2,904	27.4	773	22.8	676	19.0	446	21.0	424	22.8	2,319	29.7	941	27.1	878	20.1	574	20.0	487	24.6	2,880
	YES!	13.9	361	7.9	242	4.3	126	5.0	118	7.8	847	10.7	303	5.6	166	2.7	63	4.5	91	6.1	623	8.1	256	5.6	180	3.3	94	5.2	126	5.6	656
There are lots of chances for students in my school to talk one-on-one with a teacher	NO!	7.4	191	7.7	235	6.8	198	6.5	152	7.1	776	6.8	191	4.6	135	5.1	120	5.4	109	5.5	555	6.0	191	6.5	211	5.1	146	5.8	140	5.9	688
	no	16.7	431	19.0	582	18.2	529	15.4	361	17.5	1,903	16.8	469	16.8	499	18.0	419	12.7	257	16.2	1,644	18.6	587	17.2	556	17.4	495	14.2	345	17.0	1,983
	yes	46.2	1,188	49.1	1,505	53.1	1,544	54.1	1,273	50.6	5,510	48.3	1,350	54.6	1,617	57.2	1,334	59.0	1,198	54.3	5,499	49.5	1,564	54.5	1,757	58.5	1,669	58.2	1,414	54.9	6,404
	YES!	29.7	764	24.3	746	21.9	635	24.0	565	24.9	2,710	28.1	785	24.0	711	19.7	460	23.0	466	23.9	2,422	25.9	817	21.7	700	19.0	541	21.8	529	22.2	2,587
I have lots of chances to be part of class discussions or activities	NO!	5.5	144	5.9	183	4.6	133	4.9	115	5.3	575	5.2	147	2.9	85	3.4	79	4.7	94	4.0	405	4.4	140	4.3	139	3.9	111	5.1	124	4.4	514
	no	10.4	273	12.0	369	12.4	358	9.5	222	11.2	1,222	11.3	320	11.1	329	11.2	261	7.8	158	10.5	1,068	12.5	396	11.7	376	11.9	338	10.1	245	11.6	1,355
	yes	46.4	1,220	54.2	1,670	59.5	1,719	59.5	1,396	54.9	6,005	45.7	1,290	58.2	1,720	62.1	1,450	60.4	1,219	56.1	5,679	50.7	1,604	57.9	1,859	62.5	1,781	59.4	1,443	57.4	6,687
	YES!	37.8	993	27.8	857	23.5	680	26.1	613	28.7	3,143	37.8	1,066	27.7	819	23.4	546	27.1	547	29.4	2,978	32.4	1,026	26.1	837	21.8	621	25.4	617	26.6	3,101
In my school, students have lots of chances to help decide things like class activities and rules	NO!	9.4	242	14.5	442	14.3	411	14.1	329	13.1	1,424	10.0	281	11.0	323	15.3	354	13.9	281	12.3	1,239	10.1	318	12.1	388	12.1	344	13.4	323	11.8	1,373
	no	27.7	714	33.3	1,013	37.2	1,071	35.3	826	33.4	3,624	32.3	907	36.6	1,080	39.1	907	38.7	780	36.4	3,674	29.9	942	33.2	1,059	37.7	1,069	34.5	833	33.7	3,903
	yes	43.3	1,116	40.1	1,219	38.5	1,110	41.0	958	40.6	4,403	42.2	1,187	43.3	1,277	38.5	893	39.1	788	41.1	4,145	45.7	1,440	45.6	1,455	42.0	1,190	42.5	1,027	44.1	5,112
	YES!	19.5	503	12.1	368	10.0	288	9.7	226	12.8	1,385	15.5	435	9.1	268	7.2	167	8.3	167	10.3	1,037	14.3	450	9.1	292	8.2	232	9.7	234	10.4	1,208
There are lots of chances for students in my school to get involved in sports, clubs, and other school activities outside of class	NO!	3.5	93	4.0	123	3.1	91	3.9	91	3.6	398	3.4	97	2.1	63	2.7	62	4.0	80	3.0	302	2.8	88	3.2	101	3.1	89	4.4	105	3.3	383
	no	6.0	158	4.5	138	4.3	126	5.7	134	5.1	556	6.0	169	4.5	133	5.1	119	4.9	99	5.1	520	5.5	176	4.5	144	6.1	174	6.1	146	5.5	640
	yes	35.6	937	40.4	1,241	44.3	1,284	45.3	1,062	41.3	4,524	41.0	1,161	46.8	1,383	47.3	1,098	47.1	949	45.4	4,591	40.2	1,279	42.7	1,363	46.8	1,328	47.2	1,139	43.9	5,109
	YES!	54.9	1,444	51.1	1,567	48.2	1,396	45.1	1,059	49.9	5,466	49.6	1,406	46.5	1,373	44.8	1,040	44.0	887	46.5	4,706	51.5	1,640	49.7	1,587	44.0	1,248	42.3	1,021	47.3	5,496
In the past 12 months, in which of the following activities did you participate?	Organized community activities (such as scouting, 4H, service clubs, YMCA, etc)	16.3	352	17.5	453	20.3	496	27.4	543	20.1	1,844	13.5	345	13.6	390	13.5	299	22.9	454	15.5	1,488	14.4	394	14.3	428	15.6	409	19.7	440	15.8	1,671
	Family supported activities or hobbies (such as dance, gymnastics, hiking, biking, skating, etc.)	43.0	927	40.8	1,057	38.8	948	35.5	703	39.6	3,635	43.3	1,104	40.8	1,169	41.4	914	40.5	803	41.5	3,990	48.3	1,325	42.3	1,266	41.3	1,082	40.0	896	43.1	4,569
	School sponsored activities (such as sports, music, clubs, after school programs, etc.)	52.5	1,131	56.7	1,469	60.9	1,486	60.5	1,199	57.6	5,285	48.9	1,247	51.1	1,465	53.6	1,184	58.4	1,156	52.6	5,052	54.2	1,485	59.0	1,765	55.4	1,452	54.2	1,213	55.8	5,915
	Faith-based activities (such as choir, youth group, mission, church leagues, etc)	19.7	425	20.6	533	17.4	424	16.4	325	18.6	1,707	16.4	418	16.7	479	15.4	340	12.5	248	15.5	1,485	20.0	548	18.3	548	13.8	362	14.3	320	16.8	1,778
	Job, employed	1.7	37	6.6	171	24.9	608	58.8	1,166	21.6	1,982	2.7	68	6.1	174	33.7	743	66.5	1,317	24.0	2,302	3.0	81	6.3	189	30.5	800	63.4	1,419	23.5	2,489
	Volunteer	13.6	293	18.1	469	30.4	741	40.8	808	25.2	2,311	10.8	275	15.2	435	22.1	488	34.0	674	19.5	1,872	12.7	349	16.6	497	27.6	723	34.0	762	22.0	2,331
	Other activities	32.0	689	27.3	709	26.6	649	23.2	459	27.3	2,506	24.4	622	23.7	681	21.3	470	22.6	448	23.1	2,221	30.6	840	24.4	731	24.0	628	21.8	487	25.4	2,686
	I do not participate	21.2	458	21.6	559	17.9	436	12.4	245	18.5	1,698	23.3	594	26.3	753	18.0	398	10.3	205	20.3	1,950	17.6	483	20.0	599	19.0	498	12.8	286	17.6	1,866

School Domain Protective Factor: Rewards for Prosocial Involvement																															
Question	Response	County 2019										County 2021										County 2023									
		6th		8th		10th		12th		Total		6th		8th		10th		12th		Total		6th		8th		10th		12th		Total	
		%	n	%	n	%	n	%	n	%	n	%	n	%	n	%	n	%	n	%	n	%	n	%	n	%	n	%	n	%	n
My teacher(s) notices when I am doing a good job and lets me know about it	NO!	4.4	118	8.5	263	10.7	309	9.9	231	8.4	921	5.4	154	4.9	146	9.0	209	10.1	204	7.0	713	5.1	163	7.5	240	7.7	219	8.6	209	7.1	831
	no	14.2	378	21.8	674	32.5	939	29.6	692	24.4	2,683	15.0	426	23.1	682	32.8	760	30.8	621	24.6	2,489	15.6	499	21.8	697	29.3	833	27.4	662	23.1	2,691
	yes	50.4	1,339	49.8	1,537	46.0	1,332	48.2	1,127	48.6	5,335	48.8	1,384	53.8	1,591	47.7	1,106	47.0	947	49.6	5,028	52.8	1,688	52.5	1,681	51.6	1,465	50.8	1,228	52.0	6,062
	YES!	30.9	820	19.9	614	10.8	313	12.4	290	18.6	2,037	30.7	872	18.2	539	10.4	242	12.1	245	18.7	1,898	26.5	846	18.3	586	11.4	324	13.2	318	17.8	2,074
I feel safe at my school	NO!	4.2	113	8.3	255	8.0	229	7.8	183	7.1	780	4.3	121	4.8	142	6.7	156	7.6	152	5.6	571	7.1	226	8.0	255	8.7	247	9.9	238	8.3	966
	no	9.5	254	14.7	450	20.0	574	18.4	429	15.6	1,707	10.3	292	14.4	424	18.0	417	17.0	341	14.6	1,474	13.8	438	17.9	574	19.6	557	19.2	463	17.5	2,032
	yes	42.6	1,137	52.7	1,612	57.7	1,656	57.6	1,346	52.6	5,751	44.5	1,263	56.9	1,680	61.0	1,411	59.6	1,196	54.9	5,550	46.8	1,490	55.7	1,781	58.3	1,654	56.6	1,367	54.1	6,292
	YES!	43.6	1,165	24.2	741	14.3	409	16.2	378	24.6	2,693	40.9	1,162	23.9	706	14.2	328	15.8	318	24.9	2,514	32.4	1,031	18.4	589	13.3	377	14.4	347	20.1	2,344
The school lets my parents/caregivers know when I have done something well*	NO!	8.0	208	16.4	502	25.7	740	28.1	657	19.4	2,107	8.1	228	11.2	330	21.9	506	26.0	523	15.7	1,587	5.9	188	10.8	344	14.6	411	18.0	435	11.9	1,378
	no	24.1	628	37.9	1,161	48.8	1,405	45.5	1,062	39.1	4,256	26.7	750	37.5	1,105	47.9	1,107	45.9	924	38.5	3,886	22.9	726	31.7	1,013	41.9	1,179	43.5	1,052	34.3	3,970
	yes	41.2	1,073	33.0	1,013	19.7	567	20.7	482	28.8	3,135	41.8	1,173	40.0	1,178	26.5	612	23.1	466	34.0	3,429	47.7	1,510	44.7	1,427	35.7	1,006	30.8	744	40.4	4,687
	YES!	26.8	698	12.7	391	5.8	167	5.7	133	12.8	1,389	23.3	655	11.3	334	3.8	88	5.1	102	11.7	1,179	23.4	741	12.8	407	7.8	220	7.7	185	13.4	1,553
My teachers praise me when I work hard in school	NO!	9.4	238	13.7	415	15.8	456	15.8	370	13.7	1,479	9.6	265	8.1	237	14.2	329	15.2	306	11.4	1,137	8.5	264	10.0	318	11.8	333	12.2	292	10.5	1,207
	no	27.2	689	34.4	1,044	44.5	1,282	38.3	895	36.2	3,910	29.3	810	35.6	1,044	41.4	957	38.3	769	35.7	3,580	29.6	921	33.3	1,057	38.3	1,079	38.4	921	34.6	3,978
	yes	43.4	1,100	39.0	1,185	32.4	932	37.8	883	38.0	4,100	43.7	1,207	46.1	1,352	38.0	878	39.6	795	42.3	4,232	46.6	1,453	45.9	1,456	42.5	1,198	41.1	986	44.2	5,093
	YES!	19.9	505	13.0	395	7.3	209	8.1	190	12.0	1,299	17.4	481	10.2	299	6.4	147	7.0	140	10.7	1,067	15.3	478	10.8	344	7.4	209	8.4	202	10.7	1,233

Family Domain Risk Factor: Family Conflict																															
Question	Response	County 2019										County 2021										County 2023									
		6th		8th		10th		12th		Total		6th		8th		10th		12th		Total		6th		8th		10th		12th		Total	
		%	n	%	n	%	n	%	n	%	n	%	n	%	n	%	n	%	n	%	n	%	n	%	n	%	n	%	n	%	n
People in my family often insult or yell at each other.	NO!	35.8	941	29.1	879	18.9	542	20.5	477	26.2	2,839	38.0	1,093	28.7	865	22.9	532	20.9	430	28.4	2,920	32.5	1,026	28.8	924	22.4	630	24.0	574	27.2	3,154
	no	33.8	889	39.1	1,183	43.1	1,233	41.5	966	39.4	4,271	34.2	984	42.7	1,287	43.3	1,007	43.4	892	40.6	4,170	38.9	1,227	42.5	1,363	44.1	1,242	43.6	1,045	42.1	4,877
	yes	20.2	532	21.4	648	24.9	714	25.1	585	22.9	2,479	20.8	598	21.4	644	23.7	551	24.9	511	22.4	2,304	19.0	601	19.7	633	23.4	658	23.0	552	21.1	2,444
	YES!	10.2	268	10.4	314	13.1	374	12.8	299	11.6	1,255	7.1	203	7.3	219	10.1	236	10.7	220	8.5	878	9.6	304	9.0	288	10.2	286	9.4	225	9.5	1,103
We argue about the same things in my family over and over.	NO!	35.6	930	27.3	820	18.1	517	18.5	430	25.0	2,697	37.1	1,056	28.1	847	21.2	491	19.4	398	27.3	2,792	30.4	950	26.8	854	20.7	581	22.1	531	25.3	2,916
	no	32.8	859	35.9	1,079	37.5	1,070	35.2	820	35.4	3,828	33.0	940	36.8	1,107	37.0	858	35.2	720	35.5	3,625	37.6	1,175	37.6	1,199	36.9	1,033	35.8	859	37.1	4,266
	yes	21.3	557	25.7	774	29.7	846	31.9	744	27.0	2,921	21.9	624	26.7	803	30.3	702	32.2	660	27.3	2,789	22.2	692	25.0	798	30.5	854	30.8	738	26.8	3,082
	YES!	10.3	269	11.1	334	14.7	419	14.4	336	12.6	1,358	8.0	229	8.4	253	11.4	265	13.1	269	9.9	1,016	9.7	304	10.5	335	12.0	335	11.3	270	10.8	1,244
People in my family have serious arguments.	NO!	43.3	1,133	34.7	1,044	25.3	720	25.6	596	32.3	3,493	43.6	1,241	34.8	1,042	27.6	637	25.7	525	33.8	3,445	42.0	1,315	35.8	1,138	28.1	787	28.4	677	34.1	3,917
	no	30.2	790	38.1	1,146	42.7	1,216	41.1	957	38.0	4,109	33.1	942	39.2	1,174	40.9	943	43.9	895	38.8	3,954	33.8	1,058	39.4	1,252	41.8	1,169	41.5	989	38.9	4,468
	yes	17.3	453	18.4	552	21.3	606	22.4	523	19.8	2,134	16.3	465	19.1	573	22.6	521	21.0	428	19.5	1,987	15.8	494	17.2	547	20.7	580	21.8	519	18.6	2,140
	YES!	9.1	239	8.8	263	10.8	308	10.9	255	9.9	1,065	6.9	197	7.0	209	9.0	207	9.5	193	7.9	806	8.4	262	7.7	244	9.4	263	8.4	200	8.4	969

\*The Pennsylvania Youth Survey (PAYS) was significantly revised from 2021 to 2023. Trend data are reported in this report when the data are comparable. When cells include an "n/a" notation, it means the question was either not asked in a previous administration or the question was revised in a way that the 2023 data are not directly comparable. Please note that any question with an \* at the end designates a question and/or response option that was part of this 2023 survey revision. Please see Appendix B of your Profile Report for a description of changes

## Family Domain Risk Factor: Family History of Antisocial Behavior

Question	Response	County 2019										County 2021										County 2023									
		6th		8th		10th		12th		Total		6th		8th		10th		12th		Total		6th		8th		10th		12th		Total	
		%	n	%	n	%	n	%	n	%	n	%	n	%	n	%	n	%	n	%	n	%	n	%	n	%	n	%	n	%	n
About how many adults (over 21) have you known personally who in the past year have:																															
Gotten drunk or high?	None	65.0	1,712	50.3	1,525	38.1	1,093	30.9	722	46.5	5,052	69.6	1,998	60.2	1,797	44.2	1,014	35.5	718	54.3	5,527	68.4	2,140	59.3	1,903	49.4	1,377	44.1	1,043	56.2	6,463
	1	14.6	384	13.5	410	11.5	330	10.6	248	12.6	1,372	13.6	390	12.5	374	11.6	267	9.8	199	12.1	1,230	12.8	400	13.0	417	11.7	325	11.5	271	12.3	1,413
	2	7.2	189	11.7	354	12.5	360	12.2	286	10.9	1,189	7.1	203	9.9	295	12.6	289	11.8	238	10.1	1,025	7.8	245	10.7	344	11.5	321	11.6	275	10.3	1,185
	3 or 4	5.7	149	10.6	321	15.0	431	16.3	382	11.8	1,283	4.4	125	7.5	224	13.0	297	13.7	277	9.1	923	5.5	172	8.4	270	11.7	327	13.1	310	9.4	1,079
	5 or more	7.5	198	13.8	419	22.9	657	30.0	701	18.2	1,975	5.4	154	9.8	293	18.6	426	29.3	593	14.4	1,466	5.5	172	8.6	277	15.7	437	19.7	466	11.8	1,352
About how many adults (over 21) have you known personally who in the past year have:																															
Used marijuana, crack, cocaine or crack, or other drugs?	None	89.0	2,327	79.5	2,400	68.8	1,965	59.2	1,382	74.6	8,074	91.1	2,582	83.1	2,468	73.2	1,675	62.2	1,253	78.9	7,978	89.8	2,796	83.5	2,665	75.3	2,086	69.7	1,647	80.4	9,194
	1	5.8	152	8.4	253	10.1	289	12.2	284	9.0	978	4.9	138	8.1	240	8.9	204	11.6	233	8.1	815	5.2	162	8.1	259	9.5	262	10.1	238	8.1	921
	2	2.1	56	5.1	155	7.1	202	8.9	207	5.7	620	2.1	59	3.9	115	7.2	164	7.5	152	4.8	490	2.2	68	3.8	122	5.6	155	7.1	168	4.5	513
	3 or 4	1.6	42	3.3	99	5.7	163	7.8	181	4.5	485	1.2	33	2.5	73	4.7	107	7.6	153	3.6	366	1.5	48	2.4	77	4.5	125	6.4	151	3.5	401
	5 or more	1.4	37	3.7	111	8.3	237	12.0	280	6.1	665	0.8	23	2.5	75	6.1	139	11.2	225	4.6	462	1.2	38	2.1	67	5.1	141	6.7	158	3.5	404
About how many adults (over 21) have you known personally who in the past year have:																															
Sold or dealt drugs?	None	94.7	2,471	90.0	2,700	85.0	2,424	80.2	1,871	87.7	9,466	97.0	2,753	93.7	2,762	90.9	2,073	85.1	1,708	92.3	9,296	96.5	3,007	94.4	3,012	89.6	2,476	89.0	2,089	92.7	10,584
	1	3.0	78	4.6	139	6.3	181	7.3	171	5.3	569	2.0	57	3.8	111	3.5	79	5.9	119	3.6	366	2.1	64	2.9	93	4.5	125	4.2	98	3.3	380
	2	0.9	24	2.3	69	3.1	89	4.0	94	2.6	276	0.4	11	1.2	34	2.5	57	3.7	74	1.7	176	0.6	20	1.1	36	2.4	65	3.0	70	1.7	191
	3 or 4	0.8	20	1.4	43	2.2	62	3.8	88	2.0	213	0.3	9	0.5	16	1.2	28	2.5	50	1.0	103	0.4	11	0.3	11	1.4	38	2.0	46	0.9	106
	5 or more	0.6	16	1.7	50	3.3	95	4.7	110	2.5	271	0.2	7	0.9	26	1.9	44	2.7	55	1.3	132	0.4	13	1.2	37	2.1	59	1.9	45	1.3	154
About how many adults (over 21) have you known personally who in the past year have:																															
Done other things that could get them in trouble with the police, like stealing, selling stolen goods, mugging or assaulting others, etc.?	None	90.8	2,373	85.8	2,573	84.7	2,422	83.0	1,932	86.1	9,300	94.8	2,674	90.4	2,661	88.6	2,012	87.3	1,753	90.6	9,100	92.2	2,853	90.0	2,866	87.6	2,415	87.9	2,057	89.6	10,191
	1	5.9	155	7.2	215	6.6	190	6.2	144	6.5	704	3.4	96	5.4	160	5.3	121	5.1	103	4.8	480	4.7	147	5.6	179	5.4	148	5.2	121	5.2	595
	2	1.4	37	3.1	92	3.2	91	3.4	80	2.8	300	0.7	19	1.9	55	2.2	49	2.4	49	1.7	172	1.6	48	1.4	46	2.7	75	3.3	78	2.2	247
	3 or 4	1.0	26	1.8	53	2.2	63	2.6	60	1.9	202	0.6	18	1.1	33	1.6	36	2.1	43	1.3	130	0.9	29	1.3	41	1.9	52	1.5	36	1.4	158
	5 or more	0.8	22	2.2	66	3.3	93	4.8	111	2.7	292	0.5	13	1.2	36	2.3	52	3.0	61	1.6	162	0.6	19	1.7	53	2.4	67	2.1	49	1.7	188
How many of your brothers or sisters ever:																															
Drank beer, wine or hard liquor (for example, vodka, whiskey or gin)?	I don't have any	18.5	484	16.9	509	16.2	465	15.5	362	16.8	1,820	27.1	771	22.9	682	17.9	408	17.0	343	21.8	2,204	29.0	915	25.2	804	21.5	597	21.3	505	24.6	2,821
	None	67.9	1,775	61.6	1,856	56.5	1,617	51.8	1,212	59.7	6,460	59.4	1,693	58.6	1,743	56.0	1,278	50.0	1,008	56.5	5,722	57.9	1,824	58.4	1,863	56.6	1,569	51.5	1,220	56.4	6,476
	1	7.5	195	12.2	367	15.6	447	18.6	436	13.3	1,445	7.9	225	10.1	301	14.8	339	19.6	395	12.4	1,260	7.3	229	9.4	301	11.8	328	15.7	372	10.7	1,230
	2	3.4	88	5.0	151	6.8	195	8.1	189	5.8	623	2.9	82	4.1	121	6.1	140	8.0	161	5.0	504	3.4	107	4.2	133	5.8	162	6.6	157	4.9	559
	3 or 4	1.6	43	2.4	73	3.0	86	4.0	94	2.7	296	1.6	46	3.0	88	3.2	74	3.4	69	2.7	277	1.8	58	1.8	57	2.8	78	3.3	77	2.4	270
	5 or more	1.1	30	1.9	57	1.8	52	2.0	46	1.7	185	1.1	31	1.4	41	2.0	45	1.9	39	1.5	156	0.6	18	1.0	32	1.3	37	1.6	37	1.1	124

### Family Domain Risk Factor: Family History of Antisocial Behavior (continued)

Question	Response	County 2019										County 2021										County 2023									
		6th		8th		10th		12th		Total		6th		8th		10th		12th		Total		6th		8th		10th		12th		Total	
		%	n	%	n	%	n	%	n	%	n	%	n	%	n	%	n	%	n	%	n	%	n	%	n	%	n	%	n	%	n
How many of your brothers or sisters ever:																															
Smoked cigarettes?	I don't have any	20.0	524	17.9	538	16.7	477	16.1	376	17.7	1,915	29.6	839	25.5	758	19.8	452	18.6	374	24.0	2,423	31.0	976	26.6	848	23.4	646	21.9	517	26.1	2,987
	None	72.5	1,900	70.3	2,108	69.4	1,982	66.5	1,554	69.8	7,544	64.9	1,843	66.6	1,978	69.0	1,578	67.2	1,353	66.8	6,752	62.9	1,981	65.9	2,104	68.1	1,884	66.4	1,567	65.7	7,536
	1	5.1	133	8.1	242	9.4	269	11.5	269	8.4	913	4.0	114	5.1	152	7.3	166	10.1	204	6.3	636	4.0	126	4.9	155	5.8	159	8.1	191	5.5	631
	2	1.5	38	2.2	67	2.8	79	3.5	81	2.5	265	0.5	15	1.7	51	2.4	55	2.6	53	1.7	174	1.5	46	1.8	56	1.7	46	2.3	54	1.8	202
	3 or 4	0.4	11	0.7	20	1.1	31	1.5	36	0.9	98	0.5	15	0.7	20	0.8	19	0.9	19	0.7	73	0.3	11	0.4	14	0.7	19	0.7	17	0.5	61
	5 or more	0.5	14	0.8	24	0.6	18	0.9	20	0.7	76	0.4	12	0.4	13	0.7	16	0.5	10	0.5	51	0.3	9	0.4	14	0.4	11	0.6	15	0.4	49
How many of your brothers or sisters ever:																															
Used marijuana?	I don't have any	21.0	548	18.2	546	16.1	458	15.7	366	17.8	1,918	30.3	859	25.6	759	19.2	437	17.7	355	23.9	2,410	31.6	992	26.8	852	22.7	627	21.4	504	26.0	2,975
	None	74.6	1,945	69.1	2,066	61.5	1,751	55.1	1,285	65.4	7,047	66.9	1,897	64.6	1,916	62.3	1,421	55.6	1,118	63.0	6,352	65.0	2,038	64.0	2,037	61.2	1,691	56.7	1,337	62.1	7,103
	1	2.9	75	7.5	225	13.4	381	18.1	423	10.2	1,104	1.8	50	5.6	167	11.1	254	16.7	336	8.0	807	2.0	64	5.8	186	9.9	273	13.0	307	7.3	830
	2	0.8	22	2.7	80	5.2	148	6.9	161	3.8	411	0.6	16	2.3	69	4.1	93	6.2	124	3.0	302	0.8	26	2.2	71	3.4	94	5.8	137	2.9	328
	3 or 4	0.4	11	1.0	30	2.5	72	2.6	60	1.6	173	0.3	8	1.0	29	2.0	45	2.8	56	1.4	138	0.3	8	0.8	25	2.0	54	2.1	49	1.2	136
	5 or more	0.2	6	1.5	45	1.3	37	1.7	39	1.2	127	0.2	5	0.8	24	1.3	30	1.1	22	0.8	81	0.3	9	0.4	14	0.9	26	1.0	24	0.6	73
How many of your brothers or sisters ever:																															
Took a handgun to school?	I don't have any	20.9	547	19.1	572	17.5	500	16.9	395	18.7	2,014	30.4	861	26.2	779	20.4	466	19.7	395	24.8	2,501	32.2	1,008	27.5	874	24.1	665	23.2	546	27.1	3,093
	None	78.5	2,051	80.3	2,402	82.0	2,337	82.4	1,924	80.7	8,714	69.2	1,961	73.3	2,176	78.7	1,794	79.6	1,597	74.6	7,528	67.4	2,109	71.9	2,287	74.8	2,069	75.8	1,787	72.2	8,252
	1	0.5	13	0.4	11	0.2	7	0.3	7	0.4	38	0.2	6	0.3	8	0.3	6	0.4	8	0.3	28	0.2	5	0.4	12	0.6	16	0.3	7	0.3	40
	2	0.1	2	0.1	4	0.1	3	0.1	3	0.1	12	0.0	1	0.1	2	0.2	4	0.1	3	0.1	10	0.2	5	0.0	1	0.2	6	0.3	7	0.2	19
	3 or 4	0.0	0	0.0	0	0.0	1	0.1	3	0.0	4	0.1	2	0.0	0	0.1	3	0.0	0	0.0	5	0.0	1	0.0	0	0.0	1	0.1	3	0.0	5
	5 or more	0.0	0	0.1	4	0.1	3	0.2	4	0.1	11	0.0	1	0.1	3	0.3	6	0.1	3	0.1	13	0.1	2	0.2	7	0.3	8	0.3	6	0.2	23
How many of your brothers or sisters ever:																															
Been suspended or expelled from school?	I don't have any	17.9	467	15.8	471	15.4	438	15.7	365	16.2	1,741	27.3	768	23.1	681	18.4	418	18.6	372	22.3	2,239	26.4	824	23.0	730	21.5	592	21.2	501	23.2	2,647
	None	65.6	1,711	62.4	1,857	64.3	1,828	65.9	1,533	64.4	6,929	58.9	1,660	60.4	1,783	66.0	1,500	68.4	1,371	62.9	6,314	56.6	1,768	57.8	1,836	61.8	1,699	63.1	1,489	59.5	6,792
	1	10.8	282	13.7	406	13.5	383	12.3	286	12.6	1,357	9.6	271	11.1	329	10.5	239	9.9	199	10.3	1,038	12.2	382	13.5	428	11.9	328	10.3	243	12.1	1,381
	2	3.1	80	4.3	128	4.2	120	4.0	94	3.9	422	2.3	64	3.1	91	2.6	59	2.0	41	2.5	255	2.7	83	3.2	103	3.3	91	3.2	76	3.1	353
	3 or 4	1.5	39	2.0	60	1.8	51	1.3	31	1.7	181	1.2	34	1.4	40	1.8	40	0.6	13	1.3	127	1.2	36	1.7	54	0.7	20	1.4	32	1.2	142
	5 or more	1.1	30	1.7	52	0.8	22	0.7	17	1.1	121	0.7	19	0.9	28	0.7	16	0.4	8	0.7	71	1.0	32	0.9	28	0.7	19	0.8	18	0.8	97
How many of your brothers or sisters ever:																															
Has anyone in your family ever had a severe alcohol or drug problem?	Yes	17.9	462	25.2	747	31.7	897	33.3	770	26.9	2,876	16.6	457	24.8	722	30.9	694	33.8	675	25.7	2,548	17.2	535	22.2	709	30.2	837	31.1	735	24.6	2,816
	No	82.1	2,113	74.8	2,218	68.3	1,929	66.7	1,541	73.1	7,801	83.4	2,299	75.2	2,194	69.1	1,554	66.2	1,324	74.3	7,371	82.8	2,573	77.8	2,479	69.8	1,939	68.9	1,625	75.4	8,616

## Family Domain Risk Factor: Parental Attitudes Favorable Toward Antisocial Behavior & Drugs

Question	Response	County 2019										County 2021										County 2023									
		6th		8th		10th		12th		Total		6th		8th		10th		12th		Total		6th		8th		10th		12th		Total	
		%	n	%	n	%	n	%	n	%	n	%	n	%	n	%	n	%	n	%	n	%	n	%	n	%	n	%	n	%	n
How wrong do your parents/caregivers feel it would be for you to:																															
Pick a fight with someone?*	Not Wrong at All	4.9	129	5.9	176	4.2	119	6.3	147	5.3	571	5.8	165	4.4	131	4.4	100	4.7	94	4.8	490	6.6	206	6.3	200	5.0	138	5.3	126	5.9	670
	A Little Bit Wrong	13.8	359	21.4	643	23.3	661	20.0	466	19.7	2,129	16.4	468	22.1	658	24.2	554	21.0	422	20.7	2,102	19.8	619	24.1	769	24.5	679	22.4	529	22.7	2,596
	Wrong	30.7	800	35.7	1,070	36.6	1,041	36.0	840	34.8	3,751	32.4	924	36.8	1,097	37.8	865	36.3	731	35.7	3,617	35.2	1,104	36.7	1,169	37.2	1,031	34.9	823	36.0	4,127
	Very wrong	50.6	1,319	37.0	1,111	35.9	1,022	37.7	878	40.2	4,330	45.4	1,293	36.8	1,097	33.6	767	38.1	766	38.7	3,923	38.4	1,204	32.9	1,049	33.2	920	37.4	883	35.4	4,056
How wrong do your parents/caregivers feel it would be for you to:																															
Steal anything worth more than \$5*	Not Wrong at All	3.3	86	3.6	108	3.0	86	4.3	101	3.5	381	3.8	108	3.1	93	3.3	75	3.3	66	3.4	342	5.2	164	4.5	142	3.5	97	3.8	90	4.3	493
	A Little Bit Wrong	3.0	77	5.1	152	4.3	122	4.4	102	4.2	453	4.6	129	5.9	175	6.7	152	6.1	122	5.7	578	6.9	215	6.4	202	8.8	243	6.1	144	7.0	804
	Wrong	18.3	475	26.4	787	28.4	807	26.3	611	24.9	2,680	23.7	669	30.2	897	32.3	738	29.2	587	28.7	2,891	26.9	842	29.9	949	31.1	857	30.2	711	29.4	3,359
	Very wrong	75.4	1,959	64.9	1,935	64.3	1,828	65.0	1,510	67.3	7,232	68.0	1,922	60.7	1,803	57.7	1,318	61.4	1,235	62.2	6,278	61.0	1,911	59.3	1,881	56.6	1,560	59.9	1,409	59.2	6,761
How wrong do your parents/caregivers feel it would be for you to:																															
Draw graffiti, or write things or draw pictures on buildings or other property (without the owner's permission)?*	Not Wrong at All	3.6	93	4.3	127	3.1	89	5.2	120	4.0	429	3.9	111	3.5	103	3.7	84	3.7	75	3.7	373	5.3	166	4.8	152	3.8	105	4.3	102	4.6	525
	A Little Bit Wrong	2.7	70	5.0	150	6.2	176	6.4	149	5.1	545	3.4	96	6.1	183	7.0	160	7.3	146	5.8	585	4.6	144	5.9	186	7.2	199	7.2	170	6.1	699
	Wrong	13.8	356	21.3	634	27.1	770	26.0	606	22.0	2,366	16.9	477	25.9	772	29.5	674	27.2	545	24.5	2,468	18.2	566	23.8	758	30.1	830	29.0	684	24.9	2,838
	Very wrong	80.0	2,070	69.5	2,072	63.6	1,808	62.4	1,452	68.9	7,402	75.7	2,135	64.4	1,918	59.8	1,366	61.8	1,240	66.0	6,659	71.9	2,240	65.5	2,083	58.9	1,627	59.4	1,400	64.4	7,350
How wrong do your parents/caregivers feel it would be for you to:																															
Drink beer, wine or hard liquor (for example, vodka, whiskey, gin, or rum) regularly?*	Not Wrong at All	3.6	94	3.8	114	3.7	106	6.0	139	4.2	453	3.6	103	3.6	106	4.2	97	4.9	98	4.0	404	5.4	169	4.9	156	3.6	100	4.9	115	4.7	540
	A Little Bit Wrong	2.5	64	5.1	153	7.9	225	12.5	291	6.8	733	3.7	104	4.6	136	9.1	209	12.4	249	6.9	698	2.8	89	3.7	118	6.7	185	9.8	232	5.5	624
	Wrong	9.1	236	17.3	516	23.7	673	26.9	625	19.1	2,050	12.0	340	17.6	522	25.0	571	27.2	547	19.6	1,980	10.2	319	15.7	498	23.3	644	26.2	620	18.2	2,081
	Very wrong	84.8	2,199	73.8	2,207	64.6	1,836	54.6	1,267	69.9	7,509	80.6	2,279	74.3	2,209	61.7	1,410	55.5	1,114	69.5	7,012	81.5	2,550	75.7	2,406	66.4	1,837	59.1	1,396	71.6	8,189
How wrong do your parents/caregivers feel it would be for you to:																															
Have one or two drinks of alcoholic beverage such as beer, wine, or hard liquor (vodka, whiskey, gin, or rum) nearly every day?*	Not Wrong at All	4.9	157	3.4	115	4.2	133	6.2	159	4.6	564	6.6	233	6.0	206	4.1	113	5.6	133	5.7	685	5.3	164	4.8	152	3.3	90	4.4	103	4.5	509
	A Little Bit Wrong	5.0	161	5.6	189	9.0	285	11.7	300	7.6	935	6.3	224	5.6	192	7.8	217	11.2	267	7.4	900	1.9	59	2.3	72	3.7	101	5.1	120	3.1	352
	Wrong	14.2	454	17.7	599	22.2	702	24.4	629	19.4	2,384	13.5	477	16.6	571	21.6	600	24.7	586	18.4	2,234	8.6	268	13.0	415	19.6	543	22.3	526	15.3	1,752
	Very wrong	75.8	2,422	73.3	2,476	64.6	2,045	57.7	1,486	68.5	8,429	73.5	2,594	71.8	2,471	66.5	1,849	58.5	1,388	68.5	8,302	84.3	2,630	79.9	2,543	73.5	2,033	68.3	1,613	77.1	8,819
How wrong do your parents/caregivers feel it would be for you to:																															
Smoke cigarettes?*	Not Wrong at All	3.4	88	3.5	104	2.6	74	5.0	116	3.6	382	3.7	103	3.2	95	3.5	81	3.7	74	3.5	353	5.2	162	4.5	144	3.4	94	3.8	90	4.3	490
	A Little Bit Wrong	1.6	40	1.7	50	1.8	52	3.4	80	2.1	222	1.5	41	1.5	44	2.1	48	3.7	74	2.1	207	1.7	52	1.6	52	1.8	51	2.9	69	2.0	224
	Wrong	6.4	165	11.1	333	13.2	375	16.5	383	11.7	1,256	8.8	248	12.4	368	17.5	400	18.6	374	13.8	1,390	8.3	259	12.0	383	16.8	466	19.8	467	13.8	1,575
	Very wrong	88.6	2,284	83.7	2,500	82.4	2,338	75.1	1,743	82.7	8,865	86.1	2,429	83.0	2,468	76.8	1,753	74.0	1,487	80.7	8,137	84.9	2,653	81.8	2,606	77.9	2,155	73.4	1,731	80.0	9,145

\*The Pennsylvania Youth Survey (PAYS) was significantly revised from 2021 to 2023. Trend data are reported in this report when the data are comparable. When cells include an "n/a" notation, it means the question was either not asked in a previous administration or the question was revised in a way that the 2023 data are not directly comparable. Please note that any question with an \* at the end designates a question and/or response option that was part of this 2023 survey revision. Please see Appendix B of your Profile Report for a description of changes



**Family Domain Risk Factor: Parental Attitudes Favorable Toward Antisocial Behavior & Drugs (continued)**

Question	Response	County 2019										County 2021										County 2023									
		6th		8th		10th		12th		Total		6th		8th		10th		12th		Total		6th		8th		10th		12th		Total	
		%	n	%	n	%	n	%	n	%	n	%	n	%	n	%	n	%	n	%	n	%	n	%	n	%	n	%	n	%	n
How wrong do your parents/caregivers feel it would be for you to:																															
Use marijuana*	Not at all wrong	3.3	86	4.0	119	5.2	148	7.8	180	5.0	533	3.7	104	3.6	108	5.4	123	7.4	148	4.8	483	5.0	155	4.5	144	4.4	122	6.7	159	5.1	580
	A little bit wrong	0.9	23	3.3	98	7.2	205	11.8	273	5.6	599	1.0	29	3.0	88	6.8	154	14.0	281	5.5	552	0.9	27	3.0	94	5.4	150	9.7	229	4.4	500
	Wrong	4.1	106	10.8	323	17.2	487	20.5	476	13.0	1,392	6.2	174	11.6	344	19.1	434	23.0	462	14.1	1,414	6.2	194	10.5	335	18.1	499	20.2	478	13.2	1,506
	Very wrong	91.6	2,359	81.9	2,441	70.4	1,996	60.0	1,392	76.4	8,188	89.1	2,500	81.8	2,420	68.8	1,567	55.6	1,118	75.6	7,605	87.9	2,731	82.0	2,607	72.1	1,991	63.3	1,495	77.3	8,824
How wrong do your parents/caregivers feel it would be for you to:																															
Use prescription drugs not prescribed to you?*	Not at all wrong	7.0	215	4.1	135	4.1	129	3.6	92	4.7	571	7.3	245	5.7	193	4.0	110	3.0	72	5.2	620	5.2	160	4.8	153	3.3	91	3.8	89	4.3	493
	A little bit wrong	2.6	79	3.2	106	3.9	124	3.9	100	3.4	409	2.7	90	3.0	103	2.8	76	2.7	64	2.8	333	1.3	41	2.0	62	2.0	54	2.0	48	1.8	205
	Wrong	9.8	301	12.6	418	13.3	420	13.0	333	12.1	1,472	9.6	322	12.2	413	13.4	369	14.2	336	12.2	1,440	9.0	280	11.6	366	16.2	446	16.7	392	13.0	1,484
	Very wrong	80.7	2,488	80.2	2,666	78.7	2,480	79.5	2,035	79.8	9,669	80.4	2,695	79.0	2,669	79.8	2,198	80.1	1,896	79.8	9,458	84.5	2,618	81.7	2,586	78.6	2,166	77.5	1,824	80.8	9,194

**Family Domain Risk Factor: Poor Family Management**

Question	Response	County 2019										County 2021										County 2023									
		6th		8th		10th		12th		Total		6th		8th		10th		12th		Total		6th		8th		10th		12th		Total	
		%	n	%	n	%	n	%	n	%	n	%	n	%	n	%	n	%	n	%	n	%	n	%	n	%	n	%	n	%	n
When I am not at home, one of my parents/caregivers knows where I am and who I am with.*	NO!	2.8	75	2.8	87	2.0	57	3.8	90	2.8	309	2.9	85	1.4	43	2.1	50	2.9	59	2.3	237	2.5	80	2.6	83	2.6	75	3.8	92	2.8	330
	no	2.9	79	4.7	144	5.3	152	8.4	197	5.2	572	3.4	99	3.8	116	3.5	82	7.4	152	4.3	449	3.5	114	4.3	139	4.1	115	6.2	149	4.4	517
	yes	24.7	665	33.5	1,034	41.6	1,205	43.1	1,011	35.5	3,915	27.0	788	36.4	1,110	44.2	1,041	45.9	945	37.4	3,884	30.2	972	35.8	1,161	43.8	1,240	45.4	1,093	38.2	4,466
	YES!	69.6	1,877	59.0	1,821	51.1	1,480	44.6	1,046	56.5	6,224	66.7	1,949	58.3	1,777	50.2	1,182	43.9	903	56.0	5,811	63.7	2,048	57.4	1,863	49.5	1,401	44.6	1,074	54.6	6,386
If you skipped school, would you be caught by your parents/caregivers?*	NO!	4.0	108	4.4	133	3.5	100	6.4	150	4.5	491	3.1	90	2.4	72	3.0	71	4.4	90	3.1	323	3.6	113	3.1	100	3.5	100	5.1	122	3.7	435
	no	4.5	121	7.7	235	10.3	297	13.2	308	8.8	961	4.5	132	6.3	191	7.5	176	10.4	215	6.9	714	5.7	180	6.6	213	7.9	222	10.3	248	7.4	863
	yes	19.1	512	27.9	851	33.3	958	35.6	834	28.8	3,155	24.8	721	32.9	994	40.6	952	38.9	801	33.6	3,468	28.5	903	32.9	1,065	38.4	1,084	39.0	938	34.3	3,990
	YES!	72.3	1,934	60.1	1,835	53.0	1,525	44.8	1,049	57.9	6,343	67.5	1,959	58.3	1,760	48.9	1,146	46.3	952	56.4	5,817	62.3	1,974	57.4	1,855	50.2	1,419	45.6	1,096	54.5	6,344
My parents/caregivers ask if I've gotten my homework done.*	NO!	3.0	81	5.2	159	6.8	195	12.0	282	6.5	717	3.0	88	3.5	107	5.9	138	10.3	213	5.3	546	3.5	113	5.8	187	6.3	177	9.9	237	6.1	714
	no	5.0	136	10.5	322	17.7	510	24.7	580	14.1	1,548	6.6	193	11.7	357	17.2	402	23.4	484	13.8	1,436	7.8	248	13.7	444	16.9	478	22.2	534	14.6	1,704
	yes	25.2	683	34.2	1,050	38.1	1,099	38.2	896	33.9	3,728	30.6	898	38.0	1,156	40.5	950	38.4	792	36.5	3,796	30.9	987	35.5	1,146	41.3	1,167	39.9	960	36.6	4,260
	YES!	66.8	1,807	50.2	1,542	37.4	1,077	25.1	588	45.6	5,014	59.8	1,757	46.8	1,425	36.4	854	27.9	575	44.4	4,611	57.8	1,846	45.0	1,453	35.5	1,003	28.0	674	42.7	4,976
Would your parents/caregivers know if you did not come home on time?*	NO!	3.1	82	3.8	115	3.7	106	5.7	134	4.0	437	2.4	71	2.2	67	2.3	54	4.3	88	2.7	280	2.6	83	2.9	93	2.8	80	3.9	94	3.0	350
	no	7.0	188	10.1	309	13.3	383	13.1	306	10.8	1,186	6.6	192	8.7	263	11.2	262	13.1	270	9.5	987	6.8	217	7.2	233	9.6	271	10.0	241	8.3	962
	yes	26.5	710	33.7	1,030	39.6	1,143	42.3	988	35.3	3,871	30.7	891	39.1	1,185	43.4	1,016	43.4	894	38.6	3,986	35.2	1,119	39.8	1,283	43.9	1,235	45.3	1,091	40.7	4,728
	YES!	63.4	1,695	52.4	1,603	43.5	1,255	38.9	909	49.9	5,462	60.3	1,750	50.0	1,514	43.1	1,011	39.3	810	49.2	5,085	55.3	1,757	50.1	1,617	43.6	1,226	40.8	982	48.0	5,582

\*The Pennsylvania Youth Survey (PAYS) was significantly revised from 2021 to 2023. Trend data are reported in this report when the data are comparable. When cells include an "n/a" notation, it means the question was either not asked in a previous administration or the question was revised in a way that the 2023 data are not directly comparable. Please note that any question with an \* at the end designates a question and/or response option that was part of this 2023 survey revision. Please see Appendix B of your Profile Report for a description of changes

Family Domain Risk Factor: Poor Family Management (continued)																															
Question	Response	County 2019										County 2021										County 2023									
		6th		8th		10th		12th		Total		6th		8th		10th		12th		Total		6th		8th		10th		12th		Total	
		%	n	%	n	%	n	%	n	%	n	%	n	%	n	%	n	%	n	%	n	%	n	%	n	%	n	%	n	%	n
The rules in my family are clear.	NO!	2.9	76	3.7	113	3.4	98	4.7	109	3.6	396	2.5	72	2.5	75	3.4	79	4.4	91	3.1	317	3.0	95	3.5	112	3.1	86	4.3	103	3.4	396
	no	7.1	190	10.5	319	11.1	322	12.8	299	10.3	1,130	9.2	265	10.5	316	11.4	266	12.1	248	10.6	1,095	7.9	252	10.6	342	10.2	287	10.3	248	9.7	1,129
	yes	32.2	857	39.0	1,190	45.5	1,314	48.0	1,123	41.0	4,484	34.8	1,007	43.6	1,317	47.8	1,115	48.0	985	43.0	4,424	42.2	1,337	42.9	1,380	49.9	1,404	51.0	1,224	46.1	5,345
	YES!	57.8	1,536	46.8	1,427	40.0	1,155	34.5	807	45.0	4,925	53.6	1,550	43.5	1,314	37.4	871	35.5	728	43.3	4,463	46.9	1,486	43.0	1,385	36.8	1,034	34.4	825	40.8	4,730
If you carried a handgun without your parents/caregivers' permission, would you be caught by them?*	NO!	4.4	115	5.0	150	3.6	103	6.0	140	4.7	508	4.1	118	2.8	83	2.6	60	4.5	92	3.4	353	4.5	141	4.3	139	3.7	103	5.2	124	4.4	507
	no	3.3	86	6.2	187	9.7	279	12.6	293	7.8	845	3.5	100	6.7	200	7.2	168	11.5	236	6.9	704	3.9	122	6.5	207	8.7	243	9.0	214	6.8	786
	yes	13.4	352	19.8	597	23.1	663	26.0	605	20.4	2,217	15.2	435	21.9	657	26.9	628	26.3	539	22.1	2,259	17.3	546	23.5	752	28.5	801	30.3	723	24.4	2,822
	YES!	78.9	2,073	69.1	2,085	63.6	1,826	55.4	1,290	67.1	7,274	77.1	2,200	68.7	2,064	63.3	1,478	57.7	1,183	67.6	6,925	74.3	2,338	65.7	2,100	59.1	1,660	55.6	1,329	64.3	7,427
If you drank some beer, wine, or hard liquor (such as vodka, whiskey, gin, or rum) without your parents/caregivers' permission, would you be caught by them?*	NO!	6.3	164	8.1	244	8.6	245	12.2	283	8.7	936	7.3	207	6.4	192	7.5	175	10.6	217	7.7	791	7.0	219	6.8	215	6.7	188	9.1	217	7.3	839
	no	5.2	136	14.9	447	26.4	755	34.9	812	19.9	2,150	5.3	151	13.7	412	23.0	534	32.3	663	17.2	1,760	6.6	206	12.6	402	19.3	541	26.2	622	15.4	1,771
	yes	15.5	407	23.9	719	29.0	827	27.7	646	24.0	2,599	18.0	512	27.9	836	31.5	731	30.5	626	26.5	2,705	19.5	607	27.7	880	34.1	955	33.6	797	28.3	3,239
	YES!	73.0	1,916	53.1	1,598	36.0	1,028	25.2	587	47.4	5,129	69.5	1,981	52.0	1,557	37.9	879	26.5	544	48.6	4,961	66.9	2,083	52.9	1,681	39.8	1,113	31.1	739	49.0	5,616
My family has clear rules about alcohol and drug use.	NO!	4.0	104	4.0	121	3.1	89	5.3	124	4.1	438	4.8	136	3.7	111	3.3	77	5.3	108	4.2	432	4.2	132	3.4	107	2.6	71	4.0	94	3.5	404
	no	4.7	122	7.1	214	11.0	315	13.9	324	9.0	975	6.6	188	8.4	253	10.6	247	14.0	288	9.5	976	7.7	239	9.2	293	10.6	295	11.3	267	9.6	1,094
	yes	16.0	418	25.1	756	35.7	1,020	41.3	961	29.2	3,155	18.6	530	27.0	811	36.9	860	39.6	812	29.4	3,013	27.3	848	32.4	1,034	38.8	1,075	41.0	967	34.3	3,924
	YES!	75.4	1,973	63.7	1,918	50.2	1,437	39.4	918	57.8	6,246	70.1	2,000	60.8	1,826	49.2	1,146	41.1	842	56.8	5,814	60.8	1,890	55.0	1,753	48.1	1,333	43.7	1,029	52.6	6,005

Family Domain Protective Factor: Family Attachment																																
Question	Response	County 2019										County 2021										County 2023										
		6th		8th		10th		12th		Total		6th		8th		10th		12th		Total		6th		8th		10th		12th		Total		
		%	n	%	n	%	n	%	n	%	n	%	n	%	n	%	n	%	n	%	n	%	n	%	n	%	n	%	n	%	n	
Do you feel very close to your parents/caregivers?*	NO!	n/a	n/a	n/a	n/a	n/a	n/a	n/a	n/a	n/a	n/a	n/a	n/a	n/a	n/a	n/a	n/a	n/a	n/a	n/a	n/a	n/a	2.8	89	3.8	125	4.3	121	6.0	145	4.1	480
	no	n/a	n/a	n/a	n/a	n/a	n/a	n/a	n/a	n/a	n/a	n/a	n/a	n/a	n/a	n/a	n/a	n/a	n/a	n/a	n/a	n/a	5.3	171	9.1	295	10.7	304	11.7	281	9.0	1,051
	yes	n/a	n/a	n/a	n/a	n/a	n/a	n/a	n/a	n/a	n/a	n/a	n/a	n/a	n/a	n/a	n/a	n/a	n/a	n/a	n/a	n/a	25.8	834	35.6	1,160	42.8	1,212	41.8	1,006	35.9	4,212
	YES!	n/a	n/a	n/a	n/a	n/a	n/a	n/a	n/a	n/a	n/a	n/a	n/a	n/a	n/a	n/a	n/a	n/a	n/a	n/a	n/a	n/a	66.1	2,136	51.5	1,678	42.2	1,195	40.5	976	51.0	5,985
Do you share your thoughts and feelings with your parents/caregivers?*	NO!	n/a	n/a	n/a	n/a	n/a	n/a	n/a	n/a	n/a	n/a	n/a	n/a	n/a	n/a	n/a	n/a	n/a	n/a	n/a	n/a	n/a	9.2	295	10.9	352	9.5	270	10.3	248	10.0	1,165
	no	n/a	n/a	n/a	n/a	n/a	n/a	n/a	n/a	n/a	n/a	n/a	n/a	n/a	n/a	n/a	n/a	n/a	n/a	n/a	n/a	n/a	20.4	653	25.9	840	26.8	759	24.0	578	24.2	2,830
	yes	n/a	n/a	n/a	n/a	n/a	n/a	n/a	n/a	n/a	n/a	n/a	n/a	n/a	n/a	n/a	n/a	n/a	n/a	n/a	n/a	n/a	35.9	1,150	37.0	1,200	39.4	1,116	39.8	960	37.9	4,426
	YES!	n/a	n/a	n/a	n/a	n/a	n/a	n/a	n/a	n/a	n/a	n/a	n/a	n/a	n/a	n/a	n/a	n/a	n/a	n/a	n/a	n/a	34.4	1,101	26.2	849	24.3	687	26.0	626	27.9	3,263

\*The Pennsylvania Youth Survey (PAYS) was significantly revised from 2021 to 2023. Trend data are reported in this report when the data are comparable. When cells include an "n/a" notation, it means the question was either not asked in a previous administration or the question was revised in a way that the 2023 data are not directly comparable. Please note that any question with an \* at the end designates a question and/or response option that was part of this 2023 survey revision. Please see Appendix B of your Profile Report for a description of changes

### Family Domain Protective Factor: Opportunities for Prosocial Involvement

Question	Response	County 2019										County 2021										County 2023									
		6th		8th		10th		12th		Total		6th		8th		10th		12th		Total		6th		8th		10th		12th		Total	
		%	n	%	n	%	n	%	n	%	n	%	n	%	n	%	n	%	n	%	n	%	n	%	n	%	n	%	n	%	n
My parents/caregivers ask me what I think before most family decisions affecting me are made*	NO!	15.1	387	13.7	415	12.7	366	13.4	313	13.7	1,481	13.6	388	11.4	346	12.2	289	14.4	298	12.8	1,321	13.0	405	11.5	373	9.9	283	12.1	295	11.7	1,356
	no	20.8	535	22.9	692	26.3	760	25.7	601	23.9	2,588	23.1	658	24.4	740	26.2	621	24.7	512	24.5	2,531	22.3	693	21.9	709	22.1	630	21.1	514	21.9	2,546
	yes	39.8	1,021	42.1	1,271	42.8	1,238	43.5	1,019	42.0	4,549	40.1	1,143	44.5	1,351	43.9	1,043	44.3	920	43.1	4,457	40.4	1,254	44.0	1,421	46.3	1,323	45.3	1,101	43.9	5,099
	YES!	24.3	625	21.3	642	18.3	528	17.5	410	20.4	2,205	23.1	658	19.7	596	17.7	421	16.7	346	19.6	2,021	24.3	753	22.5	728	21.7	619	21.5	523	22.6	2,623
If I had a personal problem, I could ask my parents/caregivers for help*	NO!	6.8	184	9.6	297	9.2	267	10.2	239	8.9	987	7.4	218	7.9	242	9.2	218	10.2	211	8.5	889	8.1	259	9.2	299	8.1	231	8.3	201	8.4	990
	no	7.5	205	11.4	352	14.2	412	13.6	321	11.7	1,290	10.0	293	13.4	408	15.4	366	14.8	308	13.2	1,375	9.0	288	11.3	370	12.8	365	12.2	297	11.2	1,320
	yes	31.1	844	37.8	1,172	41.8	1,214	42.9	1,010	38.3	4,240	32.4	949	41.1	1,252	44.2	1,047	43.7	908	39.9	4,156	33.6	1,074	41.6	1,355	45.5	1,298	45.7	1,108	41.2	4,835
	YES!	54.6	1,484	41.2	1,277	34.8	1,012	33.2	782	41.1	4,555	50.1	1,468	37.6	1,146	31.2	740	31.3	650	38.4	4,004	49.3	1,578	37.9	1,236	33.6	958	33.8	820	39.1	4,592
My parents/caregivers give me lots of chances to do fun things with them*	NO!	5.7	154	6.5	199	6.4	185	9.0	211	6.8	749	5.1	147	5.0	151	6.1	143	8.2	170	5.9	611	5.5	174	5.4	175	5.7	160	6.2	149	5.6	658
	no	10.6	286	12.7	387	15.7	457	17.4	408	14.0	1,538	10.7	312	12.8	387	15.3	362	16.7	346	13.6	1,407	9.4	299	10.1	328	12.4	350	13.8	333	11.2	1,310
	yes	34.7	940	40.0	1,221	46.3	1,343	44.2	1,038	41.3	4,542	37.2	1,080	44.2	1,340	47.1	1,111	45.8	949	43.2	4,480	36.7	1,171	42.7	1,384	46.8	1,323	46.5	1,125	42.8	5,003
	YES!	49.0	1,326	40.8	1,244	31.6	917	29.4	691	38.0	4,178	47.0	1,365	38.0	1,151	31.6	745	29.3	606	37.3	3,867	48.4	1,545	41.8	1,357	35.2	994	33.6	812	40.3	4,708

### Family Domain Protective Factor: Rewards for Prosocial Involvement

Question	Response	County 2019										County 2021										County 2023									
		6th		8th		10th		12th		Total		6th		8th		10th		12th		Total		6th		8th		10th		12th		Total	
		%	n	%	n	%	n	%	n	%	n	%	n	%	n	%	n	%	n	%	n	%	n	%	n	%	n	%	n	%	n
My parents/caregivers notice when I am doing a good job and let me know about it*	Never or Almost Never	6.5	178	9.9	307	10.7	312	13.2	310	10.0	1,107	6.8	206	8.8	271	11.6	276	12.2	254	9.5	1,007	5.9	191	8.1	267	9.4	271	10.5	255	8.3	984
	Sometimes	23.5	640	27.5	851	33.2	968	31.9	752	29.0	3,211	23.8	715	31.2	959	33.9	809	37.3	779	30.9	3,262	24.2	791	28.5	940	32.4	930	32.3	787	29.0	3,448
	Often	29.8	812	29.2	905	30.6	892	30.3	715	30.0	3,324	30.1	906	31.3	962	29.5	705	28.2	590	29.9	3,163	31.9	1,041	31.2	1,027	31.6	908	31.1	758	31.5	3,734
	All the time	40.1	1,091	33.3	1,032	25.4	741	24.6	579	31.1	3,443	39.3	1,182	28.8	886	25.0	596	22.3	466	29.6	3,130	38.0	1,240	32.2	1,062	26.6	765	26.1	637	31.2	3,704
How often do your parents/caregivers tell you they're proud of you for something you've done?*	Never or Almost Never	6.5	176	11.9	366	14.1	408	14.7	345	11.7	1,295	7.8	234	12.2	376	14.9	354	15.9	333	12.3	1,297	7.2	237	11.8	389	13.9	398	15.1	368	11.7	1,392
	Sometimes	21.1	573	26.9	828	32.1	933	32.3	760	28.0	3,094	24.1	726	29.9	919	32.9	784	36.0	754	30.1	3,183	21.5	702	28.1	928	32.6	937	30.5	744	27.9	3,311
	Often	30.2	819	28.8	888	30.2	877	28.3	666	29.4	3,250	29.3	884	30.9	951	30.0	714	27.2	569	29.5	3,118	32.9	1,077	30.3	1,000	28.2	810	30.0	731	30.5	3,618
	All the time	42.2	1,143	32.4	1,000	23.6	685	24.7	581	30.9	3,409	38.8	1,168	27.0	831	22.2	529	20.9	437	28.1	2,965	38.4	1,255	29.8	983	25.3	725	24.4	594	29.9	3,557
Do you enjoy spending time with your parents/caregivers?*	NO!	n/a	n/a	n/a	n/a	n/a	n/a	n/a	n/a	n/a	n/a	n/a	n/a	n/a	n/a	n/a	n/a	n/a	n/a	n/a	n/a	2.1	66	2.7	87	2.6	72	4.6	111	2.9	336
	no	n/a	n/a	n/a	n/a	n/a	n/a	n/a	n/a	n/a	n/a	n/a	n/a	n/a	n/a	n/a	n/a	n/a	n/a	n/a	n/a	2.5	81	4.1	133	5.9	167	6.7	162	4.7	543
	yes	n/a	n/a	n/a	n/a	n/a	n/a	n/a	n/a	n/a	n/a	n/a	n/a	n/a	n/a	n/a	n/a	n/a	n/a	n/a	n/a	30.2	971	43.1	1,395	51.5	1,453	50.7	1,217	43.1	5,036
	YES!	n/a	n/a	n/a	n/a	n/a	n/a	n/a	n/a	n/a	n/a	n/a	n/a	n/a	n/a	n/a	n/a	n/a	n/a	n/a	n/a	65.2	2,099	50.1	1,622	40.0	1,127	38.0	912	49.3	5,760

\*The Pennsylvania Youth Survey (PAYS) was significantly revised from 2021 to 2023. Trend data are reported in this report when the data are comparable. When cells include an "n/a" notation, it means the question was either not asked in a previous administration or the question was revised in a way that the 2023 data are not directly comparable. Please note that any question with an \* at the end designates a question and/or response option that was part of this 2023 survey revision. Please see Appendix B of your Profile Report for a description of changes

## Peer-Individual Risk Factor: Attitudes Favorable Toward Antisocial Behavior and Drug Use

Question	Response	County 2019										County 2021										County 2023									
		6th		8th		10th		12th		Total		6th		8th		10th		12th		Total		6th		8th		10th		12th		Total	
		%	n	%	n	%	n	%	n	%	n	%	n	%	n	%	n	%	n	%	n	%	n	%	n	%	n	%	n	%	n
How wrong do you think it is for someone your age to:																															
Stay away from school all day when their parents/caregivers think they are at school?*	Not Wrong at All	4.0	107	5.4	166	4.9	141	6.7	158	5.2	572	4.3	124	3.4	102	5.1	119	6.1	124	4.6	469	5.9	181	5.5	174	6.2	167	5.7	131	5.8	653
	A Little Bit Wrong	6.5	174	13.0	398	17.4	501	18.6	438	13.8	1,511	8.0	228	14.0	422	19.8	461	23.9	488	15.6	1,599	9.8	298	14.4	455	18.6	504	20.4	468	15.4	1,725
	Wrong	23.9	640	33.9	1,040	38.0	1,094	36.7	865	33.2	3,639	29.4	841	38.7	1,171	38.3	892	39.2	800	36.1	3,704	28.9	883	35.4	1,117	36.6	992	34.5	792	33.7	3,784
	Very wrong	65.6	1,753	47.7	1,463	39.6	1,140	37.9	893	47.8	5,249	58.3	1,669	43.9	1,328	36.9	859	30.9	631	43.7	4,487	55.4	1,694	44.7	1,411	38.6	1,046	39.4	903	45.1	5,054
How wrong do you think it is for someone your age to:																															
Take a handgun to school?	Not Wrong at All	3.3	89	3.6	109	2.6	75	3.7	88	3.3	361	3.8	108	2.4	71	2.5	58	2.6	53	2.8	290	4.5	137	4.1	131	4.0	109	3.8	88	4.1	465
	A Little Bit Wrong	1.2	31	1.1	33	1.2	34	1.3	30	1.2	128	1.0	30	1.0	29	1.1	25	1.0	21	1.0	105	0.9	29	1.0	31	1.7	46	0.7	15	1.1	121
	Wrong	3.7	99	5.0	152	4.9	141	4.9	115	4.6	507	4.4	126	6.5	195	5.3	123	5.4	111	5.4	555	4.9	151	5.8	183	6.8	184	6.3	144	5.9	662
	Very wrong	91.8	2,449	90.4	2,771	91.3	2,628	90.1	2,124	90.9	9,972	90.8	2,594	90.2	2,724	91.1	2,118	90.9	1,856	90.7	9,292	89.7	2,755	89.1	2,815	87.5	2,375	89.3	2,051	88.9	9,996
How wrong do you think it is for someone your age to:																															
Steal anything worth more than \$5?	Not Wrong at All	4.2	113	5.3	161	4.0	115	4.8	112	4.6	501	4.5	128	3.5	106	4.6	108	5.1	104	4.4	446	5.2	159	5.7	180	6.0	163	5.9	135	5.7	637
	A Little Bit Wrong	6.8	182	12.0	366	12.7	365	12.1	283	10.9	1,196	8.5	243	14.3	433	16.6	385	17.2	351	13.8	1,412	11.6	356	14.7	465	19.7	534	16.3	375	15.4	1,730
	Wrong	25.8	689	31.9	973	35.4	1,017	33.2	779	31.6	3,458	30.0	857	36.7	1,107	38.2	888	36.9	752	35.2	3,604	31.6	968	32.3	1,019	33.4	904	32.9	755	32.5	3,646
	Very wrong	63.2	1,688	50.9	1,554	47.9	1,375	50.0	1,174	52.9	5,791	56.9	1,624	45.5	1,373	40.6	945	40.8	833	46.6	4,775	51.6	1,584	47.3	1,492	40.9	1,107	44.9	1,032	46.4	5,215
How wrong do you think it is for someone your age to:																															
Pick a fight with someone?	Not Wrong at All	6.0	160	8.3	254	6.3	181	6.5	153	6.8	748	5.8	166	6.1	184	5.9	137	5.3	109	5.8	596	7.4	228	7.5	237	6.6	179	6.3	144	7.0	788
	A Little Bit Wrong	12.6	335	20.6	629	23.2	667	19.5	459	19.1	2,090	15.7	447	22.9	694	25.4	590	24.0	489	21.7	2,220	18.4	562	24.3	768	23.0	621	19.6	449	21.4	2,400
	Wrong	29.6	788	34.7	1,062	36.7	1,056	37.7	886	34.6	3,792	31.5	898	37.5	1,135	36.7	853	39.4	804	36.0	3,690	32.5	996	33.9	1,071	36.3	981	34.5	790	34.2	3,838
	Very wrong	51.9	1,382	36.4	1,114	33.8	971	36.3	855	39.5	4,322	47.1	1,344	33.5	1,014	32.0	742	31.2	637	36.5	3,737	41.7	1,276	34.3	1,083	34.1	921	39.6	907	37.3	4,187
How wrong do you think it is for someone your age to:																															
Attack someone with the idea of seriously hurting them?	Not Wrong at All	4.0	107	4.6	142	3.5	102	4.5	107	4.2	458	4.2	121	3.1	93	3.1	73	3.5	71	3.5	358	5.0	154	4.9	155	4.8	130	4.3	100	4.8	539
	A Little Bit Wrong	3.0	79	4.5	136	5.8	168	5.1	121	4.6	504	3.2	90	5.0	151	6.6	154	5.1	104	4.9	499	4.1	126	5.2	165	6.5	176	5.1	117	5.2	584
	Wrong	10.2	272	18.4	561	22.2	638	19.2	452	17.6	1,923	12.9	368	20.5	621	22.8	531	21.8	444	19.2	1,964	15.6	478	20.1	635	21.4	580	21.2	488	19.4	2,181
	Very wrong	82.8	2,207	72.5	2,217	68.4	1,966	71.1	1,676	73.7	8,066	79.7	2,273	71.4	2,157	67.4	1,567	69.6	1,415	72.4	7,412	75.2	2,300	69.7	2,200	67.2	1,818	69.4	1,596	70.5	7,914
How wrong do you think it is for someone your age to:																															
Drink beer, wine, or hard liquor (for example, vodka, whiskey, gin, or rum) regularly?	Not Wrong at All	3.7	99	4.8	146	5.1	145	8.0	188	5.3	578	3.9	112	3.0	91	5.3	124	6.7	136	4.5	463	4.8	146	5.0	158	5.6	152	7.1	163	5.5	619
	A Little Bit Wrong	2.7	71	7.8	239	13.5	386	19.1	450	10.5	1,146	2.5	70	6.9	210	13.8	320	19.2	392	9.7	992	3.5	106	6.8	216	13.2	358	15.7	362	9.3	1,042
	Wrong	10.7	283	20.0	612	28.6	820	29.5	694	22.0	2,409	10.6	301	21.3	644	30.3	703	31.3	637	22.3	2,285	12.2	374	20.1	636	27.8	755	27.7	637	21.4	2,402
	Very wrong	82.9	2,203	67.4	2,062	52.9	1,517	43.3	1,018	62.2	6,800	83.1	2,369	68.7	2,077	50.6	1,174	42.8	873	63.5	6,493	79.6	2,436	68.0	2,147	53.4	1,447	49.5	1,138	63.8	7,168

**Peer-Individual Risk Factor: Attitudes Favorable Toward Antisocial Behavior and Drug Use (continued)**

Question	Response	County 2019										County 2021										County 2023									
		6th		8th		10th		12th		Total		6th		8th		10th		12th		Total		6th		8th		10th		12th		Total	
		%	n	%	n	%	n	%	n	%	n	%	n	%	n	%	n	%	n	%	n	%	n	%	n	%	n	%	n	%	n
How wrong do you think it is for someone your age to:																															
Smoke cigarettes?	Not Wrong at All	3.4	91	4.3	132	3.5	101	5.9	139	4.2	463	3.8	107	3.0	91	4.4	101	5.3	108	4.0	407	4.7	143	5.0	157	5.1	138	5.9	136	5.1	574
	A Little Bit Wrong	2.5	67	4.1	124	6.2	178	9.1	215	5.4	584	2.5	71	4.9	147	8.3	192	10.9	221	6.2	631	2.3	69	3.6	113	7.4	200	9.9	226	5.4	608
	Wrong	11.2	297	17.7	542	21.5	614	25.1	589	18.7	2,042	10.8	309	19.3	581	25.8	598	28.1	571	20.2	2,059	11.5	351	16.0	506	23.3	630	23.7	544	18.1	2,031
	Very wrong	82.8	2,192	73.9	2,257	68.8	1,969	59.9	1,408	71.7	7,826	82.9	2,364	72.8	2,195	61.6	1,428	55.7	1,131	69.7	7,118	81.6	2,494	75.5	2,385	64.2	1,738	60.5	1,388	71.4	8,005
How wrong do you think it is for someone your age to:																															
Use LSD, cocaine or crack, amphetamines or another illegal drug?	Not Wrong at All	3.4	89	4.0	121	2.9	84	4.8	113	3.7	407	3.6	101	2.4	73	3.5	80	4.7	95	3.4	349	4.3	132	4.4	139	4.6	125	4.4	100	4.4	496
	A Little Bit Wrong	0.9	24	2.3	69	4.1	116	5.8	135	3.2	344	0.9	26	2.0	61	4.0	92	5.9	120	2.9	299	0.8	24	1.6	52	3.4	92	4.6	106	2.4	274
	Wrong	5.1	135	10.1	310	13.8	395	16.0	375	11.1	1,215	4.6	131	11.0	331	16.4	380	18.8	381	12.0	1,223	6.4	195	10.4	327	15.5	420	17.3	396	11.9	1,338
	Very wrong	90.6	2,391	83.6	2,558	79.2	2,269	73.4	1,723	82.0	8,941	90.9	2,582	84.5	2,544	76.1	1,759	70.7	1,435	81.6	8,320	88.5	2,702	83.6	2,635	76.5	2,068	73.8	1,693	81.2	9,098
How wrong do you think it is for someone your age to:																															
Use marijuana?	Not Wrong at All	4.0	106	7.1	217	16.7	479	26.2	615	13.0	1,417	3.9	111	4.1	122	13.3	309	26.2	533	10.5	1,075	4.5	136	5.7	179	9.2	248	14.0	321	7.9	884
	A Little Bit Wrong	1.5	40	9.2	282	20.4	584	25.6	601	13.8	1,507	2.3	65	7.9	239	18.5	430	25.3	513	12.2	1,247	1.7	51	5.5	172	13.3	361	18.9	433	9.1	1,017
	Wrong	8.3	220	15.0	457	19.5	558	18.0	422	15.2	1,657	7.6	215	17.4	524	22.5	524	18.9	383	16.1	1,646	7.8	238	13.6	427	21.3	577	19.4	445	15.1	1,687
	Very wrong	86.1	2,272	68.7	2,094	43.5	1,246	30.3	712	58.0	6,324	86.2	2,440	70.6	2,124	45.7	1,061	29.6	602	61.1	6,227	86.1	2,624	75.3	2,368	56.2	1,521	47.8	1,097	68.0	7,610
How wrong do you think it is for someone your age to:																															
Use prescription drugs not prescribed to them?*	Not Wrong at All	n/a	n/a	n/a	n/a	n/a	n/a	n/a	n/a	n/a	n/a	n/a	n/a	n/a	n/a	n/a	n/a	n/a	n/a	n/a	n/a	4.7	142	5.0	157	4.5	122	4.3	98	4.6	519
	A Little Bit Wrong	n/a	n/a	n/a	n/a	n/a	n/a	n/a	n/a	n/a	n/a	n/a	n/a	n/a	n/a	n/a	n/a	n/a	n/a	n/a	n/a	2.0	61	3.0	94	4.9	131	4.2	96	3.4	382
	Wrong	n/a	n/a	n/a	n/a	n/a	n/a	n/a	n/a	n/a	n/a	n/a	n/a	n/a	n/a	n/a	n/a	n/a	n/a	n/a	n/a	10.4	315	13.2	416	18.9	511	21.0	484	15.4	1,726
	Very wrong	n/a	n/a	n/a	n/a	n/a	n/a	n/a	n/a	n/a	n/a	n/a	n/a	n/a	n/a	n/a	n/a	n/a	n/a	n/a	n/a	82.9	2,515	78.8	2,476	71.7	1,935	70.5	1,623	76.5	8,549

\*The Pennsylvania Youth Survey (PAYS) was significantly revised from 2021 to 2023. Trend data are reported in this report when the data are comparable. When cells include an "n/a" notation, it means the question was either not asked in a previous administration or the question was revised in a way that the 2023 data are not directly comparable. Please note that any question with an \* at the end designates a question and/or response option that was part of this 2023 survey revision. Please see Appendix B of your Profile Report for a description of changes

**Peer-Individual: Friend/Peer Perception of Use**

Question	Response	County 2019										County 2021										County 2023									
		6th		8th		10th		12th		Total		6th		8th		10th		12th		Total		6th		8th		10th		12th		Total	
		%	n	%	n	%	n	%	n	%	n	%	n	%	n	%	n	%	n	%	n	%	n	%	n	%	n	%	n	%	n
How do you feel about someone your age:																															
Having one or two drinks of an alcoholic beverage (beer, wine, hard liquor) nearly every day?	Strongly disapprove	75.0	2,322	62.8	2,107	46.6	1,457	42.5	1,073	57.5	6,959	81.4	2,765	72.8	2,451	54.9	1,501	48.0	1,115	66.3	7,832	85.6	3,047	81.0	2,891	67.7	2,120	60.6	1,600	74.9	9,658
	Somewhat disapprove	7.1	220	14.1	474	19.6	613	20.3	512	15.0	1,819	6.0	205	12.6	424	18.8	513	21.8	507	13.9	1,649	5.9	210	8.3	297	13.7	428	14.2	374	10.1	1,309
	Neither approve or disapprove	5.1	159	14.1	472	23.1	723	25.5	643	16.5	1,997	5.2	175	8.8	298	19.3	527	22.8	531	13.0	1,531	3.6	127	6.6	235	14.2	446	19.1	505	10.2	1,313
	Approve	0.8	25	1.5	50	3.1	97	4.9	124	2.4	296	0.5	18	0.9	30	2.1	57	3.3	76	1.5	181	0.6	21	0.6	21	1.5	48	2.8	74	1.3	164
	Don't know/ Can't say	12.0	370	7.5	253	7.5	234	6.7	170	8.5	1,027	6.9	234	4.9	165	4.9	134	4.1	95	5.3	628	4.4	155	3.5	126	2.9	90	3.3	88	3.6	459
How do you feel about someone your age:																															
Using marijuana once a month or more?	Strongly disapprove	82.1	2,497	67.9	2,266	41.4	1,289	30.4	766	56.8	6,818	86.2	2,843	74.9	2,486	49.3	1,334	31.4	724	63.5	7,387	88.5	3,017	81.3	2,836	59.4	1,833	48.2	1,255	71.0	8,941
	Somewhat disapprove	4.4	134	11.2	373	14.7	459	12.6	318	10.7	1,284	3.9	129	10.3	342	15.9	431	14.8	342	10.7	1,244	4.3	146	7.7	269	13.8	425	12.1	316	9.2	1,156
	Neither approve or disapprove	4.1	125	11.4	379	24.5	762	32.8	826	17.4	2,092	3.0	98	8.8	293	22.0	596	30.0	691	14.4	1,678	2.6	89	6.2	216	18.4	569	27.3	712	12.6	1,586
	Approve	0.7	21	4.0	135	13.2	411	19.3	485	8.8	1,052	0.5	16	1.9	62	8.5	231	19.8	457	6.6	766	0.4	13	1.2	42	5.2	161	9.2	241	3.6	457
	Don't know/ Can't say	8.7	266	5.5	185	6.1	191	4.8	121	6.4	763	6.5	214	4.1	135	4.2	114	3.9	91	4.8	554	4.3	145	3.6	125	3.2	98	3.1	82	3.6	450
How wrong do your friends feel it would be for YOU to:																															
Have one or two drinks of an alcoholic beverage nearly every day?	Not Wrong at All	8.0	208	9.9	304	11.2	322	16.8	393	11.3	1,227	9.7	278	8.3	245	10.2	234	13.3	264	10.1	1,021	12.1	384	9.5	303	9.8	279	11.5	274	10.7	1,240
	A Little Bit Wrong	5.8	151	11.5	355	20.2	580	21.9	511	14.7	1,597	5.0	144	11.2	333	18.0	413	22.3	442	13.2	1,332	4.8	154	7.7	244	13.7	389	16.5	393	10.2	1,180
	Wrong	15.0	391	22.8	703	25.9	745	27.9	652	22.9	2,491	16.9	483	22.9	678	27.1	622	28.5	565	23.2	2,348	15.7	501	21.2	676	25.8	732	26.9	641	22.0	2,550
	Very wrong	71.1	1,849	55.8	1,716	42.7	1,229	33.4	781	51.2	5,575	68.4	1,960	57.7	1,711	44.7	1,027	35.8	709	53.5	5,407	67.3	2,143	61.6	1,966	50.7	1,438	45.1	1,073	57.1	6,620
How wrong do your friends feel it would be for YOU to:																															
Use tobacco?	Not Wrong at All	7.4	192	8.5	262	7.9	227	14.3	333	9.3	1,014	9.5	271	8.2	243	8.0	184	12.9	255	9.5	953	11.9	377	9.2	292	9.4	265	10.9	258	10.3	1,192
	A Little Bit Wrong	2.9	75	7.4	227	11.9	343	13.8	322	8.9	967	2.4	67	7.2	213	11.3	259	15.9	315	8.5	854	2.4	77	5.1	163	10.9	309	13.5	320	7.5	869
	Wrong	11.8	306	18.4	564	24.4	701	26.2	613	20.1	2,184	13.0	369	18.2	538	26.5	607	26.3	521	20.2	2,035	12.1	381	17.2	547	23.2	656	26.3	626	19.1	2,210
	Very wrong	77.9	2,015	65.7	2,017	55.8	1,604	45.7	1,068	61.7	6,704	75.1	2,131	66.4	1,965	54.1	1,239	44.8	887	61.8	6,222	73.6	2,325	68.5	2,181	56.5	1,599	49.3	1,173	63.0	7,278
How wrong do your friends feel it would be for YOU to:																															
Use marijuana?	Not Wrong at All	7.8	200	11.9	363	21.3	613	33.7	787	18.1	1,963	9.7	276	9.5	280	16.4	374	32.2	635	15.6	1,565	12.0	378	10.0	319	14.7	415	21.8	518	14.1	1,630
	A Little Bit Wrong	3.1	80	9.7	297	19.2	550	22.2	519	13.3	1,446	2.2	63	9.0	266	18.1	411	20.7	408	11.4	1,148	2.1	67	6.6	209	15.4	436	18.1	429	9.9	1,141
	Wrong	9.4	243	16.0	490	19.1	548	17.0	397	15.5	1,678	11.6	328	16.3	482	21.0	478	17.3	342	16.2	1,630	9.9	311	15.1	480	19.8	559	19.7	468	15.8	1,818
	Very wrong	79.7	2,055	62.4	1,908	40.4	1,161	27.0	631	53.1	5,755	76.4	2,164	65.2	1,926	44.5	1,014	29.8	589	56.7	5,693	76.0	2,391	68.3	2,170	50.1	1,413	40.4	958	60.2	6,932
How wrong do your friends feel it would be for YOU to:																															
Use prescription drugs not prescribed to you?	Not Wrong at All	7.3	187	8.5	260	6.2	177	8.3	193	7.5	817	9.5	269	7.9	231	6.1	139	7.2	141	7.8	780	12.3	385	9.1	287	8.3	234	7.9	187	9.5	1,093
	A Little Bit Wrong	3.1	80	5.6	171	9.2	264	9.4	220	6.8	735	2.9	81	5.9	172	8.4	191	9.2	182	6.3	626	2.1	65	4.0	125	7.1	200	7.1	169	4.9	559
	Wrong	12.1	310	17.8	546	21.4	613	25.0	583	18.9	2,052	13.7	386	18.0	529	22.3	507	22.7	447	18.7	1,869	12.3	386	16.6	523	21.4	603	23.3	551	18.0	2,063
	Very wrong	77.6	1,994	68.1	2,082	63.3	1,815	57.3	1,335	66.7	7,226	73.9	2,083	68.2	2,003	63.2	1,437	60.9	1,200	67.2	6,723	73.4	2,302	70.4	2,225	63.1	1,777	61.6	1,458	67.6	7,762

**Peer-Individual: Friend/Peer Perception of Use (continued)**

Question	Response	County 2019										County 2021										County 2023																								
		6th		8th		10th		12th		Total		6th		8th		10th		12th		Total		6th		8th		10th		12th		Total																
		%	n	%	n	%	n	%	n	%	n	%	n	%	n	%	n	%	n	%	n	%	n	%	n	%	n	%	n	%	n															
How wrong do your friends feel it would be for YOU to:																																														
Use an electronic vapor product such as vape or e-cigarette?*	Not Wrong at All	n/a	n/a	n/a	n/a	n/a	n/a	n/a	n/a	n/a	n/a	n/a	n/a	n/a	n/a	n/a	n/a	n/a	n/a	n/a	n/a	n/a	n/a	n/a	n/a	n/a	n/a	n/a	n/a	n/a	n/a	n/a	n/a	n/a	n/a	n/a	12.6	395	11.9	377	14.2	399	18.0	426	13.9	1,597
	A Little Bit Wrong	n/a	n/a	n/a	n/a	n/a	n/a	n/a	n/a	n/a	n/a	n/a	n/a	n/a	n/a	n/a	n/a	n/a	n/a	n/a	n/a	n/a	n/a	n/a	n/a	n/a	n/a	n/a	n/a	n/a	n/a	n/a	n/a	n/a	n/a	5.2	164	9.5	301	14.5	406	16.3	386	11.0	1,257	
	Wrong	n/a	n/a	n/a	n/a	n/a	n/a	n/a	n/a	n/a	n/a	n/a	n/a	n/a	n/a	n/a	n/a	n/a	n/a	n/a	n/a	n/a	n/a	n/a	n/a	n/a	n/a	n/a	n/a	n/a	n/a	n/a	n/a	n/a	13.2	416	16.3	514	21.3	597	22.6	535	18.0	2,062		
	Very wrong	n/a	n/a	n/a	n/a	n/a	n/a	n/a	n/a	n/a	n/a	n/a	n/a	n/a	n/a	n/a	n/a	n/a	n/a	n/a	n/a	n/a	n/a	n/a	n/a	n/a	n/a	n/a	n/a	n/a	n/a	n/a	n/a	69.0	2,170	62.3	1,970	50.1	1,406	43.0	1,017	57.2	6,563			

**Peer-Individual Risk Factor: Perceived Risk of Drug Use**

Question	Response	County 2019										County 2021										County 2023															
		6th		8th		10th		12th		Total		6th		8th		10th		12th		Total		6th		8th		10th		12th		Total							
		%	n	%	n	%	n	%	n	%	n	%	n	%	n	%	n	%	n	%	n	%	n	%	n	%	n	%	n	%	n	%	n	%	n	%	n
How much do you think people risk harming themselves if they:																																					
Take one or two drinks of an alcoholic beverage (beer, wine, hard liquor) nearly every day?	No risk	21.6	566	16.5	502	11.2	324	14.4	339	15.9	1,731	23.6	660	15.4	465	11.2	260	11.4	232	15.9	1,617	12.6	381	8.6	271	5.7	154	6.0	138	8.5	944						
	Slight risk	16.2	425	19.8	603	21.2	611	21.3	500	19.6	2,139	16.4	458	19.8	596	19.3	447	20.6	421	18.9	1,922	14.0	423	12.2	384	12.6	339	13.4	308	13.0	1,454						
	Moderate risk	23.0	601	27.3	832	31.3	903	31.3	736	28.2	3,072	24.6	687	29.4	886	35.0	811	33.6	685	30.2	3,069	27.7	836	31.2	985	32.2	870	28.7	658	30.0	3,349						
	Great risk	39.2	1,025	36.5	1,113	36.3	1,046	33.0	775	36.3	3,959	35.5	993	35.3	1,063	34.5	799	34.4	701	35.0	3,556	45.6	1,374	48.0	1,513	49.5	1,337	51.9	1,191	48.5	5,415						
How much do you think people risk harming themselves if they:																																					
Take five or more drinks of an alcoholic beverage (beer, wine, hard liquor) once or twice a week?	No risk	21.5	557	15.5	471	10.1	290	13.4	316	15.1	1,634	22.0	611	14.8	442	9.7	223	11.0	223	14.8	1,499	11.7	351	7.5	235	5.1	137	5.5	126	7.6	849						
	Slight risk	11.3	293	14.7	447	16.0	460	17.5	411	14.8	1,611	11.8	328	13.5	404	16.5	382	17.4	354	14.5	1,468	7.4	223	8.6	270	10.2	275	10.2	234	9.0	1,002						
	Moderate risk	25.5	661	30.9	938	34.7	996	33.9	797	31.3	3,392	24.3	674	31.7	949	33.9	783	34.6	704	30.8	3,110	26.4	789	27.2	853	29.4	791	30.1	687	28.1	3,120						
	Great risk	41.7	1,082	38.9	1,183	39.2	1,124	35.1	826	38.8	4,215	41.9	1,162	40.0	1,196	39.9	921	37.1	754	39.9	4,033	54.5	1,631	56.6	1,774	55.4	1,492	54.2	1,239	55.2	6,136						
How much do you think people risk harming themselves if they:																																					
Smoke one or more packs of cigarettes per day?	No risk	21.2	549	15.4	468	9.4	270	11.6	272	14.4	1,559	21.0	579	13.6	406	8.8	204	10.2	208	13.9	1,397	11.9	355	7.1	221	4.7	126	5.2	119	7.4	821						
	Slight risk	5.6	146	7.4	226	7.6	218	9.5	224	7.5	814	5.9	162	8.1	240	8.4	194	10.1	206	8.0	802	4.4	131	4.6	144	5.8	155	6.4	146	5.2	576						
	Moderate risk	14.4	373	17.4	527	17.9	515	17.7	415	16.9	1,830	15.0	414	19.1	570	19.1	440	18.9	384	17.9	1,808	11.6	347	14.1	442	15.2	409	14.8	338	13.9	1,536						
	Great risk	58.8	1,523	59.8	1,813	65.1	1,874	61.2	1,436	61.3	6,646	58.2	1,605	59.2	1,763	63.7	1,469	60.8	1,236	60.2	6,073	72.1	2,155	74.2	2,319	74.3	1,997	73.6	1,677	73.5	8,148						
How much do you think people risk harming themselves if they:																																					
Try marijuana once or twice?	No risk	23.8	611	25.2	765	37.8	1,085	48.1	1,127	33.2	3,588	25.8	709	24.3	725	32.6	751	50.8	1,032	32.0	3,217	14.6	435	13.8	431	21.9	589	27.8	634	18.9	2,089						
	Slight risk	19.4	498	27.3	828	28.9	830	27.4	643	25.9	2,799	20.0	550	29.6	883	32.1	740	25.8	523	26.8	2,696	19.0	566	24.1	752	29.3	788	27.3	623	24.7	2,729						
	Moderate risk	22.0	563	21.3	645	15.8	455	11.1	261	17.8	1,924	22.2	610	18.6	553	16.3	376	11.3	230	17.6	1,769	25.3	754	23.5	732	19.8	532	17.2	393	21.8	2,411						
	Great risk	34.8	892	26.2	795	17.5	502	13.4	313	23.1	2,502	32.0	880	27.5	819	19.1	440	12.1	245	23.7	2,384	41.0	1,220	38.6	1,205	29.0	778	27.7	633	34.7	3,836						

\*The Pennsylvania Youth Survey (PAYS) was significantly revised from 2021 to 2023. Trend data are reported in this report when the data are comparable. When cells include an "n/a" notation, it means the question was either not asked in a previous administration or the question was revised in a way that the 2023 data are not directly comparable. Please note that any question with an \* at the end designates a question and/or response option that was part of this 2023 survey revision. Please see Appendix B of your Profile Report for a description of changes

**Peer-Individual Risk Factor: Perceived Risk of Drug Use (continued)**

Question	Response	County 2019										County 2021										County 2023									
		6th		8th		10th		12th		Total		6th		8th		10th		12th		Total		6th		8th		10th		12th		Total	
		%	n	%	n	%	n	%	n	%	n	%	n	%	n	%	n	%	n	%	n	%	n	%	n	%	n	%	n	%	n
How much do you think people risk harming themselves if they:																															
Use marijuana once or twice a week?	No risk	21.5	552	19.6	592	23.8	683	34.5	805	24.4	2,632	22.6	618	17.5	519	20.1	463	31.9	647	22.4	2,247	12.2	363	9.3	290	10.7	288	15.6	356	11.7	1,297
	Slight risk	9.8	252	14.6	441	25.9	743	27.2	635	19.2	2,071	9.3	254	16.8	499	25.5	588	31.3	635	19.7	1,976	7.7	229	10.3	322	20.6	552	24.2	553	15.0	1,656
	Moderate risk	22.6	580	28.7	867	25.7	736	20.8	486	24.7	2,669	24.5	672	28.6	851	28.5	657	20.7	420	25.9	2,600	25.7	764	28.4	887	30.4	817	26.9	613	27.9	3,081
	Great risk	46.0	1,178	37.1	1,121	24.6	707	17.5	408	31.7	3,414	43.6	1,194	37.1	1,102	25.9	597	16.2	329	32.1	3,222	54.3	1,613	52.0	1,623	38.3	1,027	33.3	759	45.4	5,022
How much do you think people risk harming themselves if they:																															
Use marijuana regularly?	No risk	20.9	535	17.1	515	17.4	497	24.9	583	19.8	2,130	22.2	606	15.3	454	14.1	325	20.9	425	18.1	1,810	11.9	352	7.6	238	7.3	194	9.7	221	9.1	1,005
	Slight risk	4.1	106	7.0	212	15.2	434	22.4	523	11.8	1,275	3.5	95	7.3	216	15.3	352	23.8	484	11.4	1,147	3.0	88	5.2	163	10.3	274	15.5	354	8.0	879
	Moderate risk	10.9	280	15.3	461	23.8	679	20.7	485	17.7	1,905	9.8	269	17.7	524	23.8	547	24.9	506	18.4	1,846	9.4	280	13.8	432	22.3	594	24.4	557	16.9	1,863
	Great risk	64.0	1,638	60.5	1,822	43.5	1,242	32.0	748	50.7	5,450	64.5	1,765	59.7	1,769	46.7	1,073	30.4	617	52.1	5,224	75.7	2,244	73.3	2,290	60.2	1,605	50.5	1,153	66.1	7,292
How much do you think people risk harming themselves if they:																															
Use prescription drugs that are not prescribed to them?	No risk	20.4	525	13.7	412	7.9	227	9.3	218	12.8	1,382	20.9	574	13.0	387	7.7	177	7.5	153	12.8	1,291	11.8	350	7.2	225	4.4	117	4.6	106	7.2	798
	Slight risk	5.6	143	7.8	236	7.4	212	7.2	169	7.0	760	4.9	135	6.7	200	6.6	153	5.9	119	6.0	607	4.5	135	4.7	147	5.7	153	5.1	116	5.0	551
	Moderate risk	17.9	460	22.2	668	22.3	637	21.0	492	20.9	2,257	16.6	454	20.2	600	21.3	490	19.3	393	19.3	1,937	16.6	492	19.4	603	19.4	519	18.9	431	18.5	2,045
	Great risk	56.2	1,448	56.3	1,697	62.4	1,784	62.4	1,461	59.2	6,390	57.6	1,580	60.1	1,785	64.4	1,482	67.3	1,369	61.8	6,216	67.1	1,992	68.7	2,140	70.5	1,887	71.4	1,629	69.3	7,648
How much do you think people risk harming themselves if they:																															
Use an electronic vapor product such as vape or e-cigarette once or twice a day?*	No risk	n/a	n/a	n/a	n/a	n/a	n/a	n/a	n/a	n/a	n/a	n/a	n/a	n/a	n/a	n/a	n/a	n/a	n/a	n/a	n/a	12.3	366	8.3	258	6.6	177	7.9	180	8.9	981
	Slight risk	n/a	n/a	n/a	n/a	n/a	n/a	n/a	n/a	n/a	n/a	n/a	n/a	n/a	n/a	n/a	n/a	n/a	n/a	n/a	n/a	9.1	271	11.4	355	13.6	366	15.0	343	12.1	1,335
	Moderate risk	n/a	n/a	n/a	n/a	n/a	n/a	n/a	n/a	n/a	n/a	n/a	n/a	n/a	n/a	n/a	n/a	n/a	n/a	n/a	n/a	21.7	649	24.6	765	28.6	766	27.9	638	25.5	2,818
	Great risk	n/a	n/a	n/a	n/a	n/a	n/a	n/a	n/a	n/a	n/a	n/a	n/a	n/a	n/a	n/a	n/a	n/a	n/a	n/a	n/a	56.9	1,698	55.7	1,735	51.2	1,374	49.2	1,124	53.6	5,931

\*The Pennsylvania Youth Survey (PAYS) was significantly revised from 2021 to 2023. Trend data are reported in this report when the data are comparable. When cells include an "n/a" notation, it means the question was either not asked in a previous administration or the question was revised in a way that the 2023 data are not directly comparable. Please note that any question with an \* at the end designates a question and/or response option that was part of this 2023 survey revision. Please see Appendix B of your Profile Report for a description of changes



**Peer-Individual Risk Factor: Rebelliousness**

Question	Response	County 2019										County 2021										County 2023									
		6th		8th		10th		12th		Total		6th		8th		10th		12th		Total		6th		8th		10th		12th		Total	
		%	n	%	n	%	n	%	n	%	n	%	n	%	n	%	n	%	n	%	n	%	n	%	n	%	n	%	n	%	n
I like to see how much I can get away with.	Very false	74.4	1,989	58.5	1,810	48.4	1,410	47.8	1,128	57.4	6,337	70.8	2,054	59.0	1,787	50.6	1,188	50.9	1,043	58.8	6,072	63.9	1,980	57.1	1,830	53.8	1,481	56.6	1,315	58.1	6,606
	Somewhat false	14.9	398	22.8	705	27.0	785	26.6	628	22.8	2,516	18.7	541	25.7	778	26.4	619	27.6	565	24.2	2,503	22.6	701	25.8	828	27.0	743	23.3	542	24.7	2,814
	Somewhat true	8.3	222	15.4	477	20.3	591	20.5	485	16.1	1,775	8.7	252	12.6	383	19.0	446	17.9	367	14.0	1,448	10.9	339	13.9	446	15.3	420	16.2	376	13.9	1,581
	Very true	2.4	65	3.4	104	4.3	125	5.1	120	3.7	414	1.8	53	2.7	82	4.0	93	3.6	73	2.9	301	2.5	78	3.1	100	3.9	108	4.0	92	3.3	378
I ignore the rules that get in my way.	Very false	75.4	2,028	60.7	1,874	55.2	1,608	52.8	1,247	61.1	6,757	74.5	2,153	62.8	1,896	57.3	1,338	54.0	1,102	63.1	6,489	68.7	2,134	62.5	2,000	57.6	1,585	59.7	1,385	62.4	7,104
	Somewhat false	15.3	410	23.9	739	27.7	806	28.6	675	23.8	2,630	17.7	510	24.9	751	26.7	624	29.6	605	24.2	2,490	21.6	670	24.9	798	28.0	771	25.0	581	24.8	2,820
	Somewhat true	7.3	196	12.0	370	13.9	404	15.5	366	12.1	1,336	6.0	174	10.1	305	13.5	314	13.8	282	10.5	1,075	7.9	245	10.3	331	11.7	323	11.8	274	10.3	1,173
	Very true	2.0	54	3.4	105	3.3	97	3.1	73	3.0	329	1.8	52	2.2	65	2.5	58	2.5	52	2.2	227	1.9	59	2.2	71	2.7	74	3.4	80	2.5	284
I do the opposite of what people tell me, just to get them mad.	Very false	73.7	1,989	63.2	1,951	61.7	1,793	65.8	1,554	66.0	7,287	71.1	2,041	63.1	1,904	62.8	1,466	66.4	1,357	65.9	6,768	66.8	2,071	60.6	1,934	62.2	1,703	66.4	1,536	63.9	7,244
	Somewhat false	15.7	423	22.6	697	24.7	718	21.4	505	21.2	2,343	18.0	518	23.0	693	24.4	569	22.4	457	21.8	2,237	19.4	602	24.8	793	22.6	619	21.9	506	22.2	2,520
	Somewhat true	8.1	220	10.9	335	10.7	311	10.3	244	10.0	1,110	7.9	226	10.7	324	10.0	234	8.9	182	9.4	966	9.8	304	11.6	371	11.5	315	9.1	210	10.6	1,200
	Very true	2.5	68	3.3	102	2.8	82	2.4	57	2.8	309	3.0	85	3.1	95	2.7	64	2.3	48	2.8	292	3.9	122	2.9	94	3.6	99	2.6	61	3.3	376

**Peer-Individual Risk Factor: Depressive Symptoms**

Question	Response	County 2019										County 2021										County 2023									
		6th		8th		10th		12th		Total		6th		8th		10th		12th		Total		6th		8th		10th		12th		Total	
		%	n	%	n	%	n	%	n	%	n	%	n	%	n	%	n	%	n	%	n	%	n	%	n	%	n	%	n	%	n
In the past 12 months, have you felt depressed or sad MOST days, even if you felt OK sometimes?	NO!	44.7	1,212	40.8	1,267	30.6	889	31.4	741	37.1	4,109	40.1	1,150	37.6	1,133	30.5	710	28.0	572	34.8	3,565	33.6	1,043	34.4	1,102	28.9	788	28.0	650	31.5	3,583
	no	20.7	562	22.9	711	25.2	731	25.3	597	23.5	2,601	23.2	666	24.0	723	25.8	600	26.9	550	24.8	2,539	26.6	826	28.0	896	32.3	882	34.9	810	30.1	3,414
	yes	22.8	617	22.7	705	26.5	770	26.9	634	24.6	2,726	25.3	726	25.6	772	28.0	653	27.6	565	26.5	2,716	26.9	835	25.9	828	26.8	731	25.6	594	26.3	2,988
	YES!	11.8	320	13.5	420	17.7	514	16.4	386	14.8	1,640	11.3	324	12.8	387	15.7	366	17.5	357	14.0	1,434	13.0	404	11.7	376	12.0	326	11.6	270	12.1	1,376
Sometimes I think that life is not worth it.	NO!	61.0	1,648	54.8	1,693	45.2	1,308	45.4	1,068	51.8	5,717	54.7	1,563	50.5	1,521	42.3	982	41.0	836	47.9	4,902	51.6	1,596	48.4	1,542	43.5	1,186	44.7	1,037	47.3	5,361
	no	18.5	499	21.0	650	26.0	753	27.0	635	23.0	2,537	20.3	579	23.5	708	28.0	649	28.2	574	24.5	2,510	22.6	699	26.7	851	31.4	857	30.5	707	27.5	3,114
	yes	13.8	373	15.9	490	19.7	571	19.2	451	17.1	1,885	18.2	519	17.6	531	19.3	447	21.2	433	18.9	1,930	17.4	539	17.8	568	18.1	494	18.3	424	17.9	2,025
	YES!	6.7	180	8.3	255	9.1	263	8.4	198	8.1	896	6.9	197	8.4	252	10.5	244	9.6	196	8.7	889	8.5	262	7.1	227	7.0	192	6.5	151	7.3	832
At times, I think I am no good at all.	NO!	47.8	1,290	45.1	1,395	35.8	1,037	36.8	866	41.6	4,588	42.4	1,209	41.3	1,240	35.1	812	34.9	712	38.9	3,973	38.1	1,169	38.4	1,220	34.7	943	35.3	816	36.8	4,148
	no	20.5	554	19.8	611	22.1	640	22.6	532	21.2	2,337	19.9	566	23.0	690	24.4	565	22.6	460	22.3	2,281	23.0	706	26.3	835	29.5	803	29.3	677	26.8	3,021
	yes	22.5	607	24.0	741	28.4	822	28.5	671	25.7	2,841	27.0	769	24.7	742	27.3	633	29.0	592	26.8	2,736	26.1	802	25.3	803	25.6	695	25.7	594	25.7	2,894
	YES!	9.2	248	11.2	346	13.6	395	12.0	283	11.5	1,272	10.8	307	11.1	332	13.2	306	13.4	274	11.9	1,219	12.8	393	10.1	320	10.2	277	9.7	225	10.8	1,215
All in all, I am inclined to think that I am a failure.	NO!	59.2	1,574	52.3	1,605	43.5	1,257	42.9	1,005	49.6	5,441	52.5	1,489	48.7	1,461	40.6	940	40.2	819	46.2	4,709	50.5	1,539	47.5	1,510	41.5	1,130	42.6	986	45.9	5,165
	no	21.3	568	23.4	720	28.3	819	32.5	762	26.2	2,869	22.7	644	26.1	782	30.8	713	30.2	614	27.0	2,753	23.7	723	28.8	916	34.4	935	34.0	786	29.9	3,360
	yes	12.6	335	15.1	463	17.3	501	15.9	373	15.2	1,672	16.5	469	16.2	487	17.6	408	18.6	378	17.1	1,742	16.1	491	16.1	510	15.8	430	15.4	356	15.9	1,787
	YES!	6.9	184	9.2	283	10.8	313	8.7	204	9.0	984	8.2	233	9.0	269	11.0	255	11.1	225	9.6	982	9.6	294	7.6	240	8.3	226	8.0	184	8.4	944

## Peer-Individual Risk Factor: Sensation Seeking

Question	Response	County 2019										County 2021										County 2023									
		6th		8th		10th		12th		Total		6th		8th		10th		12th		Total		6th		8th		10th		12th		Total	
		%	n	%	n	%	n	%	n	%	n	%	n	%	n	%	n	%	n	%	n	%	n	%	n	%	n	%	n	%	n
How many times have you:																															
Done what feels good no matter what?	Never	63.8	1,541	58.4	1,690	48.8	1,353	45.1	1,027	54.2	5,611	56.5	1,475	53.0	1,498	46.8	1,035	41.4	807	50.2	4,815	40.2	1,162	43.7	1,332	38.8	1,019	37.9	860	40.4	4,373
	I've done it, but not in the past year	13.3	321	14.1	407	14.2	394	12.1	276	13.5	1,398	15.3	399	14.2	401	13.4	297	14.1	274	14.3	1,371	15.0	434	14.5	442	13.1	345	11.6	262	13.7	1,483
	Less than once a month	4.5	109	7.6	220	12.5	345	13.9	317	9.6	991	6.7	175	9.4	265	12.4	274	15.5	302	10.6	1,016	10.0	289	10.1	307	13.6	357	14.1	320	11.7	1,273
	About once a month	3.3	79	5.7	166	8.2	227	8.2	186	6.4	658	4.8	124	6.7	190	8.5	187	10.5	205	7.4	706	8.0	232	8.0	245	11.0	289	11.4	258	9.4	1,024
	2 or 3 times a month	5.1	124	5.3	152	7.3	203	9.3	211	6.7	690	5.7	149	7.0	198	9.0	200	9.3	182	7.6	729	8.9	257	9.9	301	11.6	305	10.7	242	10.2	1,105
	Once a week or more	10.1	243	8.9	259	9.0	249	11.5	261	9.8	1,012	11.0	287	9.7	275	9.8	217	9.2	179	10.0	958	17.9	518	13.8	421	11.9	314	14.4	326	14.6	1,579
How many times have you:																															
Done something dangerous because someone dared you to do it?	Never	77.5	2,015	67.7	2,051	60.4	1,718	60.0	1,395	66.5	7,179	73.0	1,980	64.7	1,879	57.7	1,295	59.8	1,178	64.4	6,332	66.8	2,020	65.5	2,052	61.7	1,663	63.9	1,470	64.6	7,205
	I've done it, but not in the past year	14.7	382	16.6	504	19.9	565	19.0	441	17.5	1,892	17.4	472	19.8	575	20.9	468	21.0	414	19.6	1,929	19.2	582	19.0	594	20.2	545	18.3	421	19.2	2,142
	Less than once a month	3.9	101	7.5	226	10.4	297	11.2	260	8.2	884	4.9	134	8.4	245	12.0	270	11.1	219	8.8	868	6.0	181	7.6	239	9.8	263	10.8	248	8.3	931
	About once a month	1.4	37	4.0	120	4.2	120	5.7	132	3.8	409	2.0	54	3.6	104	5.4	122	4.7	92	3.8	372	3.4	102	4.1	130	4.6	123	4.2	97	4.1	452
	2 or 3 times a month	1.2	30	2.4	74	3.3	94	2.8	66	2.4	264	1.4	37	2.2	65	2.5	57	2.2	43	2.1	202	2.6	80	2.4	74	2.1	56	1.4	32	2.2	242
	Once a week or more	1.3	35	1.8	56	1.7	49	1.4	32	1.6	172	1.3	35	1.3	38	1.4	32	1.2	24	1.3	129	2.0	59	1.4	45	1.6	44	1.3	31	1.6	179
How many times have you:																															
Done crazy things even if they are a little dangerous?	Never	65.6	1,699	54.2	1,633	44.6	1,267	45.1	1,044	52.4	5,643	59.8	1,611	50.6	1,458	45.4	1,016	45.5	895	50.9	4,980	53.2	1,603	51.9	1,622	49.8	1,340	51.2	1,173	51.6	5,738
	I've done it, but not in the past year	20.3	526	21.7	654	25.6	727	23.1	534	22.7	2,441	22.1	596	24.0	691	22.5	503	22.2	436	22.8	2,226	23.2	698	22.1	689	22.5	604	20.2	462	22.1	2,453
	Less than once a month	6.3	164	10.4	313	13.4	380	14.3	332	11.1	1,189	7.8	211	11.2	322	14.3	321	16.1	316	12.0	1,170	9.3	279	11.1	348	12.3	330	13.9	318	11.5	1,275
	About once a month	2.8	73	5.4	164	7.1	203	8.5	198	5.9	638	4.3	115	6.2	179	8.6	192	8.3	163	6.6	649	5.8	174	6.2	194	7.7	207	7.7	177	6.8	752
	2 or 3 times a month	2.4	61	4.1	123	5.5	156	5.7	132	4.4	472	3.0	81	5.0	144	6.0	134	5.3	104	4.7	463	3.9	118	5.3	165	4.5	122	3.8	87	4.4	492
	Once a week or more	2.5	66	4.2	127	3.8	108	3.3	76	3.5	377	3.0	81	3.0	87	3.3	74	2.6	52	3.0	294	4.6	139	3.4	106	3.2	87	3.2	73	3.6	405

## Peer-Individual Risk Factor: Rewards for Antisocial Behavior

Question	Response	County 2019										County 2021										County 2023									
		6th		8th		10th		12th		Total		6th		8th		10th		12th		Total		6th		8th		10th		12th		Total	
		%	n	%	n	%	n	%	n	%	n	%	n	%	n	%	n	%	n	%	n	%	n	%	n	%	n	%	n	%	n
What are the chances you would be seen as cool if you:																															
Carried a handgun?	No or very little chance	87.1	2,227	85.0	2,565	85.0	2,426	86.7	2,019	85.9	9,237	86.9	2,396	84.7	2,492	85.0	1,926	86.8	1,722	85.8	8,536	84.1	2,532	81.4	2,551	80.2	2,142	81.4	1,851	81.9	9,076
	Little chance	6.2	158	7.7	231	8.0	228	7.0	163	7.3	780	7.1	197	7.6	224	8.4	191	7.6	151	7.7	763	8.1	244	8.9	279	10.4	279	9.5	217	9.2	1,019
	Some chance	3.2	81	4.0	121	3.5	101	3.1	72	3.5	375	3.0	82	4.4	130	3.7	84	3.2	63	3.6	359	4.1	123	5.2	163	5.3	141	4.6	104	4.8	531
	Pretty good chance	1.5	39	1.8	54	1.7	49	1.6	38	1.7	180	1.7	47	2.0	59	1.9	42	1.7	34	1.8	182	2.0	60	2.6	82	2.2	59	2.4	54	2.3	255
	Very good chance	2.0	52	1.6	48	1.7	49	1.5	36	1.7	185	1.3	35	1.3	37	1.1	24	0.8	15	1.1	111	1.7	51	1.8	57	1.9	50	2.1	47	1.8	205
What are the chances you would be seen as cool if you:																															
Began drinking alcoholic beverages regularly, that is, at least once or twice a month?	No or very little chance	87.1	2,221	75.7	2,279	63.8	1,813	60.0	1,393	71.9	7,706	86.9	2,376	78.1	2,290	68.3	1,543	63.8	1,265	75.4	7,474	85.7	2,561	77.7	2,419	67.5	1,801	66.8	1,514	75.1	8,295
	Little chance	6.9	176	11.5	346	16.5	470	16.9	391	12.9	1,383	7.3	199	11.7	344	14.9	336	15.4	306	12.0	1,185	7.7	231	11.4	356	15.4	412	15.3	347	12.2	1,346
	Some chance	2.5	65	6.8	206	11.0	312	12.7	294	8.2	877	3.1	86	5.9	173	10.5	237	10.7	212	7.1	708	3.1	93	6.0	186	8.8	236	9.7	221	6.7	736
	Pretty good chance	1.6	40	3.9	117	6.2	177	7.2	168	4.7	502	1.5	40	2.9	86	4.4	100	8.0	158	3.9	384	1.8	54	3.2	99	5.8	156	5.9	133	4.0	442
	Very good chance	1.9	48	2.1	63	2.4	68	3.2	74	2.4	253	1.2	32	1.3	39	1.9	43	2.1	41	1.6	155	1.7	50	1.7	54	2.4	64	2.3	52	2.0	220
What are the chances you would be seen as cool if you:																															
Smoked cigarettes?	No or very little chance	88.3	2,247	82.9	2,493	82.1	2,338	81.4	1,892	83.7	8,970	87.4	2,384	81.8	2,399	79.3	1,792	79.8	1,582	82.4	8,157	86.7	2,595	80.0	2,493	75.9	2,022	77.6	1,761	80.3	8,871
	Little chance	5.4	137	7.7	233	10.0	284	11.6	270	8.6	924	6.5	178	8.6	253	11.0	249	12.0	237	9.3	917	6.3	190	9.9	309	13.3	354	12.6	285	10.3	1,138
	Some chance	2.9	73	5.0	151	4.8	138	4.6	107	4.4	469	3.0	83	5.8	170	5.9	133	5.2	104	4.9	490	3.1	92	5.3	164	6.5	174	5.5	125	5.0	555
	Pretty good chance	1.6	41	2.5	74	1.9	54	1.4	32	1.9	201	1.6	45	2.6	75	2.8	64	2.0	40	2.3	224	2.1	62	2.8	87	2.7	73	2.5	57	2.5	279
	Very good chance	1.8	46	1.9	56	1.2	34	0.9	22	1.5	158	1.4	38	1.2	36	1.0	22	1.0	19	1.2	115	1.8	54	2.0	62	1.6	42	1.8	40	1.8	198
What are the chances you would be seen as cool if you:																															
Used marijuana?	No or very little chance	88.7	2,236	72.4	2,169	56.0	1,590	51.7	1,202	67.4	7,197	89.1	2,418	77.9	2,278	63.5	1,432	55.6	1,101	73.2	7,229	88.4	2,621	76.7	2,374	63.7	1,694	61.7	1,395	73.6	8,084
	Little chance	4.8	120	10.1	302	13.5	383	14.8	343	10.8	1,148	4.8	130	9.3	271	12.6	285	14.2	281	9.8	967	5.4	160	9.3	289	14.0	371	15.1	341	10.6	1,161
	Some chance	2.4	60	7.4	221	13.2	376	15.0	349	9.4	1,006	2.9	80	6.8	200	11.4	257	13.9	276	8.2	813	2.5	74	6.4	198	10.2	271	10.6	240	7.1	783
	Pretty good chance	1.5	39	5.4	161	9.8	279	10.7	249	6.8	728	1.5	41	3.5	101	7.6	172	10.9	216	5.4	530	1.6	47	4.5	139	7.5	200	7.2	162	5.0	548
	Very good chance	2.6	66	4.7	142	7.4	211	7.8	181	5.6	600	1.7	46	2.5	73	4.8	108	5.4	106	3.4	333	2.2	64	3.0	94	4.6	122	5.4	123	3.7	403

## Peer-Individual Risk Factor: Interaction with Antisocial Peers

Question	Response	County 2019										County 2021										County 2023									
		6th		8th		10th		12th		Total		6th		8th		10th		12th		Total		6th		8th		10th		12th		Total	
		%	n	%	n	%	n	%	n	%	n	%	n	%	n	%	n	%	n	%	n	%	n	%	n	%	n	%	n	%	n
Think of up to four of your best friends (the friends you feel closest to). In the past 12 months, how many of your best friends have:																															
Been arrested?	None	95.7	2,472	93.7	2,832	92.7	2,639	92.8	2,159	93.7	10,102	98.7	2,730	96.8	2,836	95.1	2,159	95.9	1,900	96.8	9,625	98.0	2,954	96.9	3,021	95.7	2,553	95.5	2,168	96.6	10,696
	1	1.8	47	3.4	102	4.8	136	4.3	99	3.6	384	0.8	23	2.5	73	3.1	71	2.8	55	2.2	222	1.3	38	2.0	63	2.8	76	2.6	59	2.1	236
	2	0.7	17	1.5	46	1.4	39	1.7	39	1.3	141	0.1	2	0.4	13	1.0	22	1.0	20	0.6	57	0.4	11	0.5	15	0.8	21	1.0	22	0.6	69
	3	0.4	11	0.7	22	0.7	20	0.6	14	0.6	67	0.2	5	0.1	4	0.2	5	0.2	3	0.2	17	0.1	2	0.2	6	0.3	7	0.3	7	0.2	22
	4	1.4	37	0.7	22	0.5	13	0.7	16	0.8	88	0.2	5	0.1	3	0.6	13	0.2	4	0.3	25	0.3	8	0.4	12	0.4	11	0.6	13	0.4	44
Think of up to four of your best friends (the friends you feel closest to). In the past 12 months, how many of your best friends have:																															
Dropped out of school?	None	96.3	2,480	96.5	2,907	95.3	2,705	92.5	2,145	95.3	10,237	96.8	2,664	97.6	2,860	96.2	2,173	94.3	1,869	96.4	9,566	95.9	2,883	97.4	3,026	95.7	2,539	93.8	2,120	95.8	10,568
	1	2.8	72	2.3	70	3.5	100	5.2	121	3.4	363	2.4	67	1.7	50	2.7	62	4.2	84	2.7	263	2.9	87	1.7	54	3.1	82	4.9	110	3.0	333
	2	0.5	13	0.5	16	0.8	23	1.4	32	0.8	84	0.6	16	0.5	15	0.6	14	0.8	16	0.6	61	0.6	19	0.5	15	0.6	15	0.8	18	0.6	67
	3	0.2	4	0.4	11	0.1	3	0.6	13	0.3	31	0.0	1	0.1	2	0.1	3	0.4	7	0.1	13	0.2	7	0.2	7	0.2	4	0.1	3	0.2	21
	4	0.2	6	0.3	9	0.3	8	0.3	7	0.3	30	0.2	5	0.1	3	0.3	7	0.3	5	0.2	20	0.3	10	0.2	6	0.5	12	0.4	9	0.3	37
Think of up to four of your best friends (the friends you feel closest to). In the past 12 months, how many of your best friends have:																															
Stolen or tried to steal a motor vehicle such as a car or motorcycle?	None	98.3	2,535	97.6	2,941	96.4	2,742	97.0	2,253	97.4	10,471	98.8	2,723	98.6	2,889	97.7	2,215	98.5	1,950	98.4	9,777	98.3	2,953	98.2	3,050	97.3	2,590	96.9	2,191	97.7	10,784
	1	1.1	29	1.2	37	2.5	72	2.2	52	1.8	190	0.9	24	0.9	25	1.4	31	1.0	19	1.0	99	0.9	27	1.0	32	1.3	35	1.8	41	1.2	135
	2	0.2	5	0.5	15	0.6	17	0.4	9	0.4	46	0.2	6	0.4	12	0.5	12	0.3	5	0.4	35	0.3	9	0.4	12	0.7	18	0.6	13	0.5	52
	3	0.2	4	0.2	7	0.1	2	0.1	2	0.1	15	0.0	1	0.1	2	0.1	2	0.1	1	0.1	6	0.3	8	0.2	5	0.2	6	0.3	6	0.2	25
	4	0.2	5	0.4	13	0.4	10	0.3	6	0.3	34	0.0	1	0.1	2	0.3	7	0.2	4	0.1	14	0.2	7	0.3	8	0.5	13	0.4	10	0.3	38
Think of up to four of your best friends (the friends you feel closest to). In the past 12 months, how many of your best friends have:																															
Been suspended from school?	None	78.5	2,024	72.8	2,187	78.2	2,221	84.2	1,955	78.1	8,387	81.8	2,251	78.1	2,287	84.1	1,910	88.1	1,745	82.5	8,193	75.8	2,269	73.0	2,271	80.5	2,143	86.5	1,953	78.3	8,636
	1	12.8	330	14.4	434	12.4	351	8.5	198	12.2	1,313	13.2	364	13.7	400	8.9	201	7.9	156	11.3	1,121	13.8	413	15.0	467	11.7	312	8.0	181	12.5	1,373
	2	4.5	116	6.0	180	5.6	158	4.2	97	5.1	551	2.8	78	4.6	135	4.0	90	2.8	55	3.6	358	5.0	151	5.9	183	3.9	103	3.0	68	4.6	505
	3	1.4	37	2.0	59	1.8	52	1.2	28	1.6	176	0.9	24	1.6	48	1.1	26	0.4	7	1.1	105	2.4	73	2.3	73	1.6	43	0.9	21	1.9	210
	4	2.7	70	4.8	145	2.0	58	1.9	44	3.0	317	1.3	35	2.0	59	1.9	43	0.9	17	1.6	154	2.9	86	3.8	118	2.3	60	1.6	36	2.7	300
Think of up to four of your best friends (the friends you feel closest to). In the past 12 months, how many of your best friends have:																															
Carried a handgun?	None	98.0	2,520	96.5	2,894	96.0	2,724	95.9	2,225	96.6	10,363	97.8	2,692	97.0	2,834	97.0	2,194	96.4	1,905	97.1	9,625	97.7	2,919	97.1	3,012	96.3	2,560	95.9	2,167	96.8	10,658
	1	1.1	29	2.0	60	2.6	73	2.5	58	2.1	220	1.6	45	2.0	57	1.7	38	2.4	47	1.9	187	1.5	46	2.0	62	1.8	48	2.2	49	1.9	205
	2	0.3	7	0.6	17	0.8	24	0.6	15	0.6	63	0.2	6	0.5	16	0.6	14	0.6	11	0.5	47	0.3	9	0.4	12	1.1	28	0.8	19	0.6	68
	3	0.2	6	0.2	5	0.2	5	0.3	6	0.2	22	0.1	4	0.3	8	0.3	6	0.2	4	0.2	22	0.2	5	0.1	3	0.3	7	0.4	9	0.2	24
	4	0.4	9	0.7	22	0.4	11	0.6	15	0.5	57	0.2	5	0.3	8	0.4	9	0.5	10	0.3	32	0.3	10	0.4	13	0.6	15	0.7	15	0.5	53

**Peer-Individual Risk Factor: Interaction with Antisocial Peers (continued)**

Question	Response	County 2019										County 2021										County 2023									
		6th		8th		10th		12th		Total		6th		8th		10th		12th		Total		6th		8th		10th		12th		Total	
		%	n	%	n	%	n	%	n	%	n	%	n	%	n	%	n	%	n	%	n	%	n	%	n	%	n	%	n	%	n
Think of up to four of your best friends (the friends you feel closest to). In the past 12 months, how many of your best friends have:																															
Sold illegal drugs?	None	99.2	2,550	95.8	2,878	89.5	2,527	87.7	2,031	93.2	9,986	99.5	2,743	97.5	2,842	93.7	2,121	90.7	1,794	95.9	9,500	99.2	2,959	97.5	3,025	93.9	2,490	93.7	2,114	96.3	10,588
	1	0.4	9	2.2	67	5.9	167	6.0	139	3.6	382	0.3	9	1.5	45	3.4	77	4.9	97	2.3	228	0.4	11	1.5	47	2.9	77	3.7	84	2.0	219
	2	0.1	3	0.8	23	2.1	58	3.5	80	1.5	164	0.1	2	0.4	12	1.5	33	2.6	52	1.0	99	0.2	6	0.5	14	1.8	48	1.4	31	0.9	99
	3	0.2	4	0.2	7	1.1	30	0.9	21	0.6	62	0.1	2	0.3	8	0.5	12	0.6	12	0.3	34	0.1	2	0.2	7	0.5	14	0.6	13	0.3	36
	4	0.2	4	1.0	29	1.5	42	2.0	46	1.1	121	0.0	0	0.2	7	0.9	20	1.1	22	0.5	49	0.2	5	0.3	9	0.9	23	0.6	14	0.5	51

**Peer-Individual Risk Factor: Friends' Use of Drugs**

Question	Response	County 2019										County 2021										County 2023									
		6th		8th		10th		12th		Total		6th		8th		10th		12th		Total		6th		8th		10th		12th		Total	
		%	n	%	n	%	n	%	n	%	n	%	n	%	n	%	n	%	n	%	n	%	n	%	n	%	n	%	n	%	n
Think of up to four of your best friends (the friends you feel closest to). In the past 12 months, how many of your best friends have:																															
Tried beer, wine, or hard liquor when their parents/caregivers didn't know about it?*	None	89.5	2,300	75.5	2,268	56.0	1,590	49.0	1,138	68.0	7,296	91.4	2,515	82.1	2,405	67.1	1,517	55.4	1,096	76.0	7,533	91.1	2,721	84.4	2,617	71.7	1,906	65.3	1,476	79.3	8,720
	1	6.6	169	10.8	323	14.9	422	13.0	302	11.3	1,216	6.1	167	9.3	271	12.1	273	12.1	240	9.6	951	5.3	159	8.4	260	11.6	307	12.2	275	9.1	1,001
	2	2.4	61	6.5	196	12.2	345	12.8	298	8.4	900	1.6	43	4.2	123	9.3	210	12.2	241	6.2	617	2.1	63	3.9	122	6.9	184	8.6	194	5.1	563
	3	0.6	15	2.7	81	6.0	169	5.9	138	3.8	403	0.5	14	2.2	64	3.1	69	6.0	118	2.7	265	0.7	22	1.4	44	3.5	94	5.0	113	2.5	273
	4	1.0	26	4.5	134	11.0	311	19.2	445	8.5	916	0.5	14	2.2	65	8.5	191	14.3	282	5.6	552	0.7	22	1.8	56	6.2	166	8.9	201	4.0	445
Think of up to four of your best friends (the friends you feel closest to). In the past 12 months, how many of your best friends have:																															
Smoked cigarettes?	None	95.6	2,459	92.5	2,784	87.8	2,493	83.9	1,947	90.1	9,683	96.8	2,671	93.3	2,733	90.6	2,050	85.7	1,696	92.1	9,150	96.3	2,875	93.5	2,901	90.3	2,402	88.7	2,004	92.5	10,182
	1	2.9	74	4.8	144	6.7	191	8.5	197	5.6	606	2.2	61	4.3	126	5.4	122	7.6	151	4.6	460	2.6	79	4.2	131	5.7	151	6.2	140	4.6	501
	2	1.0	25	1.3	38	3.1	88	4.2	97	2.3	248	0.6	16	1.4	40	2.5	56	3.1	62	1.8	174	0.6	19	1.4	42	2.0	54	2.7	61	1.6	176
	3	0.2	4	0.4	13	1.2	33	1.6	37	0.8	87	0.3	8	0.5	16	0.5	12	1.4	28	0.6	64	0.2	5	0.5	14	0.8	22	1.0	23	0.6	64
	4	0.4	10	1.0	31	1.2	35	1.9	44	1.1	120	0.1	3	0.4	13	1.0	23	2.2	43	0.8	82	0.2	7	0.5	14	1.2	31	1.4	31	0.8	83
Think of up to four of your best friends (the friends you feel closest to). In the past 12 months, how many of your best friends have:																															
Used LSD, cocaine or crack, amphetamines or another illegal drug?	None	98.6	2,531	96.9	2,909	93.1	2,640	91.6	2,124	95.1	10,204	99.2	2,733	97.6	2,854	95.2	2,155	91.7	1,811	96.3	9,553	98.8	2,952	97.4	3,018	94.7	2,519	95.7	2,161	96.8	10,650
	1	0.9	22	1.8	55	3.7	105	5.0	115	2.8	297	0.5	13	1.6	48	2.6	59	4.8	94	2.2	214	0.7	21	1.7	54	3.0	80	2.6	58	1.9	213
	2	0.4	9	0.6	19	1.7	49	1.9	43	1.1	120	0.2	5	0.3	8	1.0	23	1.9	37	0.7	73	0.2	6	0.4	12	1.3	34	0.6	13	0.6	65
	3	0.0	1	0.2	7	0.7	20	0.7	16	0.4	44	0.1	2	0.3	10	0.4	9	0.7	14	0.4	35	0.2	5	0.2	6	0.4	10	0.6	14	0.3	35
	4	0.2	4	0.4	13	0.8	23	0.9	20	0.6	60	0.0	1	0.2	5	0.8	17	1.0	19	0.4	42	0.1	4	0.3	8	0.6	16	0.6	13	0.4	41

\*The Pennsylvania Youth Survey (PAYS) was significantly revised from 2021 to 2023. Trend data are reported in this report when the data are comparable. When cells include an "n/a" notation, it means the question was either not asked in a previous administration or the question was revised in a way that the 2023 data are not directly comparable. Please note that any question with an \* at the end designates a question and/or response option that was part of this 2023 survey revision. Please see Appendix B of your Profile Report for a description of changes

### Peer-Individual Risk Factor: Friends' Use of Drugs (continued)

Question	Response	County 2019										County 2021										County 2023									
		6th		8th		10th		12th		Total		6th		8th		10th		12th		Total		6th		8th		10th		12th		Total	
		%	n	%	n	%	n	%	n	%	n	%	n	%	n	%	n	%	n	%	n	%	n	%	n	%	n	%	n	%	n
Think of up to four of your best friends (the friends you feel closest to). In the past 12 months, how many of your best friends have:																															
Used marijuana?	None	96.5	2,473	84.9	2,551	61.6	1,746	50.9	1,180	74.2	7,950	98.0	2,676	90.2	2,629	73.4	1,660	55.3	1,093	81.5	8,058	97.6	2,905	90.4	2,797	74.8	1,983	67.4	1,524	83.9	9,209
	1	2.0	51	7.2	216	12.7	361	13.2	307	8.7	935	1.4	39	4.6	135	10.6	241	13.0	257	6.8	672	1.2	37	4.8	147	9.4	249	11.3	255	6.3	688
	2	0.9	22	3.1	93	9.0	254	12.5	289	6.1	658	0.3	7	2.5	74	5.8	132	9.9	195	4.1	408	0.5	15	2.1	66	5.9	157	7.7	173	3.7	411
	3	0.1	3	1.2	37	5.3	151	6.2	143	3.1	334	0.1	4	1.2	34	2.6	58	6.3	124	2.2	220	0.2	5	0.8	25	3.3	87	4.3	97	1.9	214
	4	0.5	13	3.6	108	11.4	322	17.2	400	7.9	843	0.2	6	1.5	44	7.6	172	15.6	308	5.4	530	0.5	14	1.9	59	6.6	175	9.3	211	4.2	459

### Peer-Individual Protective Factor: Belief in the Moral Order

Question	Response	County 2019										County 2021										County 2023									
		6th		8th		10th		12th		Total		6th		8th		10th		12th		Total		6th		8th		10th		12th		Total	
		%	n	%	n	%	n	%	n	%	n	%	n	%	n	%	n	%	n	%	n	%	n	%	n	%	n	%	n	%	n
I think it is okay to take something without asking as long as you get away with it.	NO!	78.6	2,024	63.7	1,907	58.0	1,645	63.5	1,468	65.7	7,044	75.1	2,044	61.2	1,784	57.8	1,306	60.8	1,198	64.2	6,332	67.4	2,005	57.3	1,784	54.9	1,456	60.5	1,366	60.1	6,611
	no	18.1	466	30.6	915	36.0	1,022	30.5	705	29.0	3,108	21.7	591	34.6	1,008	37.1	839	34.6	681	31.6	3,119	28.9	859	37.2	1,160	39.0	1,034	34.6	781	34.9	3,834
	yes	2.3	60	4.4	132	5.0	143	4.8	112	4.2	447	2.6	72	3.6	105	4.2	94	3.9	76	3.5	347	3.2	94	4.7	147	5.2	139	3.8	86	4.2	466
	YES!	0.9	24	1.3	40	1.0	28	1.1	25	1.1	117	0.6	16	0.7	19	0.9	20	0.7	14	0.7	69	0.5	16	0.8	24	0.9	25	1.1	25	0.8	90
It is alright to beat people up if they start the fight.	NO!	50.9	1,297	33.6	997	30.6	868	34.1	785	37.0	3,947	46.9	1,276	34.5	1,006	29.3	657	33.2	653	36.5	3,592	41.8	1,238	32.2	998	32.0	848	36.4	822	35.6	3,906
	no	22.8	581	24.2	718	22.8	646	21.8	501	23.0	2,446	23.8	649	24.5	713	22.7	509	21.3	420	23.3	2,291	26.5	785	23.3	722	23.9	635	23.5	531	24.4	2,673
	yes	16.6	423	26.0	772	29.2	828	28.0	644	25.0	2,667	20.1	548	27.2	794	31.9	716	30.2	595	26.9	2,653	21.0	621	30.4	941	28.6	760	26.7	603	26.7	2,925
	YES!	9.7	246	16.2	482	17.4	494	16.2	373	15.0	1,595	9.1	249	13.8	403	16.2	363	15.3	301	13.4	1,316	10.7	318	14.2	439	15.5	410	13.5	304	13.4	1,471
I think sometimes it's okay to cheat at school.	NO!	68.8	1,774	46.1	1,389	34.5	976	34.6	801	46.0	4,940	63.0	1,710	44.1	1,284	33.2	749	32.7	644	44.6	4,387	59.6	1,762	43.4	1,344	34.8	918	37.5	842	44.5	4,866
	no	25.3	654	36.5	1,100	37.7	1,069	33.7	779	33.5	3,602	29.7	806	37.0	1,076	34.4	775	31.3	616	33.2	3,273	31.4	929	36.6	1,132	34.2	904	31.3	703	33.5	3,668
	yes	5.2	135	15.3	462	23.2	656	26.2	606	17.3	1,859	6.5	177	16.6	482	27.1	610	28.7	564	18.6	1,833	8.1	240	17.5	543	25.6	675	26.2	589	18.7	2,047
	YES!	0.7	17	2.1	63	4.6	131	5.6	129	3.2	340	0.8	21	2.4	69	5.3	119	7.3	143	3.6	352	0.9	26	2.5	77	5.5	144	5.1	114	3.3	361
It is important to be honest with your parents/caregivers, even if they become upset or you get punished.*	NO!	12.4	319	12.9	386	11.4	324	11.9	275	12.2	1,304	15.7	423	15.1	439	14.3	321	15.9	312	15.2	1,495	12.9	381	14.8	456	14.9	393	17.1	385	14.8	1,615
	no	6.0	153	9.6	288	11.1	314	11.9	275	9.6	1,030	6.5	175	10.8	315	12.5	280	14.9	293	10.8	1,063	7.1	210	10.3	319	12.7	335	12.6	282	10.5	1,146
	yes	23.7	609	35.3	1,056	45.5	1,290	44.5	1,026	37.2	3,981	29.7	803	39.8	1,157	43.3	970	44.9	881	38.8	3,811	32.0	945	40.5	1,248	44.8	1,183	41.9	942	39.5	4,318
	YES!	57.9	1,489	42.1	1,259	32.0	908	31.7	731	41.0	4,387	48.1	1,300	34.3	998	29.9	671	24.3	478	35.1	3,447	48.0	1,418	34.4	1,062	27.7	731	28.4	638	35.2	3,849

\*The Pennsylvania Youth Survey (PAYS) was significantly revised from 2021 to 2023. Trend data are reported in this report when the data are comparable. When cells include an "n/a" notation, it means the question was either not asked in a previous administration or the question was revised in a way that the 2023 data are not directly comparable. Please note that any question with an \* at the end designates a question and/or response option that was part of this 2023 survey revision. Please see Appendix B of your Profile Report for a description of changes

Peer-Individual Protective Factor: Religiosity																															
Question	Response	County 2019										County 2021										County 2023									
		6th		8th		10th		12th		Total		6th		8th		10th		12th		Total		6th		8th		10th		12th		Total	
		%	n	%	n	%	n	%	n	%	n	%	n	%	n	%	n	%	n	%	n	%	n	%	n	%	n	%	n	%	n
How often do you attend religious services or activities?	Never	35.8	914	34.5	1,053	37.4	1,074	41.5	975	37.1	4,016	36.7	998	36.2	1,082	40.2	928	47.2	961	39.5	3,969	32.0	966	34.3	1,084	42.0	1,144	46.6	1,082	38.1	4,276
	Rarely	31.0	791	32.8	1,000	30.8	883	30.4	714	31.3	3,388	33.7	915	35.1	1,047	33.5	775	31.8	646	33.7	3,383	34.3	1,035	32.3	1,022	32.4	883	28.8	668	32.2	3,608
	1-2 times a month	12.5	319	11.2	343	12.9	370	12.5	294	12.3	1,326	12.3	333	11.6	347	11.0	254	9.3	190	11.2	1,124	13.6	411	12.0	378	10.6	290	10.6	246	11.8	1,325
	Once a week or more	20.8	531	21.5	656	18.9	542	15.5	364	19.3	2,093	17.4	472	17.1	510	15.3	353	11.7	237	15.6	1,572	20.0	603	21.4	677	15.0	408	14.0	325	17.9	2,013

Substance Use: Willingness to Use																															
Question	Response	County 2019										County 2021										County 2023									
		6th		8th		10th		12th		Total		6th		8th		10th		12th		Total		6th		8th		10th		12th		Total	
		%	n	%	n	%	n	%	n	%	n	%	n	%	n	%	n	%	n	%	n	%	n	%	n	%	n	%	n	%	n
How willing are you to try ALCOHOL (beer, wine, coolers, hard liquor such as vodka, whiskey, gin, or rum) before you are 21? This is not a question about current or past use.	I would never try it	69.0	2,172	47.0	1,568	32.2	998	25.8	647	44.5	5,385	66.5	2,279	48.0	1,619	35.7	971	28.7	663	46.8	5,532	68.0	2,432	56.1	2,009	44.2	1,383	41.2	1,086	53.5	6,910
	I probably wouldn't try it	13.8	435	17.9	598	15.4	476	12.1	305	15.0	1,814	16.2	555	20.5	691	19.9	542	13.2	304	17.7	2,092	16.3	582	19.3	689	19.5	610	16.0	422	17.8	2,303
	I'm not sure whether or not I would try it	12.0	379	19.3	646	21.2	658	18.0	452	17.6	2,135	11.6	398	18.6	628	20.9	569	20.8	480	17.5	2,075	11.0	393	16.5	592	19.8	619	19.0	501	16.3	2,105
	I would like to try it	4.1	130	11.7	392	22.3	691	29.5	742	16.2	1,955	4.7	160	10.6	356	17.8	485	26.7	617	13.7	1,618	3.9	141	6.4	229	13.0	407	17.9	472	9.7	1,249
	I would try it any chance I got	1.1	34	4.0	135	8.9	277	14.6	366	6.7	812	1.0	33	2.3	78	5.6	152	10.6	246	4.3	509	0.9	31	1.6	59	3.5	109	5.8	154	2.7	353
How willing are you to try MARIJUANA (pot, hash, cannabis, weed, THC) before you are 21? This is not a question about current or past use.*	I would never try it	90.2	2,820	73.5	2,453	54.5	1,691	46.3	1,161	67.3	8,125	89.0	2,997	75.0	2,503	59.4	1,612	46.5	1,073	69.8	8,185	90.6	3,187	80.3	2,851	65.7	2,040	59.8	1,568	75.4	9,646
	I probably wouldn't try it	4.8	149	9.7	325	12.0	371	11.2	282	9.3	1,127	6.5	219	11.3	377	13.9	378	13.1	302	10.9	1,276	5.9	207	10.0	356	12.6	391	12.2	319	9.9	1,273
	I'm not sure whether or not I would try it	3.5	109	8.1	272	13.1	406	14.1	355	9.5	1,142	3.4	113	8.9	296	12.9	350	15.3	352	9.5	1,111	2.5	88	6.6	233	11.7	362	12.2	320	7.8	1,003
	I would like to try it	0.9	29	5.0	167	11.3	350	15.3	385	7.7	931	0.7	25	3.1	103	9.2	249	15.3	353	6.2	730	0.7	23	1.8	63	6.8	211	10.3	271	4.4	568
	I would try it any chance I got	0.6	18	3.7	122	9.2	284	13.0	326	6.2	750	0.4	15	1.7	58	4.7	127	9.8	226	3.6	426	0.4	14	1.3	47	3.3	103	5.6	146	2.4	310

\*The Pennsylvania Youth Survey (PAYS) was significantly revised from 2021 to 2023. Trend data are reported in this report when the data are comparable. When cells include an "n/a" notation, it means the question was either not asked in a previous administration or the question was revised in a way that the 2023 data are not directly comparable. Please note that any question with an \* at the end designates a question and/or response option that was part of this 2023 survey revision. Please see Appendix B of your Profile Report for a description of changes

## Substance Use: High Prevalence/Early Initiation Drugs

Question	Response	County 2019										County 2021										County 2023										
		6th		8th		10th		12th		Total		6th		8th		10th		12th		Total		6th		8th		10th		12th		Total		
		%	n	%	n	%	n	%	n	%	n	%	n	%	n	%	n	%	n	%	n	%	n	%	n	%	n	%	n	%	n	
Have you ever:																																
Had beer, wine, or hard liquor?*	Never	n/a	n/a	n/a	n/a	n/a	n/a	n/a	n/a	n/a	n/a	n/a	n/a	n/a	n/a	n/a	n/a	n/a	n/a	n/a	n/a	n/a	86.0	3,102	80.0	2,887	68.0	2,149	60.0	1,606	74.6	9,744
	Once or twice	n/a	n/a	n/a	n/a	n/a	n/a	n/a	n/a	n/a	n/a	n/a	n/a	n/a	n/a	n/a	n/a	n/a	n/a	n/a	n/a	n/a	12.3	445	16.5	594	19.9	628	19.0	510	16.7	2,177
	Once in awhile but not regularly	n/a	n/a	n/a	n/a	n/a	n/a	n/a	n/a	n/a	n/a	n/a	n/a	n/a	n/a	n/a	n/a	n/a	n/a	n/a	n/a	n/a	1.2	42	2.8	102	10.1	319	17.6	470	7.1	933
	Regularly in the past	n/a	n/a	n/a	n/a	n/a	n/a	n/a	n/a	n/a	n/a	n/a	n/a	n/a	n/a	n/a	n/a	n/a	n/a	n/a	n/a	n/a	0.5	17	0.6	22	1.4	45	2.1	56	1.1	140
	Regularly now	n/a	n/a	n/a	n/a	n/a	n/a	n/a	n/a	n/a	n/a	n/a	n/a	n/a	n/a	n/a	n/a	n/a	n/a	n/a	n/a	n/a	0.1	3	0.1	5	0.7	21	1.3	36	0.5	65
How often have you, in the past 30 days:																																
Had beer, wine, or hard liquor?*	Never	n/a	n/a	n/a	n/a	n/a	n/a	n/a	n/a	n/a	n/a	n/a	n/a	n/a	n/a	n/a	n/a	n/a	n/a	n/a	n/a	95.4	3,434	94.1	3,387	87.4	2,746	82.0	2,181	90.4	11,748	
	Once or twice	n/a	n/a	n/a	n/a	n/a	n/a	n/a	n/a	n/a	n/a	n/a	n/a	n/a	n/a	n/a	n/a	n/a	n/a	n/a	n/a	n/a	4.4	158	5.3	190	10.9	344	14.8	394	8.4	1,086
	Once or twice per week	n/a	n/a	n/a	n/a	n/a	n/a	n/a	n/a	n/a	n/a	n/a	n/a	n/a	n/a	n/a	n/a	n/a	n/a	n/a	n/a	n/a	0.1	3	0.5	18	1.4	45	2.7	72	1.1	138
	About once a day	n/a	n/a	n/a	n/a	n/a	n/a	n/a	n/a	n/a	n/a	n/a	n/a	n/a	n/a	n/a	n/a	n/a	n/a	n/a	n/a	n/a	0.0	1	0.1	2	0.1	4	0.3	7	0.1	14
	More than once a day	n/a	n/a	n/a	n/a	n/a	n/a	n/a	n/a	n/a	n/a	n/a	n/a	n/a	n/a	n/a	n/a	n/a	n/a	n/a	n/a	n/a	0.1	2	0.1	3	0.1	4	0.2	5	0.1	14
Have you ever:																																
Used marijuana (pot, hash, cannabis, weed, THC)?*	Never	n/a	n/a	n/a	n/a	n/a	n/a	n/a	n/a	n/a	n/a	n/a	n/a	n/a	n/a	n/a	n/a	n/a	n/a	n/a	n/a	98.7	3,520	95.3	3,426	86.2	2,718	78.0	2,080	90.5	11,744	
	Once or twice	n/a	n/a	n/a	n/a	n/a	n/a	n/a	n/a	n/a	n/a	n/a	n/a	n/a	n/a	n/a	n/a	n/a	n/a	n/a	n/a	n/a	0.9	33	2.8	99	5.4	170	7.8	208	3.9	510
	Once in awhile but not regularly	n/a	n/a	n/a	n/a	n/a	n/a	n/a	n/a	n/a	n/a	n/a	n/a	n/a	n/a	n/a	n/a	n/a	n/a	n/a	n/a	n/a	0.2	8	0.8	28	3.3	104	6.2	165	2.3	305
	Regularly in the past	n/a	n/a	n/a	n/a	n/a	n/a	n/a	n/a	n/a	n/a	n/a	n/a	n/a	n/a	n/a	n/a	n/a	n/a	n/a	n/a	n/a	0.1	3	0.7	25	2.5	80	3.0	79	1.4	187
	Regularly now	n/a	n/a	n/a	n/a	n/a	n/a	n/a	n/a	n/a	n/a	n/a	n/a	n/a	n/a	n/a	n/a	n/a	n/a	n/a	n/a	n/a	0.1	2	0.5	17	2.6	81	5.1	136	1.8	236
How often have you, in the past 30 days:																																
Used marijuana (pot, hash, cannabis, weed, THC)?*	Never	n/a	n/a	n/a	n/a	n/a	n/a	n/a	n/a	n/a	n/a	n/a	n/a	n/a	n/a	n/a	n/a	n/a	n/a	n/a	n/a	99.6	3,546	97.7	3,504	92.6	2,908	87.4	2,320	94.9	12,278	
	Once or twice	n/a	n/a	n/a	n/a	n/a	n/a	n/a	n/a	n/a	n/a	n/a	n/a	n/a	n/a	n/a	n/a	n/a	n/a	n/a	n/a	n/a	0.4	13	1.4	52	3.6	114	5.2	137	2.4	316
	Once or twice per week	n/a	n/a	n/a	n/a	n/a	n/a	n/a	n/a	n/a	n/a	n/a	n/a	n/a	n/a	n/a	n/a	n/a	n/a	n/a	n/a	n/a	0.0	1	0.5	17	1.5	47	2.7	72	1.1	137
	About once a day	n/a	n/a	n/a	n/a	n/a	n/a	n/a	n/a	n/a	n/a	n/a	n/a	n/a	n/a	n/a	n/a	n/a	n/a	n/a	n/a	n/a	0.0	0	0.1	5	0.9	28	1.5	39	0.6	72
	More than once a day	n/a	n/a	n/a	n/a	n/a	n/a	n/a	n/a	n/a	n/a	n/a	n/a	n/a	n/a	n/a	n/a	n/a	n/a	n/a	n/a	n/a	0.0	0	0.3	10	1.4	45	3.2	85	1.1	140
Have you ever:																																
Sniffed glue, breathed the contents of an aerosol spray can, or inhaled other gases or sprays in order to get high?*	Never	n/a	n/a	n/a	n/a	n/a	n/a	n/a	n/a	n/a	n/a	n/a	n/a	n/a	n/a	n/a	n/a	n/a	n/a	n/a	n/a	94.0	3,354	95.9	3,443	96.7	3,051	97.7	2,608	96.0	12,456	
	Once or twice	n/a	n/a	n/a	n/a	n/a	n/a	n/a	n/a	n/a	n/a	n/a	n/a	n/a	n/a	n/a	n/a	n/a	n/a	n/a	n/a	n/a	4.0	143	2.9	104	2.4	77	1.5	41	2.8	365
	Once in awhile but not regularly	n/a	n/a	n/a	n/a	n/a	n/a	n/a	n/a	n/a	n/a	n/a	n/a	n/a	n/a	n/a	n/a	n/a	n/a	n/a	n/a	n/a	1.3	47	0.8	28	0.6	19	0.5	13	0.8	107
	Regularly in the past	n/a	n/a	n/a	n/a	n/a	n/a	n/a	n/a	n/a	n/a	n/a	n/a	n/a	n/a	n/a	n/a	n/a	n/a	n/a	n/a	n/a	0.3	11	0.2	8	0.1	4	0.1	4	0.2	27
	Regularly now	n/a	n/a	n/a	n/a	n/a	n/a	n/a	n/a	n/a	n/a	n/a	n/a	n/a	n/a	n/a	n/a	n/a	n/a	n/a	n/a	n/a	0.3	12	0.2	6	0.2	5	0.1	3	0.2	26

\*The Pennsylvania Youth Survey (PAYS) was significantly revised from 2021 to 2023. Trend data are reported in this report when the data are comparable. When cells include an "n/a" notation, it means the question was either not asked in a previous administration or the question was revised in a way that the 2023 data are not directly comparable. Please note that any question with an \* at the end designates a question and/or response option that was part of this 2023 survey revision. Please see Appendix B of your Profile Report for a description of changes



Substance Use: High Prevalence/Early Initiation Drugs (continued)																																
Question	Response	County 2019										County 2021										County 2023										
		6th		8th		10th		12th		Total		6th		8th		10th		12th		Total		6th		8th		10th		12th		Total		
		%	n	%	n	%	n	%	n	%	n	%	n	%	n	%	n	%	n	%	n	%	n	%	n	%	n	%	n	%	n	
How often have you, in the past 30 days:																																
Sniffed glue, breathed the contents of an aerosol spray can, or inhaled other gases or sprays in order to get high?*	Never	n/a	n/a	n/a	n/a	n/a	n/a	n/a	n/a	n/a	n/a	n/a	n/a	n/a	n/a	n/a	n/a	n/a	n/a	n/a	n/a	n/a	97.8	3,481	98.4	3,527	99.6	3,143	99.5	2,652	98.8	12,803
	Once or twice	n/a	n/a	n/a	n/a	n/a	n/a	n/a	n/a	n/a	n/a	n/a	n/a	n/a	n/a	n/a	n/a	n/a	n/a	n/a	n/a	n/a	1.9	68	1.3	47	0.3	9	0.4	10	1.0	134
	Once or twice per week	n/a	n/a	n/a	n/a	n/a	n/a	n/a	n/a	n/a	n/a	n/a	n/a	n/a	n/a	n/a	n/a	n/a	n/a	n/a	n/a	n/a	0.2	6	0.2	6	0.1	3	0.0	0	0.1	15
	About once a day	n/a	n/a	n/a	n/a	n/a	n/a	n/a	n/a	n/a	n/a	n/a	n/a	n/a	n/a	n/a	n/a	n/a	n/a	n/a	n/a	n/a	0.1	3	0.0	1	0.0	0	0.0	1	0.0	5
	More than once a day	n/a	n/a	n/a	n/a	n/a	n/a	n/a	n/a	n/a	n/a	n/a	n/a	n/a	n/a	n/a	n/a	n/a	n/a	n/a	n/a	n/a	0.0	1	0.1	3	0.0	0	0.1	2	0.0	6
Have you ever:																																
Smoked cigarettes?*	Never	97.3	3,190	94.0	3,209	90.8	2,874	85.6	2,166	92.3	11,439	98.4	3,478	96.6	3,287	93.5	2,575	88.8	2,076	94.9	11,416	98.7	3,460	97.4	3,474	95.7	2,991	93.5	2,477	96.5	12,402	
	Once or twice	2.2	71	4.8	164	5.9	188	8.9	225	5.2	648	1.2	44	2.6	88	4.8	132	6.7	156	3.5	420	1.1	40	1.9	68	3.1	98	4.7	124	2.6	330	
	Once in awhile but not regularly	0.2	8	0.6	21	1.8	57	3.3	83	1.4	169	0.2	6	0.4	12	0.9	24	2.9	68	0.9	110	0.0	1	0.3	10	0.4	14	1.1	30	0.4	55	
	Regularly in the past	0.2	8	0.5	16	1.2	38	1.4	35	0.8	97	0.1	5	0.4	12	0.6	17	1.2	29	0.5	63	0.1	4	0.2	8	0.5	16	0.4	10	0.3	38	
	Regularly now	0.1	3	0.1	4	0.3	8	0.8	21	0.3	36	0.1	2	0.1	2	0.2	5	0.4	10	0.2	19	0.0	1	0.1	5	0.2	7	0.3	9	0.2	22	
How often have you, in the past 30 days:																																
Smoked cigarettes?	Never	99.4	3,240	99.0	3,375	97.9	3,088	95.8	2,422	98.2	12,125	99.7	3,526	99.4	3,378	98.8	2,719	97.6	2,281	99.0	11,904	99.5	3,486	98.8	3,524	99.0	3,090	97.6	2,583	98.8	12,683	
	Once or twice	0.5	16	0.7	24	1.4	45	2.4	61	1.2	146	0.1	4	0.5	17	0.7	19	1.8	41	0.7	81	0.5	16	0.9	33	0.7	22	1.9	49	0.9	120	
	Once or twice per week	0.0	1	0.1	4	0.2	7	0.9	22	0.3	34	0.1	3	0.1	2	0.2	6	0.3	7	0.1	18	0.0	0	0.1	3	0.1	4	0.3	7	0.1	14	
	About once a day	0.0	0	0.1	4	0.3	8	0.4	9	0.2	21	0.1	2	0.0	1	0.1	2	0.1	3	0.1	8	0.0	1	0.1	3	0.1	2	0.2	4	0.1	10	
	More than once a day	0.1	2	0.0	1	0.2	5	0.5	13	0.2	21	0.0	0	0.1	2	0.2	5	0.3	6	0.1	13	0.0	1	0.1	2	0.1	2	0.2	4	0.1	9	
Have you ever:																																
Used smokeless tobacco (chew, snuff, plug, dipping tobacco, or chewing tobacco)?*	Never	98.9	3,221	98.1	3,337	96.6	3,044	92.4	2,341	96.7	11,943	99.1	3,486	99.1	3,368	98.0	2,702	95.6	2,232	98.2	11,788	99.5	3,531	98.9	3,544	98.4	3,099	96.9	2,582	98.5	12,756	
	Once or twice	0.9	28	1.3	44	2.2	70	4.7	118	2.1	260	0.7	26	0.7	24	1.3	35	2.6	61	1.2	146	0.3	9	0.8	29	1.0	31	1.8	47	0.9	116	
	Once in awhile but not regularly	0.1	3	0.4	14	0.8	24	1.9	48	0.7	89	0.1	2	0.1	4	0.5	13	1.2	29	0.4	48	0.1	5	0.1	5	0.3	9	0.6	17	0.3	36	
	Regularly in the past	0.1	4	0.2	6	0.3	11	0.7	17	0.3	38	0.1	2	0.1	3	0.2	5	0.3	8	0.1	18	0.0	1	0.1	4	0.3	10	0.3	7	0.2	22	
	Regularly now	0.0	1	0.0	1	0.1	3	0.4	10	0.1	15	0.0	1	0.0	0	0.1	2	0.2	4	0.1	7	0.1	3	0.1	3	0.0	1	0.5	12	0.1	19	
How often have you, in the past 30 days:																																
Used smokeless tobacco (chew, snuff, plug, dipping tobacco, or chewing tobacco)?	Never	99.8	3,231	99.4	3,390	98.5	3,101	97.3	2,460	98.9	12,182	99.9	3,512	99.8	3,391	99.3	2,739	98.5	2,299	99.5	11,941	99.9	3,538	99.6	3,569	99.4	3,130	98.6	2,627	99.4	12,864	
	Once or twice	0.2	6	0.4	13	1.0	33	1.6	40	0.7	92	0.1	2	0.2	8	0.3	9	1.0	23	0.3	42	0.1	4	0.3	10	0.5	15	0.8	20	0.4	49	
	Once or twice per week	0.0	1	0.1	5	0.2	6	0.6	14	0.2	26	0.0	0	0.0	0	0.1	4	0.2	5	0.1	9	0.0	0	0.0	1	0.2	5	0.3	7	0.1	13	
	About once a day	0.0	1	0.1	2	0.1	4	0.2	6	0.1	13	0.1	2	0.0	0	0.1	2	0.1	3	0.1	7	0.0	0	0.0	0	0.0	0	0.3	7	0.1	7	
	More than once a day	0.0	0	0.0	0	0.1	3	0.3	7	0.1	10	0.0	1	0.0	0	0.1	3	0.2	4	0.1	8	0.0	0	0.1	3	0.0	0	0.2	4	0.1	7	

\*The Pennsylvania Youth Survey (PAYS) was significantly revised from 2021 to 2023. Trend data are reported in this report when the data are comparable. When cells include an "n/a" notation, it means the question was either not asked in a previous administration or the question was revised in a way that the 2023 data are not directly comparable. Please note that any question with an \* at the end designates a question and/or response option that was part of this 2023 survey revision. Please see Appendix B of your Profile Report for a description of changes

Substance Use: High Prevalence/Early Initiation Drugs (continued)																																
Question	Response	County 2019										County 2021										County 2023										
		6th		8th		10th		12th		Total		6th		8th		10th		12th		Total		6th		8th		10th		12th		Total		
		%	n	%	n	%	n	%	n	%	n	%	n	%	n	%	n	%	n	%	n	%	n	%	n	%	n	%	n	%	n	%
Have you ever:																																
Used an electronic vapor product as such as e-cigarettes, vapes, mods, e-cigs, e-hookahs, or vape pens?*	Never	n/a	n/a	n/a	n/a	n/a	n/a	n/a	n/a	n/a	n/a	n/a	n/a	n/a	n/a	n/a	n/a	n/a	n/a	n/a	n/a	n/a	95.2	3,361	89.7	3,207	84.1	2,642	78.7	2,101	87.6	11,311
	Once or twice	n/a	n/a	n/a	n/a	n/a	n/a	n/a	n/a	n/a	n/a	n/a	n/a	n/a	n/a	n/a	n/a	n/a	n/a	n/a	n/a	n/a	3.8	133	6.0	214	7.9	247	9.2	246	6.5	840
	Once in awhile but not regularly	n/a	n/a	n/a	n/a	n/a	n/a	n/a	n/a	n/a	n/a	n/a	n/a	n/a	n/a	n/a	n/a	n/a	n/a	n/a	n/a	n/a	0.6	22	2.1	75	2.8	89	4.1	109	2.3	295
	Regularly in the past	n/a	n/a	n/a	n/a	n/a	n/a	n/a	n/a	n/a	n/a	n/a	n/a	n/a	n/a	n/a	n/a	n/a	n/a	n/a	n/a	n/a	0.3	12	1.5	52	2.7	86	3.0	81	1.8	231
	Regularly now	n/a	n/a	n/a	n/a	n/a	n/a	n/a	n/a	n/a	n/a	n/a	n/a	n/a	n/a	n/a	n/a	n/a	n/a	n/a	n/a	n/a	0.1	3	0.7	26	2.5	77	4.9	131	1.8	237
How often have you, in the past 30 days:																																
Used an electronic vapor product as such as e-cigarettes, vapes, mods, e-cigs, e-hookahs, or vape pens?*	Never	95.3	3,089	85.9	2,917	77.6	2,448	72.2	1,826	83.4	10,280	96.9	3,403	91.9	3,121	87.0	2,394	75.8	1,770	89.1	10,688	97.4	3,433	94.6	3,373	91.7	2,872	87.3	2,320	93.2	11,998	
	Once or twice	3.8	122	9.4	320	12.8	405	12.6	318	9.5	1,165	2.5	89	6.0	205	7.6	208	12.6	293	6.6	795	2.1	74	3.9	139	4.1	127	5.2	137	3.7	477	
	Once or twice per week	0.5	16	2.6	87	4.0	127	4.6	116	2.8	346	0.3	9	1.0	35	1.8	50	3.0	69	1.4	163	0.3	9	0.7	25	1.4	45	1.6	43	0.9	122	
	About once a day	0.2	6	0.7	23	1.4	45	2.4	61	1.1	135	0.1	4	0.3	9	0.7	18	1.8	42	0.6	73	0.1	4	0.2	8	0.7	21	1.4	37	0.5	70	
	More than once a day	0.2	8	1.4	48	4.1	129	8.3	209	3.2	394	0.2	8	0.8	26	3.0	83	6.9	160	2.3	277	0.1	4	0.6	22	2.1	66	4.5	119	1.6	211	
If you used an electronic vapor product such as e-cigarettes, vapes, mods, e-cigs, e-hookahs, or vape pens during the past 12 months, with which substances did you use it?*	I did not vape	93.1	2,873	82.9	2,764	72.6	2,251	65.9	1,649	79.3	9,537	93.2	3,121	89.2	2,942	84.1	2,268	73.7	1,695	86.1	10,026	96.7	3,405	91.9	3,275	87.1	2,727	83.3	2,209	90.2	11,616	
	Just flavoring	3.2	98	11.3	376	14.1	437	15.9	398	10.9	1,309	2.2	75	5.5	183	6.4	173	9.4	216	5.6	647	1.9	68	3.8	135	4.8	150	5.8	155	3.9	508	
	Nicotine	0.6	18	5.5	185	14.2	439	20.5	513	9.6	1,155	0.6	21	4.2	140	9.4	254	17.9	411	7.1	826	1.0	35	4.1	145	8.1	254	11.3	299	5.7	733	
	Marijuana or THC	0.2	5	2.9	96	8.5	262	12.1	303	5.5	666	0.1	4	0.9	29	5.0	134	10.1	232	3.4	399	0.1	4	1.7	61	5.9	185	9.1	241	3.8	491	
	Other substance	0.3	10	0.7	22	0.6	20	0.5	13	0.5	65	0.2	6	0.3	11	0.4	10	0.6	13	0.3	40	0.0	1	0.3	9	0.1	3	0.2	4	0.1	17	
	I don't know	5.3	162	3.7	124	3.5	107	2.4	61	3.8	454	5.8	195	3.6	119	2.8	76	3.2	74	4.0	464	0.9	31	1.9	66	1.8	57	0.8	22	1.4	176	

\*The Pennsylvania Youth Survey (PAYS) was significantly revised from 2021 to 2023. Trend data are reported in this report when the data are comparable. When cells include an “n/a” notation, it means the question was either not asked in a previous administration or the question was revised in a way that the 2023 data are not directly comparable. Please note that any question with an \* at the end designates a question and/or response option that was part of this 2023 survey revision. Please see Appendix B of your Profile Report for a description of changes

## Substance Use: Other Drugs

Question	Response	County 2019										County 2021										County 2023										
		6th		8th		10th		12th		Total		6th		8th		10th		12th		Total		6th		8th		10th		12th		Total		
		%	n	%	n	%	n	%	n	%	n	%	n	%	n	%	n	%	n	%	n	%	n	%	n	%	n	%	n	%	n	
Have you ever:																																
Used cocaine or crack?*	Never	n/a	n/a	n/a	n/a	n/a	n/a	n/a	n/a	n/a	n/a	n/a	n/a	n/a	n/a	n/a	n/a	n/a	n/a	n/a	n/a	n/a	99.4	3,540	99.6	3,569	99.7	3,133	99.8	2,656	99.6	12,898
	Once or twice	n/a	n/a	n/a	n/a	n/a	n/a	n/a	n/a	n/a	n/a	n/a	n/a	n/a	n/a	n/a	n/a	n/a	n/a	n/a	n/a	n/a	0.3	9	0.2	7	0.2	5	0.2	5	0.2	26
	Once in awhile but not regularly	n/a	n/a	n/a	n/a	n/a	n/a	n/a	n/a	n/a	n/a	n/a	n/a	n/a	n/a	n/a	n/a	n/a	n/a	n/a	n/a	n/a	0.1	2	0.1	5	0.0	1	0.0	1	0.1	9
	Regularly in the past	n/a	n/a	n/a	n/a	n/a	n/a	n/a	n/a	n/a	n/a	n/a	n/a	n/a	n/a	n/a	n/a	n/a	n/a	n/a	n/a	n/a	0.2	6	0.0	1	0.0	0	0.0	0	0.1	7
	Regularly now	n/a	n/a	n/a	n/a	n/a	n/a	n/a	n/a	n/a	n/a	n/a	n/a	n/a	n/a	n/a	n/a	n/a	n/a	n/a	n/a	n/a	0.1	3	0.1	3	0.1	3	0.0	0	0.1	9
How often have you, in the past 30 days:																																
Used cocaine or crack?*	Never	n/a	n/a	n/a	n/a	n/a	n/a	n/a	n/a	n/a	n/a	n/a	n/a	n/a	n/a	n/a	n/a	n/a	n/a	n/a	n/a	99.9	3,551	99.9	3,579	99.9	3,140	99.9	2,659	99.9	12,929	
	Once or twice	n/a	n/a	n/a	n/a	n/a	n/a	n/a	n/a	n/a	n/a	n/a	n/a	n/a	n/a	n/a	n/a	n/a	n/a	n/a	n/a	n/a	0.1	3	0.1	3	0.0	1	0.1	3	0.1	10
	Once or twice per week	n/a	n/a	n/a	n/a	n/a	n/a	n/a	n/a	n/a	n/a	n/a	n/a	n/a	n/a	n/a	n/a	n/a	n/a	n/a	n/a	n/a	0.0	1	0.0	0	0.0	0	0.0	0	0.0	1
	About once a day	n/a	n/a	n/a	n/a	n/a	n/a	n/a	n/a	n/a	n/a	n/a	n/a	n/a	n/a	n/a	n/a	n/a	n/a	n/a	n/a	n/a	0.0	0	0.0	0	0.0	0	0.0	0	0.0	0
	More than once a day	n/a	n/a	n/a	n/a	n/a	n/a	n/a	n/a	n/a	n/a	n/a	n/a	n/a	n/a	n/a	n/a	n/a	n/a	n/a	n/a	n/a	0.0	1	0.0	0	0.0	1	0.0	0	0.0	2
Have you ever:																																
Used heroin?*	Never	n/a	n/a	n/a	n/a	n/a	n/a	n/a	n/a	n/a	n/a	n/a	n/a	n/a	n/a	n/a	n/a	n/a	n/a	n/a	n/a	99.8	3,480	99.8	3,577	100.0	3,156	100.0	2,668	99.9	12,881	
	Once or twice	n/a	n/a	n/a	n/a	n/a	n/a	n/a	n/a	n/a	n/a	n/a	n/a	n/a	n/a	n/a	n/a	n/a	n/a	n/a	n/a	n/a	0.0	0	0.1	4	0.0	1	0.0	1	0.0	6
	Once in awhile but not regularly	n/a	n/a	n/a	n/a	n/a	n/a	n/a	n/a	n/a	n/a	n/a	n/a	n/a	n/a	n/a	n/a	n/a	n/a	n/a	n/a	n/a	0.1	3	0.0	1	0.0	0	0.0	0	0.0	4
	Regularly in the past	n/a	n/a	n/a	n/a	n/a	n/a	n/a	n/a	n/a	n/a	n/a	n/a	n/a	n/a	n/a	n/a	n/a	n/a	n/a	n/a	n/a	0.0	1	0.0	1	0.0	0	0.0	0	0.0	2
	Regularly now	n/a	n/a	n/a	n/a	n/a	n/a	n/a	n/a	n/a	n/a	n/a	n/a	n/a	n/a	n/a	n/a	n/a	n/a	n/a	n/a	n/a	0.1	2	0.0	0	0.0	0	0.0	0	0.0	2
How often have you, in the past 30 days:																																
Used heroin?*	Never	n/a	n/a	n/a	n/a	n/a	n/a	n/a	n/a	n/a	n/a	n/a	n/a	n/a	n/a	n/a	n/a	n/a	n/a	n/a	n/a	100.0	3,483	99.9	3,580	100.0	3,156	100.0	2,669	100.0	12,888	
	Once or twice	n/a	n/a	n/a	n/a	n/a	n/a	n/a	n/a	n/a	n/a	n/a	n/a	n/a	n/a	n/a	n/a	n/a	n/a	n/a	n/a	n/a	0.0	1	0.1	2	0.0	1	0.0	0	0.0	4
	Once or twice per week	n/a	n/a	n/a	n/a	n/a	n/a	n/a	n/a	n/a	n/a	n/a	n/a	n/a	n/a	n/a	n/a	n/a	n/a	n/a	n/a	n/a	0.0	0	0.0	0	0.0	0	0.0	0	0.0	0
	About once a day	n/a	n/a	n/a	n/a	n/a	n/a	n/a	n/a	n/a	n/a	n/a	n/a	n/a	n/a	n/a	n/a	n/a	n/a	n/a	n/a	n/a	0.0	0	0.0	0	0.0	0	0.0	0	0.0	0
	More than once a day	n/a	n/a	n/a	n/a	n/a	n/a	n/a	n/a	n/a	n/a	n/a	n/a	n/a	n/a	n/a	n/a	n/a	n/a	n/a	n/a	n/a	0.0	0	0.0	0	0.0	0	0.0	0	0.0	0
Have you ever:																																
Used hallucinogens (acid, LSD, shrooms)?*	Never	n/a	n/a	n/a	n/a	n/a	n/a	n/a	n/a	n/a	n/a	n/a	n/a	n/a	n/a	n/a	n/a	n/a	n/a	n/a	n/a	99.6	3,464	99.5	3,554	97.8	3,082	96.5	2,567	98.5	12,667	
	Once or twice	n/a	n/a	n/a	n/a	n/a	n/a	n/a	n/a	n/a	n/a	n/a	n/a	n/a	n/a	n/a	n/a	n/a	n/a	n/a	n/a	n/a	0.3	9	0.4	14	1.6	49	2.1	56	1.0	128
	Once in awhile but not regularly	n/a	n/a	n/a	n/a	n/a	n/a	n/a	n/a	n/a	n/a	n/a	n/a	n/a	n/a	n/a	n/a	n/a	n/a	n/a	n/a	n/a	0.0	1	0.1	3	0.3	11	0.9	25	0.3	40
	Regularly in the past	n/a	n/a	n/a	n/a	n/a	n/a	n/a	n/a	n/a	n/a	n/a	n/a	n/a	n/a	n/a	n/a	n/a	n/a	n/a	n/a	n/a	0.0	1	0.0	0	0.2	7	0.2	6	0.1	14
	Regularly now	n/a	n/a	n/a	n/a	n/a	n/a	n/a	n/a	n/a	n/a	n/a	n/a	n/a	n/a	n/a	n/a	n/a	n/a	n/a	n/a	n/a	0.1	2	0.0	1	0.0	1	0.3	7	0.1	11

\*The Pennsylvania Youth Survey (PAYS) was significantly revised from 2021 to 2023. Trend data are reported in this report when the data are comparable. When cells include an "n/a" notation, it means the question was either not asked in a previous administration or the question was revised in a way that the 2023 data are not directly comparable. Please note that any question with an \* at the end designates a question and/or response option that was part of this 2023 survey revision. Please see Appendix B of your Profile Report for a description of changes

**Substance Use: Other Drugs (continued)**

Question	Response	County 2019										County 2021										County 2023										
		6th		8th		10th		12th		Total		6th		8th		10th		12th		Total		6th		8th		10th		12th		Total		
		%	n	%	n	%	n	%	n	%	n	%	n	%	n	%	n	%	n	%	n	%	n	%	n	%	n	%	n	%	n	
How often have you, in the past 30 days:																																
Used hallucinogens (acid, LSD, shrooms)?*	Never	n/a	n/a	n/a	n/a	n/a	n/a	n/a	n/a	n/a	n/a	n/a	n/a	n/a	n/a	n/a	n/a	n/a	n/a	n/a	n/a	n/a	99.9	3,472	99.8	3,563	99.3	3,124	98.9	2,629	99.5	12,788
	Once or twice	n/a	n/a	n/a	n/a	n/a	n/a	n/a	n/a	n/a	n/a	n/a	n/a	n/a	n/a	n/a	n/a	n/a	n/a	n/a	n/a	n/a	0.0	1	0.2	8	0.6	18	1.0	26	0.4	53
	Once or twice per week	n/a	n/a	n/a	n/a	n/a	n/a	n/a	n/a	n/a	n/a	n/a	n/a	n/a	n/a	n/a	n/a	n/a	n/a	n/a	n/a	n/a	0.0	0	0.0	0	0.1	4	0.0	1	0.0	5
	About once a day	n/a	n/a	n/a	n/a	n/a	n/a	n/a	n/a	n/a	n/a	n/a	n/a	n/a	n/a	n/a	n/a	n/a	n/a	n/a	n/a	n/a	0.0	1	0.0	0	0.0	0	0.0	1	0.0	2
	More than once a day	n/a	n/a	n/a	n/a	n/a	n/a	n/a	n/a	n/a	n/a	n/a	n/a	n/a	n/a	n/a	n/a	n/a	n/a	n/a	n/a	n/a	0.0	0	0.0	0	0.0	0	0.0	1	0.0	1
Have you ever:																																
Used methamphetamine (meth, crystal meth, speed)?*	Never	n/a	n/a	n/a	n/a	n/a	n/a	n/a	n/a	n/a	n/a	n/a	n/a	n/a	n/a	n/a	n/a	n/a	n/a	n/a	n/a	99.2	3,439	99.8	3,555	99.9	3,140	99.8	2,650	99.7	12,784	
	Once or twice	n/a	n/a	n/a	n/a	n/a	n/a	n/a	n/a	n/a	n/a	n/a	n/a	n/a	n/a	n/a	n/a	n/a	n/a	n/a	n/a	n/a	0.4	13	0.1	5	0.0	1	0.1	2	0.2	21
	Once in awhile but not regularly	n/a	n/a	n/a	n/a	n/a	n/a	n/a	n/a	n/a	n/a	n/a	n/a	n/a	n/a	n/a	n/a	n/a	n/a	n/a	n/a	n/a	0.2	6	0.1	2	0.0	1	0.1	2	0.1	11
	Regularly in the past	n/a	n/a	n/a	n/a	n/a	n/a	n/a	n/a	n/a	n/a	n/a	n/a	n/a	n/a	n/a	n/a	n/a	n/a	n/a	n/a	n/a	0.0	1	0.0	0	0.0	0	0.0	0	0.0	1
	Regularly now	n/a	n/a	n/a	n/a	n/a	n/a	n/a	n/a	n/a	n/a	n/a	n/a	n/a	n/a	n/a	n/a	n/a	n/a	n/a	n/a	n/a	0.2	6	0.0	1	0.0	0	0.0	1	0.1	8
How often have you, in the past 30 days:																																
Used methamphetamine (meth, crystal meth, speed)?*	Never	n/a	n/a	n/a	n/a	n/a	n/a	n/a	n/a	n/a	n/a	n/a	n/a	n/a	n/a	n/a	n/a	n/a	n/a	n/a	n/a	99.8	3,455	99.9	3,560	100.0	3,142	99.9	2,653	99.9	12,810	
	Once or twice	n/a	n/a	n/a	n/a	n/a	n/a	n/a	n/a	n/a	n/a	n/a	n/a	n/a	n/a	n/a	n/a	n/a	n/a	n/a	n/a	n/a	0.1	5	0.1	3	0.0	0	0.0	1	0.1	9
	Once or twice per week	n/a	n/a	n/a	n/a	n/a	n/a	n/a	n/a	n/a	n/a	n/a	n/a	n/a	n/a	n/a	n/a	n/a	n/a	n/a	n/a	n/a	0.0	0	0.0	0	0.0	0	0.0	0	0.0	0
	About once a day	n/a	n/a	n/a	n/a	n/a	n/a	n/a	n/a	n/a	n/a	n/a	n/a	n/a	n/a	n/a	n/a	n/a	n/a	n/a	n/a	n/a	0.1	2	0.0	0	0.0	0	0.0	0	0.0	2
	More than once a day	n/a	n/a	n/a	n/a	n/a	n/a	n/a	n/a	n/a	n/a	n/a	n/a	n/a	n/a	n/a	n/a	n/a	n/a	n/a	n/a	n/a	0.0	1	0.0	0	0.0	0	0.0	1	0.0	2
Have you ever:																																
Used Ecstasy or Molly?*	Never	n/a	n/a	n/a	n/a	n/a	n/a	n/a	n/a	n/a	n/a	n/a	n/a	n/a	n/a	n/a	n/a	n/a	n/a	n/a	n/a	99.7	3,423	99.7	3,537	99.6	3,116	99.6	2,640	99.6	12,716	
	Once or twice	n/a	n/a	n/a	n/a	n/a	n/a	n/a	n/a	n/a	n/a	n/a	n/a	n/a	n/a	n/a	n/a	n/a	n/a	n/a	n/a	n/a	0.1	5	0.1	4	0.3	8	0.3	8	0.2	25
	Once in awhile but not regularly	n/a	n/a	n/a	n/a	n/a	n/a	n/a	n/a	n/a	n/a	n/a	n/a	n/a	n/a	n/a	n/a	n/a	n/a	n/a	n/a	n/a	0.1	2	0.1	5	0.1	3	0.1	2	0.1	12
	Regularly in the past	n/a	n/a	n/a	n/a	n/a	n/a	n/a	n/a	n/a	n/a	n/a	n/a	n/a	n/a	n/a	n/a	n/a	n/a	n/a	n/a	n/a	0.1	3	0.1	2	0.1	2	0.0	1	0.1	8
	Regularly now	n/a	n/a	n/a	n/a	n/a	n/a	n/a	n/a	n/a	n/a	n/a	n/a	n/a	n/a	n/a	n/a	n/a	n/a	n/a	n/a	n/a	0.0	1	0.0	1	0.0	0	0.0	0	0.0	2
How often have you, in the past 30 days:																																
Used Ecstasy or Molly?*	Never	n/a	n/a	n/a	n/a	n/a	n/a	n/a	n/a	n/a	n/a	n/a	n/a	n/a	n/a	n/a	n/a	n/a	n/a	n/a	n/a	99.9	3,429	99.9	3,545	100.0	3,128	100.0	2,650	99.9	12,752	
	Once or twice	n/a	n/a	n/a	n/a	n/a	n/a	n/a	n/a	n/a	n/a	n/a	n/a	n/a	n/a	n/a	n/a	n/a	n/a	n/a	n/a	n/a	0.1	2	0.1	3	0.0	1	0.0	0	0.0	6
	Once or twice per week	n/a	n/a	n/a	n/a	n/a	n/a	n/a	n/a	n/a	n/a	n/a	n/a	n/a	n/a	n/a	n/a	n/a	n/a	n/a	n/a	n/a	0.0	1	0.0	0	0.0	0	0.0	1	0.0	2
	About once a day	n/a	n/a	n/a	n/a	n/a	n/a	n/a	n/a	n/a	n/a	n/a	n/a	n/a	n/a	n/a	n/a	n/a	n/a	n/a	n/a	n/a	0.0	0	0.0	0	0.0	0	0.0	0	0.0	0
	More than once a day	n/a	n/a	n/a	n/a	n/a	n/a	n/a	n/a	n/a	n/a	n/a	n/a	n/a	n/a	n/a	n/a	n/a	n/a	n/a	n/a	n/a	0.0	0	0.0	0	0.0	0	0.0	0	0.0	0

\*The Pennsylvania Youth Survey (PAYS) was significantly revised from 2021 to 2023. Trend data are reported in this report when the data are comparable. When cells include an "n/a" notation, it means the question was either not asked in a previous administration or the question was revised in a way that the 2023 data are not directly comparable. Please note that any question with an \* at the end designates a question and/or response option that was part of this 2023 survey revision. Please see Appendix B of your Profile Report for a description of changes

### Substance Use: Other Drugs (continued)

Question	Response	County 2019										County 2021										County 2023																				
		6th		8th		10th		12th		Total		6th		8th		10th		12th		Total		6th		8th		10th		12th		Total												
		%	n	%	n	%	n	%	n	%	n	%	n	%	n	%	n	%	n	%	n	%	n	%	n	%	n	%	n	%	n											
Have you ever:																																										
Used synthetic drugs (man-made drugs such as K2, Spice, Fake Weed, Bath Salts)?*	Never	n/a	n/a	n/a	n/a	n/a	n/a	n/a	n/a	n/a	n/a	n/a	n/a	n/a	n/a	n/a	n/a	n/a	n/a	n/a	n/a	n/a	n/a	n/a	n/a	n/a	n/a	n/a	n/a	n/a	n/a	n/a	98.6	3,447	98.7	3,524	99.0	3,108	98.9	2,638	98.8	2,717
	Once or twice	n/a	n/a	n/a	n/a	n/a	n/a	n/a	n/a	n/a	n/a	n/a	n/a	n/a	n/a	n/a	n/a	n/a	n/a	n/a	n/a	n/a	n/a	n/a	n/a	n/a	n/a	n/a	n/a	n/a	n/a	n/a	1.0	36	0.7	26	0.5	17	0.6	15	0.7	94
	Once in awhile but not regularly	n/a	n/a	n/a	n/a	n/a	n/a	n/a	n/a	n/a	n/a	n/a	n/a	n/a	n/a	n/a	n/a	n/a	n/a	n/a	n/a	n/a	n/a	n/a	n/a	n/a	n/a	n/a	n/a	n/a	n/a	0.2	8	0.3	12	0.3	8	0.2	6	0.3	34	
	Regularly in the past	n/a	n/a	n/a	n/a	n/a	n/a	n/a	n/a	n/a	n/a	n/a	n/a	n/a	n/a	n/a	n/a	n/a	n/a	n/a	n/a	n/a	n/a	n/a	n/a	n/a	n/a	n/a	n/a	n/a	n/a	0.0	1	0.1	3	0.1	4	0.1	3	0.1	11	
	Regularly now	n/a	n/a	n/a	n/a	n/a	n/a	n/a	n/a	n/a	n/a	n/a	n/a	n/a	n/a	n/a	n/a	n/a	n/a	n/a	n/a	n/a	n/a	n/a	n/a	n/a	n/a	n/a	n/a	n/a	n/a	0.1	3	0.1	4	0.0	1	0.2	5	0.1	13	
How often have you, in the past 30 days:																																										
Used synthetic drugs (man-made drugs such as K2, Spice, Fake Weed, Bath Salts)?*	Never	n/a	n/a	n/a	n/a	n/a	n/a	n/a	n/a	n/a	n/a	n/a	n/a	n/a	n/a	n/a	n/a	n/a	n/a	n/a	n/a	n/a	n/a	n/a	n/a	n/a	n/a	n/a	n/a	n/a	n/a	99.5	3,475	99.6	3,549	99.8	3,133	99.6	2,655	99.6	2,812	
	Once or twice	n/a	n/a	n/a	n/a	n/a	n/a	n/a	n/a	n/a	n/a	n/a	n/a	n/a	n/a	n/a	n/a	n/a	n/a	n/a	n/a	n/a	n/a	n/a	n/a	n/a	n/a	n/a	n/a	n/a	n/a	0.5	16	0.2	8	0.1	4	0.2	5	0.3	33	
	Once or twice per week	n/a	n/a	n/a	n/a	n/a	n/a	n/a	n/a	n/a	n/a	n/a	n/a	n/a	n/a	n/a	n/a	n/a	n/a	n/a	n/a	n/a	n/a	n/a	n/a	n/a	n/a	n/a	n/a	n/a	n/a	0.0	1	0.1	4	0.0	1	0.1	3	0.1	9	
	About once a day	n/a	n/a	n/a	n/a	n/a	n/a	n/a	n/a	n/a	n/a	n/a	n/a	n/a	n/a	n/a	n/a	n/a	n/a	n/a	n/a	n/a	n/a	n/a	n/a	n/a	n/a	n/a	n/a	n/a	n/a	0.1	2	0.1	3	0.0	0	0.0	0	0.0	5	
	More than once a day	n/a	n/a	n/a	n/a	n/a	n/a	n/a	n/a	n/a	n/a	n/a	n/a	n/a	n/a	n/a	n/a	n/a	n/a	n/a	n/a	n/a	n/a	n/a	n/a	n/a	n/a	n/a	n/a	n/a	n/a	0.0	0	0.0	1	0.0	0	0.1	2	0.0	3	

### Substance Use: Prescription Drugs, Over-the-Counter Drugs and Performance Enhancing Drugs

Question	Response	County 2019										County 2021										County 2023																			
		6th		8th		10th		12th		Total		6th		8th		10th		12th		Total		6th		8th		10th		12th		Total											
		%	n	%	n	%	n	%	n	%	n	%	n	%	n	%	n	%	n	%	n	%	n	%	n	%	n	%	n	%	n	%	n	%	n	%	n	%	n		
Have you ever:																																									
Taken performance enhancing drugs (such as steroids, human growth hormone) without a doctor telling you to take them?*	Never	n/a	n/a	n/a	n/a	n/a	n/a	n/a	n/a	n/a	n/a	n/a	n/a	n/a	n/a	n/a	n/a	n/a	n/a	n/a	n/a	n/a	n/a	n/a	n/a	n/a	n/a	n/a	n/a	n/a	n/a	99.0	3,493	99.0	3,546	99.5	3,120	99.6	2,652	99.2	12,811
	Once or twice	n/a	n/a	n/a	n/a	n/a	n/a	n/a	n/a	n/a	n/a	n/a	n/a	n/a	n/a	n/a	n/a	n/a	n/a	n/a	n/a	n/a	n/a	n/a	n/a	n/a	n/a	n/a	n/a	n/a	n/a	0.7	26	0.6	23	0.3	9	0.2	6	0.5	64
	Once in awhile but not regularly	n/a	n/a	n/a	n/a	n/a	n/a	n/a	n/a	n/a	n/a	n/a	n/a	n/a	n/a	n/a	n/a	n/a	n/a	n/a	n/a	n/a	n/a	n/a	n/a	n/a	n/a	n/a	n/a	n/a	n/a	0.1	4	0.1	5	0.1	2	0.0	0	0.1	11
	Regularly in the past	n/a	n/a	n/a	n/a	n/a	n/a	n/a	n/a	n/a	n/a	n/a	n/a	n/a	n/a	n/a	n/a	n/a	n/a	n/a	n/a	n/a	n/a	n/a	n/a	n/a	n/a	n/a	n/a	n/a	n/a	0.1	3	0.2	6	0.1	2	0.0	0	0.1	11
	Regularly now	n/a	n/a	n/a	n/a	n/a	n/a	n/a	n/a	n/a	n/a	n/a	n/a	n/a	n/a	n/a	n/a	n/a	n/a	n/a	n/a	n/a	n/a	n/a	n/a	n/a	n/a	n/a	n/a	n/a	n/a	0.1	3	0.1	3	0.1	3	0.2	5	0.1	14
How often have you, in the past 30 days:																																									
Used performance enhancing drugs (such as steroids, human growth hormone) without a doctor telling you to take them?*	Never	n/a	n/a	n/a	n/a	n/a	n/a	n/a	n/a	n/a	n/a	n/a	n/a	n/a	n/a	n/a	n/a	n/a	n/a	n/a	n/a	n/a	n/a	n/a	n/a	n/a	n/a	n/a	n/a	n/a	n/a	99.8	3,521	99.6	3,568	99.8	3,131	99.8	2,659	99.8	12,879
	Once or twice	n/a	n/a	n/a	n/a	n/a	n/a	n/a	n/a	n/a	n/a	n/a	n/a	n/a	n/a	n/a	n/a	n/a	n/a	n/a	n/a	n/a	n/a	n/a	n/a	n/a	n/a	n/a	n/a	n/a	n/a	0.1	2	0.3	9	0.1	3	0.0	1	0.1	15
	Once or twice per week	n/a	n/a	n/a	n/a	n/a	n/a	n/a	n/a	n/a	n/a	n/a	n/a	n/a	n/a	n/a	n/a	n/a	n/a	n/a	n/a	n/a	n/a	n/a	n/a	n/a	n/a	n/a	n/a	n/a	n/a	0.1	2	0.1	4	0.0	0	0.0	0	0.0	6
	About once a day	n/a	n/a	n/a	n/a	n/a	n/a	n/a	n/a	n/a	n/a	n/a	n/a	n/a	n/a	n/a	n/a	n/a	n/a	n/a	n/a	n/a	n/a	n/a	n/a	n/a	n/a	n/a	n/a	n/a	n/a	0.1	2	0.0	0	0.0	1	0.0	1	0.0	4
	More than once a day	n/a	n/a	n/a	n/a	n/a	n/a	n/a	n/a	n/a	n/a	n/a	n/a	n/a	n/a	n/a	n/a	n/a	n/a	n/a	n/a	n/a	n/a	n/a	n/a	n/a	n/a	n/a	n/a	n/a	n/a	0.0	0	0.0	1	0.0	1	0.1	2	0.0	4

\*The Pennsylvania Youth Survey (PAYS) was significantly revised from 2021 to 2023. Trend data are reported in this report when the data are comparable. When cells include an "n/a" notation, it means the question was either not asked in a previous administration or the question was revised in a way that the 2023 data are not directly comparable. Please note that any question with an \* at the end designates a question and/or response option that was part of this 2023 survey revision. Please see Appendix B of your Profile Report for a description of changes

### Substance Use: Prescription Drugs, Over-the-Counter Drugs and Performance Enhancing Drugs (continued)

Question	Response	County 2019										County 2021										County 2023										
		6th		8th		10th		12th		Total		6th		8th		10th		12th		Total		6th		8th		10th		12th		Total		
		%	n	%	n	%	n	%	n	%	n	%	n	%	n	%	n	%	n	%	n	%	n	%	n	%	n	%	n	%	n	
Have you ever:																																
Used prescription pain relievers (such as Vicodin, OxyContin, Percocet, or Codeine) without a doctor telling you to take them?*	Never	n/a	n/a	n/a	n/a	n/a	n/a	n/a	n/a	n/a	n/a	n/a	n/a	n/a	n/a	n/a	n/a	n/a	n/a	n/a	n/a	n/a	97.3	3,400	97.3	3,471	97.3	3,050	97.9	2,606	97.4	12,527
	Once or twice	n/a	n/a	n/a	n/a	n/a	n/a	n/a	n/a	n/a	n/a	n/a	n/a	n/a	n/a	n/a	n/a	n/a	n/a	n/a	n/a	n/a	1.8	64	1.4	50	1.6	51	1.1	30	1.5	195
	Once in awhile but not regularly	n/a	n/a	n/a	n/a	n/a	n/a	n/a	n/a	n/a	n/a	n/a	n/a	n/a	n/a	n/a	n/a	n/a	n/a	n/a	n/a	n/a	0.5	18	0.8	29	0.7	21	0.6	16	0.7	84
	Regularly in the past	n/a	n/a	n/a	n/a	n/a	n/a	n/a	n/a	n/a	n/a	n/a	n/a	n/a	n/a	n/a	n/a	n/a	n/a	n/a	n/a	n/a	0.1	4	0.3	11	0.3	8	0.3	9	0.2	32
	Regularly now	n/a	n/a	n/a	n/a	n/a	n/a	n/a	n/a	n/a	n/a	n/a	n/a	n/a	n/a	n/a	n/a	n/a	n/a	n/a	n/a	n/a	0.2	7	0.2	8	0.2	6	0.0	1	0.2	22
How often have you, in the past 30 days:																																
Used prescription pain relievers (such as Vicodin, OxyContin, Percocet, or Codeine) without a doctor telling you to take them?*	Never	n/a	n/a	n/a	n/a	n/a	n/a	n/a	n/a	n/a	n/a	n/a	n/a	n/a	n/a	n/a	n/a	n/a	n/a	n/a	n/a	98.9	3,453	98.9	3,529	99.5	3,115	99.7	2,653	99.2	12,750	
	Once or twice	n/a	n/a	n/a	n/a	n/a	n/a	n/a	n/a	n/a	n/a	n/a	n/a	n/a	n/a	n/a	n/a	n/a	n/a	n/a	n/a	n/a	0.8	28	0.9	31	0.5	16	0.3	7	0.6	82
	Once or twice per week	n/a	n/a	n/a	n/a	n/a	n/a	n/a	n/a	n/a	n/a	n/a	n/a	n/a	n/a	n/a	n/a	n/a	n/a	n/a	n/a	n/a	0.2	7	0.1	5	0.0	1	0.0	1	0.1	14
	About once a day	n/a	n/a	n/a	n/a	n/a	n/a	n/a	n/a	n/a	n/a	n/a	n/a	n/a	n/a	n/a	n/a	n/a	n/a	n/a	n/a	n/a	0.1	2	0.1	2	0.0	0	0.0	0	0.0	4
	More than once a day	n/a	n/a	n/a	n/a	n/a	n/a	n/a	n/a	n/a	n/a	n/a	n/a	n/a	n/a	n/a	n/a	n/a	n/a	n/a	n/a	n/a	0.0	0	0.0	0	0.0	0	0.0	0	0.0	0
Have you ever:																																
Used prescription tranquilizers (such as Ambien, Lunesta, Valium, or Xanax) without a doctor telling you to take them?*	Never	n/a	n/a	n/a	n/a	n/a	n/a	n/a	n/a	n/a	n/a	n/a	n/a	n/a	n/a	n/a	n/a	n/a	n/a	n/a	n/a	99.4	3,429	99.4	3,524	99.3	3,104	99.2	2,630	99.3	12,687	
	Once or twice	n/a	n/a	n/a	n/a	n/a	n/a	n/a	n/a	n/a	n/a	n/a	n/a	n/a	n/a	n/a	n/a	n/a	n/a	n/a	n/a	n/a	0.4	13	0.5	16	0.4	13	0.6	15	0.4	57
	Once in awhile but not regularly	n/a	n/a	n/a	n/a	n/a	n/a	n/a	n/a	n/a	n/a	n/a	n/a	n/a	n/a	n/a	n/a	n/a	n/a	n/a	n/a	n/a	0.1	4	0.1	4	0.2	6	0.2	5	0.1	19
	Regularly in the past	n/a	n/a	n/a	n/a	n/a	n/a	n/a	n/a	n/a	n/a	n/a	n/a	n/a	n/a	n/a	n/a	n/a	n/a	n/a	n/a	n/a	0.1	3	0.0	1	0.1	3	0.1	2	0.1	9
	Regularly now	n/a	n/a	n/a	n/a	n/a	n/a	n/a	n/a	n/a	n/a	n/a	n/a	n/a	n/a	n/a	n/a	n/a	n/a	n/a	n/a	n/a	0.0	1	0.1	2	0.0	1	0.0	0	0.0	4
How often have you, in the past 30 days:																																
Used prescription tranquilizers (such as Ambien, Lunesta, Valium, or Xanax) without a doctor telling you to take them?*	Never	n/a	n/a	n/a	n/a	n/a	n/a	n/a	n/a	n/a	n/a	n/a	n/a	n/a	n/a	n/a	n/a	n/a	n/a	n/a	n/a	99.9	3,443	99.7	3,537	99.8	3,120	99.7	2,645	99.8	12,745	
	Once or twice	n/a	n/a	n/a	n/a	n/a	n/a	n/a	n/a	n/a	n/a	n/a	n/a	n/a	n/a	n/a	n/a	n/a	n/a	n/a	n/a	n/a	0.1	4	0.2	6	0.1	4	0.2	6	0.2	20
	Once or twice per week	n/a	n/a	n/a	n/a	n/a	n/a	n/a	n/a	n/a	n/a	n/a	n/a	n/a	n/a	n/a	n/a	n/a	n/a	n/a	n/a	n/a	0.0	1	0.1	2	0.1	3	0.0	1	0.1	7
	More than once a day	n/a	n/a	n/a	n/a	n/a	n/a	n/a	n/a	n/a	n/a	n/a	n/a	n/a	n/a	n/a	n/a	n/a	n/a	n/a	n/a	n/a	0.0	0	0.0	0	0.0	0	0.0	0	0.0	0
Have you ever:																																
Used prescription stimulants (such as Ritalin or Adderall) without a doctor telling you to take them?*	Never	n/a	n/a	n/a	n/a	n/a	n/a	n/a	n/a	n/a	n/a	n/a	n/a	n/a	n/a	n/a	n/a	n/a	n/a	n/a	n/a	99.0	3,428	98.4	3,512	98.3	3,093	98.8	2,633	98.6	12,666	
	Once or twice	n/a	n/a	n/a	n/a	n/a	n/a	n/a	n/a	n/a	n/a	n/a	n/a	n/a	n/a	n/a	n/a	n/a	n/a	n/a	n/a	n/a	0.6	22	1.1	39	1.0	32	0.7	18	0.9	111
	Once in awhile but not regularly	n/a	n/a	n/a	n/a	n/a	n/a	n/a	n/a	n/a	n/a	n/a	n/a	n/a	n/a	n/a	n/a	n/a	n/a	n/a	n/a	n/a	0.1	5	0.3	11	0.3	9	0.3	8	0.3	33
	Regularly in the past	n/a	n/a	n/a	n/a	n/a	n/a	n/a	n/a	n/a	n/a	n/a	n/a	n/a	n/a	n/a	n/a	n/a	n/a	n/a	n/a	n/a	0.1	5	0.1	4	0.3	9	0.2	5	0.2	23
	Regularly now	n/a	n/a	n/a	n/a	n/a	n/a	n/a	n/a	n/a	n/a	n/a	n/a	n/a	n/a	n/a	n/a	n/a	n/a	n/a	n/a	n/a	0.1	3	0.1	3	0.1	3	0.1	2	0.1	11

\*The Pennsylvania Youth Survey (PAYS) was significantly revised from 2021 to 2023. Trend data are reported in this report when the data are comparable. When cells include an "n/a" notation, it means the question was either not asked in a previous administration or the question was revised in a way that the 2023 data are not directly comparable. Please note that any question with an \* at the end designates a question and/or response option that was part of this 2023 survey revision. Please see Appendix B of your Profile Report for a description of changes

**Substance Use: Prescription Drugs, Over-the-Counter Drugs and Performance Enhancing Drugs (continued)**

Question	Response	County 2019										County 2021										County 2023																						
		6th		8th		10th		12th		Total		6th		8th		10th		12th		Total		6th		8th		10th		12th		Total														
		%	n	%	n	%	n	%	n	%	n	%	n	%	n	%	n	%	n	%	n	%	n	%	n	%	n	%	n	%	n													
How often have you, in the past 30 days:																																												
Used prescription stimulants (such as Ritalin or Adderall) without a doctor telling you to take them?*	Never	n/a	n/a	n/a	n/a	n/a	n/a	n/a	n/a	n/a	n/a	n/a	n/a	n/a	n/a	n/a	n/a	n/a	n/a	n/a	n/a	n/a	n/a	n/a	n/a	n/a	n/a	n/a	n/a	n/a	n/a	n/a	n/a	n/a	99.6	3,447	99.5	3,550	99.6	3,130	99.8	2,659	99.6	12,786
	Once or twice	n/a	n/a	n/a	n/a	n/a	n/a	n/a	n/a	n/a	n/a	n/a	n/a	n/a	n/a	n/a	n/a	n/a	n/a	n/a	n/a	n/a	n/a	n/a	n/a	n/a	n/a	n/a	n/a	n/a	n/a	n/a	n/a	0.3	10	0.4	15	0.4	12	0.2	5	0.3	42	
	Once or twice per week	n/a	n/a	n/a	n/a	n/a	n/a	n/a	n/a	n/a	n/a	n/a	n/a	n/a	n/a	n/a	n/a	n/a	n/a	n/a	n/a	n/a	n/a	n/a	n/a	n/a	n/a	n/a	n/a	n/a	n/a	n/a	n/a	0.0	1	0.0	1	0.1	2	0.0	0	0.0	4	
	About once a day	n/a	n/a	n/a	n/a	n/a	n/a	n/a	n/a	n/a	n/a	n/a	n/a	n/a	n/a	n/a	n/a	n/a	n/a	n/a	n/a	n/a	n/a	n/a	n/a	n/a	n/a	n/a	n/a	n/a	n/a	n/a	n/a	0.0	0	0.0	0	0.0	0	0.0	1	0.0	1	
	More than once a day	n/a	n/a	n/a	n/a	n/a	n/a	n/a	n/a	n/a	n/a	n/a	n/a	n/a	n/a	n/a	n/a	n/a	n/a	n/a	n/a	n/a	n/a	n/a	n/a	n/a	n/a	n/a	n/a	n/a	n/a	n/a	n/a	0.1	2	0.0	1	0.0	0	0.0	0	0.0	3	
Have you ever:																																												
Used over-the-counter medicine (cough syrup, cold medicine, etc.) in order to get high?*	Never	n/a	n/a	n/a	n/a	n/a	n/a	n/a	n/a	n/a	n/a	n/a	n/a	n/a	n/a	n/a	n/a	n/a	n/a	n/a	n/a	n/a	n/a	n/a	n/a	n/a	n/a	n/a	n/a	n/a	n/a	n/a	n/a	96.4	3,362	96.7	3,449	97.5	3,062	97.3	2,589	96.9	12,462	
	Once or twice	n/a	n/a	n/a	n/a	n/a	n/a	n/a	n/a	n/a	n/a	n/a	n/a	n/a	n/a	n/a	n/a	n/a	n/a	n/a	n/a	n/a	n/a	n/a	n/a	n/a	n/a	n/a	n/a	n/a	n/a	n/a	n/a	1.5	54	1.5	53	1.2	39	1.1	30	1.4	176	
	Once in awhile but not regularly	n/a	n/a	n/a	n/a	n/a	n/a	n/a	n/a	n/a	n/a	n/a	n/a	n/a	n/a	n/a	n/a	n/a	n/a	n/a	n/a	n/a	n/a	n/a	n/a	n/a	n/a	n/a	n/a	n/a	n/a	n/a	n/a	1.0	34	1.2	44	0.7	23	1.2	33	1.0	134	
	Regularly in the past	n/a	n/a	n/a	n/a	n/a	n/a	n/a	n/a	n/a	n/a	n/a	n/a	n/a	n/a	n/a	n/a	n/a	n/a	n/a	n/a	n/a	n/a	n/a	n/a	n/a	n/a	n/a	n/a	n/a	n/a	n/a	n/a	0.6	21	0.4	13	0.4	11	0.3	7	0.4	52	
	Regularly now	n/a	n/a	n/a	n/a	n/a	n/a	n/a	n/a	n/a	n/a	n/a	n/a	n/a	n/a	n/a	n/a	n/a	n/a	n/a	n/a	n/a	n/a	n/a	n/a	n/a	n/a	n/a	n/a	n/a	n/a	n/a	n/a	0.4	15	0.3	9	0.2	5	0.1	3	0.2	32	
How often have you, in the past 30 days:																																												
Used over-the-counter medicine (cough syrup, cold medicine, etc.) in order to get high?*	Never	n/a	n/a	n/a	n/a	n/a	n/a	n/a	n/a	n/a	n/a	n/a	n/a	n/a	n/a	n/a	n/a	n/a	n/a	n/a	n/a	n/a	n/a	n/a	n/a	n/a	n/a	n/a	n/a	n/a	n/a	n/a	n/a	98.1	3,417	98.3	3,506	99.1	3,112	98.9	2,631	98.6	12,666	
	Once or twice	n/a	n/a	n/a	n/a	n/a	n/a	n/a	n/a	n/a	n/a	n/a	n/a	n/a	n/a	n/a	n/a	n/a	n/a	n/a	n/a	n/a	n/a	n/a	n/a	n/a	n/a	n/a	n/a	n/a	n/a	n/a	n/a	1.4	50	1.3	48	0.7	21	0.9	23	1.1	142	
	Once or twice per week	n/a	n/a	n/a	n/a	n/a	n/a	n/a	n/a	n/a	n/a	n/a	n/a	n/a	n/a	n/a	n/a	n/a	n/a	n/a	n/a	n/a	n/a	n/a	n/a	n/a	n/a	n/a	n/a	n/a	n/a	n/a	n/a	0.3	10	0.2	7	0.1	4	0.2	4	0.2	25	
	About once a day	n/a	n/a	n/a	n/a	n/a	n/a	n/a	n/a	n/a	n/a	n/a	n/a	n/a	n/a	n/a	n/a	n/a	n/a	n/a	n/a	n/a	n/a	n/a	n/a	n/a	n/a	n/a	n/a	n/a	n/a	n/a	n/a	0.1	3	0.1	4	0.1	2	0.1	3	0.1	12	
	More than once a day	n/a	n/a	n/a	n/a	n/a	n/a	n/a	n/a	n/a	n/a	n/a	n/a	n/a	n/a	n/a	n/a	n/a	n/a	n/a	n/a	n/a	n/a	n/a	n/a	n/a	n/a	n/a	n/a	n/a	n/a	n/a	n/a	0.1	2	0.0	1	0.0	0	0.0	0	0.0	3	

\*The Pennsylvania Youth Survey (PAYS) was significantly revised from 2021 to 2023. Trend data are reported in this report when the data are comparable. When cells include an "n/a" notation, it means the question was either not asked in a previous administration or the question was revised in a way that the 2023 data are not directly comparable. Please note that any question with an \* at the end designates a question and/or response option that was part of this 2023 survey revision. Please see Appendix B of your Profile Report for a description of changes

## Substance Use: Risky Substance Related Behavior

Question	Response	County 2019										County 2021										County 2023									
		6th		8th		10th		12th		Total		6th		8th		10th		12th		Total		6th		8th		10th		12th		Total	
		%	n	%	n	%	n	%	n	%	n	%	n	%	n	%	n	%	n	%	n	%	n	%	n	%	n	%	n	%	n
Think back over the last two weeks. How many times have you had five or more alcoholic drinks in a row?	None	98.0	3,095	95.7	3,215	93.1	2,902	86.7	2,184	93.8	11,396	98.6	3,466	98.5	3,354	96.2	2,643	91.2	2,118	96.6	11,581	98.7	3,553	98.4	3,537	95.9	3,016	94.0	2,492	96.9	12,598
	Once	1.1	36	2.1	70	3.4	105	6.8	172	3.2	383	0.8	27	0.7	25	2.1	57	4.8	111	1.8	220	0.9	33	1.0	37	2.7	86	3.5	92	1.9	248
	Twice	0.5	17	1.1	37	2.2	68	3.3	84	1.7	206	0.4	15	0.5	16	0.8	23	2.5	57	0.9	111	0.2	8	0.3	10	0.9	27	1.7	44	0.7	89
	3-5 times	0.2	7	0.6	20	1.0	30	2.1	52	0.9	109	0.1	3	0.1	5	0.4	12	0.9	21	0.3	41	0.1	4	0.2	6	0.3	9	0.6	15	0.3	34
	6-9 times	0.0	0	0.2	7	0.2	5	0.5	12	0.2	24	0.1	3	0.1	4	0.3	7	0.3	8	0.2	22	0.0	1	0.1	4	0.1	3	0.2	4	0.1	12
	10 or more times	0.1	4	0.3	11	0.2	7	0.6	14	0.3	36	0.0	1	0.0	1	0.1	4	0.3	7	0.1	13	0.1	2	0.1	2	0.2	5	0.2	5	0.1	14
How often have you:																															
Driven a motor vehicle while or shortly after drinking alcohol? (Please Note: In 2021/2023 the questions about driving after drinking or having used alcohol were only asked of those that had used alcohol. In order to make all years of data as comparable as possible, those students in 2021/2023 answering that they had never used the substance in question were added to the driving questions results. Because it can not be determined if the student would have marked "I do not drive" or "Never", those categories have been combined across all years.) *	I don't drive / Never	99.3	2,181	98.8	2,564	98.9	2,419	95.5	1,910	98.2	9,074	99.7	3,401	99.5	3,282	99.6	2,565	97.1	2,104	99.1	11,352	99.6	3,500	99.7	3,485	99.3	2,985	98.4	2,473	99.3	12,443
	Before, but not in the past year	0.2	5	0.7	18	0.3	7	1.4	28	0.6	58	0.2	6	0.3	9	0.2	5	1.3	28	0.4	48	0.3	9	0.1	2	0.2	5	0.5	12	0.2	28
	About once or twice a year	0.1	2	0.3	8	0.4	10	2.0	40	0.6	60	0.1	3	0.2	7	0.1	3	1.1	24	0.3	37	0.1	3	0.1	4	0.3	9	0.8	20	0.3	36
	About once or twice a month	0.1	2	0.0	0	0.1	2	0.5	9	0.1	13	0.0	1	0.0	1	0.1	2	0.3	7	0.1	11	0.1	2	0.0	1	0.1	3	0.2	4	0.1	10
	About once or twice a week	0.1	3	0.1	2	0.0	1	0.2	4	0.1	10	0.0	0	0.0	0	0.0	0	0.0	1	0.0	1	0.0	0	0.1	2	0.0	1	0.1	2	0.0	5
	Almost every day	0.1	3	0.2	4	0.3	8	0.4	8	0.2	23	0.0	0	0.0	0	0.0	1	0.1	2	0.0	3	0.0	0	0.0	0	0.1	2	0.1	2	0.0	4
How often have you:																															
Driven a motor vehicle while or shortly after using marijuana (pot, hash, cannabis, weed, THC)? (Please Note: In 2021/2023 the questions about driving after drinking or having used alcohol were only asked of those that had used alcohol. In order to make all years of data as comparable as possible, those students in 2021/2023 answering that they had never used the substance in question were added to the driving questions results. Because it can not be determined if the student would have marked "I do not drive" or "Never", those categories have been combined across all years.) *	I don't drive / Never	99.5	2,153	98.9	2,561	98.4	2,407	89.7	1,787	96.9	8,908	99.9	3,457	99.8	3,378	99.1	2,677	92.8	2,072	98.3	11,584	99.9	3,551	99.7	3,538	99.4	3,055	96.2	2,458	99.0	12,602
	Before, but not in the past year	0.3	6	0.4	10	0.6	15	2.2	43	0.8	74	0.1	2	0.1	5	0.4	11	1.5	33	0.4	51	0.1	2	0.1	4	0.1	4	1.1	29	0.3	39
	About once or twice a year	0.0	1	0.3	7	0.4	10	2.9	57	0.8	75	0.0	0	0.1	3	0.2	6	2.7	60	0.6	69	0.0	1	0.1	2	0.2	7	1.1	27	0.3	37
	About once or twice a month	0.0	1	0.2	4	0.2	4	2.1	41	0.5	50	0.0	0	0.0	0	0.1	3	1.1	24	0.2	27	0.0	0	0.0	1	0.1	3	0.5	13	0.1	17
	About once or twice a week	0.0	0	0.0	1	0.1	2	1.4	27	0.3	30	0.0	0	0.0	0	0.0	1	0.9	19	0.2	20	0.0	1	0.0	1	0.1	3	0.5	13	0.1	18
	Almost every day	0.1	3	0.2	6	0.3	7	1.9	38	0.6	54	0.0	1	0.0	0	0.1	2	1.1	25	0.2	28	0.0	0	0.0	1	0.0	0	0.6	16	0.1	17

\*The Pennsylvania Youth Survey (PAYS) was significantly revised from 2021 to 2023. Trend data are reported in this report when the data are comparable. When cells include an "n/a" notation, it means the question was either not asked in a previous administration or the question was revised in a way that the 2023 data are not directly comparable. Please note that any question with an \* at the end designates a question and/or response option that was part of this 2023 survey revision. Please see Appendix B of your Profile Report for a description of changes



# Gambling

Question	Response	County 2019										County 2021										County 2023										
		6th		8th		10th		12th		Total		6th		8th		10th		12th		Total		6th		8th		10th		12th		Total		
		%	n	%	n	%	n	%	n	%	n	%	n	%	n	%	n	%	n	%	n	%	n	%	n	%	n	%	n	%	n	
During the past 12 months, how often have you bet/gambled, even casually, for money or valuables in the following ways:																																
Games such as poker, card games, dice, pool, darts*	Not at all	n/a	n/a	n/a	n/a	n/a	n/a	n/a	n/a	n/a	n/a	n/a	n/a	n/a	n/a	n/a	n/a	n/a	n/a	n/a	n/a	n/a	95.2	2,910	94.3	2,980	92.0	2,496	93.2	2,144	93.8	10,530
	Less than once a month	n/a	n/a	n/a	n/a	n/a	n/a	n/a	n/a	n/a	n/a	n/a	n/a	n/a	n/a	n/a	n/a	n/a	n/a	n/a	n/a	n/a	3.3	101	4.0	125	5.3	144	4.6	106	4.2	476
	1 to 3 times a month	n/a	n/a	n/a	n/a	n/a	n/a	n/a	n/a	n/a	n/a	n/a	n/a	n/a	n/a	n/a	n/a	n/a	n/a	n/a	n/a	n/a	0.9	26	1.2	37	1.4	39	1.2	28	1.2	130
	More than 3 times a month	n/a	n/a	n/a	n/a	n/a	n/a	n/a	n/a	n/a	n/a	n/a	n/a	n/a	n/a	n/a	n/a	n/a	n/a	n/a	n/a	n/a	0.6	19	0.6	19	1.3	35	1.0	22	0.8	95
During the past 12 months, how often have you bet/gambled, even casually, for money or valuables in the following ways:																																
Lottery (scratch cards, numbers, etc.)	Not at all	82.7	1,879	80.6	2,148	81.7	2,047	82.4	1,654	81.8	7,728	80.8	2,226	82.0	2,435	84.2	1,892	82.7	1,644	82.3	8,197	93.3	2,850	93.8	2,959	94.0	2,542	93.7	2,152	93.7	10,503	
	Less than once a month	12.3	280	14.8	394	14.0	351	13.5	271	13.7	1,296	13.8	381	14.6	433	12.4	278	13.9	276	13.7	1,368	4.6	139	4.5	142	4.3	116	4.4	102	4.5	499	
	1 to 3 times a month	3.4	77	3.3	88	3.3	83	2.5	50	3.2	298	3.6	98	2.7	81	2.4	55	2.4	48	2.8	282	1.5	47	1.3	42	0.9	25	1.3	29	1.3	143	
	More than 3 times a month	1.5	35	1.4	36	0.9	23	1.6	32	1.3	126	1.8	49	0.7	22	0.9	21	1.0	20	1.1	112	0.6	18	0.3	11	0.7	20	0.6	13	0.6	62	
During the past 12 months, how often have you bet/gambled, even casually, for money or valuables in the following ways:																																
Sporting events, sports pools, or fantasy sports*	Not at all	88.4	1,990	87.3	2,317	87.9	2,194	88.8	1,779	88.0	8,280	89.6	2,443	89.5	2,641	89.4	2,008	90.3	1,792	89.7	8,884	94.5	2,885	94.0	2,962	93.3	2,523	92.8	2,128	93.7	10,498	
	Less than once a month	5.9	133	6.7	179	7.8	194	6.0	120	6.7	626	4.8	131	5.9	174	6.0	134	5.1	102	5.5	541	2.8	85	3.7	117	3.5	94	3.1	70	3.3	366	
	1 to 3 times a month	2.5	56	3.4	91	2.7	67	2.8	56	2.9	270	2.3	62	2.4	72	2.6	58	2.7	53	2.5	245	1.5	47	1.6	49	1.7	45	2.1	48	1.7	189	
	More than 3 times a month	3.2	72	2.6	68	1.7	42	2.4	48	2.4	230	3.3	91	2.2	64	2.0	46	1.9	37	2.4	238	1.2	37	0.8	24	1.6	42	2.1	48	1.3	151	
During the past 12 months, how often have you bet/gambled, even casually, for money or valuables in the following ways:																																
Online (Internet) gambling	Not at all	95.8	2,152	95.5	2,537	95.9	2,387	95.8	1,916	95.7	8,992	94.4	2,577	95.3	2,814	95.4	2,137	96.2	1,904	95.2	9,432	97.2	2,971	97.5	3,073	96.5	2,612	97.2	2,228	97.1	10,884	
	Less than once a month	2.3	51	2.1	55	2.4	59	2.4	49	2.3	214	2.6	71	2.6	77	2.5	55	2.1	41	2.5	244	1.5	46	1.5	46	1.8	49	0.9	21	1.4	162	
	1 to 3 times a month	0.7	15	1.0	26	0.8	21	0.8	16	0.8	78	1.2	34	1.1	33	0.8	19	0.8	15	1.0	101	0.7	20	0.5	15	0.8	22	0.8	19	0.7	76	
	More than 3 times a month	1.3	29	1.4	38	0.9	23	1.0	20	1.2	110	1.8	48	1.0	30	1.3	29	1.0	19	1.3	126	0.6	19	0.6	18	0.8	23	1.1	25	0.8	85	
During the past 12 months, how often have you bet/gambled, even casually, for money or valuables in the following ways:																																
Video games or online gaming*	Not at all	n/a	n/a	n/a	n/a	n/a	n/a	n/a	n/a	n/a	n/a	n/a	n/a	n/a	n/a	n/a	n/a	n/a	n/a	n/a	n/a	n/a	92.8	2,836	92.9	2,930	92.3	2,498	93.9	2,157	92.9	10,421
	Less than once a month	n/a	n/a	n/a	n/a	n/a	n/a	n/a	n/a	n/a	n/a	n/a	n/a	n/a	n/a	n/a	n/a	n/a	n/a	n/a	n/a	n/a	2.9	88	4.0	126	4.0	109	3.3	75	3.5	398
	1 to 3 times a month	n/a	n/a	n/a	n/a	n/a	n/a	n/a	n/a	n/a	n/a	n/a	n/a	n/a	n/a	n/a	n/a	n/a	n/a	n/a	n/a	n/a	1.5	46	1.4	43	1.8	50	1.5	35	1.6	174
	More than 3 times a month	n/a	n/a	n/a	n/a	n/a	n/a	n/a	n/a	n/a	n/a	n/a	n/a	n/a	n/a	n/a	n/a	n/a	n/a	n/a	n/a	n/a	2.8	87	1.7	55	1.8	49	1.3	31	2.0	222
During the past 12 months, how often have you bet/gambled, even casually, for money or valuables in the following ways:																																
Bet/gambled in some other way	Not at all	92.8	2,077	88.5	2,339	88.6	2,204	89.5	1,786	89.8	8,406	92.1	2,500	89.1	2,622	89.0	1,986	90.5	1,795	90.2	8,903	93.5	2,858	93.1	2,940	92.8	2,509	94.1	2,160	93.4	10,467	
	Less than once a month	5.4	122	7.4	195	8.1	202	7.2	144	7.1	663	5.5	149	7.4	218	7.7	171	6.3	125	6.7	663	4.0	122	4.5	143	4.6	125	3.7	85	4.2	475	
	1 to 3 times a month	1.0	23	2.2	59	2.0	49	1.8	35	1.8	166	1.0	27	2.2	64	2.0	44	1.9	38	1.8	173	1.5	46	1.6	51	1.7	47	1.4	32	1.6	176	
	More than 3 times a month	0.8	17	1.9	50	1.3	33	1.5	30	1.4	130	1.4	39	1.3	39	1.3	30	1.3	26	1.4	134	1.0	30	0.7	23	0.8	22	0.8	18	0.8	93	

\*The Pennsylvania Youth Survey (PAYS) was significantly revised from 2021 to 2023. Trend data are reported in this report when the data are comparable. When cells include an "n/a" notation, it means the question was either not asked in a previous administration or the question was revised in a way that the 2023 data are not directly comparable. Please note that any question with an \* at the end designates a question and/or response option that was part of this 2023 survey revision. Please see Appendix B of your Profile Report for a description of changes

## Gambling (continued)

Question	Response	County 2019										County 2021										County 2023									
		6th		8th		10th		12th		Total		6th		8th		10th		12th		Total		6th		8th		10th		12th		Total	
		%	n	%	n	%	n	%	n	%	n	%	n	%	n	%	n	%	n	%	n	%	n	%	n	%	n	%	n	%	n
Have you ever bet/gambled for money or anything of value?*	Never	n/a	n/a	n/a	n/a	n/a	n/a	n/a	n/a	n/a	n/a	n/a	n/a	n/a	n/a	n/a	n/a	n/a	n/a	n/a	82.0	2,520	80.2	2,551	78.4	2,130	80.1	1,843	80.2	9,044	
	Once or twice	n/a	n/a	n/a	n/a	n/a	n/a	n/a	n/a	n/a	n/a	n/a	n/a	n/a	n/a	n/a	n/a	n/a	n/a	n/a	11.5	353	12.3	390	11.6	316	10.6	243	11.6	1,302	
	Once in awhile but not regularly	n/a	n/a	n/a	n/a	n/a	n/a	n/a	n/a	n/a	n/a	n/a	n/a	n/a	n/a	n/a	n/a	n/a	n/a	n/a	4.0	123	6.2	198	7.3	198	6.2	143	5.9	662	
	Regularly in the past	n/a	n/a	n/a	n/a	n/a	n/a	n/a	n/a	n/a	n/a	n/a	n/a	n/a	n/a	n/a	n/a	n/a	n/a	n/a	1.8	55	0.8	27	1.0	26	1.4	32	1.2	140	
	Regularly now	n/a	n/a	n/a	n/a	n/a	n/a	n/a	n/a	n/a	n/a	n/a	n/a	n/a	n/a	n/a	n/a	n/a	n/a	n/a	0.8	24	0.4	13	1.7	47	1.7	40	1.1	124	
How often have you bet/gambled for money or anything of value during the past 30 days?*	Never	n/a	n/a	n/a	n/a	n/a	n/a	n/a	n/a	n/a	n/a	n/a	n/a	n/a	n/a	n/a	n/a	n/a	n/a	n/a	93.6	2,831	93.1	2,909	91.2	2,430	91.9	2,079	92.5	10,249	
	Once or twice	n/a	n/a	n/a	n/a	n/a	n/a	n/a	n/a	n/a	n/a	n/a	n/a	n/a	n/a	n/a	n/a	n/a	n/a	n/a	5.2	156	5.9	184	6.4	170	6.0	135	5.8	645	
	Once or twice per week	n/a	n/a	n/a	n/a	n/a	n/a	n/a	n/a	n/a	n/a	n/a	n/a	n/a	n/a	n/a	n/a	n/a	n/a	n/a	0.8	23	0.7	23	1.5	40	1.1	25	1.0	111	
	About once a day	n/a	n/a	n/a	n/a	n/a	n/a	n/a	n/a	n/a	n/a	n/a	n/a	n/a	n/a	n/a	n/a	n/a	n/a	n/a	0.1	4	0.1	4	0.4	10	0.5	11	0.3	29	
	More than once a day	n/a	n/a	n/a	n/a	n/a	n/a	n/a	n/a	n/a	n/a	n/a	n/a	n/a	n/a	n/a	n/a	n/a	n/a	n/a	0.3	9	0.2	6	0.5	14	0.6	13	0.4	42	
Have you ever felt the need to:																															
Bet more and more money?	Yes	2.8	63	4.6	122	4.8	120	6.2	124	4.6	429	1.9	53	2.2	66	3.0	68	3.4	68	2.6	255	2.0	62	2.0	65	2.7	74	3.4	77	2.5	278
	No	97.2	2,181	95.4	2,528	95.2	2,366	93.8	1,876	95.4	8,951	98.1	2,725	97.8	2,907	97.0	2,190	96.6	1,922	97.4	9,744	98.0	2,988	98.0	3,106	97.3	2,633	96.6	2,220	97.5	10,947
Have you ever felt the need to:																															
Lie to important people (such as your family/ friends) about how much you gamble?	Yes	2.2	48	3.2	85	3.1	76	3.8	75	3.0	284	1.0	27	1.2	35	1.4	31	1.6	32	1.3	125	1.4	44	0.9	29	1.2	33	1.5	35	1.3	141
	No	97.8	2,184	96.8	2,541	96.9	2,398	96.2	1,921	97.0	9,044	99.0	2,752	98.8	2,924	98.6	2,223	98.4	1,950	98.7	9,849	98.6	3,002	99.1	3,132	98.8	2,670	98.5	2,256	98.7	11,060

\*The Pennsylvania Youth Survey (PAYS) was significantly revised from 2021 to 2023. Trend data are reported in this report when the data are comparable. When cells include an "n/a" notation, it means the question was either not asked in a previous administration or the question was revised in a way that the 2023 data are not directly comparable. Please note that any question with an \* at the end designates a question and/or response option that was part of this 2023 survey revision. Please see Appendix B of your Profile Report for a description of changes

## Other Concerning Behaviors

Question	Response	County 2019										County 2021										County 2023																				
		6th		8th		10th		12th		Total		6th		8th		10th		12th		Total		6th		8th		10th		12th		Total												
		%	n	%	n	%	n	%	n	%	n	%	n	%	n	%	n	%	n	%	n	%	n	%	n	%	n	%	n	%	n											
How many times in the past 12 months have you:																																										
Attacked someone with the idea of seriously hurting them?*	Never	n/a	n/a	n/a	n/a	n/a	n/a	n/a	n/a	n/a	n/a	n/a	n/a	n/a	n/a	n/a	n/a	n/a	n/a	n/a	n/a	n/a	n/a	n/a	n/a	n/a	n/a	n/a	n/a	n/a	n/a	n/a	90.6	2,687	92.7	2,896	92.8	2,495	95.7	2,171	92.8	10,249
	Once or twice	n/a	n/a	n/a	n/a	n/a	n/a	n/a	n/a	n/a	n/a	n/a	n/a	n/a	n/a	n/a	n/a	n/a	n/a	n/a	n/a	n/a	n/a	n/a	n/a	n/a	n/a	n/a	n/a	n/a	n/a	n/a	8.0	237	6.0	187	5.7	153	3.4	78	5.9	655
	Several times	n/a	n/a	n/a	n/a	n/a	n/a	n/a	n/a	n/a	n/a	n/a	n/a	n/a	n/a	n/a	n/a	n/a	n/a	n/a	n/a	n/a	n/a	n/a	n/a	n/a	n/a	n/a	n/a	n/a	n/a	0.7	22	0.8	24	0.9	23	0.6	13	0.7	82	
	Often	n/a	n/a	n/a	n/a	n/a	n/a	n/a	n/a	n/a	n/a	n/a	n/a	n/a	n/a	n/a	n/a	n/a	n/a	n/a	n/a	n/a	n/a	n/a	n/a	n/a	n/a	n/a	n/a	n/a	n/a	0.7	20	0.5	16	0.6	17	0.3	6	0.5	59	
How many times in the past 12 months have you:																																										
Been arrested?*	Never	n/a	n/a	n/a	n/a	n/a	n/a	n/a	n/a	n/a	n/a	n/a	n/a	n/a	n/a	n/a	n/a	n/a	n/a	n/a	n/a	n/a	n/a	n/a	n/a	n/a	n/a	n/a	n/a	n/a	n/a	99.3	2,939	99.0	3,084	98.4	2,638	98.2	2,230	98.8	10,891	
	Once or twice	n/a	n/a	n/a	n/a	n/a	n/a	n/a	n/a	n/a	n/a	n/a	n/a	n/a	n/a	n/a	n/a	n/a	n/a	n/a	n/a	n/a	n/a	n/a	n/a	n/a	n/a	n/a	n/a	n/a	n/a	0.5	16	0.7	23	1.0	28	1.4	31	0.9	98	
	Several times	n/a	n/a	n/a	n/a	n/a	n/a	n/a	n/a	n/a	n/a	n/a	n/a	n/a	n/a	n/a	n/a	n/a	n/a	n/a	n/a	n/a	n/a	n/a	n/a	n/a	n/a	n/a	n/a	n/a	n/a	0.1	2	0.1	2	0.2	6	0.2	5	0.1	15	
	Often	n/a	n/a	n/a	n/a	n/a	n/a	n/a	n/a	n/a	n/a	n/a	n/a	n/a	n/a	n/a	n/a	n/a	n/a	n/a	n/a	n/a	n/a	n/a	n/a	n/a	n/a	n/a	n/a	n/a	n/a	0.1	3	0.2	6	0.3	9	0.2	4	0.2	22	
How many times in the past 12 months have you:																																										
Been drunk or high at school?*	Never	n/a	n/a	n/a	n/a	n/a	n/a	n/a	n/a	n/a	n/a	n/a	n/a	n/a	n/a	n/a	n/a	n/a	n/a	n/a	n/a	n/a	n/a	n/a	n/a	n/a	n/a	n/a	n/a	n/a	n/a	99.3	2,941	97.6	3,037	92.8	2,477	92.6	2,095	95.8	10,550	
	Once or twice	n/a	n/a	n/a	n/a	n/a	n/a	n/a	n/a	n/a	n/a	n/a	n/a	n/a	n/a	n/a	n/a	n/a	n/a	n/a	n/a	n/a	n/a	n/a	n/a	n/a	n/a	n/a	n/a	n/a	n/a	0.5	16	1.7	53	4.0	107	3.8	87	2.4	263	
	Several times	n/a	n/a	n/a	n/a	n/a	n/a	n/a	n/a	n/a	n/a	n/a	n/a	n/a	n/a	n/a	n/a	n/a	n/a	n/a	n/a	n/a	n/a	n/a	n/a	n/a	n/a	n/a	n/a	n/a	n/a	0.1	4	0.5	17	2.0	54	2.3	53	1.2	128	
	Often	n/a	n/a	n/a	n/a	n/a	n/a	n/a	n/a	n/a	n/a	n/a	n/a	n/a	n/a	n/a	n/a	n/a	n/a	n/a	n/a	n/a	n/a	n/a	n/a	n/a	n/a	n/a	n/a	n/a	n/a	0.1	2	0.2	6	1.1	30	1.2	28	0.6	66	
How many times in the past 12 months have you:																																										
Been suspended from school?*	Never	n/a	n/a	n/a	n/a	n/a	n/a	n/a	n/a	n/a	n/a	n/a	n/a	n/a	n/a	n/a	n/a	n/a	n/a	n/a	n/a	n/a	n/a	n/a	n/a	n/a	n/a	n/a	n/a	n/a	n/a	89.3	2,626	86.0	2,678	90.0	2,406	92.6	2,092	89.2	9,802	
	Once or twice	n/a	n/a	n/a	n/a	n/a	n/a	n/a	n/a	n/a	n/a	n/a	n/a	n/a	n/a	n/a	n/a	n/a	n/a	n/a	n/a	n/a	n/a	n/a	n/a	n/a	n/a	n/a	n/a	n/a	n/a	8.7	257	11.3	351	8.1	217	5.6	127	8.7	952	
	Several times	n/a	n/a	n/a	n/a	n/a	n/a	n/a	n/a	n/a	n/a	n/a	n/a	n/a	n/a	n/a	n/a	n/a	n/a	n/a	n/a	n/a	n/a	n/a	n/a	n/a	n/a	n/a	n/a	n/a	n/a	1.6	47	2.2	70	1.1	30	1.5	35	1.7	182	
	Often	n/a	n/a	n/a	n/a	n/a	n/a	n/a	n/a	n/a	n/a	n/a	n/a	n/a	n/a	n/a	n/a	n/a	n/a	n/a	n/a	n/a	n/a	n/a	n/a	n/a	n/a	n/a	n/a	n/a	n/a	0.3	10	0.4	14	0.7	19	0.3	6	0.4	49	
How many times in the past 12 months have you:																																										
Sold substances such as vapes, alcohol, drugs, or medications?*	Never	n/a	n/a	n/a	n/a	n/a	n/a	n/a	n/a	n/a	n/a	n/a	n/a	n/a	n/a	n/a	n/a	n/a	n/a	n/a	n/a	n/a	n/a	n/a	n/a	n/a	n/a	n/a	n/a	n/a	n/a	98.8	2,913	98.7	3,054	97.3	2,608	97.6	2,205	98.2	10,780	
	Once or twice	n/a	n/a	n/a	n/a	n/a	n/a	n/a	n/a	n/a	n/a	n/a	n/a	n/a	n/a	n/a	n/a	n/a	n/a	n/a	n/a	n/a	n/a	n/a	n/a	n/a	n/a	n/a	n/a	n/a	n/a	0.9	27	0.8	25	1.4	38	1.5	35	1.1	125	
	Several times	n/a	n/a	n/a	n/a	n/a	n/a	n/a	n/a	n/a	n/a	n/a	n/a	n/a	n/a	n/a	n/a	n/a	n/a	n/a	n/a	n/a	n/a	n/a	n/a	n/a	n/a	n/a	n/a	n/a	n/a	0.2	5	0.2	7	0.8	21	0.7	15	0.4	48	
	Often	n/a	n/a	n/a	n/a	n/a	n/a	n/a	n/a	n/a	n/a	n/a	n/a	n/a	n/a	n/a	n/a	n/a	n/a	n/a	n/a	n/a	n/a	n/a	n/a	n/a	n/a	n/a	n/a	n/a	n/a	0.1	4	0.2	7	0.4	12	0.2	4	0.2	27	

\*The Pennsylvania Youth Survey (PAYS) was significantly revised from 2021 to 2023. Trend data are reported in this report when the data are comparable. When cells include an "n/a" notation, it means the question was either not asked in a previous administration or the question was revised in a way that the 2023 data are not directly comparable. Please note that any question with an \* at the end designates a question and/or response option that was part of this 2023 survey revision. Please see Appendix B of your Profile Report for a description of changes

## Community and School Climate and Safety: Bullying, Internet Safety and Abuse

Question	Response	County 2019										County 2021										County 2023									
		6th		8th		10th		12th		Total		6th		8th		10th		12th		Total		6th		8th		10th		12th		Total	
		%	n	%	n	%	n	%	n	%	n	%	n	%	n	%	n	%	n	%	n	%	n	%	n	%	n	%	n	%	n
Have you stayed home from school this year because you were worried about being bullied?	NO!	76.2	1,775	73.6	1,955	72.7	1,826	76.2	1,552	74.5	7,108	73.1	2,017	70.5	2,105	72.0	1,620	76.9	1,528	72.8	7,270	66.5	1,983	66.7	2,121	74.8	2,011	81.1	1,837	71.5	7,952
	no	19.3	450	21.7	575	23.4	588	20.6	420	21.3	2,033	22.3	615	25.1	750	24.3	547	20.3	404	23.2	2,316	25.0	745	25.3	803	20.4	548	15.7	356	22.1	2,452
	yes	3.0	70	3.1	81	2.7	67	2.3	46	2.8	264	3.2	88	3.5	103	2.7	60	2.1	41	2.9	292	6.2	186	5.8	183	3.7	99	1.9	42	4.6	510
	YES!	1.5	35	1.7	44	1.2	31	1.0	20	1.4	130	1.5	41	0.9	27	1.0	23	0.8	15	1.1	106	2.3	69	2.3	72	1.1	30	1.3	30	1.8	201
Do adults at your school stop bullying when they see/hear it or when a student tells them about it?	NO!	16.3	372	23.6	620	28.1	699	29.5	598	24.3	2,289	18.3	495	21.7	641	26.9	601	32.6	646	24.1	2,383	16.1	468	19.0	596	23.6	626	26.5	594	20.9	2,284
	no	12.0	274	21.4	562	28.4	706	28.4	575	22.5	2,117	12.3	332	21.6	638	28.5	638	28.7	568	22.0	2,176	14.2	415	23.6	740	27.7	734	26.5	593	22.7	2,482
	yes	30.6	699	36.3	955	33.9	844	33.7	682	33.7	3,180	32.0	866	38.9	1,147	36.0	804	32.7	647	35.1	3,464	38.5	1,121	40.3	1,261	38.8	1,030	37.8	846	38.9	4,258
	YES!	41.2	943	18.7	492	9.6	238	8.3	169	19.5	1,842	37.4	1,011	17.8	526	8.6	193	6.0	119	18.7	1,849	31.3	911	17.0	532	9.9	262	9.2	207	17.5	1,912
Have you have been bullied during the past 12 months.*	No	69.0	1,611	69.8	1,863	71.8	1,803	78.7	1,605	72.0	6,882	73.2	2,032	75.4	2,261	80.2	1,803	84.5	1,688	77.7	7,784	66.6	1,996	70.5	2,248	79.9	2,154	86.2	1,950	74.9	8,348
	Yes, very rarely	14.3	335	14.5	387	13.9	348	11.0	225	13.6	1,295	13.2	367	11.1	334	9.3	210	7.2	144	10.5	1,055	15.0	449	13.5	431	9.2	247	6.4	144	11.4	1,271
	Yes, now and then	9.7	226	9.3	247	8.3	209	6.5	133	8.5	815	7.6	212	8.1	244	6.3	142	5.0	99	7.0	697	9.9	297	8.1	258	6.3	170	4.4	99	7.4	824
	Yes, several times per month	2.0	46	2.5	68	2.7	67	2.2	44	2.4	225	2.0	56	2.7	80	1.7	38	1.7	34	2.1	208	2.8	83	2.6	83	1.7	46	1.0	23	2.1	235
	Yes, several times per week	2.0	46	1.4	37	1.7	42	0.9	18	1.5	143	1.5	42	1.5	45	1.5	33	1.0	19	1.4	139	2.0	60	2.0	63	1.6	42	0.9	20	1.7	185
	Yes, almost daily	3.1	72	2.5	66	1.7	43	0.7	14	2.0	195	2.4	66	1.1	33	1.0	23	0.7	13	1.3	135	3.7	111	3.4	107	1.4	37	1.1	26	2.5	281
If you have been bullied in any way in the past 12 months, where were you bullied? (Please note that in the 2021/2023 PAYS, if a student marked that they had not been bullied in the past year to the question "Please state whether you have been bullied during the past 12 months" they were coded as I was not bullied for this question)*	I was not bullied	69.1	1,581	70.0	1,840	72.9	1,806	79.5	1,607	72.6	6,834	76.5	2,102	77.4	2,309	81.8	1,831	85.8	1,707	79.8	7,949	69.5	2,064	72.5	2,306	81.5	2,192	87.4	1,974	76.9	8,536
	On school property	23.5	537	24.8	652	22.1	548	16.1	325	21.9	2,062	17.8	490	17.5	521	14.0	314	10.8	214	15.5	1,539	25.6	760	25.3	806	15.3	411	10.1	227	19.9	2,204
	At a school-sponsored event	1.7	40	3.5	91	3.6	90	3.5	70	3.1	291	1.7	47	2.5	75	2.9	65	2.3	45	2.3	232	2.3	69	3.1	99	2.3	62	1.9	44	2.5	274
	While going to or from school	7.7	177	5.8	152	3.7	92	3.3	67	5.2	488	4.8	131	4.6	136	3.2	72	2.3	45	3.9	384	6.5	194	5.1	163	3.1	84	1.9	44	4.4	485
	In the community	4.0	92	5.5	144	5.3	131	5.4	110	5.1	477	4.4	121	4.6	138	4.5	100	4.3	86	4.5	445	2.9	87	2.9	92	2.7	73	2.1	48	2.7	300
	At home	7.5	172	7.8	204	7.8	194	6.0	121	7.3	691	7.2	198	7.2	214	7.2	161	4.8	95	6.7	668	3.6	107	2.7	87	1.7	47	1.1	25	2.4	266
	Online, social media, phone	n/a	n/a	n/a	n/a	n/a	n/a	n/a	n/a	n/a	n/a	n/a	n/a	n/a	n/a	n/a	n/a	n/a	n/a	n/a	n/a	n/a	9.8	291	9.2	292	7.8	209	5.8	130	8.3

\*The Pennsylvania Youth Survey (PAYS) was significantly revised from 2021 to 2023. Trend data are reported in this report when the data are comparable. When cells include an "n/a" notation, it means the question was either not asked in a previous administration or the question was revised in a way that the 2023 data are not directly comparable. Please note that any question with an \* at the end designates a question and/or response option that was part of this 2023 survey revision. Please see Appendix B of your Profile Report for a description of changes

### Community and School Climate and Safety: Bullying, Internet Safety and Abuse (continued)

Question	Response	County 2019										County 2021										County 2023									
		6th		8th		10th		12th		Total		6th		8th		10th		12th		Total		6th		8th		10th		12th		Total	
		%	n	%	n	%	n	%	n	%	n	%	n	%	n	%	n	%	n	%	n	%	n	%	n	%	n	%	n	%	n
If you have been bullied in the past 12 months by other students, why were you bullied? (Please note the data reported here are of ALL students. Profile reports produced for PAYS report these data only of students who reported being bullied in the past year. Because these data are of ALL students, the numbers and percentages here will not align with the data presented in your profile report. Further note that in the 2021/2023 PAYS, if a student marked that they had not been bullied in the past year to the question "Please state whether you have been bullied during the past 12 months" they were coded as I have not been made fun of by other students for this question)	I have not been made fun of by other students	65.4	1,422	66.3	1,683	69.9	1,681	76.7	1,490	69.3	6,276	77.2	2,113	77.6	2,309	82.5	1,842	85.5	1,703	80.2	7,967	70.2	2,067	72.9	2,304	81.5	2,183	87.7	1,978	77.3	8,532
	I don't know why	15.4	334	11.2	285	9.9	238	8.2	159	11.2	1,016	7.6	208	6.2	185	4.4	99	4.2	84	5.8	576	10.9	320	9.3	295	5.7	152	3.5	79	7.7	846
	The color of my skin	2.5	55	2.9	73	2.5	60	2.3	45	2.6	233	2.0	56	2.0	58	1.2	27	1.1	21	1.6	162	3.0	88	2.9	91	1.4	38	0.8	18	2.1	235
	My religion	1.1	24	2.1	54	1.0	24	1.5	29	1.4	131	0.9	25	1.1	32	0.9	20	0.6	11	0.9	88	1.5	45	1.0	31	1.0	26	0.5	11	1.0	113
	My size (height, weight, etc.)	12.2	265	12.8	324	10.5	252	7.4	143	10.9	984	10.2	278	9.7	288	7.7	171	5.6	111	8.5	848	11.9	350	11.8	372	6.2	167	3.6	81	8.8	970
	My accent	1.4	30	1.1	28	1.0	24	0.9	17	1.1	99	0.8	23	0.7	21	0.7	16	0.4	7	0.7	67	0.8	25	0.6	19	0.5	13	0.4	8	0.6	65
	The country I was born in	1.3	29	1.1	27	0.7	18	1.1	21	1.0	95	0.8	23	0.5	15	0.5	11	0.3	5	0.5	54	1.2	34	0.7	23	0.7	18	0.5	11	0.8	86
	The country my family (parents/caregivers, grandparents) was born in	1.1	25	1.1	28	0.8	20	1.0	20	1.0	93	0.7	20	0.8	23	0.5	12	0.3	6	0.6	61	0.7	20	0.7	23	0.9	25	0.4	10	0.7	78
	The way I look (clothing, hairstyle, etc.)	14.8	322	17.2	436	13.1	316	8.6	167	13.7	1,241	11.0	300	13.1	391	10.4	232	7.1	142	10.7	1,065	15.0	441	14.9	472	9.3	250	5.1	115	11.6	1,278
	How much money my family has or does not have	2.9	64	4.0	102	3.7	89	2.8	54	3.4	309	1.9	53	1.7	50	1.6	36	1.6	32	1.7	171	2.5	73	2.4	75	1.5	40	1.0	23	1.9	211
	My gender	2.2	47	2.2	55	2.0	49	1.5	29	2.0	180	3.1	85	3.2	96	3.0	68	1.8	36	2.9	285	2.4	71	2.2	68	2.4	64	1.2	28	2.1	231
	My grades or school achievement	3.1	68	3.4	86	4.1	98	3.3	65	3.5	317	2.6	70	3.1	93	2.5	56	1.9	38	2.6	257	3.2	95	3.3	105	1.6	44	1.1	25	2.4	269
	My social standing	2.9	64	6.5	166	6.8	164	4.8	93	5.4	487	2.7	75	4.9	145	5.2	117	4.1	82	4.2	419	2.7	80	5.0	157	3.7	98	3.0	67	3.6	402
	Social conflict	2.9	62	4.2	106	5.4	130	4.3	83	4.2	381	1.9	51	3.5	103	3.4	75	3.5	69	3.0	298	1.7	50	3.2	100	3.1	84	2.9	66	2.7	300
	My sexual-orientation	2.2	47	3.6	91	4.2	101	3.0	58	3.3	297	2.7	73	4.9	145	4.3	96	2.8	56	3.7	370	2.0	59	2.9	92	2.9	78	2.3	52	2.5	281
I have a disability (learning or physical disability)	1.4	31	2.0	52	2.6	63	2.1	40	2.1	186	0.9	25	1.4	43	1.6	36	1.3	25	1.3	129	1.1	33	1.9	60	1.9	51	1.2	28	1.6	172	
Some other reason	14.8	322	14.4	366	10.1	244	7.4	144	11.9	1,076	10.9	297	8.2	244	5.8	129	4.8	95	7.7	765	11.0	325	8.8	278	5.5	148	3.9	87	7.6	838	
If you were hurt or abused by another person in the past 12 months, how were you hurt or abused? (Please note that because this question did not include a response option for "not abused," these numbers and percentages reflect only students who reported past-year abuse)*	Physical injury	26.3	213	27.3	257	19.3	170	21.6	138	23.8	778	22.3	200	20.7	200	16.8	108	13.1	68	19.0	576	22.7	257	20.5	227	17.1	132	16.9	95	19.9	711
	Threats	27.9	226	22.2	209	18.7	164	18.0	115	21.8	714	29.1	261	22.8	220	23.6	152	20.9	109	24.5	742	27.3	308	29.0	321	27.4	211	21.5	121	26.9	961
	Emotional abuse, insults, name-calling	52.8	428	58.2	548	63.9	562	61.9	395	59.1	1,933	59.4	533	64.7	624	72.3	465	73.1	381	66.2	2,003	58.7	663	62.9	697	67.5	520	61.5	346	62.3	2,226
	Isolation from friends and family	6.7	54	10.0	94	13.3	117	17.2	110	11.5	375	7.6	68	11.5	111	20.4	131	20.7	108	13.8	418	8.2	93	9.3	103	14.3	110	16.7	94	11.2	400
	Control of what you were wearing	6.7	54	6.4	60	8.3	73	7.8	50	7.2	237	12.2	110	14.0	135	15.1	97	12.5	65	13.5	407	10.4	117	12.0	133	12.3	95	9.8	55	11.2	400
	Control of who you socialized with	6.2	50	7.5	71	14.2	125	13.6	87	10.2	333	8.5	76	10.9	105	19.6	126	16.1	84	12.9	391	9.0	102	13.7	152	16.6	128	15.6	88	13.2	470
	Other injury or abuse	13.8	112	10.5	99	14.1	124	12.1	77	12.6	412	12.5	112	11.7	113	10.4	67	11.5	60	11.6	352	9.6	109	11.5	127	9.2	71	14.9	84	10.9	391
In the past 12 months, did anyone on the Internet ever try to get you to talk online about sex, look at sexual pictures, or do something else sexual?	Yes	9.8	222	20.7	536	27.3	675	26.7	531	21.1	1,964	10.6	287	17.6	523	24.4	543	26.5	523	19.0	1,876	8.5	248	12.8	401	17.6	469	17.8	397	13.8	1,515
	No	90.2	2,045	79.3	2,056	72.7	1,794	73.3	1,457	78.9	7,352	89.4	2,430	82.4	2,451	75.6	1,680	73.5	1,454	81.0	8,015	91.5	2,685	87.2	2,736	82.4	2,196	82.2	1,836	86.2	9,453

\*The Pennsylvania Youth Survey (PAYS) was significantly revised from 2021 to 2023. Trend data are reported in this report when the data are comparable. When cells include an "n/a" notation, it means the question was either not asked in a previous administration or the question was revised in a way that the 2023 data are not directly comparable. Please note that any question with an \* at the end designates a question and/or response option that was part of this 2023 survey revision. Please see Appendix B of your Profile Report for a description of changes

## Community and School Climate and Safety: Violence and Drugs on School Property

Question	Response	County 2019										County 2021										County 2023																					
		6th		8th		10th		12th		Total		6th		8th		10th		12th		Total		6th		8th		10th		12th		Total													
		%	n	%	n	%	n	%	n	%	n	%	n	%	n	%	n	%	n	%	n	%	n	%	n	%	n	%	n	%	n												
In the past 12 months, how often have you:																																											
Been threatened to be hit or beaten up on school property?*	Never	n/a	n/a	n/a	n/a	n/a	n/a	n/a	n/a	n/a	n/a	n/a	n/a	n/a	n/a	n/a	n/a	n/a	n/a	n/a	n/a	n/a	n/a	n/a	n/a	n/a	n/a	n/a	n/a	n/a	n/a	n/a	n/a	76.6	2,299	76.8	2,416	83.8	2,267	90.4	2,064	81.2	9,046
	Once or twice	n/a	n/a	n/a	n/a	n/a	n/a	n/a	n/a	n/a	n/a	n/a	n/a	n/a	n/a	n/a	n/a	n/a	n/a	n/a	n/a	n/a	n/a	n/a	n/a	n/a	n/a	n/a	n/a	n/a	n/a	n/a	18.1	542	17.5	552	12.4	335	7.0	159	14.3	1,588	
	Several times	n/a	n/a	n/a	n/a	n/a	n/a	n/a	n/a	n/a	n/a	n/a	n/a	n/a	n/a	n/a	n/a	n/a	n/a	n/a	n/a	n/a	n/a	n/a	n/a	n/a	n/a	n/a	n/a	n/a	n/a	3.8	113	4.0	127	2.6	70	1.6	36	3.1	346		
	Often	n/a	n/a	n/a	n/a	n/a	n/a	n/a	n/a	n/a	n/a	n/a	n/a	n/a	n/a	n/a	n/a	n/a	n/a	n/a	n/a	n/a	n/a	n/a	n/a	n/a	n/a	n/a	n/a	n/a	n/a	1.6	48	1.6	51	1.2	32	1.0	23	1.4	154		
In the past 12 months, how often have you:																																											
Been attacked and hit by someone or beaten up on school property?*	Never	n/a	n/a	n/a	n/a	n/a	n/a	n/a	n/a	n/a	n/a	n/a	n/a	n/a	n/a	n/a	n/a	n/a	n/a	n/a	n/a	n/a	n/a	n/a	n/a	n/a	n/a	n/a	n/a	n/a	n/a	88.7	2,638	90.7	2,844	94.2	2,522	96.6	2,190	92.2	10,194		
	Once or twice	n/a	n/a	n/a	n/a	n/a	n/a	n/a	n/a	n/a	n/a	n/a	n/a	n/a	n/a	n/a	n/a	n/a	n/a	n/a	n/a	n/a	n/a	n/a	n/a	n/a	n/a	n/a	n/a	n/a	n/a	9.4	278	7.6	238	4.8	129	2.3	52	6.3	697		
	Several times	n/a	n/a	n/a	n/a	n/a	n/a	n/a	n/a	n/a	n/a	n/a	n/a	n/a	n/a	n/a	n/a	n/a	n/a	n/a	n/a	n/a	n/a	n/a	n/a	n/a	n/a	n/a	n/a	n/a	1.1	34	1.2	37	0.5	14	0.7	16	0.9	101			
	Often	n/a	n/a	n/a	n/a	n/a	n/a	n/a	n/a	n/a	n/a	n/a	n/a	n/a	n/a	n/a	n/a	n/a	n/a	n/a	n/a	n/a	n/a	n/a	n/a	n/a	n/a	n/a	n/a	n/a	n/a	0.8	23	0.5	16	0.4	11	0.4	10	0.5	60		
In the past 12 months, how often have you:																																											
Been offered, given, or sold alcohol, tobacco product or other drug on school property?*	Never	n/a	n/a	n/a	n/a	n/a	n/a	n/a	n/a	n/a	n/a	n/a	n/a	n/a	n/a	n/a	n/a	n/a	n/a	n/a	n/a	n/a	n/a	n/a	n/a	n/a	n/a	n/a	n/a	n/a	n/a	97.3	2,874	93.4	2,907	86.7	2,317	88.5	1,990	91.8	10,088		
	Once or twice	n/a	n/a	n/a	n/a	n/a	n/a	n/a	n/a	n/a	n/a	n/a	n/a	n/a	n/a	n/a	n/a	n/a	n/a	n/a	n/a	n/a	n/a	n/a	n/a	n/a	n/a	n/a	n/a	n/a	n/a	2.1	63	4.8	148	8.6	231	7.6	171	5.6	613		
	Several times	n/a	n/a	n/a	n/a	n/a	n/a	n/a	n/a	n/a	n/a	n/a	n/a	n/a	n/a	n/a	n/a	n/a	n/a	n/a	n/a	n/a	n/a	n/a	n/a	n/a	n/a	n/a	n/a	n/a	n/a	0.3	9	1.5	48	3.2	86	2.6	58	1.8	201		
	Often	n/a	n/a	n/a	n/a	n/a	n/a	n/a	n/a	n/a	n/a	n/a	n/a	n/a	n/a	n/a	n/a	n/a	n/a	n/a	n/a	n/a	n/a	n/a	n/a	n/a	n/a	n/a	n/a	n/a	n/a	0.2	7	0.4	11	1.4	38	1.3	29	0.8	85		
How many times in the past 12 months have you:																																											
Brought a weapon (such as a handgun, knife, etc.) to school?*	Never	n/a	n/a	n/a	n/a	n/a	n/a	n/a	n/a	n/a	n/a	n/a	n/a	n/a	n/a	n/a	n/a	n/a	n/a	n/a	n/a	n/a	n/a	n/a	n/a	n/a	n/a	n/a	n/a	n/a	n/a	99.0	2,925	98.8	3,084	98.5	2,642	98.7	2,238	98.7	10,889		
	Once or twice	n/a	n/a	n/a	n/a	n/a	n/a	n/a	n/a	n/a	n/a	n/a	n/a	n/a	n/a	n/a	n/a	n/a	n/a	n/a	n/a	n/a	n/a	n/a	n/a	n/a	n/a	n/a	n/a	n/a	n/a	0.8	25	0.9	29	1.0	28	0.8	19	0.9	101		
	Several times	n/a	n/a	n/a	n/a	n/a	n/a	n/a	n/a	n/a	n/a	n/a	n/a	n/a	n/a	n/a	n/a	n/a	n/a	n/a	n/a	n/a	n/a	n/a	n/a	n/a	n/a	n/a	n/a	n/a	n/a	0.1	3	0.1	3	0.1	3	0.2	4	0.1	13		
	Often	n/a	n/a	n/a	n/a	n/a	n/a	n/a	n/a	n/a	n/a	n/a	n/a	n/a	n/a	n/a	n/a	n/a	n/a	n/a	n/a	n/a	n/a	n/a	n/a	n/a	n/a	n/a	n/a	n/a	n/a	0.1	2	0.2	7	0.3	9	0.3	6	0.2	24		

\*The Pennsylvania Youth Survey (PAYS) was significantly revised from 2021 to 2023. Trend data are reported in this report when the data are comparable. When cells include an "n/a" notation, it means the question was either not asked in a previous administration or the question was revised in a way that the 2023 data are not directly comparable. Please note that any question with an \* at the end designates a question and/or response option that was part of this 2023 survey revision. Please see Appendix B of your Profile Report for a description of changes

Mental Health Concerns and Suicide Risk																															
Question	Response	County 2019										County 2021										County 2023									
		6th		8th		10th		12th		Total		6th		8th		10th		12th		Total		6th		8th		10th		12th		Total	
		%	n	%	n	%	n	%	n	%	n	%	n	%	n	%	n	%	n	%	n	%	n	%	n	%	n	%	n	%	n
My overall mental health in the past month has been good.*	NO!	n/a	n/a	n/a	n/a	n/a	n/a	n/a	n/a	n/a	n/a	n/a	n/a	n/a	n/a	n/a	n/a	n/a	n/a	n/a	n/a	7.7	239	9.6	308	11.2	307	11.3	262	9.8	1,116
	no	n/a	n/a	n/a	n/a	n/a	n/a	n/a	n/a	n/a	n/a	n/a	n/a	n/a	n/a	n/a	n/a	n/a	n/a	n/a	n/a	12.2	380	17.7	566	20.5	562	21.7	503	17.7	2,011
	yes	n/a	n/a	n/a	n/a	n/a	n/a	n/a	n/a	n/a	n/a	n/a	n/a	n/a	n/a	n/a	n/a	n/a	n/a	n/a	n/a	38.5	1,196	42.2	1,350	46.3	1,267	45.7	1,061	42.9	4,874
	YES!	n/a	n/a	n/a	n/a	n/a	n/a	n/a	n/a	n/a	n/a	n/a	n/a	n/a	n/a	n/a	n/a	n/a	n/a	n/a	n/a	41.5	1,289	30.5	975	22.0	602	21.3	494	29.6	3,360
If you have felt sad, lonely or worried in the past month who did you talk to?*	No one	n/a	n/a	n/a	n/a	n/a	n/a	n/a	n/a	n/a	n/a	n/a	n/a	n/a	n/a	n/a	n/a	n/a	n/a	n/a	24.9	761	29.7	922	30.7	811	29.0	656	28.5	3,150	
	Parent/caregiver	n/a	n/a	n/a	n/a	n/a	n/a	n/a	n/a	n/a	n/a	n/a	n/a	n/a	n/a	n/a	n/a	n/a	n/a	n/a	n/a	41.4	1,266	30.7	951	31.7	839	34.0	768	34.6	3,824
	Other family member	n/a	n/a	n/a	n/a	n/a	n/a	n/a	n/a	n/a	n/a	n/a	n/a	n/a	n/a	n/a	n/a	n/a	n/a	n/a	n/a	22.9	702	15.3	476	13.1	346	12.8	289	16.4	1,813
	Friend	n/a	n/a	n/a	n/a	n/a	n/a	n/a	n/a	n/a	n/a	n/a	n/a	n/a	n/a	n/a	n/a	n/a	n/a	n/a	n/a	40.3	1,232	38.8	1,204	43.5	1,151	47.7	1,077	42.2	4,664
	Teacher or another adult at school (e.g. coach, counselor, nurse)	n/a	n/a	n/a	n/a	n/a	n/a	n/a	n/a	n/a	n/a	n/a	n/a	n/a	n/a	n/a	n/a	n/a	n/a	n/a	n/a	10.3	314	6.9	213	4.8	126	7.7	173	7.5	826
	Doctor or therapist	n/a	n/a	n/a	n/a	n/a	n/a	n/a	n/a	n/a	n/a	n/a	n/a	n/a	n/a	n/a	n/a	n/a	n/a	n/a	n/a	9.8	299	8.1	251	9.5	250	11.3	255	9.5	1,055
	Religious or spiritual leader (e.g. Rabbi, Pastor, Imam, Priest or Nun, Bishop)	n/a	n/a	n/a	n/a	n/a	n/a	n/a	n/a	n/a	n/a	n/a	n/a	n/a	n/a	n/a	n/a	n/a	n/a	n/a	n/a	1.4	43	1.5	48	2.1	56	2.4	54	1.8	201
	Other adult in the community	n/a	n/a	n/a	n/a	n/a	n/a	n/a	n/a	n/a	n/a	n/a	n/a	n/a	n/a	n/a	n/a	n/a	n/a	n/a	n/a	2.0	62	1.3	41	2.0	52	1.5	35	1.7	190
	I have not felt this way in the past 30 days	n/a	n/a	n/a	n/a	n/a	n/a	n/a	n/a	n/a	n/a	n/a	n/a	n/a	n/a	n/a	n/a	n/a	n/a	n/a	n/a	22.3	682	24.3	752	19.8	524	18.2	412	21.4	2,370
How many times in the past 12 months have you:																															
Done anything to harm yourself (such as cutting, scraping, burning) as a way to relieve difficult feelings, or to communicate emotions that may be difficult to express verbally?	Never	n/a	n/a	n/a	n/a	n/a	n/a	n/a	n/a	n/a	n/a	n/a	n/a	n/a	n/a	n/a	n/a	n/a	n/a	n/a	83.3	2,447	83.2	2,583	84.4	2,254	88.1	1,995	84.5	9,279	
	Once or twice	n/a	n/a	n/a	n/a	n/a	n/a	n/a	n/a	n/a	n/a	n/a	n/a	n/a	n/a	n/a	n/a	n/a	n/a	n/a	n/a	10.8	318	10.0	310	8.5	226	6.7	152	9.2	1,006
	Several times	n/a	n/a	n/a	n/a	n/a	n/a	n/a	n/a	n/a	n/a	n/a	n/a	n/a	n/a	n/a	n/a	n/a	n/a	n/a	n/a	4.0	118	4.8	148	5.2	138	3.7	83	4.4	487
	Often	n/a	n/a	n/a	n/a	n/a	n/a	n/a	n/a	n/a	n/a	n/a	n/a	n/a	n/a	n/a	n/a	n/a	n/a	n/a	n/a	1.9	55	2.1	64	1.9	52	1.5	34	1.9	205
Did you ever feel so sad or hopeless almost every day for two weeks or more in a row that you stopped doing some usual activities?	Yes	20.9	474	24.9	653	31.3	777	31.5	634	27.1	2,538	27.7	741	29.6	867	35.4	778	37.2	737	31.9	3,123	26.4	769	26.8	832	29.4	778	28.8	642	27.7	3,021
	No	79.1	1,789	75.1	1,966	68.7	1,706	68.5	1,380	72.9	6,841	72.3	1,930	70.4	2,063	64.6	1,422	62.8	1,245	68.1	6,660	73.6	2,146	73.2	2,275	70.6	1,864	71.2	1,591	72.3	7,876
Did you ever seriously consider attempting suicide?	Yes	11.7	263	16.4	426	20.5	508	18.9	380	16.9	1,577	13.4	354	17.5	509	20.9	459	21.5	424	17.9	1,746	15.7	454	16.0	495	18.0	473	15.1	337	16.2	1,759
	No	88.3	1,979	83.6	2,175	79.5	1,972	81.1	1,626	83.1	7,752	86.6	2,292	82.5	2,407	79.1	1,734	78.5	1,549	82.1	7,982	84.3	2,431	84.0	2,608	82.0	2,160	84.9	1,888	83.8	9,087
Did you make a plan about how you would attempt suicide?	Yes	9.0	201	12.8	333	15.6	385	15.2	306	13.1	1,225	11.5	304	14.7	427	16.3	356	15.9	313	14.5	1,400	12.3	352	12.8	396	13.4	353	11.5	255	12.5	1,356
	No	91.0	2,040	87.2	2,263	84.4	2,090	84.8	1,703	86.9	8,096	88.5	2,331	85.3	2,475	83.7	1,827	84.1	1,654	85.5	8,287	87.7	2,516	87.2	2,699	86.6	2,274	88.5	1,970	87.5	9,459
Did you actually attempt suicide?*	Yes	n/a	n/a	n/a	n/a	n/a	n/a	n/a	n/a	n/a	n/a	n/a	n/a	n/a	n/a	n/a	n/a	n/a	n/a	n/a	5.4	156	5.9	183	6.2	161	4.7	104	5.6	604	
	No	n/a	n/a	n/a	n/a	n/a	n/a	n/a	n/a	n/a	n/a	n/a	n/a	n/a	n/a	n/a	n/a	n/a	n/a	n/a	n/a	94.6	2,712	94.1	2,902	93.8	2,452	95.3	2,113	94.4	10,179
If you attempted suicide during the past 12 months, did any attempt result in an injury, poisoning or overdose that had to be treated by a doctor or nurse? (Please Note: These percentages are calculated out of only students reporting a suicide attempt.)	Yes	26.1	35	32.3	64	29.6	59	28.3	43	29.4	201	27.3	47	26.0	57	29.3	54	14.6	21	24.9	179	33.7	34	29.9	41	29.3	36	45.6	31	33.1	142
	No	73.9	99	67.7	134	70.4	140	71.7	109	70.6	482	72.7	125	74.0	162	70.7	130	85.4	123	75.1	540	66.3	67	70.1	96	70.7	87	54.4	37	66.9	287

\*The Pennsylvania Youth Survey (PAYS) was significantly revised from 2021 to 2023. Trend data are reported in this report when the data are comparable. When cells include an "n/a" notation, it means the question was either not asked in a previous administration or the question was revised in a way that the 2023 data are not directly comparable. Please note that any question with an \* at the end designates a question and/or response option that was part of this 2023 survey revision. Please see Appendix B of your Profile Report for a description of changes

## Stressful Events and Sleep

Question	Response	County 2019										County 2021										County 2023										
		6th		8th		10th		12th		Total		6th		8th		10th		12th		Total		6th		8th		10th		12th		Total		
		%	n	%	n	%	n	%	n	%	n	%	n	%	n	%	n	%	n	%	n	%	n	%	n	%	n	%	n	%	n	
How often in the past year have you:																																
Worried that food at home would run out before your family got money to buy more?*	Never	n/a	n/a	n/a	n/a	n/a	n/a	n/a	n/a	n/a	n/a	n/a	n/a	n/a	n/a	n/a	n/a	n/a	n/a	n/a	n/a	n/a	68.8	2,143	75.5	2,410	76.5	2,108	79.0	1,863	74.7	8,524
	A few times	n/a	n/a	n/a	n/a	n/a	n/a	n/a	n/a	n/a	n/a	n/a	n/a	n/a	n/a	n/a	n/a	n/a	n/a	n/a	n/a	n/a	19.2	597	15.1	483	14.3	393	11.8	278	15.3	1,751
	Sometimes	n/a	n/a	n/a	n/a	n/a	n/a	n/a	n/a	n/a	n/a	n/a	n/a	n/a	n/a	n/a	n/a	n/a	n/a	n/a	n/a	n/a	7.3	226	6.0	190	5.5	152	5.5	129	6.1	697
	Often	n/a	n/a	n/a	n/a	n/a	n/a	n/a	n/a	n/a	n/a	n/a	n/a	n/a	n/a	n/a	n/a	n/a	n/a	n/a	n/a	n/a	4.8	150	3.4	107	3.7	101	3.7	87	3.9	445
How often in the past year have you:																																
Skipped a meal because your family didn't have enough money to buy food?*	Never	n/a	n/a	n/a	n/a	n/a	n/a	n/a	n/a	n/a	n/a	n/a	n/a	n/a	n/a	n/a	n/a	n/a	n/a	n/a	n/a	86.9	2,688	88.1	2,801	86.7	2,386	87.0	2,053	87.2	9,928	
	A few times	n/a	n/a	n/a	n/a	n/a	n/a	n/a	n/a	n/a	n/a	n/a	n/a	n/a	n/a	n/a	n/a	n/a	n/a	n/a	n/a	n/a	7.0	218	6.6	211	6.9	189	7.2	170	6.9	788
	Sometimes	n/a	n/a	n/a	n/a	n/a	n/a	n/a	n/a	n/a	n/a	n/a	n/a	n/a	n/a	n/a	n/a	n/a	n/a	n/a	n/a	n/a	3.7	113	3.0	96	4.3	119	3.4	81	3.6	409
	Often	n/a	n/a	n/a	n/a	n/a	n/a	n/a	n/a	n/a	n/a	n/a	n/a	n/a	n/a	n/a	n/a	n/a	n/a	n/a	n/a	n/a	2.4	74	2.3	72	2.1	58	2.3	55	2.3	259
On an average school night, how many hours of sleep do you get?	4 or less hours	5.5	122	7.4	194	9.3	229	10.4	208	8.1	753	5.9	168	7.2	217	9.2	210	9.6	193	7.7	788	4.4	135	5.6	178	6.9	189	8.1	187	6.1	689	
	5 hours	3.6	81	8.1	213	13.1	321	16.4	327	10.1	942	5.6	160	8.9	268	12.9	293	15.7	317	10.2	1,038	4.9	151	7.7	247	11.6	318	12.7	294	8.9	1,010	
	6 hours	8.6	193	15.6	409	23.2	571	28.1	561	18.6	1,734	10.0	287	15.9	479	24.7	562	27.5	555	18.5	1,883	10.0	308	16.1	515	21.9	599	27.5	636	18.2	2,058	
	7 hours	15.7	352	25.1	658	29.6	727	27.8	555	24.6	2,292	18.1	518	27.2	819	28.6	652	29.5	594	25.4	2,583	19.8	612	25.1	801	29.6	810	28.3	655	25.4	2,878	
	8 hours	29.0	648	28.6	751	19.2	472	14.0	280	23.1	2,151	30.6	877	27.8	838	19.7	448	14.8	298	24.2	2,461	29.5	909	30.2	966	23.4	639	18.8	436	26.0	2,950	
	9 hours	23.6	528	11.1	291	3.8	94	2.6	51	10.3	964	19.8	567	9.7	292	3.7	85	1.9	38	9.7	982	21.5	664	11.4	363	4.9	135	3.4	78	10.9	1,240	
	10 or more hours	14.0	314	4.1	108	1.8	45	0.8	16	5.2	483	10.0	287	3.2	97	1.2	28	1.0	21	4.3	433	9.9	305	3.9	126	1.6	43	1.3	29	4.4	503	
In the last two weeks, how often have you felt tired or sleepy during the day?	Every day	18.7	419	28.2	743	40.6	1,005	44.0	884	32.6	3,051	19.3	545	25.4	760	40.4	919	44.4	893	30.8	3,117	21.7	662	26.7	851	34.1	931	37.1	859	29.3	3,303	
	Several times	25.9	579	31.2	821	32.3	799	33.9	681	30.8	2,880	28.9	816	34.6	1,035	33.4	759	36.4	733	33.1	3,343	29.1	888	32.8	1,044	35.8	977	36.1	836	33.2	3,745	
	Twice	21.5	482	18.1	476	15.0	372	12.6	253	16.9	1,583	22.5	636	18.9	566	13.9	317	11.2	225	17.3	1,744	22.6	689	19.5	620	15.5	423	14.1	326	18.2	2,058	
	Once	18.9	423	13.4	352	8.1	201	4.8	96	11.5	1,072	17.9	505	13.4	401	7.4	169	4.9	99	11.6	1,174	17.6	535	13.8	441	8.8	240	7.6	177	12.3	1,393	
	Never	15.0	335	9.1	240	3.9	97	4.6	93	8.2	765	11.3	320	7.8	233	4.9	111	3.1	63	7.2	727	9.0	274	7.2	230	5.9	161	5.0	116	6.9	781	
During the past 12 months, have you or your family lived in a shelter, hotel, motel, car, campground, or someone else's home, etc. due to loss of housing, lack of money, or did not have another place to stay?	No	94.2	2,133	96.0	2,515	96.0	2,354	95.8	1,909	95.5	8,911	93.6	2,569	95.9	2,827	97.1	2,155	97.4	1,928	95.8	9,479	91.6	2,687	95.0	2,945	95.7	2,557	96.3	2,180	94.5	10,369	
	Yes, but for less than a month	2.9	65	2.3	59	1.7	42	1.7	34	2.1	200	3.1	86	2.1	62	1.4	31	0.9	18	2.0	197	4.3	126	2.1	64	2.0	53	1.6	37	2.6	280	
	Yes, but for more than a month	1.5	33	0.9	24	1.3	31	1.5	30	1.3	118	1.7	47	1.1	31	0.7	15	1.0	19	1.1	112	1.8	54	1.6	49	1.0	28	1.3	29	1.5	160	
	Yes, for most of the year	1.5	33	0.8	22	1.0	24	1.0	19	1.1	98	1.6	44	1.0	29	0.8	18	0.8	15	1.1	106	2.3	67	1.4	42	1.3	35	0.8	17	1.5	161	
In the past 12 months, did you ever live away from your parents/caregivers because you were kicked out, ran away, or were abandoned?*	Yes	2.9	65	4.7	122	5.9	145	8.9	176	5.5	508	2.6	72	3.1	90	5.1	114	7.9	156	4.4	432	1.6	47	2.8	88	4.1	111	4.6	105	3.2	351	
	No	97.1	2,195	95.3	2,494	94.1	2,305	91.1	1,810	94.5	8,804	97.4	2,685	96.9	2,851	94.9	2,100	92.1	1,818	95.6	9,454	98.4	2,896	97.2	3,004	95.9	2,566	95.4	2,157	96.8	10,623	
In the past 12 months, have any of your friends or family members close to you died?	Yes	39.2	876	37.4	976	35.3	875	33.6	676	36.5	3,403	38.3	1,030	37.6	1,109	37.2	817	35.6	703	37.3	3,659	37.9	1,096	32.7	1,018	32.6	864	26.2	583	32.8	3,561	
	No	60.8	1,356	62.6	1,634	64.7	1,603	66.4	1,337	63.5	5,930	61.7	1,659	62.4	1,840	62.8	1,380	64.4	1,269	62.7	6,148	62.1	1,794	67.3	2,092	67.4	1,783	73.8	1,641	67.2	7,310	

\*The Pennsylvania Youth Survey (PAYS) was significantly revised from 2021 to 2023. Trend data are reported in this report when the data are comparable. When cells include an "n/a" notation, it means the question was either not asked in a previous administration or the question was revised in a way that the 2023 data are not directly comparable. Please note that any question with an \* at the end designates a question and/or response option that was part of this 2023 survey revision. Please see Appendix B of your Profile Report for a description of changes



### Stressful Events and Sleep (continued)

Question	Response	County 2019										County 2021										County 2023									
		6th		8th		10th		12th		Total		6th		8th		10th		12th		Total		6th		8th		10th		12th		Total	
		%	n	%	n	%	n	%	n	%	n	%	n	%	n	%	n	%	n	%	n	%	n	%	n	%	n	%	n	%	n
How many times have you changed homes in the past 12 months?	Never	78.8	1,729	81.4	2,091	84.3	2,049	86.4	1,712	82.6	7,581	79.9	2,087	83.9	2,390	89.1	1,941	90.7	1,777	85.4	8,195	80.6	2,296	83.8	2,533	85.9	2,263	88.6	1,963	84.5	9,055
	1	12.4	273	12.6	325	11.7	284	9.5	188	11.7	1,070	11.8	309	11.1	315	8.6	188	7.1	140	9.9	952	11.5	328	10.9	329	9.6	252	8.4	185	10.2	1,094
	2	3.9	85	3.4	88	2.2	53	2.5	50	3.0	276	3.6	95	2.5	71	1.5	32	1.0	20	2.3	218	3.5	101	2.9	89	2.7	71	2.1	47	2.9	308
	3 or more	4.9	107	2.6	66	1.8	44	1.6	31	2.7	248	4.7	122	2.5	72	0.8	18	1.1	22	2.4	234	4.4	125	2.4	72	1.8	47	0.9	20	2.5	264
How many times have you changed homes including the past 12 months, in the last 3 years?	Never	67.0	1,475	68.3	1,755	73.3	1,778	76.1	1,499	71.0	6,507	65.2	1,673	68.8	1,943	74.9	1,630	79.3	1,548	71.4	6,794	66.9	1,877	69.4	2,071	72.4	1,873	76.9	1,702	71.0	7,523
	1	18.2	400	18.5	476	14.8	359	13.1	257	16.3	1,492	19.8	507	19.5	552	16.7	363	12.8	250	17.6	1,672	19.0	533	18.9	565	17.0	439	14.0	310	17.4	1,847
	2	7.0	154	6.9	178	7.0	171	5.8	115	6.7	618	7.1	182	6.5	183	4.5	97	4.4	86	5.8	548	7.6	213	6.4	191	6.5	167	5.6	125	6.6	696
	3 or more	7.8	171	6.3	162	4.9	118	5.0	98	6.0	549	7.9	202	5.2	148	4.0	87	3.4	67	5.3	504	6.5	181	5.3	159	4.2	109	3.4	76	5.0	525