

2023 Pennsylvania Youth Survey

Empowering Communities to Develop Strategic Prevention Programming

Cambria County

All Questions by Grade Report

Conducted by

Pennsylvania Commission on
Crime and Delinquency

Pennsylvania Department of
Drug and Alcohol Programs

Pennsylvania Department
of Education

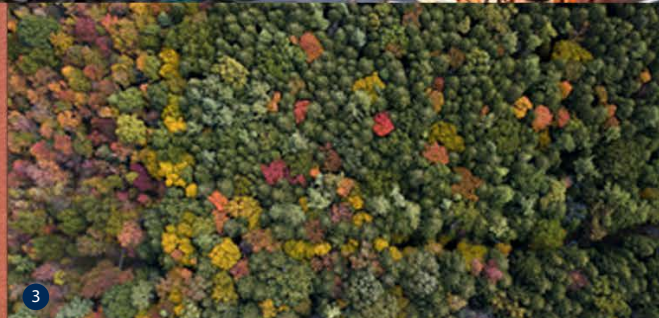
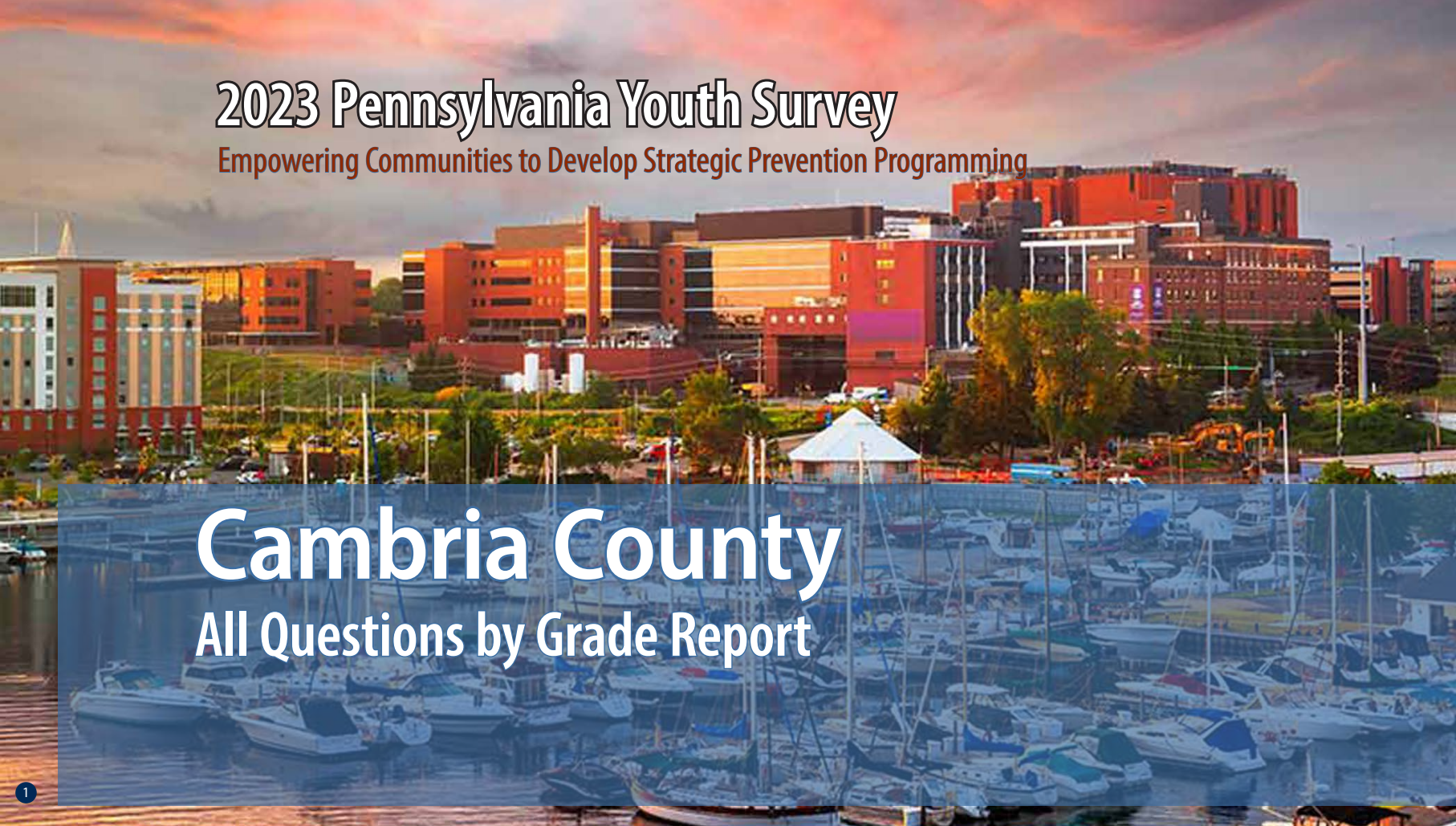

Funding provided by



pennsylvania

COMMISSION ON CRIME
AND DELINQUENCY



pennsylvania

DEPARTMENT OF DRUG AND
ALCOHOL PROGRAMS



pennsylvania

DEPARTMENT OF EDUCATION

About the cover photographs:

1. The Bayfront, *Erie, PA*
Credit: Sean Pavone/ISTock.com

2. No. 24 West Broadway, Jim Thorpe, *PA*
Credit: Billy Wilson/Flicker.com

3. North Pennsylvania Woods, *PA*
Credit: Caleb Martin/Flicker.com

4. West Grant Street, Lancaster, *PA*,
Credit: Billy Wilson/Flicker.com

5. Mountain Laurel
Credit: Unknown artist/Flicker.com

PAYS ALL QUESTIONS BY GRADE REPORT

This report provides full results from the 2023 Pennsylvania Youth Survey (PAYS). For each survey item included in the survey, this report presents data for each response option by grade (and for all grades combined).

This report allows you to see not only the percent of students who selected each response option but also the number of students. These counts allow for you to, for example, add the counts for 10th and 12th grade to calculate a percentage for high school students. PAYS sponsors — the Pennsylvania Commission on Crime and Delinquency, Department of Drug and Alcohol Programs, and the Pennsylvania Department of Education — are supplying these data with the hope of aiding in more complete prevention and wellness planning.

Notes to Consider Before Proceeding

This report shares data from the 2019, 2021, and 2023 PAYS administrations when data are available. If your county or district did not participate in one or more of these administrations, you will find “n/a” notations where relevant. Your full profile report also displays data from 2019, 2021, and 2023 when available.

Please note that the Pennsylvania Youth Survey (PAYS) was significantly revised from 2021 to 2023. Trend data are reported in this report when the data are comparable. When cells include an “n/a” notation, it can mean the question was either not asked in a previous administration or the question was revised in a

way that the 2023 data are not directly comparable. Also, note that any question with an * at the end designates a question and/or response option that was part of the 2023 survey revision. Please see Appendix B of your Profile Report for a description of changes.

Studies indicate that most young people are truthful in answering anonymous prevention-centered surveys such as PAYS. To ensure valid survey results, the data here have made use of the same validity/honesty checks used in PAYS profile reports.

Data are displayed here when there are a minimum number of 25 responses at the grade level.

An overwhelming majority of the percentages shown in this report are out of ALL students. Any exceptions are noted for the question as it appears in this report.

If you need help reading, interpreting, or applying these data, please contact your local county drug and alcohol office or reach out to the Evidence-based Prevention and Intervention Support (EPIS) at:

<https://www.episcenter.psu.edu/index.php/paysquestion>

You will find the survey question data organized in the report in the following topic order:

- [Demographics](#)
- [Community Domain Risk Factors](#)
- [Community Domain Protective Factors](#)
- [School Domain Risk Factors](#)
- [School Domain Protective Factors](#)
- [Family Domain Risk Factors](#)
- [Family Domain Protective Factors](#)
- [Peer-Individual Risk Factors](#)
- [Peer-Individual Protective Factors](#)
- [Substance Use](#)
- [Gambling](#)
- [Other Concerning Behaviors](#)
- [Community & School Climate and Safety](#)
- [Mental Health Concerns and Suicide Risk](#)
- [Stressful Events and Sleep](#)

Participation																															
		County 2019										County 2021										County 2023									
		6th		8th		10th		12th		Total		6th		8th		10th		12th		Total		6th		8th		10th		12th		Total	
Total number of survey respondents		913		1,017		934		719		3,583		780		867		812		728		3,187		705		599		659		526		2,489	

Demographics																																	
		County 2019										County 2021										County 2023											
Question	Response	6th		8th		10th		12th		Total		6th		8th		10th		12th		Total		6th		8th		10th		12th		Total			
		%	n	%	n	%	n	%	n	%	n	%	n	%	n	%	n	%	n	%	n	%	n	%	n	%	n	%	n	%	n		
		How old are you?	10	1.0	9	0.0	0	0.0	0	0.0	0	0.3	9	0.6	5	0.0	0	0.0	0	0.0	0	0.2	5	0.0	0	0.0	0	0.0	0	0.0	0	0.0	0
11	81.4		743	0.0	0	0.0	0	0.0	0	20.7	743	77.3	603	0.0	0	0.0	0	0.0	0	18.9	603	73.0	515	0.0	0	0.0	0	0.0	0	20.7	515		
12	17.1		156	0.6	6	0.0	0	0.0	0	4.5	162	21.7	169	0.7	6	0.0	0	0.0	0	5.5	175	26.5	187	0.5	3	0.0	0	0.0	0	7.6	190		
13	0.5		5	77.2	785	0.0	0	0.0	0	22.0	790	0.4	3	75.5	655	0.0	0	0.0	0	20.6	658	0.4	3	75.8	454	0.0	0	0.0	0	18.4	457		
14	0.0		0	21.2	216	0.7	7	0.0	0	6.2	223	0.0	0	22.3	193	0.4	3	0.0	0	6.1	196	0.0	0	23.0	138	0.3	2	0.0	0	5.6	140		
15	0.0		0	0.9	9	81.0	757	0.0	0	21.4	766	0.0	0	1.5	13	73.0	593	0.0	0	19.0	606	0.0	0	0.7	4	73.6	485	0.0	0	19.6	489		
16	0.0		0	0.1	1	17.7	165	0.7	5	4.8	171	0.0	0	0.0	0	26.0	211	0.3	2	6.7	213	0.0	0	0.0	0	25.0	165	0.6	3	6.7	168		
17	0.0		0	0.0	0	0.4	4	76.4	549	15.4	553	0.0	0	0.0	0	0.5	4	76.8	559	17.7	563	0.0	0	0.0	0	1.1	7	73.4	386	15.8	393		
18	0.0		0	0.0	0	0.1	1	22.3	160	4.5	161	0.0	0	0.0	0	0.1	1	21.4	156	4.9	157	0.0	0	0.0	0	0.0	0	25.7	135	5.4	135		
19 or older	0.0		0	0.0	0	0.0	0	0.7	5	0.1	5	0.0	0	0.0	0	0.0	0	1.5	11	0.3	11	0.0	0	0.0	0	0.0	0	0.4	2	0.1	2		
What grade are you in?	6th	100.0	913	0.0	0	0.0	0	0.0	0	25.5	913	100.0	780	0.0	0	0.0	0	0.0	0	24.5	780	100.0	705	0.0	0	0.0	0	0.0	0	28.3	705		
	7th	0.0	0	0.0	0	0.0	0	0.0	0	0.0	0	0.0	0	0.0	0	0.0	0	0.0	0	0.0	0	0.0	0	0.0	0	0.0	0	0.0	0	0.0	0		
	8th	0.0	0	100.0	1,017	0.0	0	0.0	0	28.4	1,017	0.0	0	100.0	867	0.0	0	0.0	0	27.2	867	0.0	0	100.0	599	0.0	0	0.0	0	24.1	599		
	9th	0.0	0	0.0	0	0.0	0	0.0	0	0.0	0	0.0	0	0.0	0	0.0	0	0.0	0	0.0	0	0.0	0	0.0	0	0.0	0	0.0	0	0.0	0		
	10th	0.0	0	0.0	0	100.0	934	0.0	0	26.1	934	0.0	0	0.0	0	100.0	812	0.0	0	25.5	812	0.0	0	0.0	0	100.0	659	0.0	0	26.5	659		
	11th	0.0	0	0.0	0	0.0	0	0.0	0	0.0	0	0.0	0	0.0	0	0.0	0	0.0	0	0.0	0	0.0	0	0.0	0	0.0	0	0.0	0	0.0	0		
	12th	0.0	0	0.0	0	0.0	0	100.0	719	20.1	719	0.0	0	0.0	0	0.0	0	100.0	728	22.8	728	0.0	0	0.0	0	0.0	0	100.0	526	21.1	526		
Are you of Hispanic, Latino, or Spanish origin?	No, not of Hispanic, Latino, or Spanish origin	95.9	780	94.2	932	95.8	879	96.3	682	95.5	3,273	93.2	655	93.5	777	94.8	748	96.6	692	94.5	2,872	91.7	556	94.0	547	94.9	610	96.3	493	94.2	2,206		
	Yes, Mexican, Mexican Am., Chicano	1.0	8	1.9	19	1.2	11	0.7	5	1.3	43	3.3	23	1.1	9	1.4	11	0.6	4	1.5	47	2.5	15	1.9	11	0.8	5	1.8	9	1.7	40		
	Yes, Puerto Rican	1.0	8	1.3	13	1.2	11	1.6	11	1.3	43	1.0	7	1.7	14	1.4	11	0.7	5	1.2	37	2.3	14	0.9	5	1.9	12	0.6	3	1.5	34		
	Yes, Cuban	0.2	2	0.2	2	0.3	3	0.4	3	0.3	10	0.3	2	0.5	4	0.4	3	0.3	2	0.4	11	0.3	2	0.2	1	0.6	4	0.4	2	0.4	9		
	Yes, another Hispanic, Latino, or Spanish origin	1.8	15	2.3	23	1.5	14	1.0	7	1.7	59	2.3	16	3.2	27	2.0	16	1.8	13	2.4	72	3.1	19	3.1	18	1.9	12	1.0	5	2.3	54		
What is your race?	White, Caucasian	91.4	764	91.0	908	94.5	870	92.8	662	92.4	3,204	84.7	592	87.1	736	92.8	742	93.9	678	89.6	2,748	86.1	520	93.2	535	93.4	608	96.3	497	92.1	2,160		
	Black, African American	5.1	43	9.6	96	6.1	56	8.3	59	7.3	254	13.3	93	13.1	111	8.8	70	6.6	48	10.5	322	9.1	55	6.4	37	7.1	46	4.1	21	6.8	159		
	American Indian or Alaska Native	4.3	36	3.5	35	1.8	17	1.5	11	2.9	99	4.9	34	4.3	36	1.8	14	0.7	5	2.9	89	6.6	40	3.1	18	2.2	14	1.6	8	3.4	80		
	Asian Indian, Japanese, Native Hawaiian, Chinese, Korean, Guamanian or Chamorro, Filipino, Vietnamese, Samoan, Other Asian, Other Pacific Islander	2.5	21	2.8	28	1.8	17	2.5	18	2.4	84	2.7	19	2.6	22	3.3	26	2.5	18	2.8	85	3.6	22	3.3	19	2.0	13	2.7	14	2.9	68		

Demographics (continued)																																
Question	Response	County 2019										County 2021										County 2023										
		6th		8th		10th		12th		Total		6th		8th		10th		12th		Total		6th		8th		10th		12th		Total		
		%	n	%	n	%	n	%	n	%	n	%	n	%	n	%	n	%	n	%	n	%	n	%	n	%	n	%	n	%	n	
Are you?	Female	49.7	444	51.5	512	48.4	443	48.2	337	49.6	1,736	49.9	382	43.1	369	46.3	372	46.4	335	46.3	1,458	51.1	352	51.6	305	46.6	303	46.2	241	49.0	1,201	
	Male	50.3	450	48.5	483	51.6	472	51.8	362	50.4	1,767	47.4	363	53.0	454	51.1	410	51.5	372	50.8	1,599	47.6	328	46.4	274	52.0	338	51.9	271	49.4	1,211	
	Other	0.0	0	0.0	0	0.0	0	0.0	0	0.0	0	2.7	21	4.0	34	2.6	21	2.1	15	2.9	91	1.3	9	2.0	12	1.4	9	1.9	10	1.6	40	
Think of where you live most of the time. Which of the following people live there with you?*	Mother(s)	88.7	791	89.5	896	90.2	833	85.3	603	88.6	3,123	91.5	693	86.3	735	87.3	705	88.1	634	88.2	2,767	89.5	606	92.0	539	86.4	559	89.6	463	89.3	2,167	
	Father(s)	72.9	650	68.2	683	71.5	661	65.6	464	69.8	2,458	69.9	529	67.8	578	67.5	545	70.8	510	68.9	2,162	74.6	505	74.7	438	68.3	442	70.6	365	72.1	1,750	
	Stepparent(s)	n/a	n/a	n/a	n/a	n/a	n/a	n/a	n/a	n/a	n/a	n/a	n/a	n/a	n/a	n/a	n/a	n/a	n/a	n/a	n/a	n/a	10.3	70	11.9	70	13.8	89	10.4	54	11.7	283
	Foster Parent(s)	n/a	n/a	n/a	n/a	n/a	n/a	n/a	n/a	n/a	n/a	n/a	n/a	n/a	n/a	n/a	n/a	n/a	n/a	n/a	n/a	n/a	1.3	9	0.3	2	0.9	6	0.2	1	0.7	18
	Grandparent(s)	n/a	n/a	n/a	n/a	n/a	n/a	n/a	n/a	n/a	n/a	n/a	n/a	n/a	n/a	n/a	n/a	n/a	n/a	n/a	n/a	n/a	14.6	99	9.4	55	10.4	67	7.9	41	10.8	262
	Other Adult(s)	3.1	28	1.6	16	2.2	20	2.4	17	2.3	81	1.7	13	1.4	12	0.7	6	2.1	15	1.5	46	5.9	40	2.4	14	3.6	23	4.1	21	4.0	98	
	Sibling(s)	n/a	n/a	n/a	n/a	n/a	n/a	n/a	n/a	n/a	n/a	n/a	n/a	n/a	n/a	n/a	n/a	n/a	n/a	n/a	n/a	n/a	63.1	427	66.9	392	67.5	437	52.0	269	62.8	1,525
	Other children	4.5	40	2.4	24	1.5	14	2.7	19	2.8	97	2.0	15	2.2	19	2.0	16	2.9	21	2.3	71	4.4	30	1.4	8	2.9	19	2.5	13	2.9	70	
What is the language you use most often at home?	English	99.3	880	99.1	983	99.2	914	97.9	696	98.9	3,473	98.4	742	98.9	826	99.4	797	98.3	710	98.8	3,075	99.2	661	99.0	572	99.2	642	99.4	514	99.2	2,389	
	Spanish	0.0	0	0.4	4	0.2	2	0.6	4	0.3	10	0.5	4	0.5	4	0.4	3	0.4	3	0.4	14	0.8	5	0.2	1	0.3	2	0.0	0	0.3	8	
	Another language	0.7	6	0.5	5	0.5	5	1.5	11	0.8	27	1.1	8	0.6	5	0.2	2	1.2	9	0.8	24	0.0	0	0.9	5	0.5	3	0.6	3	0.5	11	

Community Domain Risk Factor: Laws and Norms Favorable Toward Drug Use																															
Question	Response	County 2019										County 2021										County 2023									
		6th		8th		10th		12th		Total		6th		8th		10th		12th		Total		6th		8th		10th		12th		Total	
		%	n	%	n	%	n	%	n	%	n	%	n	%	n	%	n	%	n	%	n	%	n	%	n	%	n	%	n	%	n
If a kid drank some beer, wine, or hard liquor (for example, vodka, whiskey, gin, or rum) in your neighborhood, would he or she be caught by the police?	NO!	6.0	46	15.3	130	24.9	213	27.6	172	18.1	561	8.9	55	17.1	115	19.7	142	27.7	178	18.4	490	6.2	38	11.8	62	20.9	126	23.7	118	15.4	344
	no	23.6	180	42.6	363	51.1	436	52.2	326	42.2	1,305	23.5	146	40.8	275	52.4	378	50.2	323	42.2	1,122	31.1	191	43.7	230	50.7	305	50.8	253	43.7	979
	yes	38.9	297	28.5	243	17.3	148	14.4	90	25.2	778	38.6	240	29.5	199	18.3	132	17.0	109	25.6	680	39.8	245	31.6	166	21.6	130	17.1	85	27.9	626
	YES!	31.5	240	13.6	116	6.7	57	5.8	36	14.5	449	29.0	180	12.6	85	9.7	70	5.1	33	13.8	368	22.9	141	12.9	68	6.8	41	8.4	42	13.0	292
If a kid smoked marijuana in your neighborhood, would he or she be caught by the police?	NO!	3.9	30	14.9	127	23.6	202	30.5	191	17.7	550	6.8	42	15.7	107	21.0	153	28.3	183	18.1	485	6.0	37	11.2	59	23.8	143	24.7	123	16.2	362
	no	15.9	123	34.1	291	45.7	391	50.1	314	36.0	1,119	19.6	122	33.5	228	46.7	340	46.6	301	37.0	991	24.3	149	33.7	177	42.5	255	46.8	233	36.4	814
	yes	38.5	297	31.7	271	21.5	184	12.6	79	26.7	831	37.7	234	33.1	225	20.2	147	18.0	116	27.0	722	41.2	253	36.3	191	24.5	147	18.5	92	30.5	683
	YES!	41.7	322	19.3	165	9.1	78	6.9	43	19.6	608	35.9	223	17.6	120	12.1	88	7.1	46	17.8	477	28.5	175	18.8	99	9.2	55	10.0	50	16.9	379
How wrong would most adults (over 21) in your neighborhood think it was for kids your age:																															
To drink alcohol?	Not Wrong at All	1.5	12	5.3	45	4.9	42	9.2	58	5.0	157	4.8	30	4.4	30	5.3	39	10.5	68	6.2	167	3.7	23	2.8	15	8.1	49	10.3	51	6.1	138
	A Little Bit Wrong	4.9	38	11.7	100	18.0	153	28.1	177	15.0	468	4.8	30	11.5	79	16.7	122	26.3	170	14.9	401	5.5	34	12.2	65	21.4	130	28.6	142	16.4	371
	Wrong	16.0	125	28.7	246	33.8	287	34.9	220	28.2	878	18.0	113	26.9	185	36.1	263	33.4	216	28.9	777	22.3	138	30.3	162	33.1	201	29.6	147	28.7	648
	Very wrong	77.5	604	54.3	465	43.2	367	27.8	175	51.7	1,611	72.5	456	57.2	393	41.8	305	29.7	192	50.0	1,346	68.5	425	54.7	292	37.4	227	31.6	157	48.8	1,101

*The Pennsylvania Youth Survey (PAYS) was significantly revised from 2021 to 2023. Trend data are reported in this report when the data are comparable. When cells include an "n/a" notation, it means the question was either not asked in a previous administration or the question was revised in a way that the 2023 data are not directly comparable. Please note that any question with an * at the end designates a question and/or response option that was part of this 2023 survey revision. Please see Appendix B of your Profile Report for a description of changes

Community Domain Risk Factor: Laws and Norms Favorable Toward Drug Use (continued)

Question	Response	County 2019										County 2021										County 2023									
		6th		8th		10th		12th		Total		6th		8th		10th		12th		Total		6th		8th		10th		12th		Total	
		%	n	%	n	%	n	%	n	%	n	%	n	%	n	%	n	%	n	%	n	%	n	%	n	%	n	%	n	%	n
How wrong would most adults (over 21) in your neighborhood think it was for kids your age:																															
To smoke cigarettes?	Not Wrong at All	2.3	18	4.8	41	4.4	37	10.0	63	5.1	159	5.0	31	4.0	27	3.6	26	7.1	46	4.9	130	3.7	23	2.8	15	5.6	34	5.8	29	4.5	101
	A Little Bit Wrong	2.7	21	6.8	58	10.2	87	16.0	101	8.6	267	3.0	19	6.4	44	9.9	72	13.3	86	8.2	221	2.9	18	6.4	34	7.9	48	13.9	69	7.5	169
	Wrong	10.9	85	21.8	186	27.8	236	34.2	216	23.2	723	15.0	94	23.0	157	30.6	222	34.4	222	25.9	695	16.5	102	22.3	119	30.9	187	34.8	173	25.7	581
	Very wrong	84.1	654	66.6	568	57.6	490	39.9	252	63.1	1,964	77.0	481	66.6	455	55.9	406	45.1	291	61.0	1,633	76.9	477	68.5	366	55.6	337	45.5	226	62.3	1,406
How wrong would most adults (over 21) in your neighborhood think it was for kids your age:																															
To use marijuana?	Not Wrong at All	1.5	12	5.5	47	4.5	38	11.1	70	5.4	167	5.2	32	4.3	29	6.0	44	7.5	48	5.7	153	4.0	25	3.0	16	7.1	43	7.4	37	5.4	121
	A Little Bit Wrong	2.5	19	6.6	56	9.6	81	15.6	98	8.2	254	1.1	7	5.8	39	10.4	76	14.2	91	8.0	213	1.8	11	4.7	25	9.6	58	14.5	72	7.4	166
	Wrong	7.2	56	17.4	148	22.6	192	30.8	194	19.0	590	10.2	63	17.0	115	24.4	178	27.6	177	20.0	533	10.5	65	17.3	92	20.7	125	27.6	137	18.6	419
	Very wrong	88.8	688	70.5	601	63.3	537	42.4	267	67.4	2,093	83.5	515	73.0	494	59.2	432	50.7	325	66.3	1,766	83.7	518	75.0	398	62.6	378	50.5	251	68.6	1,545

Community Domain Risk Factor: Low Neighborhood Attachment

Question	Response	County 2019										County 2021										County 2023									
		6th		8th		10th		12th		Total		6th		8th		10th		12th		Total		6th		8th		10th		12th		Total	
		%	n	%	n	%	n	%	n	%	n	%	n	%	n	%	n	%	n	%	n	%	n	%	n	%	n	%	n	%	n
I like my neighborhood	NO!	5.4	43	8.6	75	7.6	65	9.4	59	7.7	242	6.9	44	8.3	58	8.2	60	9.2	61	8.1	223	4.9	31	6.1	33	9.7	59	10.4	52	7.7	175
	no	6.8	54	12.0	104	11.6	100	12.5	79	10.7	337	9.8	63	13.4	94	15.0	110	13.6	90	13.0	357	8.4	53	15.4	83	16.7	102	16.6	83	14.1	321
	yes	37.5	297	44.4	385	49.8	428	53.1	335	45.9	1,445	42.7	274	44.8	315	50.1	368	51.2	338	47.3	1,295	45.6	287	49.0	264	46.6	284	48.3	242	47.3	1,077
	YES!	50.3	398	35.0	304	31.0	267	25.0	158	35.8	1,127	40.7	261	33.6	236	26.7	196	25.9	171	31.5	864	41.0	258	29.5	159	27.0	165	24.8	124	31.0	706
I'd like to get out of my neighborhood	NO!	55.5	436	40.2	347	33.4	287	27.5	173	39.6	1,243	49.5	316	39.8	278	32.2	237	27.4	180	37.0	1,011	45.0	282	38.3	204	34.1	209	23.4	117	35.7	812
	no	28.5	224	36.0	311	38.5	330	33.9	213	34.4	1,078	32.9	210	35.8	250	37.6	277	32.7	215	34.8	952	37.7	236	36.8	196	32.0	196	31.2	156	34.5	784
	yes	9.0	71	14.1	122	18.1	155	24.3	153	16.0	501	12.2	78	15.2	106	20.6	152	24.5	161	18.2	497	11.2	70	17.4	93	21.7	133	28.0	140	19.2	436
	YES!	6.9	54	9.6	83	10.0	86	14.3	90	10.0	313	5.5	35	9.3	65	9.6	71	15.4	101	10.0	272	6.1	38	7.5	40	12.2	75	17.4	87	10.6	240
If I had to move, I would miss the neighborhood I now live in	NO!	6.5	51	9.4	82	10.2	88	12.8	81	9.6	302	8.6	55	10.0	70	10.9	80	12.4	82	10.5	287	6.6	42	7.6	41	12.4	76	10.3	52	9.2	211
	no	10.0	79	15.1	131	15.7	136	22.0	139	15.4	485	13.8	89	13.4	94	18.3	135	22.2	146	16.9	464	13.7	87	16.7	90	20.4	125	25.5	129	18.8	431
	yes	27.8	219	32.9	286	40.9	353	38.8	245	35.0	1,103	29.4	189	38.0	266	40.8	300	41.3	272	37.5	1,027	34.6	219	39.1	211	35.8	219	39.0	197	37.0	846
	YES!	55.8	440	42.6	370	33.2	287	26.4	167	40.1	1,264	48.2	310	38.6	270	30.0	221	24.1	159	35.1	960	45.0	285	36.5	197	31.4	192	25.1	127	35.0	801

Community Domain Risk Factor: Perceived Availability of Drugs and Handguns

Question	Response	County 2019										County 2021										County 2023									
		6th		8th		10th		12th		Total		6th		8th		10th		12th		Total		6th		8th		10th		12th		Total	
		%	n	%	n	%	n	%	n	%	n	%	n	%	n	%	n	%	n	%	n	%	n	%	n	%	n	%	n	%	n
How easy would it be for you to get any, if you wanted to get any of the following:																															
Beer, wine, or hard liquor (for example, vodka, whiskey, gin, or rum)?	Very hard	72.1	562	43.9	382	27.5	237	16.7	106	40.9	1,287	71.5	439	49.2	341	37.3	273	24.7	160	45.1	1,213	71.3	440	47.4	252	37.1	224	32.4	163	47.8	1,079
	Sort of hard	14.1	110	21.4	186	21.1	182	18.2	115	18.8	593	14.8	91	22.2	154	20.4	149	16.4	106	18.6	500	16.4	101	22.4	119	24.5	148	15.9	80	19.9	448
	Sort of easy	8.2	64	20.7	180	27.8	240	27.3	173	20.9	657	8.1	50	16.6	115	25.3	185	27.2	176	19.6	526	7.3	45	19.9	106	23.2	140	28.4	143	19.2	434
	Very easy	5.6	44	14.0	122	23.6	204	37.8	239	19.4	609	5.5	34	12.0	83	17.1	125	31.8	206	16.7	448	5.0	31	10.3	55	15.2	92	23.3	117	13.1	295
How easy would it be for you to get any, if you wanted to get any of the following:																															
Cigarettes?	Very hard	81.4	633	62.0	539	48.5	417	28.5	180	56.3	1,769	81.5	499	66.8	463	56.2	410	40.5	263	60.9	1,635	80.3	496	65.5	349	57.3	346	45.3	227	62.9	1,418
	Sort of hard	8.1	63	13.0	113	18.1	156	15.0	95	13.6	427	8.3	51	12.1	84	17.3	126	20.5	133	14.7	394	9.4	58	15.9	85	17.5	106	20.2	101	15.5	350
	Sort of easy	4.9	38	12.5	109	15.7	135	18.2	115	12.6	397	6.2	38	10.5	73	13.8	101	18.5	120	12.4	332	4.4	27	10.9	58	13.9	84	15.6	78	10.9	247
	Very easy	5.7	44	12.5	109	17.7	152	38.3	242	17.4	547	3.9	24	10.5	73	12.7	93	20.6	134	12.1	324	6.0	37	7.7	41	11.3	68	19.0	95	10.7	241
How easy would it be for you to get any, if you wanted to get any of the following:																															
A handgun?	Very hard	79.9	621	72.4	628	65.5	564	55.9	354	69.1	2,167	80.5	495	71.0	490	70.8	517	62.9	409	71.2	1,911	77.5	474	67.7	360	64.3	386	67.7	339	69.4	1,559
	Sort of hard	9.3	72	13.1	114	16.6	143	19.3	122	14.4	451	12.2	75	13.0	90	12.5	91	19.4	126	14.2	382	12.1	74	16.4	87	17.7	106	15.6	78	15.4	345
	Sort of easy	6.3	49	7.6	66	8.7	75	10.9	69	8.3	259	3.7	23	7.0	48	8.5	62	7.1	46	6.7	179	5.6	34	8.8	47	10.7	64	8.4	42	8.3	187
	Very easy	4.5	35	6.8	59	9.2	79	13.9	88	8.3	261	3.6	22	9.0	62	8.2	60	10.6	69	7.9	213	4.9	30	7.1	38	7.3	44	8.4	42	6.9	154
How easy would it be for you to get any, if you wanted to get any of the following:																															
A drug like cocaine, LSD, heroin, or amphetamines?	Very hard	95.3	737	87.0	755	78.2	674	61.5	389	81.5	2,555	94.8	580	90.3	626	83.2	607	72.3	469	85.0	2,282	92.5	568	89.5	477	85.0	514	81.5	409	87.3	1,968
	Sort of hard	2.2	17	6.9	60	12.3	106	18.8	119	9.6	302	2.6	16	4.3	30	10.5	77	15.7	102	8.4	225	4.4	27	6.2	33	10.2	62	12.7	64	8.3	186
	Sort of easy	0.5	4	2.9	25	5.2	45	11.2	71	4.6	145	0.2	1	2.3	16	4.0	29	7.1	46	3.4	92	0.5	3	1.5	8	3.3	20	3.2	16	2.1	47
	Very easy	1.9	15	3.2	28	4.3	37	8.5	54	4.3	134	2.5	15	3.0	21	2.3	17	4.9	32	3.2	85	2.6	16	2.8	15	1.5	9	2.6	13	2.4	53
How easy would it be for you to get any, if you wanted to get any of the following:																															
Marijuana?	Very hard	92.9	718	72.5	628	52.5	454	28.5	180	63.2	1,980	93.2	565	76.7	530	58.8	429	42.8	279	67.3	1,803	90.5	559	78.4	415	60.8	366	45.6	229	69.7	1,569
	Sort of hard	4.0	31	9.5	82	12.8	111	15.2	96	10.2	320	2.3	14	10.0	69	13.9	101	15.6	102	10.7	286	4.7	29	8.9	47	17.1	103	16.7	84	11.7	263
	Sort of easy	0.6	5	8.0	69	15.1	131	17.3	109	10.0	314	1.3	8	5.5	38	12.2	89	15.3	100	8.8	235	1.5	9	6.8	36	10.6	64	17.3	87	8.7	196
	Very easy	2.5	19	10.0	87	19.5	169	39.0	246	16.6	521	3.1	19	7.8	54	15.1	110	26.2	171	13.2	354	3.4	21	5.9	31	11.5	69	20.3	102	9.9	223
How easy would it be for you to get any, if you wanted to get any of the following:																															
Prescription drugs not prescribed to you?	Very hard	78.5	640	62.2	610	50.8	458	42.4	292	59.1	2,000	76.6	505	63.4	519	54.5	426	48.4	338	60.5	1,788	78.8	483	65.1	342	60.8	366	61.9	309	67.0	1,500
	Sort of hard	11.2	91	18.8	184	24.1	217	22.8	157	19.2	649	14.0	92	17.5	143	22.1	173	22.3	156	19.1	564	10.9	67	14.3	75	17.1	103	17.2	86	14.8	331
	Sort of easy	6.0	49	12.3	121	16.9	152	19.7	136	13.5	458	5.5	36	12.0	98	15.5	121	18.6	130	13.0	385	6.0	37	10.7	56	12.8	77	9.2	46	9.6	216
	Very easy	4.3	35	6.6	65	8.3	75	15.1	104	8.2	279	3.9	26	7.1	58	7.9	62	10.6	74	7.4	220	4.2	26	9.9	52	9.3	56	11.6	58	8.6	192

Community Domain Risk Factor: Perceived Availability of Drugs and Handguns (continued)

Question	Response	County 2019										County 2021										County 2023									
		6th		8th		10th		12th		Total		6th		8th		10th		12th		Total		6th		8th		10th		12th		Total	
		%	n	%	n	%	n	%	n	%	n	%	n	%	n	%	n	%	n	%	n	%	n	%	n	%	n	%	n	%	n
If you drank alcohol during the past 12 months, how did you usually get it? (Please note the data reported here are of ALL students, including non-users. Profile reports produced for PAYS report these data only of past-year users. Because these data are of ALL students, the numbers and percentages here will not align with the data presented in your profile report. In 2021/2023, this question involved skip logic, and students reporting that they had not used alcohol in their lifetime were not shown this question. In the data, those not using in their lifetime were recoded as "Did not drink any alcohol" for this item.)	Did not drink any alcohol	96.4	595	79.2	553	65.0	424	49.6	223	74.3	1,795	97.4	709	91.3	693	79.4	568	63.0	389	83.7	2,359	96.8	553	90.0	415	78.5	410	63.6	257	83.5	1,635
	Bought it in a store	0.0	0	0.1	1	0.9	6	2.0	9	0.7	16	1.2	1	0.0	0	1.1	3	4.0	13	2.0	17	0.2	1	0.0	0	1.3	7	2.7	11	1.0	19
	Bought it at a restaurant, bar or club	0.0	0	0.3	2	0.8	5	2.2	10	0.7	17	0.0	0	0.0	0	0.0	0	1.5	5	0.6	5	0.2	1	0.0	0	0.6	3	0.7	3	0.4	7
	Bought it at a public event such as a concert or sporting event	0.0	0	0.3	2	1.2	8	2.0	9	0.8	19	0.0	0	0.0	0	0.7	2	1.8	6	0.9	8	0.0	0	0.0	0	1.0	5	0.7	3	0.4	8
	Gave someone money to buy it for me	0.3	2	2.7	19	10.4	68	25.6	115	8.4	204	1.2	1	4.7	8	14.6	39	28.0	92	16.5	140	0.0	0	0.7	3	3.6	19	11.4	46	3.5	68
	Parents/caregivers provided it to me	2.4	15	5.6	39	6.7	44	9.8	44	5.9	142	7.3	6	9.4	16	12.0	32	16.8	55	12.9	109	1.1	6	3.5	16	5.7	30	9.2	37	4.5	89
	Friends' parents/caregivers provided it to me	0.2	1	2.4	17	7.5	49	10.9	49	4.8	116	2.4	2	2.4	4	12.4	33	17.1	56	11.2	95	0.2	1	1.1	5	3.8	20	8.7	35	3.1	61
	Friends, brothers, or sisters over 21 provided it to me	0.3	2	2.7	19	9.0	59	14.7	66	6.0	146	1.2	1	4.7	8	11.2	30	22.6	74	13.3	113	0.4	2	0.9	4	4.4	23	10.1	41	3.6	70
	Friends, brothers, or sisters under 21 provided it to me	0.0	0	3.2	22	4.4	29	8.0	36	3.6	87	1.2	1	8.8	15	8.2	22	11.6	38	9.0	76	0.2	1	1.3	6	2.9	15	5.2	21	2.2	43
	Other relatives (uncles, aunts, cousins, grandparents, etc.) provided it to me	1.1	7	2.9	20	4.1	27	5.1	23	3.2	77	7.3	6	7.6	13	6.0	16	9.1	30	7.7	65	0.9	5	2.0	9	3.4	18	4.5	18	2.6	50
	Other source provided it to me	0.5	3	3.9	27	8.0	52	13.1	59	5.8	141	2.4	2	4.7	8	11.2	30	17.1	56	11.3	96	0.2	1	1.3	6	3.4	18	9.7	39	3.3	64
Took without permission, stole, or found it (my home, friend's home, store, etc.)	0.2	1	8.9	62	12.7	83	13.1	59	8.5	205	6.1	5	18.8	32	20.6	55	14.6	48	16.5	140	1.1	6	4.3	20	7.9	41	8.4	34	5.2	101	
If you used any prescription drugs without a prescription during the last 12 months, how did you get them? (Please note the data reported here are of ALL students, including non-users. Profile reports produced for PAYS report these data only of past-year users. Because these data are of ALL students, the numbers and percentages here will not align with the data presented in your profile report)	I did not take any prescription drugs without a doctor's prescription	97.7	595	97.1	675	95.6	624	93.6	423	96.2	2,317	98.5	458	96.7	491	96.4	505	94.9	448	96.6	1,902	99.2	590	99.4	483	99.1	561	98.2	426	99.0	2,060
	Took them from a family member living in my home	1.5	9	1.2	8	1.5	10	2.9	13	1.7	40	1.3	6	1.8	9	1.3	7	1.9	9	1.6	31	0.7	4	0.2	1	0.5	3	0.5	2	0.5	10
	Took them from other relatives not living in my home	0.2	1	0.0	0	0.5	3	1.5	7	0.5	11	0.2	1	0.2	1	0.6	3	1.1	5	0.5	10	0.0	0	0.0	0	0.0	0	0.5	2	0.1	2
	Took them from someone not related to me	0.0	0	0.3	2	1.1	7	2.0	9	0.7	18	0.4	2	0.4	2	0.8	4	0.6	3	0.6	11	0.0	0	0.2	1	0.0	0	0.0	0	0.0	1
	A friend or family member gave them to me	0.8	5	1.4	10	1.2	8	2.2	10	1.4	33	0.4	2	1.6	8	1.5	8	1.9	9	1.4	27	0.5	3	0.0	0	0.5	3	0.5	2	0.4	8
	Bought them from someone	0.0	0	0.7	5	1.2	8	3.1	14	1.1	27	0.2	1	1.0	5	1.0	5	1.1	5	0.8	16	0.0	0	0.0	0	0.0	0	0.7	3	0.1	3
	Ordered them over the Internet	0.0	0	0.0	0	0.8	5	2.0	9	0.6	14	0.2	1	0.2	1	0.8	4	1.1	5	0.6	11	0.0	0	0.2	1	0.0	0	0.0	0	0.0	1

Community Domain Risk Factor: Perceived Availability of Drugs and Handguns (continued)

Question	Response	County 2019										County 2021										County 2023										
		6th		8th		10th		12th		Total		6th		8th		10th		12th		Total		6th		8th		10th		12th		Total		
		%	n	%	n	%	n	%	n	%	n	%	n	%	n	%	n	%	n	%	n	%	n	%	n	%	n	%	n	%	n	
If you used an electronic vapor product such as a vape or e-cigarette in the past year, how did you usually get it?	Did not use electronic vapor product	n/a	n/a	n/a	n/a	n/a	n/a	n/a	n/a	n/a	n/a	n/a	n/a	n/a	n/a	n/a	n/a	n/a	n/a	n/a	n/a	n/a	96.4	663	91.2	540	84.8	534	71.6	365	86.9	2,102
	A friend gave it to me for free	n/a	n/a	n/a	n/a	n/a	n/a	n/a	n/a	n/a	n/a	n/a	n/a	n/a	n/a	n/a	n/a	n/a	n/a	n/a	n/a	n/a	0.9	6	3.4	20	6.5	41	9.8	50	4.8	117
	A family member gave it to me for free	n/a	n/a	n/a	n/a	n/a	n/a	n/a	n/a	n/a	n/a	n/a	n/a	n/a	n/a	n/a	n/a	n/a	n/a	n/a	n/a	n/a	0.7	5	0.5	3	1.3	8	1.4	7	1.0	23
	I bought it from someone under 21	n/a	n/a	n/a	n/a	n/a	n/a	n/a	n/a	n/a	n/a	n/a	n/a	n/a	n/a	n/a	n/a	n/a	n/a	n/a	n/a	n/a	0.1	1	1.2	7	1.3	8	2.5	13	1.2	29
	I bought it from someone over 21	n/a	n/a	n/a	n/a	n/a	n/a	n/a	n/a	n/a	n/a	n/a	n/a	n/a	n/a	n/a	n/a	n/a	n/a	n/a	n/a	n/a	0.1	1	0.8	5	2.5	16	4.3	22	1.8	44
	I bought it from a store	n/a	n/a	n/a	n/a	n/a	n/a	n/a	n/a	n/a	n/a	n/a	n/a	n/a	n/a	n/a	n/a	n/a	n/a	n/a	n/a	n/a	0.3	2	0.0	0	2.1	13	7.8	40	2.3	55
	I bought it on the Internet	n/a	n/a	n/a	n/a	n/a	n/a	n/a	n/a	n/a	n/a	n/a	n/a	n/a	n/a	n/a	n/a	n/a	n/a	n/a	n/a	n/a	0.0	0	0.2	1	0.0	0	0.4	2	0.1	3
	I gave someone money to buy it for me	n/a	n/a	n/a	n/a	n/a	n/a	n/a	n/a	n/a	n/a	n/a	n/a	n/a	n/a	n/a	n/a	n/a	n/a	n/a	n/a	n/a	0.3	2	1.2	7	4.0	25	5.7	29	2.6	63
	I took it from someone	n/a	n/a	n/a	n/a	n/a	n/a	n/a	n/a	n/a	n/a	n/a	n/a	n/a	n/a	n/a	n/a	n/a	n/a	n/a	n/a	n/a	0.9	6	1.9	11	1.9	12	1.4	7	1.5	36
	Other source not listed here	n/a	n/a	n/a	n/a	n/a	n/a	n/a	n/a	n/a	n/a	n/a	n/a	n/a	n/a	n/a	n/a	n/a	n/a	n/a	n/a	n/a	1.0	7	3.2	19	3.5	22	7.1	36	3.5	84

Community Domain Protective Factor: Rewards for Prosocial Involvement

Question	Response	County 2019										County 2021										County 2023									
		6th		8th		10th		12th		Total		6th		8th		10th		12th		Total		6th		8th		10th		12th		Total	
		%	n	%	n	%	n	%	n	%	n	%	n	%	n	%	n	%	n	%	n	%	n	%	n	%	n	%	n	%	n
My neighbors notice when I am doing a good job and let me know	NO!	28.0	220	32.9	286	38.3	331	42.2	268	35.0	1,105	31.2	199	35.5	250	36.2	266	37.3	246	35.1	961	28.0	174	32.3	173	36.6	223	35.0	176	32.9	746
	no	40.1	315	41.7	362	39.0	337	35.3	224	39.2	1,238	44.4	283	40.3	284	40.5	297	35.4	233	40.1	1,097	44.4	276	44.5	238	39.9	243	37.2	187	41.6	944
	yes	21.2	167	18.0	156	17.8	154	17.0	108	18.5	585	19.0	121	17.6	124	16.5	121	20.3	134	18.3	500	17.8	111	16.1	86	16.9	103	17.7	89	17.1	389
	YES!	10.7	84	7.5	65	5.0	43	5.5	35	7.2	227	5.3	34	6.7	47	6.8	50	7.0	46	6.5	177	9.8	61	7.1	38	6.6	40	10.1	51	8.4	190
There are people in my neighborhood who are proud of me when I do something well	NO!	19.9	156	26.5	230	28.3	245	29.6	187	26.0	818	22.3	141	28.9	203	28.2	206	30.0	198	27.5	748	22.4	139	25.6	136	28.3	172	27.6	139	25.9	586
	no	28.6	224	33.1	288	32.1	278	30.2	191	31.2	981	36.1	228	34.3	241	36.1	264	27.9	184	33.7	917	33.0	205	36.3	193	33.9	206	31.3	158	33.7	762
	yes	34.6	271	30.0	261	31.6	273	31.3	198	31.9	1,003	31.7	200	26.2	184	26.8	196	31.8	210	29.0	790	30.8	191	28.1	149	29.3	178	28.8	145	29.3	663
	YES!	16.9	132	10.4	90	8.0	69	8.9	56	11.0	347	9.8	62	10.5	74	8.9	65	10.3	68	9.9	269	13.8	86	10.0	53	8.4	51	12.3	62	11.1	252
There are people in my neighborhood who encourage me to do my best	NO!	14.3	112	21.6	189	23.3	200	26.5	167	21.2	668	16.2	103	24.2	170	22.8	168	27.4	180	22.7	621	17.6	109	19.7	105	23.0	140	23.6	119	20.9	473
	no	20.2	158	26.3	230	25.5	219	28.2	178	24.9	785	28.3	180	27.3	192	31.5	232	24.2	159	27.9	763	28.0	174	32.9	175	28.8	175	29.7	150	29.7	674
	yes	39.9	313	35.2	307	38.3	329	33.8	213	36.9	1,162	38.0	241	32.4	228	33.1	244	35.3	232	34.6	945	36.4	226	32.5	173	36.8	224	33.1	167	34.9	790
	YES!	25.6	201	16.8	147	12.9	111	11.6	73	16.9	532	17.5	111	16.1	113	12.6	93	13.1	86	14.8	403	18.0	112	14.8	79	11.3	69	13.7	69	14.5	329

*The Pennsylvania Youth Survey (PAYS) was significantly revised from 2021 to 2023. Trend data are reported in this report when the data are comparable. When cells include an "n/a" notation, it means the question was either not asked in a previous administration or the question was revised in a way that the 2023 data are not directly comparable. Please note that any question with an * at the end designates a question and/or response option that was part of this 2023 survey revision. Please see Appendix B of your Profile Report for a description of changes

School Domain Risk Factor: Academic Failure																															
Question	Response	County 2019										County 2021										County 2023									
		6th		8th		10th		12th		Total		6th		8th		10th		12th		Total		6th		8th		10th		12th		Total	
		%	n	%	n	%	n	%	n	%	n	%	n	%	n	%	n	%	n	%	n	%	n	%	n	%	n	%	n	%	n
Putting them all together, what were your grades like last year?	Mostly A's	61.5	501	49.1	442	54.0	468	55.3	359	54.8	1,770	61.6	415	44.0	322	47.7	355	55.3	367	51.8	1,459	61.5	388	52.6	287	51.9	320	58.9	297	56.2	1,292
	Mostly B's	31.0	253	35.8	322	32.3	280	31.4	204	32.8	1,059	30.0	202	26.6	195	28.1	209	24.2	161	27.2	767	28.4	179	31.1	170	29.7	183	30.0	151	29.7	683
	Mostly C's	6.1	50	10.0	90	10.6	92	9.2	60	9.0	292	6.5	44	16.1	118	16.2	121	13.9	92	13.3	375	6.8	43	12.8	70	13.0	80	9.5	48	10.5	241
	Mostly D's	0.7	6	3.2	29	2.3	20	2.5	16	2.2	71	0.7	5	7.8	57	5.4	40	4.1	27	4.6	129	2.2	14	2.4	13	4.4	27	0.6	3	2.5	57
	Mostly E's or F's	0.6	5	1.9	17	0.8	7	1.5	10	1.2	39	1.2	8	5.5	40	2.7	20	2.6	17	3.0	85	1.1	7	1.1	6	1.0	6	1.0	5	1.0	24
Are your school grades better than the grades of most students in your class?	NO!	4.6	36	8.0	72	7.0	61	8.5	55	7.0	224	7.0	46	7.0	50	8.3	62	10.4	69	8.2	227	6.4	40	6.8	37	7.5	46	7.9	40	7.1	163
	no	23.9	188	23.4	209	25.7	223	24.7	160	24.4	780	24.5	160	32.4	232	28.5	213	23.5	156	27.4	761	27.6	173	23.6	129	25.2	154	26.8	136	25.8	592
	yes	54.1	425	51.7	463	50.5	438	47.0	304	51.0	1,630	52.2	341	43.9	315	45.0	336	45.1	299	46.4	1,291	49.6	311	51.6	282	48.9	299	45.2	229	48.9	1,121
	YES!	17.3	136	16.9	151	16.7	145	19.8	128	17.5	560	16.2	106	16.7	120	18.2	136	21.0	139	18.0	501	16.4	103	17.9	98	18.3	112	20.1	102	18.1	415

School Domain Risk Factor: Low Commitment to School																															
Question	Response	County 2019										County 2021										County 2023									
		6th		8th		10th		12th		Total		6th		8th		10th		12th		Total		6th		8th		10th		12th		Total	
		%	n	%	n	%	n	%	n	%	n	%	n	%	n	%	n	%	n	%	n	%	n	%	n	%	n	%	n	%	n
During the last four weeks, how many whole days of school have you missed because you skipped or cut?	None	90.2	747	86.0	791	87.2	770	77.0	505	85.6	2,813	82.9	569	81.0	604	76.6	579	76.0	511	79.1	2,263	75.6	498	75.2	419	72.9	450	67.1	338	73.0	1,705
	1 day	5.4	45	8.9	82	7.8	69	11.4	75	8.2	271	7.0	48	9.0	67	10.2	77	11.5	77	9.4	269	12.0	79	13.5	75	13.3	82	15.5	78	13.4	314
	2 days	2.3	19	2.2	20	1.7	15	4.9	32	2.6	86	3.8	26	4.3	32	5.3	40	5.1	34	4.6	132	4.6	30	5.4	30	5.8	36	8.5	43	5.9	139
	3 days	1.1	9	1.8	17	1.2	11	3.5	23	1.8	60	2.6	18	1.6	12	2.8	21	3.0	20	2.5	71	4.1	27	2.7	15	3.2	20	3.2	16	3.3	78
	4 to 5 days	0.7	6	0.8	7	1.4	12	1.5	10	1.1	35	2.6	18	1.5	11	2.8	21	3.6	24	2.6	74	2.1	14	2.2	12	2.8	17	4.4	22	2.8	65
	6 to 10 days	0.1	1	0.2	2	0.3	3	1.2	8	0.4	14	0.3	2	1.5	11	1.6	12	0.4	3	1.0	28	0.9	6	1.1	6	1.1	7	1.0	5	1.0	24
	11 or more days	0.1	1	0.1	1	0.3	3	0.5	3	0.2	8	0.7	5	1.2	9	0.8	6	0.4	3	0.8	23	0.8	5	0.0	0	0.8	5	0.4	2	0.5	12
How important do you think the things you are learning in school are going to be for your later life?	Very important	51.5	422	33.7	308	23.2	204	23.5	154	33.3	1,088	42.8	290	22.5	168	18.8	141	16.8	113	25.0	712	28.2	184	21.4	119	15.9	98	19.4	98	21.4	499
	Quite important	24.6	202	24.0	220	22.8	201	19.4	127	22.9	750	22.7	154	19.0	142	17.6	132	18.2	122	19.3	550	26.8	175	24.5	136	16.8	104	17.8	90	21.7	505
	Fairly important	14.6	120	22.1	202	26.8	236	23.4	153	21.7	711	19.2	130	28.3	211	27.1	204	28.0	188	25.7	733	27.4	179	26.7	148	30.6	189	24.9	126	27.5	642
	Slightly important	6.5	53	15.0	137	19.3	170	22.5	147	15.5	507	11.7	79	22.3	166	27.8	209	25.3	170	21.9	624	13.3	87	21.8	121	27.8	172	28.1	142	22.4	522
	Not at all important	2.8	23	5.2	48	7.9	70	11.2	73	6.5	214	3.7	25	7.9	59	8.8	66	11.6	78	8.0	228	4.3	28	5.6	31	8.9	55	9.9	50	7.0	164
How interesting are most of your courses to you?	Very interesting and stimulating	26.1	200	15.1	137	10.4	91	16.2	106	16.7	534	21.0	135	10.3	76	11.2	84	11.3	76	13.2	371	15.8	97	10.0	55	7.1	44	13.7	69	11.6	265
	Quite interesting	33.2	255	23.9	216	21.9	192	20.5	134	24.9	797	32.2	207	21.7	160	20.1	151	21.7	146	23.7	664	27.1	166	22.6	124	18.8	116	21.2	107	22.5	513
	Fairly interesting	25.8	198	33.5	303	39.3	345	32.0	209	32.9	1,055	28.7	184	34.0	251	34.6	260	34.4	231	33.0	926	31.3	192	38.1	209	36.5	225	30.5	154	34.2	780
	Slightly Dull	8.6	66	16.5	149	18.6	163	16.5	108	15.2	486	11.1	71	21.0	155	22.1	166	20.1	135	18.8	527	15.8	97	19.9	109	22.2	137	19.2	97	19.3	440
	Very Dull	6.3	48	11.0	100	9.9	87	14.8	97	10.4	332	7.0	45	13.0	96	12.1	91	12.5	84	11.3	316	10.0	61	9.5	52	15.4	95	15.4	78	12.5	286

School Domain Risk Factor: Low Commitment to School (continued)

Question	Response	County 2019										County 2021										County 2023									
		6th		8th		10th		12th		Total		6th		8th		10th		12th		Total		6th		8th		10th		12th		Total	
		%	n	%	n	%	n	%	n	%	n	%	n	%	n	%	n	%	n	%	n	%	n	%	n	%	n	%	n	%	n
How often do you feel that the school work you are assigned is meaningful and important?	Never	8.0	65	11.9	108	11.2	98	18.8	123	12.1	394	7.1	48	10.9	80	14.5	109	14.9	100	11.9	337	9.1	58	10.7	59	14.8	91	17.0	86	12.7	294
	Seldom	5.3	43	12.3	111	20.7	181	24.2	158	15.2	493	6.4	43	14.4	106	19.4	146	25.3	170	16.4	465	7.5	48	14.2	78	21.9	135	22.5	114	16.2	375
	Sometimes	22.2	181	33.8	306	37.7	330	34.9	228	32.2	1,045	28.6	193	37.0	272	41.0	309	40.2	270	36.8	1,044	34.8	222	38.6	212	41.9	258	36.3	184	37.9	876
	Often	27.7	226	24.0	217	20.9	183	15.9	104	22.5	730	26.8	181	22.0	162	15.8	119	15.1	101	19.8	563	26.6	170	22.8	125	14.0	86	15.8	80	20.0	461
	Almost Always	36.8	300	18.1	164	9.6	84	6.1	40	18.1	588	31.2	211	15.8	116	9.4	71	4.5	30	15.1	428	21.9	140	13.7	75	7.5	46	8.5	43	13.2	304
Now thinking back over the past year in school, how often did you:																															
Enjoy being in school?	Never	9.0	74	14.0	127	13.1	115	19.7	129	13.7	445	9.8	67	15.0	111	17.3	131	16.9	113	14.8	422	10.7	70	13.4	74	15.9	98	16.7	85	14.0	327
	Seldom	8.2	67	11.4	103	14.4	126	17.0	111	12.5	407	7.0	48	14.5	107	13.0	98	14.9	100	12.4	353	8.5	56	13.4	74	14.7	91	17.3	88	13.2	309
	Sometimes	31.7	260	35.7	324	38.1	334	31.8	208	34.6	1,126	31.8	217	33.8	250	38.9	294	34.8	233	34.9	994	34.9	229	37.9	209	37.4	231	34.0	173	36.1	842
	Often	24.9	204	23.5	213	26.3	231	23.7	155	24.7	803	25.8	176	24.1	178	21.3	161	24.4	163	23.8	678	28.9	190	24.1	133	25.0	154	21.2	108	25.1	585
	Almost Always	26.1	214	15.4	140	8.1	71	7.8	51	14.6	476	25.5	174	12.7	94	9.5	72	9.0	60	14.0	400	17.0	112	11.1	61	7.0	43	10.8	55	11.6	271
Now thinking back over the past year in school, how often did you:																															
Hate being in school?	Never	22.7	185	14.1	127	9.4	82	11.8	77	14.5	471	22.3	151	10.3	76	10.3	77	12.3	82	13.6	386	14.6	95	11.7	64	8.2	51	9.8	50	11.2	260
	Seldom	18.6	152	18.4	166	20.3	178	17.0	111	18.7	607	19.7	133	18.0	133	13.8	104	17.9	119	17.3	489	22.6	147	18.4	101	15.0	93	16.1	82	18.2	423
	Sometimes	37.5	306	31.6	284	35.0	307	28.8	188	33.4	1,085	29.0	196	31.8	235	36.0	270	32.0	213	32.3	914	32.0	208	32.7	179	31.3	194	28.7	146	31.3	727
	Often	11.2	91	19.0	171	20.0	175	24.1	157	18.3	594	17.0	115	22.9	169	22.8	171	21.4	142	21.1	597	16.2	105	23.2	127	28.1	174	25.0	127	22.9	533
	Almost Always	10.0	82	16.9	152	15.4	135	18.3	119	15.0	488	12.0	81	17.1	126	17.2	129	16.4	109	15.7	445	14.6	95	14.1	77	17.3	107	20.3	103	16.4	382
Now thinking back over the past year in school, how often did you:																															
Try to do best work in school?	Never	1.0	8	3.8	34	2.9	25	5.2	34	3.1	101	1.3	9	1.8	13	2.7	20	5.1	34	2.7	76	1.1	7	1.5	8	2.8	17	4.5	23	2.4	55
	Seldom	0.5	4	3.2	29	3.4	30	4.0	26	2.7	89	1.9	13	3.5	26	5.2	39	3.7	25	3.6	103	1.1	7	2.7	15	4.1	25	4.9	25	3.1	72
	Sometimes	5.5	45	11.4	103	15.6	137	18.3	119	12.5	404	6.9	47	13.7	101	19.9	150	17.7	118	14.7	416	6.9	45	10.9	60	17.9	110	17.4	88	13.0	303
	Often	18.7	152	26.5	239	32.8	287	33.1	215	27.6	893	19.2	130	28.7	212	27.2	205	31.5	210	26.7	757	21.0	137	32.6	179	32.3	199	30.2	153	28.7	668
	Almost Always	74.2	602	55.1	498	45.3	397	39.4	256	54.1	1,753	70.6	478	52.3	386	45.0	339	42.0	280	52.3	1,483	70.0	457	52.3	287	43.0	265	43.0	218	52.8	1,227

School Domain Protective Factor: Opportunities for Prosocial Involvement

Question	Response	County 2019										County 2021										County 2023									
		6th		8th		10th		12th		Total		6th		8th		10th		12th		Total		6th		8th		10th		12th		Total	
		%	n	%	n	%	n	%	n	%	n	%	n	%	n	%	n	%	n	%	n	%	n	%	n	%	n	%	n	%	n
Teachers ask me to work on special classroom projects	NO!	14.5	114	15.6	139	21.8	187	21.1	136	18.1	576	17.3	112	19.4	139	21.2	158	24.1	160	20.5	569	15.8	98	16.7	89	18.9	115	18.7	93	17.5	395
	no	37.8	297	44.4	395	50.8	436	47.1	304	45.0	1,432	40.8	265	48.3	346	53.9	401	46.8	310	47.7	1,322	41.2	255	43.8	233	51.0	310	45.8	228	45.5	1,026
	yes	31.7	249	29.7	264	23.2	199	25.0	161	27.5	873	29.4	191	25.4	182	19.8	147	23.2	154	24.3	674	32.0	198	30.6	163	24.3	148	26.3	131	28.4	640
	YES!	16.0	126	10.2	91	4.3	37	6.8	44	9.4	298	12.5	81	7.0	50	5.1	38	5.9	39	7.5	208	11.0	68	8.8	47	5.8	35	9.2	46	8.7	196
There are lots of chances for students in my school to talk one-on-one with a teacher	NO!	7.7	60	7.2	64	7.7	66	10.7	69	8.2	259	6.3	41	7.4	53	6.1	45	8.1	54	7.0	193	6.5	40	7.1	38	7.4	45	8.0	40	7.2	163
	no	14.1	110	16.1	142	16.5	142	14.9	96	15.5	490	20.4	132	16.0	115	15.8	117	14.6	97	16.6	461	21.0	130	18.7	101	15.1	92	17.9	90	18.2	413
	yes	44.9	349	46.2	408	53.1	457	51.4	332	48.8	1,546	42.8	277	47.6	341	52.6	390	50.8	337	48.6	1,345	46.8	290	46.2	249	54.3	330	49.3	248	49.2	1,117
	YES!	33.3	259	30.5	270	22.8	196	23.1	149	27.6	874	30.4	197	29.0	208	25.6	190	26.4	175	27.8	770	25.8	160	28.0	151	23.2	141	24.9	125	25.4	577
I have lots of chances to be part of class discussions or activities	NO!	4.0	32	4.3	38	3.7	32	7.5	48	4.7	150	4.3	28	4.9	35	4.9	36	6.4	42	5.1	141	4.5	28	3.7	20	5.9	36	5.7	29	5.0	113
	no	8.8	70	11.5	101	10.6	92	11.4	73	10.6	336	11.9	77	11.5	82	9.9	73	8.3	55	10.4	287	11.7	73	10.8	58	9.0	55	10.7	54	10.5	240
	yes	45.0	357	50.1	442	57.5	499	53.9	344	51.6	1,642	45.9	297	50.1	356	57.5	423	55.4	365	52.3	1,441	48.6	304	55.2	297	60.6	371	54.7	277	54.8	1,249
	YES!	42.2	335	34.1	301	28.2	245	27.1	173	33.1	1,054	37.9	245	33.5	238	27.7	204	29.9	197	32.1	884	35.2	220	30.3	163	24.5	150	28.9	146	29.8	679
In my school, students have lots of chances to help decide things like class activities and rules	NO!	10.8	85	11.6	101	15.6	135	17.3	109	13.6	430	11.5	74	12.3	87	14.8	108	15.7	103	13.6	372	10.2	64	9.5	51	12.5	76	15.0	76	11.7	267
	no	27.5	217	30.7	267	37.7	326	35.4	223	32.8	1,033	28.3	183	33.2	235	38.2	279	32.8	215	33.3	912	30.9	194	35.1	189	35.7	218	35.4	179	34.2	780
	yes	39.1	308	40.5	352	34.8	301	36.2	228	37.7	1,189	42.4	274	40.1	284	34.0	248	38.3	251	38.6	1,057	44.3	278	42.8	230	40.0	244	34.7	175	40.7	927
	YES!	22.6	178	17.2	150	11.9	103	11.1	70	15.9	501	17.8	115	14.4	102	13.0	95	13.1	86	14.5	398	14.5	91	12.6	68	11.8	72	14.9	75	13.4	306
There are lots of chances for students in my school to get involved in sports, clubs, and other school activities outside of class	NO!	2.9	23	2.7	24	4.0	35	6.5	41	3.9	123	3.7	24	2.6	18	3.7	27	5.5	36	3.8	105	1.6	10	2.4	13	4.4	27	4.2	21	3.1	71
	no	3.8	30	4.4	39	5.3	46	6.8	43	5.0	158	5.7	37	5.4	38	3.1	23	4.1	27	4.6	125	5.7	36	3.1	17	3.1	19	6.2	31	4.5	103
	yes	32.0	255	37.2	327	38.2	330	40.5	257	36.8	1,169	42.1	273	38.2	269	43.0	316	42.6	281	41.5	1,139	41.5	261	36.9	201	41.4	251	47.3	238	41.7	951
	YES!	61.4	490	55.7	490	52.5	454	46.2	293	54.4	1,727	48.5	315	53.8	379	50.2	369	47.8	315	50.2	1,378	51.2	322	57.5	313	51.1	310	42.3	213	50.7	1,158
In the past 12 months, in which of the following activities did you participate?	Organized community activities (such as scouting, 4H, service clubs, YMCA, etc)	16.5	103	19.3	137	17.8	122	19.0	89	18.1	451	17.1	94	15.2	92	17.2	106	22.2	129	17.9	421	14.6	72	15.0	68	17.7	90	18.2	74	16.3	304
	Family supported activities or hobbies (such as dance, gymnastics, hiking, biking, skating, etc.)	49.0	305	42.2	300	44.4	304	31.1	146	42.4	1,055	51.2	281	46.6	282	42.6	262	39.0	227	44.7	1,052	59.3	292	47.7	216	43.6	222	41.4	168	48.3	898
	School sponsored activities (such as sports, music, clubs, after school programs, etc.)	61.8	385	64.8	461	65.4	447	61.6	289	63.6	1,582	51.4	282	56.9	344	60.3	371	64.1	373	58.3	1,370	63.8	314	69.8	316	64.2	327	64.5	262	65.5	1,219
	Faith-based activities (such as choir, youth group, mission, church leagues, etc)	25.0	156	23.5	167	23.4	160	20.5	96	23.3	579	22.2	122	18.3	111	23.7	146	20.8	121	21.3	500	26.4	130	26.5	120	22.8	116	20.9	85	24.2	451
	Job, employed	1.9	12	6.8	48	20.2	138	50.3	236	17.5	434	2.4	13	5.5	33	25.4	156	58.1	338	23.0	540	2.8	14	10.2	46	28.3	144	60.1	244	24.1	448
	Volunteer	15.4	96	18.0	128	25.7	176	35.0	164	22.7	564	11.1	61	16.4	99	22.6	139	32.6	190	20.8	489	16.5	81	20.5	93	31.6	161	33.5	136	25.3	471
	Other activities	36.3	226	29.7	211	31.7	217	23.9	112	30.8	766	29.7	163	30.6	185	21.3	131	26.5	154	26.9	633	36.4	179	29.8	135	24.2	123	24.4	99	28.8	536
	I do not participate	12.5	78	17.3	123	11.8	81	13.0	61	13.8	343	17.7	97	19.3	117	17.2	106	10.5	61	16.2	381	10.4	51	12.4	56	13.6	69	11.3	46	11.9	222

School Domain Protective Factor: Rewards for Prosocial Involvement																															
Question	Response	County 2019										County 2021										County 2023									
		6th		8th		10th		12th		Total		6th		8th		10th		12th		Total		6th		8th		10th		12th		Total	
		%	n	%	n	%	n	%	n	%	n	%	n	%	n	%	n	%	n	%	n	%	n	%	n	%	n	%	n	%	n
My teacher(s) notices when I am doing a good job and lets me know about it	NO!	3.9	31	7.7	67	9.9	86	15.4	98	8.9	282	4.2	27	8.1	57	9.8	72	11.8	78	8.5	234	4.4	28	7.2	39	9.4	57	11.5	58	8.0	182
	no	13.9	110	21.7	190	29.9	259	27.9	177	23.2	736	17.4	112	23.9	169	27.5	201	28.4	187	24.4	669	20.4	129	21.7	118	27.0	164	28.7	145	24.3	556
	yes	48.9	387	46.8	409	47.5	411	43.9	279	46.9	1,486	50.9	328	47.6	336	46.0	337	44.5	293	47.2	1,294	52.1	329	52.7	286	48.9	297	42.6	215	49.3	1,127
	YES!	33.3	264	23.8	208	12.7	110	12.8	81	20.9	663	27.5	177	20.4	144	16.7	122	15.3	101	19.8	544	23.0	145	18.4	100	14.7	89	17.2	87	18.4	421
I feel safe at my school	NO!	3.3	26	6.2	54	5.9	51	9.9	63	6.1	194	4.5	29	5.8	41	6.8	50	7.0	46	6.1	166	5.4	34	4.1	22	6.9	42	7.9	40	6.0	138
	no	5.0	40	13.1	114	12.8	111	16.9	108	11.8	373	7.3	47	11.7	82	13.1	96	11.1	73	10.9	298	12.2	77	10.9	59	13.5	82	13.2	67	12.5	285
	yes	33.1	263	50.4	439	60.2	523	55.0	351	49.7	1,576	44.0	285	51.7	363	53.7	393	53.2	350	50.8	1,391	43.8	277	56.0	304	57.2	348	53.0	268	52.3	1,197
	YES!	58.6	466	30.3	264	21.2	184	18.2	116	32.5	1,030	44.3	287	30.8	216	26.4	193	28.7	189	32.3	885	38.6	244	29.1	158	22.4	136	25.9	131	29.2	669
The school lets my parents/caregivers know when I have done something well*	NO!	10.6	83	16.2	140	23.3	203	31.0	196	19.7	622	8.9	57	16.1	112	23.0	168	24.3	160	18.2	497	9.3	58	15.1	81	19.3	118	22.0	111	16.2	368
	no	32.9	258	41.7	360	46.2	402	42.2	267	40.8	1,287	33.0	211	45.8	319	44.1	323	43.9	289	41.9	1,142	29.8	185	39.0	210	44.4	271	41.9	211	38.6	877
	yes	35.3	277	28.8	249	23.6	205	21.7	137	27.5	868	39.4	252	28.1	196	23.6	173	23.4	154	28.4	775	41.5	258	34.6	186	27.2	166	25.2	127	32.4	737
	YES!	21.3	167	13.3	115	6.9	60	5.1	32	11.9	374	18.6	119	10.0	70	9.3	68	8.5	56	11.5	313	19.3	120	11.3	61	9.0	55	10.9	55	12.8	291
My teachers praise me when I work hard in school	NO!	8.3	63	13.2	115	15.5	134	20.4	130	14.1	442	10.5	67	10.6	74	14.9	109	16.8	110	13.2	360	8.1	50	10.3	55	14.5	88	13.5	68	11.5	261
	no	29.4	224	34.3	298	40.6	352	40.9	260	36.2	1,134	30.3	193	34.9	243	36.4	267	35.2	231	34.3	934	34.4	211	34.5	185	34.6	210	37.7	190	35.2	796
	yes	39.8	303	36.6	318	35.6	308	30.7	195	35.9	1,124	42.4	270	40.7	283	36.0	264	38.4	252	39.3	1,069	42.0	258	42.4	227	40.0	243	34.1	172	39.8	900
	YES!	22.5	171	15.8	137	8.3	72	8.0	51	13.8	431	16.8	107	13.8	96	12.8	94	9.6	63	13.2	360	15.5	95	12.9	69	10.9	66	14.7	74	13.4	304

Family Domain Risk Factor: Family Conflict																															
Question	Response	County 2019										County 2021										County 2023									
		6th		8th		10th		12th		Total		6th		8th		10th		12th		Total		6th		8th		10th		12th		Total	
		%	n	%	n	%	n	%	n	%	n	%	n	%	n	%	n	%	n	%	n	%	n	%	n	%	n	%	n	%	n
People in my family often insult or yell at each other.	NO!	40.7	322	29.2	257	24.8	217	18.4	116	28.7	912	41.2	268	31.6	232	27.0	199	27.3	182	31.6	881	29.4	185	28.2	156	26.4	160	26.4	132	27.7	633
	no	31.2	247	38.9	342	41.0	359	46.8	296	39.1	1,244	35.3	230	36.1	265	41.1	303	40.5	270	38.3	1,068	41.0	258	40.9	226	39.9	242	39.0	195	40.2	921
	yes	18.1	143	19.3	170	22.7	199	22.5	142	20.6	654	17.7	115	22.2	163	22.3	164	22.4	149	21.2	591	19.0	120	19.3	107	22.8	138	22.6	113	20.9	478
	YES!	10.0	79	12.5	110	11.5	101	12.3	78	11.6	368	5.8	38	10.2	75	9.6	71	9.8	65	8.9	249	10.6	67	11.6	64	10.9	66	12.0	60	11.2	257
We argue about the same things in my family over and over.	NO!	38.3	302	27.2	237	23.7	207	19.9	125	27.5	871	41.2	268	28.1	205	26.5	196	26.4	176	30.3	845	25.7	162	26.8	148	24.4	148	26.1	131	25.7	589
	no	33.8	267	34.1	297	36.3	317	38.5	242	35.5	1,123	32.2	209	35.1	256	36.4	269	33.0	220	34.3	954	41.1	259	35.6	197	34.8	211	29.7	149	35.6	816
	yes	18.3	144	25.2	220	27.5	240	29.1	183	24.9	787	19.5	127	25.2	184	25.2	186	30.4	203	25.1	700	21.3	134	27.7	153	29.3	178	29.3	147	26.7	612
	YES!	9.6	76	13.5	118	12.6	110	12.4	78	12.1	382	7.1	46	11.5	84	11.9	88	10.2	68	10.3	286	11.9	75	9.9	55	11.5	70	14.8	74	12.0	274
People in my family have serious arguments.	NO!	48.9	387	36.5	318	31.1	271	28.6	180	36.5	1,156	49.7	319	38.0	276	33.7	249	30.9	206	37.9	1,050	38.9	246	36.6	203	32.8	199	34.5	173	35.8	821
	no	30.3	240	37.0	323	37.7	328	41.4	261	36.4	1,152	32.6	209	34.2	248	38.8	286	40.8	272	36.6	1,015	38.1	241	39.5	219	39.4	239	34.5	173	38.0	872
	yes	12.8	101	16.6	145	21.0	183	18.6	117	17.3	546	12.5	80	17.8	129	18.4	136	20.2	135	17.3	480	13.8	87	15.5	86	19.6	119	20.6	103	17.2	395
	YES!	8.0	63	9.9	86	10.2	89	11.4	72	9.8	310	5.3	34	10.1	73	9.1	67	8.1	54	8.2	228	9.2	58	8.3	46	8.2	50	10.4	52	9.0	206

*The Pennsylvania Youth Survey (PAYS) was significantly revised from 2021 to 2023. Trend data are reported in this report when the data are comparable. When cells include an "n/a" notation, it means the question was either not asked in a previous administration or the question was revised in a way that the 2023 data are not directly comparable. Please note that any question with an * at the end designates a question and/or response option that was part of this 2023 survey revision. Please see Appendix B of your Profile Report for a description of changes

Family Domain Risk Factor: Family History of Antisocial Behavior

Question	Response	County 2019										County 2021										County 2023									
		6th		8th		10th		12th		Total		6th		8th		10th		12th		Total		6th		8th		10th		12th		Total	
		%	n	%	n	%	n	%	n	%	n	%	n	%	n	%	n	%	n	%	n	%	n	%	n	%	n	%	n	%	n
About how many adults (over 21) have you known personally who in the past year have:																															
Gotten drunk or high?	None	60.8	483	43.4	382	30.5	269	23.2	147	40.2	1,281	66.4	424	48.4	350	39.2	289	32.4	216	46.2	1,279	56.1	353	43.4	238	37.1	228	31.7	159	42.6	978
	1	15.9	126	14.5	128	13.3	117	11.4	72	13.9	443	13.3	85	14.4	104	11.5	85	11.8	79	12.8	353	19.4	122	14.8	81	13.4	82	9.2	46	14.4	331
	2	10.1	80	12.7	112	14.6	129	14.5	92	12.9	413	8.5	54	9.7	70	12.3	91	11.1	74	10.4	289	8.9	56	14.6	80	13.7	84	13.3	67	12.5	287
	3 or 4	7.4	59	11.9	105	18.4	162	18.8	119	13.9	445	4.5	29	11.2	81	12.6	93	14.7	98	10.9	301	6.5	41	13.1	72	12.4	76	14.7	74	11.5	263
	5 or more	5.8	46	17.5	154	23.2	205	32.1	203	19.1	608	7.4	47	16.3	118	24.3	179	30.0	200	19.7	544	9.1	57	14.2	78	23.5	144	31.1	156	19.0	435
About how many adults (over 21) have you known personally who in the past year have:																															
Used marijuana, crack, cocaine or crack, or other drugs?	None	89.8	714	80.0	706	73.9	651	56.1	355	76.0	2,426	90.6	577	79.1	571	73.3	539	65.9	441	77.0	2,128	85.3	538	78.7	432	73.6	450	62.4	313	75.6	1,733
	1	6.4	51	8.0	71	10.2	90	12.8	81	9.2	293	5.7	36	8.7	63	10.3	76	12.7	85	9.4	260	8.9	56	11.3	62	11.1	68	12.2	61	10.8	247
	2	1.9	15	3.7	33	6.6	58	9.8	62	5.3	168	2.0	13	5.7	41	5.9	43	6.7	45	5.1	142	2.9	18	5.3	29	6.9	42	9.0	45	5.8	134
	3 or 4	1.0	8	3.6	32	5.0	44	8.8	56	4.4	140	1.1	7	2.5	18	4.6	34	6.6	44	3.7	103	2.1	13	2.9	16	3.8	23	8.4	42	4.1	94
	5 or more	0.9	7	4.5	40	4.3	38	12.5	79	5.1	164	0.6	4	4.0	29	5.9	43	8.1	54	4.7	130	1.0	6	1.8	10	4.6	28	8.2	41	3.7	85
About how many adults (over 21) have you known personally who in the past year have:																															
Sold or dealt drugs?	None	96.5	763	87.9	772	87.5	768	75.5	477	87.4	2,780	97.0	621	91.7	656	88.5	648	86.7	576	90.9	2,501	94.4	595	92.5	507	92.1	563	86.0	430	91.5	2,095
	1	2.9	23	5.7	50	7.3	64	7.9	50	5.9	187	2.0	13	2.5	18	4.9	36	5.3	35	3.7	102	4.0	25	5.5	30	3.8	23	5.0	25	4.5	103
	2	0.3	2	1.8	16	2.4	21	5.5	35	2.3	74	0.2	1	3.1	22	1.9	14	3.3	22	2.1	59	0.6	4	0.9	5	1.8	11	4.2	21	1.8	41
	3 or 4	0.3	2	1.9	17	1.1	10	4.6	29	1.8	58	0.0	0	1.1	8	1.2	9	1.7	11	1.0	28	0.5	3	0.5	3	0.8	5	2.4	12	1.0	23
	5 or more	0.1	1	2.6	23	1.7	15	6.5	41	2.5	80	0.8	5	1.5	11	3.4	25	3.0	20	2.2	61	0.5	3	0.5	3	1.5	9	2.4	12	1.2	27
About how many adults (over 21) have you known personally who in the past year have:																															
Done other things that could get them in trouble with the police, like stealing, selling stolen goods, mugging or assaulting others, etc.?	None	92.9	732	85.3	750	88.6	779	81.9	516	87.4	2,777	94.0	593	91.5	654	87.1	640	88.3	587	90.1	2,474	90.5	565	88.9	489	88.7	539	84.6	424	88.3	2,017
	1	4.8	38	7.1	62	5.7	50	5.2	33	5.8	183	3.6	23	3.2	23	4.9	36	5.7	38	4.4	120	4.8	30	7.3	40	5.4	33	5.6	28	5.7	131
	2	1.0	8	2.3	20	2.8	25	4.6	29	2.6	82	1.1	7	2.7	19	3.0	22	1.4	9	2.1	57	2.7	17	1.6	9	3.0	18	5.8	29	3.2	73
	3 or 4	0.4	3	1.8	16	0.9	8	2.9	18	1.4	45	0.3	2	0.8	6	1.6	12	1.7	11	1.1	31	1.1	7	1.6	9	1.0	6	2.2	11	1.4	33
	5 or more	0.9	7	3.5	31	1.9	17	5.4	34	2.8	89	1.0	6	1.8	13	3.4	25	3.0	20	2.3	64	0.8	5	0.5	3	2.0	12	1.8	9	1.3	29
How many of your brothers or sisters ever:																															
Drank beer, wine or hard liquor (for example, vodka, whiskey or gin)?	I don't have any	13.7	108	16.9	149	14.6	128	12.9	81	14.7	466	21.2	135	16.3	117	15.3	112	15.1	100	16.9	464	21.2	133	17.9	98	17.5	107	17.4	87	18.6	425
	None	74.0	582	60.3	531	60.8	533	52.6	330	62.3	1,976	66.8	425	65.2	467	60.1	439	56.9	378	62.2	1,709	65.0	407	65.4	357	56.4	346	52.6	263	60.1	1,373
	1	6.6	52	13.5	119	16.5	145	19.3	121	13.8	437	6.4	41	9.6	69	15.6	114	17.6	117	12.4	341	9.4	59	9.7	53	17.6	108	15.8	79	13.1	299
	2	3.3	26	5.2	46	5.5	48	9.1	57	5.6	177	3.0	19	5.3	38	5.5	40	7.4	49	5.3	146	2.6	16	4.0	22	5.5	34	9.2	46	5.2	118
	3 or 4	1.4	11	2.5	22	2.1	18	4.0	25	2.4	76	1.4	9	2.4	17	2.3	17	1.7	11	2.0	54	1.1	7	1.6	9	2.3	14	3.6	18	2.1	48
	5 or more	0.9	7	1.5	13	0.6	5	2.1	13	1.2	38	1.1	7	1.1	8	1.1	8	1.4	9	1.2	32	0.6	4	1.3	7	0.7	4	1.4	7	1.0	22

Family Domain Risk Factor: Family History of Antisocial Behavior (continued)

Question	Response	County 2019										County 2021										County 2023													
		6th		8th		10th		12th		Total		6th		8th		10th		12th		Total		6th		8th		10th		12th		Total					
		%	n	%	n	%	n	%	n	%	n	%	n	%	n	%	n	%	n	%	n	%	n	%	n	%	n	%	n	%	n				
How many of your brothers or sisters ever:																																			
Smoked cigarettes?	I don't have any	14.4	114	17.8	156	14.6	128	13.0	81	15.1	479	21.6	137	17.4	124	15.9	116	16.1	107	17.7	484	22.1	138	19.2	105	19.1	117	17.8	89	19.6	449				
	None	77.6	612	67.0	587	71.0	622	63.0	393	70.0	2,214	72.7	460	72.0	514	68.4	499	69.5	461	70.6	1,934	69.3	433	72.3	396	66.6	409	62.6	313	67.8	1,551				
	1	5.2	41	10.0	88	9.7	85	14.4	90	9.6	304	3.8	24	6.6	47	10.6	77	8.9	59	7.6	207	6.7	42	6.6	36	10.1	62	12.0	60	8.7	200				
	2	1.9	15	2.6	23	3.0	26	6.1	38	3.2	102	0.6	4	2.8	20	2.5	18	3.8	25	2.4	67	1.4	9	1.1	6	2.8	17	3.8	19	2.2	51				
	3 or 4	0.4	3	1.4	12	1.1	10	1.6	10	1.1	35	0.6	4	0.7	5	1.6	12	1.2	8	1.1	29	0.3	2	0.7	4	0.8	5	2.0	10	0.9	21				
	5 or more	0.5	4	1.1	10	0.6	5	1.9	12	1.0	31	0.6	4	0.6	4	1.0	7	0.5	3	0.7	18	0.2	1	0.2	1	0.7	4	1.8	9	0.7	15				
How many of your brothers or sisters ever:																																			
Used marijuana?	I don't have any	15.5	122	17.9	157	14.5	127	12.7	80	15.3	486	23.2	147	18.2	130	15.7	114	15.5	102	18.0	493	22.0	137	19.4	106	18.9	116	18.1	90	19.7	449				
	None	82.4	648	70.3	618	68.9	604	58.0	364	70.5	2,234	74.2	470	72.1	515	68.5	498	65.8	434	70.1	1,917	73.7	459	72.6	397	64.5	396	59.0	294	67.7	1,546				
	1	1.4	11	7.1	62	10.2	89	18.5	116	8.8	278	1.4	9	5.2	37	10.0	73	12.0	79	7.2	198	3.4	21	6.0	33	12.1	74	13.9	69	8.6	197				
	2	0.3	2	1.7	15	4.1	36	7.2	45	3.1	98	0.6	4	2.7	19	2.6	19	4.8	32	2.7	74	0.8	5	1.5	8	3.3	20	4.6	23	2.5	56				
	3 or 4	0.3	2	1.6	14	1.5	13	1.4	9	1.2	38	0.2	1	1.1	8	1.7	12	1.2	8	1.1	29	0.0	0	0.2	1	0.8	5	2.8	14	0.9	20				
	5 or more	0.1	1	1.5	13	0.8	7	2.2	14	1.1	35	0.3	2	0.7	5	1.5	11	0.8	5	0.8	23	0.2	1	0.4	2	0.5	3	1.6	8	0.6	14				
How many of your brothers or sisters ever:																																			
Took a handgun to school?	I don't have any	14.4	113	18.5	162	15.0	131	12.6	79	15.4	485	22.3	141	19.1	136	16.1	117	16.6	110	18.4	504	22.9	143	18.8	103	19.2	118	19.5	97	20.2	461				
	None	85.6	670	81.1	710	84.4	738	85.5	535	84.0	2,653	77.3	488	80.5	574	83.3	605	82.2	544	80.9	2,211	76.9	480	80.6	441	80.0	491	79.7	396	79.2	1,808				
	1	0.0	0	0.0	0	0.3	3	0.5	3	0.2	6	0.3	2	0.4	3	0.3	2	0.9	6	0.5	13	0.2	1	0.2	1	0.5	3	0.6	3	0.4	8				
	2	0.0	0	0.0	0	0.2	2	0.5	3	0.2	5	0.0	0	0.0	0	0.0	0	0.0	0	0.0	0	0.0	0	0.2	1	0.0	0	0.0	0	0.0	1				
	3 or 4	0.0	0	0.0	0	0.0	0	0.0	0	0.0	0	0.0	0	0.0	0	0.0	0	0.2	1	0.0	1	0.0	0	0.0	0	0.2	1	0.2	1	0.1	2				
	5 or more	0.0	0	0.3	3	0.0	0	1.0	6	0.3	9	0.0	0	0.0	0	0.3	2	0.2	1	0.1	3	0.0	0	0.2	1	0.2	1	0.0	0	0.1	2				
How many of your brothers or sisters ever:																																			
Been suspended or expelled from school?	I don't have any	13.1	103	16.8	146	14.3	125	12.8	80	14.4	454	18.8	118	16.4	117	15.7	114	15.3	101	16.5	450	19.2	120	17.6	96	18.2	111	17.6	88	18.2	415				
	None	75.8	595	64.6	563	72.1	629	69.0	430	70.4	2,217	71.0	445	69.1	492	71.3	518	72.7	480	71.0	1,935	66.5	416	69.1	378	67.7	413	68.5	342	67.9	1,549				
	1	9.4	74	13.1	114	10.2	89	11.6	72	11.1	349	8.8	55	9.8	70	9.8	71	8.8	58	9.3	254	11.2	70	11.2	61	10.8	66	9.6	48	10.7	245				
	2	1.0	8	3.2	28	2.4	21	3.5	22	2.5	79	0.8	5	3.2	23	1.9	14	2.0	13	2.0	55	2.7	17	1.6	9	2.6	16	2.4	12	2.4	54				
	3 or 4	0.5	4	1.5	13	0.6	5	1.9	12	1.1	34	0.5	3	0.6	4	0.6	4	0.8	5	0.6	16	0.2	1	0.2	1	0.5	3	1.2	6	0.5	11				
	5 or more	0.1	1	0.8	7	0.3	3	1.1	7	0.6	18	0.2	1	0.8	6	0.7	5	0.5	3	0.6	15	0.3	2	0.4	2	0.2	1	0.6	3	0.4	8				
Has anyone in your family ever had a severe alcohol or drug problem?	Yes	17.2	134	31.3	271	33.7	294	40.9	253	30.4	952	16.2	100	28.7	202	33.6	243	35.2	233	28.8	778	21.3	132	28.9	158	34.2	208	38.2	190	30.3	688				
	No	82.8	643	68.7	596	66.3	578	59.1	366	69.6	2,183	83.8	518	71.3	501	66.4	480	64.8	429	71.2	1,928	78.7	488	71.1	389	65.8	400	61.8	308	69.7	1,585				

Family Domain Risk Factor: Parental Attitudes Favorable Toward Antisocial Behavior & Drugs

Question	Response	County 2019										County 2021										County 2023									
		6th		8th		10th		12th		Total		6th		8th		10th		12th		Total		6th		8th		10th		12th		Total	
		%	n	%	n	%	n	%	n	%	n	%	n	%	n	%	n	%	n	%	n	%	n	%	n	%	n	%	n	%	n
How wrong do your parents/caregivers feel it would be for you to:																															
Pick a fight with someone?*	Not Wrong at All	3.4	27	4.8	42	4.7	41	7.2	45	4.9	155	4.3	27	4.7	33	5.2	38	4.3	29	4.6	127	5.4	34	4.0	22	6.4	39	4.8	24	5.2	119
	A Little Bit Wrong	11.6	91	20.3	177	24.3	213	21.9	137	19.6	618	12.9	82	24.0	170	24.6	179	19.7	132	20.5	563	17.7	111	25.4	138	25.6	156	25.5	128	23.3	533
	Wrong	30.0	236	33.3	290	34.9	305	41.9	262	34.6	1,093	33.5	213	34.8	247	35.6	259	38.0	254	35.5	973	38.4	241	38.1	207	38.9	237	36.9	185	38.1	870
	Very wrong	55.0	432	41.6	362	36.1	316	29.0	181	40.9	1,291	49.3	313	36.5	259	34.5	251	38.0	254	39.3	1,077	38.5	242	32.5	177	29.2	178	32.7	164	33.3	761
How wrong do your parents/caregivers feel it would be for you to:																															
Steal anything worth more than \$5*	Not Wrong at All	1.7	13	3.0	26	2.3	20	3.9	24	2.6	83	2.7	17	2.7	19	3.3	24	3.1	21	3.0	81	2.2	14	1.7	9	3.6	22	3.4	17	2.7	62
	A Little Bit Wrong	1.5	12	3.9	34	4.4	38	4.7	29	3.6	113	2.9	18	4.5	32	3.8	28	4.0	27	3.8	105	4.3	27	5.3	29	5.3	32	5.2	26	5.0	114
	Wrong	15.8	123	21.4	187	26.7	232	25.6	159	22.3	701	20.8	131	26.7	189	29.4	214	27.7	185	26.3	719	25.2	158	27.4	149	30.1	183	30.1	150	28.1	640
	Very wrong	81.0	632	71.7	627	66.7	580	65.9	410	71.5	2,249	73.6	463	66.1	469	63.5	463	65.1	434	66.9	1,829	68.2	427	65.6	357	61.0	371	61.2	305	64.1	1,460
How wrong do your parents/caregivers feel it would be for you to:																															
Draw graffiti, or write things or draw pictures on buildings or other property (without the owner's permission)?*	Not Wrong at All	2.2	17	3.0	26	3.1	27	4.7	29	3.1	99	3.3	21	3.1	22	3.8	28	3.4	23	3.4	94	3.4	21	1.7	9	3.8	23	4.0	20	3.2	73
	A Little Bit Wrong	1.8	14	4.8	42	5.5	48	6.9	43	4.7	147	2.5	16	4.9	35	6.9	50	5.7	38	5.1	139	4.5	28	4.6	25	8.1	49	6.8	34	6.0	136
	Wrong	12.0	94	18.3	159	25.1	219	29.4	183	20.8	655	16.4	103	22.1	157	25.5	186	25.9	173	22.6	619	18.3	113	23.9	130	25.3	154	30.5	153	24.2	550
	Very wrong	84.1	659	73.9	643	66.3	579	59.0	367	71.4	2,248	77.7	489	69.9	497	63.8	465	64.9	433	68.9	1,884	73.8	456	69.9	380	62.8	382	58.7	294	66.6	1,512
How wrong do your parents/caregivers feel it would be for you to:																															
Drink beer, wine or hard liquor (for example, vodka, whiskey, gin, or rum) regularly?*	Not Wrong at All	1.7	13	2.1	18	2.7	24	5.3	33	2.8	88	3.0	19	3.0	21	3.8	28	4.8	32	3.7	100	2.6	16	1.8	10	5.2	32	4.8	24	3.6	82
	A Little Bit Wrong	1.5	12	5.5	48	8.0	70	11.6	72	6.4	202	1.9	12	5.6	40	6.9	50	12.3	82	6.7	184	2.9	18	5.3	29	9.2	56	12.6	63	7.3	166
	Wrong	8.5	66	16.1	140	23.7	207	29.0	180	18.9	593	9.6	60	14.5	103	24.6	179	30.0	200	19.8	542	10.0	61	15.1	82	22.5	138	24.8	124	17.8	405
	Very wrong	88.3	690	76.3	665	65.5	572	54.0	335	71.9	2,262	85.5	536	76.9	546	64.7	472	52.9	353	69.8	1,907	84.5	517	77.8	423	63.1	386	57.9	290	71.2	1,616
How wrong do your parents/caregivers feel it would be for you to:																															
Have one or two drinks of alcoholic beverage such as beer, wine, or hard liquor (vodka, whiskey, gin, or rum) nearly every day?*	Not Wrong at All	2.7	24	2.0	20	2.5	23	7.7	54	3.5	121	6.4	47	5.1	43	3.4	27	6.3	45	5.2	162	2.7	17	2.0	11	4.9	30	5.0	25	3.6	83
	A Little Bit Wrong	2.7	24	5.9	58	7.9	73	10.4	73	6.5	228	4.8	35	5.5	46	6.0	48	10.9	78	6.7	207	2.7	17	3.1	17	4.7	29	6.8	34	4.3	97
	Wrong	10.7	93	16.9	167	22.0	202	27.8	195	18.9	657	12.9	94	17.1	144	22.9	184	26.2	187	19.7	609	7.6	47	14.3	78	19.0	116	20.8	104	15.1	345
	Very wrong	83.8	732	75.3	745	67.6	622	54.1	380	71.1	2,479	75.9	554	72.3	607	67.8	545	56.6	405	68.3	2,111	86.9	539	80.6	440	71.4	437	67.4	337	77.0	1,753
How wrong do your parents/caregivers feel it would be for you to:																															
Smoke cigarettes?*	Not Wrong at All	1.5	12	2.3	20	2.3	20	6.9	43	3.0	95	2.7	17	2.5	18	2.7	20	3.6	24	2.9	79	2.6	16	2.2	12	4.3	26	4.2	21	3.3	75
	A Little Bit Wrong	0.4	3	1.5	13	3.7	32	6.4	40	2.8	88	1.3	8	2.8	20	3.3	24	4.2	28	2.9	80	1.8	11	1.5	8	3.4	21	5.6	28	3.0	68
	Wrong	6.3	49	10.1	88	13.9	122	21.5	134	12.5	393	7.5	47	10.4	74	17.4	127	24.2	161	15.0	409	9.2	57	12.3	67	16.6	101	21.8	109	14.7	334
	Very wrong	91.8	717	86.1	749	80.1	701	65.1	405	81.7	2,572	88.5	554	84.2	598	76.5	558	67.9	451	79.2	2,161	86.4	534	84.0	458	75.7	462	68.5	343	79.0	1,797

*The Pennsylvania Youth Survey (PAYS) was significantly revised from 2021 to 2023. Trend data are reported in this report when the data are comparable. When cells include an "n/a" notation, it means the question was either not asked in a previous administration or the question was revised in a way that the 2023 data are not directly comparable. Please note that any question with an * at the end designates a question and/or response option that was part of this 2023 survey revision. Please see Appendix B of your Profile Report for a description of changes

Family Domain Risk Factor: Parental Attitudes Favorable Toward Antisocial Behavior & Drugs (continued)

Question	Response	County 2019										County 2021										County 2023									
		6th		8th		10th		12th		Total		6th		8th		10th		12th		Total		6th		8th		10th		12th		Total	
		%	n	%	n	%	n	%	n	%	n	%	n	%	n	%	n	%	n	%	n	%	n	%	n	%	n	%	n	%	n
How wrong do your parents/caregivers feel it would be for you to:																															
Use marijuana*	Not at all wrong	1.9	15	3.3	29	4.0	35	9.6	60	4.4	139	3.0	19	4.1	29	5.6	41	6.5	43	4.8	132	2.1	13	2.4	13	6.1	37	7.6	38	4.5	101
	A little bit wrong	0.6	5	3.7	32	7.0	61	10.6	66	5.2	164	0.5	3	3.8	27	6.4	47	8.3	55	4.8	132	1.6	10	2.2	12	5.1	31	8.4	42	4.2	95
	Wrong	3.1	24	9.0	78	13.4	117	19.4	121	10.8	340	4.6	29	9.2	65	17.0	124	21.8	145	13.3	363	6.5	40	10.9	59	16.6	101	21.6	108	13.6	308
	Very wrong	94.3	732	84.0	730	75.6	659	60.5	378	79.5	2,499	91.9	575	82.9	588	71.0	518	63.5	423	77.0	2,104	89.8	554	84.5	458	72.3	441	62.4	312	77.8	1,765
How wrong do your parents/caregivers feel it would be for you to:																															
Use prescription drugs not prescribed to you?*	Not at all wrong	3.8	32	3.3	32	2.1	19	3.0	21	3.0	104	6.2	44	5.3	44	2.1	17	4.1	29	4.4	134	2.1	13	2.4	13	3.4	21	3.2	16	2.8	63
	A little bit wrong	2.0	17	2.7	26	1.7	15	3.7	26	2.4	84	2.5	18	2.4	20	2.3	18	1.8	13	2.3	69	1.3	8	1.1	6	2.1	13	2.0	10	1.6	37
	Wrong	8.0	68	9.7	95	9.5	86	12.3	86	9.8	335	8.1	57	9.4	78	11.0	88	9.9	70	9.6	293	8.6	53	11.9	65	12.6	77	16.6	83	12.3	278
	Very wrong	86.3	735	84.3	822	86.7	785	81.0	566	84.8	2,908	83.1	587	83.0	692	84.6	675	84.2	598	83.7	2,552	88.0	542	84.6	460	81.8	498	78.2	390	83.3	1,890

Family Domain Risk Factor: Poor Family Management

Question	Response	County 2019										County 2021										County 2023									
		6th		8th		10th		12th		Total		6th		8th		10th		12th		Total		6th		8th		10th		12th		Total	
		%	n	%	n	%	n	%	n	%	n	%	n	%	n	%	n	%	n	%	n	%	n	%	n	%	n	%	n	%	n
When I am not at home, one of my parents/caregivers knows where I am and who I am with.*	NO!	1.2	10	2.7	24	2.7	24	3.3	21	2.5	79	2.6	17	2.2	16	1.5	11	2.7	18	2.2	62	0.9	6	1.3	7	3.0	18	2.8	14	2.0	45
	no	2.5	20	4.3	38	4.7	41	7.7	49	4.6	148	2.3	15	5.3	39	3.6	27	6.3	42	4.4	123	3.6	23	3.4	19	3.8	23	6.6	33	4.3	98
	yes	19.7	158	33.3	296	41.2	361	43.4	275	34.1	1,090	25.8	171	32.7	241	41.1	306	44.4	295	36.0	1,013	26.2	168	33.1	185	39.6	239	44.7	222	35.4	814
	YES!	76.5	613	59.7	531	51.4	451	45.5	288	58.8	1,883	69.3	459	59.9	442	53.8	401	46.6	310	57.4	1,612	69.3	444	62.3	348	53.6	324	45.9	228	58.4	1,344
If you skipped school, would you be caught by your parents/caregivers?*	NO!	2.8	22	3.4	30	3.4	30	5.2	33	3.6	115	5.3	35	2.8	21	2.8	21	3.2	21	3.5	98	3.3	21	1.6	9	3.6	22	3.0	15	2.9	67
	no	3.6	29	3.9	35	5.9	52	8.7	55	5.3	171	3.3	22	6.8	50	5.8	43	6.9	46	5.7	161	5.4	34	5.4	30	5.5	33	5.6	28	5.4	125
	yes	17.7	141	26.5	235	30.1	264	40.7	258	28.1	898	22.2	146	28.2	209	33.2	247	35.9	239	30.0	841	27.8	176	30.7	172	38.0	230	37.3	187	33.3	765
	YES!	75.9	606	66.2	588	60.5	531	45.4	288	63.0	2,013	69.1	455	62.2	460	58.3	434	54.0	359	60.8	1,708	63.5	402	62.3	349	52.9	320	54.1	271	58.4	1,342
My parents/caregivers ask if I've gotten my homework done.*	NO!	1.6	13	3.8	34	6.9	60	11.4	72	5.6	179	3.8	25	3.5	26	6.7	50	9.8	65	5.9	166	2.2	14	4.5	25	8.6	52	9.3	47	6.0	138
	no	3.2	26	10.1	90	16.6	145	23.4	147	12.8	408	4.4	29	11.3	83	14.0	104	22.7	151	13.1	367	6.1	39	14.0	78	19.2	116	28.0	141	16.2	374
	yes	20.7	166	30.2	269	34.4	300	36.1	227	30.1	962	27.5	182	34.9	257	38.6	287	37.3	248	34.7	974	28.8	184	35.6	199	39.5	238	32.4	163	34.0	784
	YES!	74.5	598	55.9	498	42.2	368	29.1	183	51.5	1,647	64.4	426	50.3	371	40.7	303	30.1	200	46.3	1,300	62.9	401	46.0	257	32.7	197	30.2	152	43.7	1,007
Would your parents/caregivers know if you did not come home on time?*	NO!	1.5	12	2.9	26	3.1	27	5.7	36	3.2	101	2.9	19	2.2	16	2.3	17	3.9	26	2.8	78	2.7	17	1.6	9	3.4	21	3.0	15	2.7	62
	no	5.5	44	10.7	95	10.8	95	12.8	81	9.9	315	4.6	30	9.9	73	10.6	79	10.9	73	9.1	255	7.2	46	6.8	38	9.7	59	11.0	55	8.6	198
	yes	25.5	204	32.5	289	36.8	323	41.4	261	33.7	1,077	27.7	182	35.5	262	40.6	302	43.8	292	37.0	1,038	34.2	217	39.1	219	42.0	256	44.0	220	39.6	912
	YES!	67.5	540	53.9	479	49.3	432	40.1	253	53.3	1,704	64.8	425	52.4	386	46.4	345	41.4	276	51.1	1,432	55.9	355	52.5	294	44.8	273	42.0	210	49.1	1,132

*The Pennsylvania Youth Survey (PAYS) was significantly revised from 2021 to 2023. Trend data are reported in this report when the data are comparable. When cells include an "n/a" notation, it means the question was either not asked in a previous administration or the question was revised in a way that the 2023 data are not directly comparable. Please note that any question with an * at the end designates a question and/or response option that was part of this 2023 survey revision. Please see Appendix B of your Profile Report for a description of changes

Family Domain Risk Factor: Poor Family Management (continued)																															
Question	Response	County 2019										County 2021										County 2023									
		6th		8th		10th		12th		Total		6th		8th		10th		12th		Total		6th		8th		10th		12th		Total	
		%	n	%	n	%	n	%	n	%	n	%	n	%	n	%	n	%	n	%	n	%	n	%	n	%	n	%	n	%	n
The rules in my family are clear.	NO!	1.5	12	3.0	27	4.0	35	5.1	32	3.3	106	2.4	16	2.1	15	2.6	19	3.3	22	2.6	72	2.4	15	1.3	7	3.5	21	4.4	22	2.8	65
	no	6.4	51	8.8	78	10.0	88	11.1	70	9.0	287	7.0	46	10.8	79	9.3	69	11.7	78	9.7	272	6.6	42	10.4	58	10.2	62	12.8	64	9.8	226
	yes	29.6	235	36.3	322	45.4	398	47.0	295	39.2	1,250	33.5	219	38.3	280	42.7	316	46.3	309	40.2	1,124	42.2	268	41.8	233	46.5	282	47.0	235	44.3	1,018
	YES!	62.5	496	51.8	459	40.6	356	36.8	231	48.4	1,542	57.0	373	48.8	357	45.4	336	38.8	259	47.4	1,325	48.8	310	46.5	259	39.9	242	35.8	179	43.1	990
If you carried a handgun without your parents/caregivers' permission, would you be caught by them?*	NO!	2.0	16	3.4	30	3.5	31	5.4	34	3.5	111	4.3	28	3.7	27	3.9	29	3.8	25	3.9	109	4.3	27	4.0	22	5.1	31	3.2	16	4.2	96
	no	2.9	23	5.6	49	7.3	64	11.5	72	6.5	208	4.0	26	6.0	44	8.1	60	7.7	51	6.5	181	3.6	23	5.8	32	7.3	44	11.8	59	6.9	158
	yes	10.7	85	20.0	176	23.0	201	29.0	182	20.2	644	15.2	100	19.3	142	25.5	189	28.9	192	22.3	623	19.3	122	23.1	128	29.6	179	27.1	135	24.6	564
	YES!	84.5	674	71.0	625	66.2	579	54.1	340	69.7	2,218	76.6	504	71.1	523	62.4	462	59.7	397	67.4	1,886	72.8	461	67.1	371	58.0	351	57.8	288	64.3	1,471
If you drank some beer, wine, or hard liquor (such as vodka, whiskey, gin, or rum) without your parents/caregivers' permission, would you be caught by them?*	NO!	4.1	33	5.7	50	8.4	73	15.7	98	8.0	254	7.1	46	6.6	48	8.3	61	12.5	83	8.6	238	5.6	35	6.2	34	6.6	40	10.0	50	7.0	159
	no	4.4	35	17.5	153	26.8	233	34.2	214	20.1	635	4.8	31	13.9	102	25.4	187	31.4	208	19.0	528	6.3	39	15.6	86	22.9	139	31.1	155	18.4	419
	yes	11.7	93	21.8	191	28.1	244	25.7	161	21.8	689	15.4	100	22.4	164	27.7	204	31.0	205	24.2	673	18.2	113	24.2	133	32.2	195	32.1	160	26.4	601
	YES!	79.8	636	55.0	481	36.7	319	24.4	153	50.2	1,589	72.7	471	57.1	418	38.6	284	25.1	166	48.2	1,339	69.8	433	54.0	297	38.3	232	26.7	133	48.2	1,095
My family has clear rules about alcohol and drug use.	NO!	2.3	18	2.9	25	2.5	22	5.0	31	3.0	96	3.9	25	3.8	28	4.3	32	4.7	31	4.2	116	3.6	22	1.5	8	3.9	24	4.0	20	3.3	74
	no	2.6	21	7.3	64	9.2	80	10.7	67	7.3	232	3.9	25	8.1	59	11.2	83	11.0	73	8.6	240	6.8	42	8.7	47	9.9	60	11.2	56	9.0	205
	yes	11.2	89	25.4	223	31.8	278	42.7	267	27.0	857	17.1	110	24.4	178	32.6	242	41.4	275	29.0	805	24.0	148	28.8	156	33.2	202	39.1	195	30.9	701
	YES!	83.9	665	64.4	565	56.5	493	41.7	261	62.6	1,984	75.1	483	63.6	464	52.0	386	42.9	285	58.2	1,618	65.6	405	61.1	331	53.0	323	45.7	228	56.8	1,287

Family Domain Protective Factor: Family Attachment																																
Question	Response	County 2019										County 2021										County 2023										
		6th		8th		10th		12th		Total		6th		8th		10th		12th		Total		6th		8th		10th		12th		Total		
		%	n	%	n	%	n	%	n	%	n	%	n	%	n	%	n	%	n	%	n	%	n	%	n	%	n	%	n	%	n	
Do you feel very close to your parents/caregivers?*	NO!	n/a	n/a	n/a	n/a	n/a	n/a	n/a	n/a	n/a	n/a	n/a	n/a	n/a	n/a	n/a	n/a	n/a	n/a	n/a	n/a	n/a	1.9	12	2.5	14	4.1	25	6.0	30	3.5	81
	no	n/a	n/a	n/a	n/a	n/a	n/a	n/a	n/a	n/a	n/a	n/a	n/a	n/a	n/a	n/a	n/a	n/a	n/a	n/a	n/a	n/a	4.7	30	8.2	46	11.3	69	13.7	69	9.2	214
	yes	n/a	n/a	n/a	n/a	n/a	n/a	n/a	n/a	n/a	n/a	n/a	n/a	n/a	n/a	n/a	n/a	n/a	n/a	n/a	n/a	n/a	24.0	155	30.9	173	36.1	220	39.1	197	32.1	745
	YES!	n/a	n/a	n/a	n/a	n/a	n/a	n/a	n/a	n/a	n/a	n/a	n/a	n/a	n/a	n/a	n/a	n/a	n/a	n/a	n/a	n/a	69.5	448	58.4	327	48.4	295	41.3	208	55.1	1,278
Do you share your thoughts and feelings with your parents/caregivers?*	NO!	n/a	n/a	n/a	n/a	n/a	n/a	n/a	n/a	n/a	n/a	n/a	n/a	n/a	n/a	n/a	n/a	n/a	n/a	n/a	n/a	n/a	8.2	53	9.4	53	8.7	53	11.2	56	9.3	215
	no	n/a	n/a	n/a	n/a	n/a	n/a	n/a	n/a	n/a	n/a	n/a	n/a	n/a	n/a	n/a	n/a	n/a	n/a	n/a	n/a	n/a	21.0	135	24.1	135	28.0	170	25.1	126	24.5	566
	yes	n/a	n/a	n/a	n/a	n/a	n/a	n/a	n/a	n/a	n/a	n/a	n/a	n/a	n/a	n/a	n/a	n/a	n/a	n/a	n/a	n/a	38.4	247	36.5	205	35.9	218	34.5	173	36.4	843
	YES!	n/a	n/a	n/a	n/a	n/a	n/a	n/a	n/a	n/a	n/a	n/a	n/a	n/a	n/a	n/a	n/a	n/a	n/a	n/a	n/a	n/a	32.3	208	29.9	168	27.5	167	29.3	147	29.8	690

*The Pennsylvania Youth Survey (PAYS) was significantly revised from 2021 to 2023. Trend data are reported in this report when the data are comparable. When cells include an "n/a" notation, it means the question was either not asked in a previous administration or the question was revised in a way that the 2023 data are not directly comparable. Please note that any question with an * at the end designates a question and/or response option that was part of this 2023 survey revision. Please see Appendix B of your Profile Report for a description of changes

Family Domain Protective Factor: Opportunities for Prosocial Involvement

Question	Response	County 2019										County 2021										County 2023									
		6th		8th		10th		12th		Total		6th		8th		10th		12th		Total		6th		8th		10th		12th		Total	
		%	n	%	n	%	n	%	n	%	n	%	n	%	n	%	n	%	n	%	n	%	n	%	n	%	n	%	n	%	n
My parents/caregivers ask me what I think before most family decisions affecting me are made*	NO!	12.0	94	12.1	108	11.7	102	13.1	83	12.1	387	13.8	87	12.8	94	12.6	94	11.7	78	12.7	353	11.3	68	10.9	61	10.3	63	12.6	63	11.2	255
	no	19.7	155	24.9	223	22.1	193	25.2	160	22.9	731	20.3	128	25.0	184	24.3	181	25.2	168	23.8	661	22.9	138	23.8	133	20.8	127	23.4	117	22.7	515
	yes	38.9	306	38.8	347	45.1	394	42.5	270	41.3	1,317	44.0	278	39.5	291	42.0	313	43.6	291	42.2	1,173	44.5	268	42.6	238	47.0	287	42.2	211	44.2	1,004
	YES!	29.4	231	24.2	216	21.2	185	19.2	122	23.6	754	22.0	139	22.8	168	21.1	157	19.5	130	21.4	594	21.3	128	22.7	127	21.8	133	21.8	109	21.9	497
If I had a personal problem, I could ask my parents/caregivers for help*	NO!	3.9	32	8.8	79	5.6	49	9.2	59	6.8	219	5.3	35	8.3	62	8.8	66	9.4	63	8.0	226	6.3	40	7.0	39	6.8	41	9.2	46	7.2	166
	no	5.6	46	10.5	94	10.4	91	12.2	78	9.6	309	5.3	35	11.9	89	13.1	98	11.4	76	10.5	298	6.8	43	11.1	62	11.5	70	12.0	60	10.2	235
	yes	25.6	209	33.9	304	39.3	345	39.3	251	34.3	1,109	31.7	211	35.0	262	38.3	286	41.0	274	36.5	1,033	36.1	229	37.4	210	40.7	247	42.8	214	39.1	900
	YES!	64.8	529	46.9	421	44.7	392	39.2	250	49.3	1,592	57.8	385	44.9	336	39.8	297	38.3	256	45.0	1,274	50.9	323	44.6	250	41.0	249	36.0	180	43.5	1,002
My parents/caregivers give me lots of chances to do fun things with them*	NO!	3.8	31	6.6	59	5.4	47	7.4	47	5.7	184	4.4	29	5.6	42	5.4	40	7.8	52	5.8	163	4.4	28	3.2	18	4.9	30	5.8	29	4.6	105
	no	9.9	80	9.7	86	13.6	119	15.1	96	11.9	381	7.8	52	13.3	99	16.4	122	17.2	115	13.7	388	7.7	49	12.0	67	12.0	73	15.0	75	11.5	264
	yes	31.0	251	38.0	338	40.6	355	43.1	273	37.9	1,217	35.9	238	39.3	293	43.7	326	41.6	278	40.2	1,135	36.5	232	37.9	212	43.9	268	41.9	209	40.0	921
	YES!	55.3	448	45.7	406	40.5	354	34.4	218	44.5	1,426	51.9	344	41.7	311	34.6	258	33.4	223	40.3	1,136	51.4	327	47.0	263	39.2	239	37.3	186	44.0	1,015

Family Domain Protective Factor: Rewards for Prosocial Involvement

Question	Response	County 2019										County 2021										County 2023									
		6th		8th		10th		12th		Total		6th		8th		10th		12th		Total		6th		8th		10th		12th		Total	
		%	n	%	n	%	n	%	n	%	n	%	n	%	n	%	n	%	n	%	n	%	n	%	n	%	n	%	n	%	n
My parents/caregivers notice when I am doing a good job and let me know about it*	Never or Almost Never	5.5	45	9.8	88	8.7	76	11.6	74	8.7	283	5.0	34	10.8	81	11.3	85	11.4	76	9.7	276	6.7	43	9.0	51	9.5	58	11.1	56	9.0	208
	Sometimes	21.2	174	25.1	226	25.0	219	27.6	176	24.6	795	19.6	132	27.6	206	31.0	233	28.4	190	26.8	761	21.2	136	25.7	145	25.0	153	30.4	153	25.3	587
	Often	28.1	231	28.5	257	35.4	310	27.5	175	30.1	973	30.9	208	29.6	221	26.9	202	28.7	192	29.0	823	33.5	215	29.0	164	33.2	203	27.2	137	31.0	719
	All the time	45.2	371	36.7	331	30.9	271	33.3	212	36.6	1,185	44.5	300	32.0	239	30.8	231	31.5	211	34.5	981	38.5	247	36.3	205	32.4	198	31.3	158	34.8	808
How often do your parents/caregivers tell you they're proud of you for something you've done?*	Never or Almost Never	4.0	33	10.5	94	9.6	84	12.6	80	9.0	291	5.8	39	13.2	98	15.3	115	13.8	92	12.2	344	8.0	51	10.3	58	11.9	73	15.9	80	11.3	262
	Sometimes	20.1	164	23.4	210	27.0	236	25.2	160	23.9	770	18.9	127	25.8	192	29.3	220	29.3	195	25.9	734	20.4	131	28.5	160	26.9	165	27.9	140	25.7	596
	Often	29.9	244	28.4	255	33.3	291	28.8	183	30.2	973	32.6	219	30.0	223	26.7	200	26.8	178	29.0	820	33.2	213	27.6	155	32.6	200	25.5	128	30.0	696
	All the time	46.0	375	37.7	338	30.0	262	33.5	213	36.9	1,188	42.7	287	31.0	230	28.7	215	30.1	200	32.9	932	38.4	246	33.6	189	28.5	175	30.7	154	33.0	764
Do you enjoy spending time with your parents/caregivers?*	NO!	n/a	n/a	n/a	n/a	n/a	n/a	n/a	n/a	n/a	n/a	n/a	n/a	n/a	n/a	n/a	n/a	n/a	n/a	n/a	n/a	1.4	9	1.8	10	3.3	20	4.6	23	2.7	62
	no	n/a	n/a	n/a	n/a	n/a	n/a	n/a	n/a	n/a	n/a	n/a	n/a	n/a	n/a	n/a	n/a	n/a	n/a	n/a	n/a	2.8	18	4.6	26	6.3	38	8.4	42	5.4	124
	yes	n/a	n/a	n/a	n/a	n/a	n/a	n/a	n/a	n/a	n/a	n/a	n/a	n/a	n/a	n/a	n/a	n/a	n/a	n/a	n/a	30.6	197	39.3	220	43.6	264	46.6	233	39.6	914
	YES!	n/a	n/a	n/a	n/a	n/a	n/a	n/a	n/a	n/a	n/a	n/a	n/a	n/a	n/a	n/a	n/a	n/a	n/a	n/a	n/a	65.2	420	54.3	304	46.9	284	40.4	202	52.4	1,210

*The Pennsylvania Youth Survey (PAYS) was significantly revised from 2021 to 2023. Trend data are reported in this report when the data are comparable. When cells include an "n/a" notation, it means the question was either not asked in a previous administration or the question was revised in a way that the 2023 data are not directly comparable. Please note that any question with an * at the end designates a question and/or response option that was part of this 2023 survey revision. Please see Appendix B of your Profile Report for a description of changes

Peer-Individual Risk Factor: Attitudes Favorable Toward Antisocial Behavior and Drug Use

Question	Response	County 2019										County 2021										County 2023									
		6th		8th		10th		12th		Total		6th		8th		10th		12th		Total		6th		8th		10th		12th		Total	
		%	n	%	n	%	n	%	n	%	n	%	n	%	n	%	n	%	n	%	n	%	n	%	n	%	n	%	n	%	n
How wrong do you think it is for someone your age to:																															
Stay away from school all day when their parents/caregivers think they are at school?*	Not Wrong at All	3.1	25	4.3	39	4.7	41	6.2	39	4.5	144	3.5	23	5.0	37	4.2	31	6.9	46	4.9	137	3.5	22	2.4	13	5.9	36	5.3	26	4.2	97
	A Little Bit Wrong	4.0	32	11.9	108	16.6	145	21.2	134	13.0	419	8.0	53	16.3	120	18.2	134	22.4	149	16.3	456	8.3	52	14.3	79	17.9	109	25.5	126	16.0	366
	Wrong	19.8	159	31.0	282	34.8	303	40.0	253	31.0	997	29.3	194	32.7	240	34.5	254	37.7	251	33.5	939	30.3	190	36.3	201	38.6	235	30.8	152	34.1	778
	Very wrong	73.1	588	52.9	482	43.9	382	32.6	206	51.5	1,658	59.2	391	46.0	338	43.1	318	33.0	220	45.3	1,267	57.9	363	47.0	260	37.6	229	38.5	190	45.6	1,042
How wrong do you think it is for someone your age to:																															
Take a handgun to school?	Not Wrong at All	1.7	14	2.1	19	1.7	15	3.6	23	2.2	71	2.7	18	3.3	24	3.0	22	3.0	20	3.0	84	3.2	20	1.6	9	3.4	21	1.8	9	2.6	59
	A Little Bit Wrong	0.7	6	1.3	12	0.8	7	0.9	6	1.0	31	0.3	2	1.5	11	0.3	2	1.2	8	0.8	23	0.8	5	0.2	1	0.8	5	1.4	7	0.8	18
	Wrong	2.0	16	4.2	38	4.7	41	6.2	39	4.2	134	3.8	25	6.1	45	5.0	37	6.1	41	5.3	148	3.7	23	4.7	26	4.3	26	5.0	25	4.4	100
	Very wrong	95.5	771	92.4	840	92.8	807	89.3	566	92.7	2,984	93.2	616	89.1	654	91.8	679	89.7	598	90.9	2,547	92.3	576	93.5	516	91.5	558	91.7	455	92.2	2,105
How wrong do you think it is for someone your age to:																															
Steal anything worth more than \$5?	Not Wrong at All	2.6	21	3.3	30	3.5	30	5.2	33	3.5	114	3.0	20	4.9	36	4.3	32	5.0	33	4.3	121	4.2	26	2.9	16	4.8	29	4.2	21	4.0	92
	A Little Bit Wrong	4.0	32	9.7	88	10.2	89	10.2	64	8.5	273	7.3	48	12.0	88	12.4	92	10.8	72	10.7	300	7.8	49	10.5	58	15.9	97	17.3	86	12.7	290
	Wrong	22.0	177	28.0	255	31.1	270	29.5	186	27.6	888	27.5	181	31.7	232	31.1	230	34.3	228	31.2	871	30.0	188	34.2	190	31.7	193	31.5	156	31.8	727
	Very wrong	71.4	575	59.1	538	55.2	480	55.1	347	60.3	1,940	62.2	410	51.4	376	52.2	386	49.9	332	53.8	1,504	58.0	363	52.4	291	47.6	290	47.0	233	51.5	1,177
How wrong do you think it is for someone your age to:																															
Pick a fight with someone?	Not Wrong at All	4.2	34	6.2	56	5.3	46	7.6	48	5.7	184	3.8	25	8.7	64	6.6	49	5.9	39	6.3	177	5.3	33	3.8	21	7.9	48	4.6	23	5.5	125
	A Little Bit Wrong	8.7	70	19.8	180	22.5	196	22.0	139	18.2	585	15.2	100	25.2	185	23.3	172	21.1	140	21.4	597	17.2	107	22.4	124	24.7	150	23.0	114	21.7	495
	Wrong	26.5	213	32.7	298	36.0	313	36.0	228	32.7	1,052	30.3	200	31.8	233	33.0	243	38.4	254	33.3	930	34.6	215	38.2	211	33.8	205	36.0	178	35.5	809
	Very wrong	60.6	487	41.3	376	36.2	315	34.4	218	43.4	1,396	50.7	334	34.2	251	37.0	273	34.6	229	38.9	1,087	42.8	266	35.6	197	33.6	204	36.4	180	37.2	847
How wrong do you think it is for someone your age to:																															
Attack someone with the idea of seriously hurting them?	Not Wrong at All	2.2	18	3.6	33	3.3	29	3.8	24	3.2	104	2.9	19	4.1	30	3.7	27	3.8	25	3.6	101	4.1	26	2.5	14	5.1	31	2.8	14	3.7	85
	A Little Bit Wrong	2.4	19	4.6	42	5.3	46	6.2	39	4.5	146	2.4	16	5.9	43	6.0	44	4.5	30	4.8	133	3.8	24	6.1	34	6.9	42	7.7	38	6.0	138
	Wrong	8.7	70	18.4	167	19.8	173	22.0	139	17.1	549	12.1	80	20.7	151	22.6	166	21.3	141	19.3	538	16.6	104	22.5	125	24.1	146	22.8	113	21.3	488
	Very wrong	86.7	695	73.4	668	71.6	624	68.0	429	75.1	2,416	82.6	547	69.3	506	67.8	499	70.4	467	72.3	2,019	75.5	474	68.8	382	63.9	388	66.7	331	68.9	1,575
How wrong do you think it is for someone your age to:																															
Drink beer, wine, or hard liquor (for example, vodka, whiskey, gin, or rum) regularly?	Not Wrong at All	2.3	18	3.7	34	5.5	48	9.1	57	4.9	157	3.3	22	4.2	31	5.3	39	8.3	55	5.3	147	4.1	26	2.4	13	7.2	44	9.1	45	5.6	128
	A Little Bit Wrong	1.4	11	9.5	87	16.6	145	18.6	117	11.2	360	2.1	14	9.3	68	17.3	128	18.8	125	12.0	335	4.3	27	9.2	51	17.4	106	22.7	112	13.0	296
	Wrong	7.1	57	19.1	174	28.1	245	33.0	207	21.3	683	11.4	75	21.5	157	25.6	189	32.7	217	22.9	638	12.1	76	21.4	118	28.1	171	26.2	129	21.7	494
	Very wrong	89.2	713	67.6	616	49.8	435	39.3	247	62.6	2,011	83.1	546	65.0	475	51.8	382	40.2	267	59.9	1,670	79.4	498	67.0	370	47.3	288	42.0	207	59.8	1,363

Peer-Individual Risk Factor: Attitudes Favorable Toward Antisocial Behavior and Drug Use (continued)

Question	Response	County 2019										County 2021										County 2023										
		6th		8th		10th		12th		Total		6th		8th		10th		12th		Total		6th		8th		10th		12th		Total		
		%	n	%	n	%	n	%	n	%	n	%	n	%	n	%	n	%	n	%	n	%	n	%	n	%	n	%	n	%	n	
How wrong do you think it is for someone your age to:																																
Smoke cigarettes?	Not Wrong at All	1.9	15	3.0	27	4.6	40	8.0	50	4.1	132	2.7	18	4.1	30	4.2	31	7.4	49	4.6	128	3.9	24	2.6	14	7.1	43	9.4	46	5.6	127	
	A Little Bit Wrong	1.5	12	5.7	52	8.6	75	15.9	100	7.5	239	1.8	12	7.1	52	11.8	87	10.9	72	8.0	223	1.8	11	6.0	33	8.7	53	17.3	85	8.0	182	
	Wrong	7.4	59	17.3	157	25.1	219	26.4	166	18.7	601	12.0	79	19.0	139	23.1	170	30.0	199	21.1	587	9.8	61	18.3	100	28.2	171	27.8	136	20.7	468	
	Very wrong	89.2	713	74.0	672	61.7	537	49.7	312	69.7	2,234	83.4	548	69.7	509	60.9	448	51.7	343	66.3	1,848	84.5	524	73.1	399	55.9	339	45.5	223	65.6	1,485	
How wrong do you think it is for someone your age to:																																
Use LSD, cocaine or crack, amphetamines or another illegal drug?	Not Wrong at All	1.9	15	2.5	23	3.1	27	5.2	33	3.1	98	2.8	18	3.2	23	3.1	23	5.1	34	3.5	98	3.4	21	2.0	11	5.3	32	2.8	14	3.4	78	
	A Little Bit Wrong	0.4	3	2.9	26	2.9	25	5.2	33	2.7	87	0.3	2	1.6	12	3.9	29	4.2	28	2.6	71	1.0	6	1.5	8	3.3	20	6.9	34	3.0	68	
	Wrong	3.4	27	7.4	67	12.9	112	16.6	105	9.7	311	3.5	23	10.2	74	12.9	95	16.4	109	10.8	301	4.6	29	10.0	55	15.3	93	17.1	85	11.5	262	
	Very wrong	94.4	755	87.2	792	81.2	707	72.9	460	84.5	2,714	93.4	610	85.0	620	80.1	590	74.2	492	83.1	2,312	91.0	568	86.6	477	76.2	463	73.2	363	82.1	1,871	
How wrong do you think it is for someone your age to:																																
Use marijuana?	Not Wrong at All	2.5	20	8.1	74	14.6	127	24.8	157	11.8	378	3.1	20	8.6	63	14.1	104	20.2	134	11.5	321	3.9	24	2.7	15	12.1	73	17.4	86	8.7	198	
	A Little Bit Wrong	1.4	11	8.7	79	16.9	147	24.2	153	12.1	390	1.4	9	8.1	59	16.4	121	22.6	150	12.2	339	1.8	11	6.4	35	13.1	79	20.0	99	9.9	224	
	Wrong	5.4	43	11.6	105	20.4	177	20.9	132	14.2	457	8.1	53	14.0	102	18.3	135	20.2	134	15.2	424	6.2	38	14.6	80	21.3	129	18.8	93	15.0	340	
	Very wrong	90.8	726	71.6	651	48.0	417	30.2	191	61.8	1,985	87.4	569	69.3	505	51.2	378	37.1	247	61.0	1,699	88.1	543	76.3	419	53.6	324	43.8	217	66.4	1,503	
How wrong do you think it is for someone your age to:																																
Use prescription drugs not prescribed to them?*	Not Wrong at All	n/a	n/a	n/a	n/a	n/a	n/a	n/a	n/a	n/a	n/a	n/a	n/a	n/a	n/a	n/a	n/a	n/a	n/a	n/a	n/a	n/a	3.4	21	2.4	13	5.6	34	2.2	11	3.5	79
	A Little Bit Wrong	n/a	n/a	n/a	n/a	n/a	n/a	n/a	n/a	n/a	n/a	n/a	n/a	n/a	n/a	n/a	n/a	n/a	n/a	n/a	n/a	n/a	1.6	10	3.3	18	4.4	27	7.1	35	4.0	90
	Wrong	n/a	n/a	n/a	n/a	n/a	n/a	n/a	n/a	n/a	n/a	n/a	n/a	n/a	n/a	n/a	n/a	n/a	n/a	n/a	n/a	n/a	9.8	61	14.7	81	18.6	113	20.2	100	15.6	355
	Very wrong	n/a	n/a	n/a	n/a	n/a	n/a	n/a	n/a	n/a	n/a	n/a	n/a	n/a	n/a	n/a	n/a	n/a	n/a	n/a	n/a	n/a	85.2	531	79.7	440	71.3	433	70.5	349	77.0	1,753

*The Pennsylvania Youth Survey (PAYS) was significantly revised from 2021 to 2023. Trend data are reported in this report when the data are comparable. When cells include an "n/a" notation, it means the question was either not asked in a previous administration or the question was revised in a way that the 2023 data are not directly comparable. Please note that any question with an * at the end designates a question and/or response option that was part of this 2023 survey revision. Please see Appendix B of your Profile Report for a description of changes

Peer-Individual: Friend/Peer Perception of Use

Question	Response	County 2019										County 2021										County 2023									
		6th		8th		10th		12th		Total		6th		8th		10th		12th		Total		6th		8th		10th		12th		Total	
		%	n	%	n	%	n	%	n	%	n	%	n	%	n	%	n	%	n	%	n	%	n	%	n	%	n	%	n	%	n
How do you feel about someone your age:																															
Having one or two drinks of an alcoholic beverage (beer, wine, hard liquor) nearly every day?	Strongly disapprove	81.9	720	59.4	589	46.1	416	39.2	272	57.6	1,997	83.8	616	63.5	526	49.6	394	47.1	330	61.0	1,866	83.5	560	73.8	436	60.1	381	52.0	266	68.2	1,643
	Somewhat disapprove	6.8	60	17.4	173	21.8	197	19.3	134	16.3	564	6.4	47	14.1	117	21.1	168	19.5	137	15.3	469	6.7	45	13.5	80	17.4	110	17.2	88	13.4	323
	Neither approve or disapprove	4.0	35	14.3	142	23.4	211	29.1	202	17.0	590	4.4	32	13.4	111	20.9	166	22.7	159	15.3	468	4.2	28	9.3	55	15.8	100	23.4	120	12.6	303
	Approve	0.2	2	1.6	16	4.5	41	6.8	47	3.1	106	0.5	4	1.1	9	2.5	20	5.0	35	2.2	68	0.4	3	0.8	5	3.8	24	4.7	24	2.3	56
	Don't know/ Can't say	7.1	62	7.3	72	4.1	37	5.5	38	6.0	209	4.9	36	7.9	65	5.9	47	5.7	40	6.1	188	5.2	35	2.5	15	3.0	19	2.7	14	3.4	83
How do you feel about someone your age:																															
Using marijuana once a month or more?	Strongly disapprove	87.8	771	70.7	701	48.6	438	29.8	207	61.1	2,117	88.6	638	70.9	584	52.2	413	39.0	273	62.9	1,908	89.4	579	79.2	460	59.3	374	41.0	210	68.4	1,623
	Somewhat disapprove	3.9	34	8.8	87	14.2	128	13.1	91	9.8	340	3.6	26	8.9	73	12.5	99	13.0	91	9.5	289	2.6	17	8.3	48	14.9	94	11.7	60	9.2	219
	Neither approve or disapprove	2.8	25	10.0	99	22.4	202	35.0	243	16.4	569	3.1	22	10.0	82	21.2	168	28.4	199	15.5	471	3.2	21	9.5	55	15.7	99	31.1	159	14.1	334
	Approve	0.6	5	5.8	57	11.2	101	16.6	115	8.0	278	0.1	1	4.6	38	10.5	83	14.3	100	7.3	222	0.9	6	1.0	6	7.4	47	13.5	69	5.4	128
	Don't know/ Can't say	4.9	43	4.7	47	3.7	33	5.5	38	4.6	161	4.6	33	5.7	47	3.5	28	5.3	37	4.8	145	3.9	25	2.1	12	2.7	17	2.7	14	2.9	68
How wrong do your friends feel it would be for YOU to:																															
Have one or two drinks of an alcoholic beverage nearly every day?	Not Wrong at All	4.2	33	8.2	72	12.2	106	19.3	121	10.5	332	7.4	47	8.3	58	10.3	76	15.6	101	10.3	282	9.2	58	8.2	45	10.9	66	12.5	63	10.1	232
	A Little Bit Wrong	4.8	38	14.6	128	21.6	187	24.6	154	16.0	507	5.8	37	12.9	90	19.6	145	22.7	147	15.4	419	3.3	21	10.1	55	19.4	118	20.0	101	12.9	295
	Wrong	12.6	100	22.1	194	26.0	225	25.7	161	21.5	680	15.3	98	22.3	156	25.3	187	25.0	162	22.1	603	18.4	116	20.0	109	23.7	144	27.4	138	22.2	507
	Very wrong	78.4	621	55.1	483	40.2	348	30.4	190	51.9	1,642	71.5	457	56.5	395	44.8	331	36.8	239	52.2	1,422	69.0	435	61.7	337	46.0	279	40.1	202	54.8	1,253
How wrong do your friends feel it would be for YOU to:																															
Use tobacco?	Not Wrong at All	3.8	30	7.3	64	11.8	102	25.4	159	11.3	355	7.4	47	9.2	64	10.1	75	19.3	125	11.4	311	8.9	56	7.5	41	12.6	77	16.7	84	11.3	258
	A Little Bit Wrong	1.1	9	9.3	81	15.3	132	18.5	116	10.7	338	2.5	16	8.3	58	11.5	85	17.1	111	9.9	270	1.9	12	6.6	36	10.3	63	16.9	85	8.6	196
	Wrong	9.8	77	18.6	163	25.5	220	22.5	141	19.1	601	12.6	80	16.7	117	24.3	180	24.5	159	19.7	536	10.8	68	16.9	92	23.3	142	22.7	114	18.2	416
	Very wrong	85.3	673	64.8	567	47.5	410	33.5	210	59.0	1,860	77.6	494	65.8	460	54.1	400	39.1	254	59.0	1,608	78.3	491	68.9	375	53.7	327	43.7	220	61.9	1,413
How wrong do your friends feel it would be for YOU to:																															
Use marijuana?	Not Wrong at All	4.1	32	10.7	94	17.7	152	31.6	198	15.1	476	7.8	49	11.8	82	16.1	119	24.6	160	15.1	410	9.1	57	7.7	42	13.5	82	23.0	115	13.0	296
	A Little Bit Wrong	1.3	10	8.8	77	14.5	124	23.1	145	11.3	356	1.7	11	8.7	60	15.0	111	20.1	131	11.5	313	1.4	9	6.3	34	12.9	78	16.4	82	8.9	203
	Wrong	8.0	63	13.4	117	22.1	190	19.3	121	15.6	491	9.1	57	12.6	87	17.3	128	23.3	152	15.6	424	9.9	62	13.3	72	18.8	114	21.0	105	15.5	353
	Very wrong	86.7	683	67.1	587	45.7	392	26.0	163	58.0	1,825	81.4	512	67.0	464	51.5	380	32.0	208	57.7	1,564	79.5	496	72.7	395	54.8	332	39.7	199	62.5	1,422
How wrong do your friends feel it would be for YOU to:																															
Use prescription drugs not prescribed to you?	Not Wrong at All	3.8	30	4.7	41	4.6	39	7.8	49	5.1	159	7.1	45	6.8	47	5.3	39	7.1	46	6.5	177	9.0	56	7.0	38	6.8	41	6.2	31	7.3	166
	A Little Bit Wrong	1.4	11	4.1	36	4.7	40	9.4	59	4.7	146	2.2	14	5.6	39	6.3	46	7.3	47	5.4	146	1.6	10	3.5	19	5.8	35	5.4	27	4.0	91
	Wrong	9.3	73	15.7	137	20.7	176	22.8	143	16.9	529	12.5	79	16.2	112	19.4	143	20.5	133	17.2	467	11.8	73	16.1	88	18.8	114	22.6	113	17.1	388
	Very wrong	85.5	674	75.4	657	70.1	597	60.0	376	73.4	2,304	78.2	496	71.4	495	69.0	508	65.1	422	70.9	1,921	77.6	482	73.4	400	68.7	417	65.8	329	71.6	1,628

Peer-Individual: Friend/Peer Perception of Use (continued)

Question	Response	County 2019										County 2021										County 2023																		
		6th		8th		10th		12th		Total		6th		8th		10th		12th		Total		6th		8th		10th		12th		Total										
		%	n	%	n	%	n	%	n	%	n	%	n	%	n	%	n	%	n	%	n	%	n	%	n	%	n	%	n	%	n									
How wrong do your friends feel it would be for YOU to:																																								
Use an electronic vapor product such as vape or e-cigarette?*	Not Wrong at All	n/a	n/a	n/a	n/a	n/a	n/a	n/a	n/a	n/a	n/a	n/a	n/a	n/a	n/a	n/a	n/a	n/a	n/a	n/a	n/a	n/a	n/a	n/a	n/a	n/a	n/a	n/a	n/a	n/a	9.6	60	9.2	50	16.4	99	22.0	111	14.1	320
	A Little Bit Wrong	n/a	n/a	n/a	n/a	n/a	n/a	n/a	n/a	n/a	n/a	n/a	n/a	n/a	n/a	n/a	n/a	n/a	n/a	n/a	n/a	n/a	n/a	n/a	n/a	n/a	n/a	n/a	n/a	5.4	34	8.1	44	12.2	74	20.6	104	11.2	256	
	Wrong	n/a	n/a	n/a	n/a	n/a	n/a	n/a	n/a	n/a	n/a	n/a	n/a	n/a	n/a	n/a	n/a	n/a	n/a	n/a	n/a	n/a	n/a	n/a	n/a	n/a	n/a	n/a	n/a	11.1	69	16.0	87	21.8	132	17.9	90	16.6	378	
	Very wrong	n/a	n/a	n/a	n/a	n/a	n/a	n/a	n/a	n/a	n/a	n/a	n/a	n/a	n/a	n/a	n/a	n/a	n/a	n/a	n/a	n/a	n/a	n/a	n/a	n/a	n/a	n/a	n/a	73.9	461	66.7	362	49.6	300	39.5	199	58.1	1,322	

Peer-Individual Risk Factor: Perceived Risk of Drug Use

Question	Response	County 2019										County 2021										County 2023									
		6th		8th		10th		12th		Total		6th		8th		10th		12th		Total		6th		8th		10th		12th		Total	
		%	n	%	n	%	n	%	n	%	n	%	n	%	n	%	n	%	n	%	n	%	n	%	n	%	n	%	n	%	n
How much do you think people risk harming themselves if they:																															
Take one or two drinks of an alcoholic beverage (beer, wine, hard liquor) nearly every day?	No risk	13.3	107	12.2	112	10.9	95	12.5	80	12.2	394	20.6	137	14.3	107	12.0	88	14.1	94	15.1	426	8.0	50	6.0	33	7.2	44	6.3	31	6.9	158
	Slight risk	13.8	111	19.6	180	22.7	198	23.9	153	19.8	642	15.2	101	19.0	142	21.6	159	20.2	135	19.1	537	15.3	95	13.3	73	18.0	110	18.8	93	16.3	371
	Moderate risk	23.8	192	31.8	292	36.3	317	33.7	216	31.4	1,017	24.8	165	31.5	235	32.2	237	32.3	216	30.3	853	33.3	207	32.0	176	32.5	198	31.3	155	32.3	736
	Great risk	49.2	397	36.3	333	30.1	263	30.0	192	36.6	1,185	39.4	262	35.1	262	34.1	251	33.5	224	35.5	999	43.4	270	48.7	268	42.3	258	43.8	217	44.5	1,013
How much do you think people risk harming themselves if they:																															
Take five or more drinks of an alcoholic beverage (beer, wine, hard liquor) once or twice a week?	No risk	12.6	101	12.4	113	10.4	90	11.5	73	11.7	377	19.5	128	12.6	93	11.0	81	11.5	77	13.5	379	9.0	56	4.8	26	7.2	44	4.8	24	6.6	150
	Slight risk	10.8	87	14.0	128	17.6	153	21.5	136	15.7	504	11.3	74	16.1	119	18.7	138	23.4	156	17.4	487	7.4	46	10.3	56	11.8	72	17.8	88	11.6	262
	Moderate risk	28.8	231	32.1	293	37.2	323	36.3	230	33.5	1,077	26.8	176	28.9	214	33.9	250	33.0	220	30.7	860	31.1	193	30.9	168	30.0	183	36.0	178	31.8	722
	Great risk	47.8	384	41.4	378	34.8	302	30.8	195	39.1	1,259	42.5	279	42.5	315	36.4	268	32.1	214	38.4	1,076	52.5	326	54.0	293	50.9	310	41.4	205	50.0	1,134
How much do you think people risk harming themselves if they:																															
Smoke one or more packs of cigarettes per day?	No risk	12.2	98	10.7	98	6.9	60	9.6	61	9.8	317	18.7	123	12.2	90	8.4	62	9.1	61	12.0	336	7.9	49	3.7	20	4.8	29	3.4	17	5.1	115
	Slight risk	4.0	32	6.8	62	8.2	71	10.4	66	7.2	231	4.4	29	7.2	53	9.3	68	7.8	52	7.2	202	3.7	23	3.1	17	3.5	21	7.3	36	4.3	97
	Moderate risk	12.7	102	17.7	162	20.7	180	23.3	148	18.3	592	12.3	81	16.9	125	21.1	155	23.2	155	18.4	516	15.6	97	15.7	85	17.3	105	19.2	95	16.9	382
	Great risk	71.2	574	64.9	595	64.2	558	56.8	361	64.7	2,088	64.6	426	63.8	472	61.2	449	59.9	400	62.4	1,747	72.7	451	77.5	421	74.5	453	70.1	347	73.8	1,672
How much do you think people risk harming themselves if they:																															
Try marijuana once or twice?	No risk	15.1	121	19.4	176	30.7	266	44.6	283	26.3	846	22.0	142	24.8	183	34.1	252	41.4	275	30.6	852	11.2	69	11.0	60	22.7	138	29.4	146	18.2	413
	Slight risk	19.1	153	26.1	237	28.9	250	26.3	167	25.1	807	15.0	97	24.0	177	26.9	199	26.5	176	23.3	649	20.3	125	23.1	126	28.1	171	29.4	146	25.1	568
	Moderate risk	21.8	175	19.7	179	18.0	156	15.1	96	18.9	606	21.2	137	20.1	148	16.8	124	13.7	91	17.9	500	28.6	176	28.4	155	20.4	124	15.7	78	23.5	533
	Great risk	43.9	352	34.9	317	22.4	194	14.0	89	29.6	952	41.7	269	31.2	230	22.2	164	18.5	123	28.2	786	39.8	245	37.4	204	28.8	175	25.4	126	33.1	750

*The Pennsylvania Youth Survey (PAYS) was significantly revised from 2021 to 2023. Trend data are reported in this report when the data are comparable. When cells include an "n/a" notation, it means the question was either not asked in a previous administration or the question was revised in a way that the 2023 data are not directly comparable. Please note that any question with an * at the end designates a question and/or response option that was part of this 2023 survey revision. Please see Appendix B of your Profile Report for a description of changes

Peer-Individual Risk Factor: Perceived Risk of Drug Use (continued)

Question	Response	County 2019										County 2021										County 2023									
		6th		8th		10th		12th		Total		6th		8th		10th		12th		Total		6th		8th		10th		12th		Total	
		%	n	%	n	%	n	%	n	%	n	%	n	%	n	%	n	%	n	%	n	%	n	%	n	%	n	%	n	%	n
How much do you think people risk harming themselves if they:																															
Use marijuana once or twice a week?	No risk	12.9	103	16.1	147	19.8	171	32.9	209	19.6	630	19.3	126	17.4	128	23.3	171	27.3	182	21.8	607	8.7	53	7.0	38	12.3	74	15.4	76	10.7	241
	Slight risk	7.7	61	14.4	131	24.5	212	25.5	162	17.6	566	8.0	52	15.0	110	20.5	151	25.2	168	17.3	481	6.7	41	8.5	46	16.4	99	26.6	131	14.1	317
	Moderate risk	19.8	158	24.0	219	24.6	213	21.9	139	22.7	729	20.6	134	23.1	170	26.5	195	23.4	156	23.5	655	27.0	165	27.1	147	26.7	161	24.1	119	26.3	592
	Great risk	59.6	475	45.4	414	31.1	269	19.8	126	40.0	1,284	52.1	340	44.5	327	29.7	218	24.0	160	37.5	1,045	57.6	352	57.4	311	44.7	270	33.9	167	48.9	1,100
How much do you think people risk harming themselves if they:																															
Use marijuana regularly?	No risk	12.1	96	13.5	123	15.3	133	26.3	166	16.2	518	17.9	117	15.5	114	17.4	128	20.3	135	17.7	494	8.9	54	5.2	28	7.5	46	8.7	43	7.6	171
	Slight risk	3.1	25	7.4	67	14.2	123	18.2	115	10.3	330	2.8	18	7.2	53	13.3	98	18.9	126	10.6	295	2.5	15	2.9	16	11.8	72	17.2	85	8.3	188
	Moderate risk	8.4	67	15.1	137	23.3	202	23.9	151	17.4	557	9.0	59	13.6	100	21.5	158	24.1	160	17.1	477	8.4	51	11.6	63	18.2	111	24.1	119	15.3	344
	Great risk	76.4	607	64.1	583	47.2	409	31.6	200	56.1	1,799	70.2	458	63.7	468	47.8	352	36.7	244	54.6	1,522	80.3	488	80.3	436	62.5	381	50.0	247	68.8	1,552
How much do you think people risk harming themselves if they:																															
Use prescription drugs that are not prescribed to them?	No risk	11.8	94	9.7	89	6.3	54	7.3	46	8.8	283	17.8	116	10.4	76	6.0	44	7.7	51	10.3	287	8.1	50	3.3	18	4.6	28	2.6	13	4.8	109
	Slight risk	4.9	39	6.8	62	5.6	48	5.7	36	5.8	185	4.4	29	6.7	49	5.3	39	5.6	37	5.5	154	4.7	29	5.9	32	5.3	32	6.9	34	5.6	127
	Moderate risk	18.3	146	19.9	182	16.9	146	24.8	156	19.7	630	21.9	143	21.8	159	19.0	140	17.7	118	20.1	560	21.0	130	19.9	108	21.4	130	17.1	84	20.0	452
	Great risk	65.1	520	63.6	581	71.3	616	62.1	390	65.7	2,107	55.8	364	61.1	446	69.7	513	69.1	460	64.0	1,783	66.2	410	70.9	385	68.7	417	73.4	361	69.6	1,573
How much do you think people risk harming themselves if they:																															
Use an electronic vapor product such as vape or e-cigarette once or twice a day?*	No risk	n/a	n/a	n/a	n/a	n/a	n/a	n/a	n/a	n/a	n/a	n/a	n/a	n/a	n/a	n/a	n/a	n/a	n/a	n/a	n/a	9.4	58	6.4	35	6.6	40	8.5	42	7.7	175
	Slight risk	n/a	n/a	n/a	n/a	n/a	n/a	n/a	n/a	n/a	n/a	n/a	n/a	n/a	n/a	n/a	n/a	n/a	n/a	n/a	n/a	10.1	62	15.0	82	15.8	96	17.8	88	14.5	328
	Moderate risk	n/a	n/a	n/a	n/a	n/a	n/a	n/a	n/a	n/a	n/a	n/a	n/a	n/a	n/a	n/a	n/a	n/a	n/a	n/a	n/a	25.4	156	24.0	131	28.5	173	32.2	159	27.4	619
	Great risk	n/a	n/a	n/a	n/a	n/a	n/a	n/a	n/a	n/a	n/a	n/a	n/a	n/a	n/a	n/a	n/a	n/a	n/a	n/a	n/a	55.0	338	54.6	298	49.1	298	41.5	205	50.4	1,139

*The Pennsylvania Youth Survey (PAYS) was significantly revised from 2021 to 2023. Trend data are reported in this report when the data are comparable. When cells include an "n/a" notation, it means the question was either not asked in a previous administration or the question was revised in a way that the 2023 data are not directly comparable. Please note that any question with an * at the end designates a question and/or response option that was part of this 2023 survey revision. Please see Appendix B of your Profile Report for a description of changes

Peer-Individual Risk Factor: Rebelliousness																															
Question	Response	County 2019										County 2021										County 2023									
		6th		8th		10th		12th		Total		6th		8th		10th		12th		Total		6th		8th		10th		12th		Total	
		%	n	%	n	%	n	%	n	%	n	%	n	%	n	%	n	%	n	%	n	%	n	%	n	%	n	%	n	%	n
I like to see how much I can get away with.	Very false	77.0	634	60.8	565	49.0	430	42.6	277	58.1	1,906	76.0	501	58.0	437	55.4	413	51.2	343	59.9	1,694	67.1	427	62.7	349	46.8	289	48.4	243	56.6	1,308
	Somewhat false	14.5	119	22.7	211	26.8	235	28.3	184	22.8	749	17.3	114	22.6	170	25.2	188	24.5	164	22.5	636	23.1	147	22.1	123	30.0	185	26.5	133	25.4	588
	Somewhat true	6.6	54	12.1	112	18.9	166	22.6	147	14.6	479	5.6	37	15.0	113	15.3	114	19.9	133	14.0	397	8.6	55	12.7	71	16.9	104	21.5	108	14.6	338
	Very true	1.9	16	4.4	41	5.4	47	6.5	42	4.5	146	1.1	7	4.4	33	4.2	31	4.5	30	3.6	101	1.1	7	2.5	14	6.3	39	3.6	18	3.4	78
I ignore the rules that get in my way.	Very false	78.8	645	65.1	609	57.4	502	51.6	335	63.8	2,091	79.5	529	63.2	475	58.2	432	56.3	376	64.1	1,812	74.6	475	64.4	362	58.7	361	55.8	280	63.8	1,478
	Somewhat false	14.0	115	20.4	191	24.8	217	29.7	193	21.8	716	14.6	97	21.8	164	24.9	185	26.3	176	22.0	622	17.6	112	25.3	142	25.2	155	24.5	123	23.0	532
	Somewhat true	5.1	42	11.2	105	13.8	121	14.8	96	11.1	364	5.1	34	12.5	94	14.7	109	13.9	93	11.7	330	6.4	41	9.1	51	12.4	76	15.9	80	10.7	248
	Very true	2.1	17	3.2	30	3.9	34	3.9	25	3.2	106	0.8	5	2.4	18	2.2	16	3.4	23	2.2	62	1.4	9	1.2	7	3.7	23	3.8	19	2.5	58
I do the opposite of what people tell me, just to get them mad.	Very false	79.7	650	65.8	613	64.7	566	64.1	414	68.6	2,243	77.0	510	60.4	452	65.5	485	67.1	448	67.2	1,895	72.3	461	64.6	363	59.8	368	61.0	306	64.7	1,498
	Somewhat false	14.1	115	19.4	181	21.8	191	21.8	141	19.2	628	15.0	99	23.1	173	21.3	158	22.0	147	20.5	577	18.5	118	22.6	127	24.1	148	23.9	120	22.1	513
	Somewhat true	4.2	34	11.0	102	10.2	89	10.2	66	8.9	291	6.2	41	12.2	91	10.8	80	8.2	55	9.5	267	6.9	44	10.3	58	11.2	69	12.4	62	10.1	233
	Very true	2.1	17	3.8	35	3.3	29	3.9	25	3.2	106	1.8	12	4.3	32	2.4	18	2.7	18	2.8	80	2.4	15	2.5	14	4.9	30	2.8	14	3.2	73

Peer-Individual Risk Factor: Depressive Symptoms																															
Question	Response	County 2019										County 2021										County 2023									
		6th		8th		10th		12th		Total		6th		8th		10th		12th		Total		6th		8th		10th		12th		Total	
		%	n	%	n	%	n	%	n	%	n	%	n	%	n	%	n	%	n	%	n	%	n	%	n	%	n	%	n	%	n
In the past 12 months, have you felt depressed or sad MOST days, even if you felt OK sometimes?	NO!	44.8	364	37.9	352	35.2	308	27.2	177	36.8	1,201	44.2	292	33.3	248	34.1	251	29.1	195	35.1	986	30.6	194	34.5	193	30.8	190	26.4	132	30.7	709
	no	25.0	203	21.1	196	26.5	232	27.2	177	24.7	808	22.0	145	22.4	167	25.6	189	25.9	173	24.0	674	25.4	161	25.6	143	31.6	195	31.6	158	28.4	657
	yes	19.9	162	25.5	237	25.5	223	25.4	165	24.1	787	23.9	158	26.1	194	24.3	179	27.1	181	25.3	712	28.9	183	27.7	155	25.6	158	28.2	141	27.6	637
	YES!	10.3	84	15.5	144	12.8	112	20.2	131	14.4	471	9.8	65	18.1	135	16.0	118	17.9	120	15.6	438	15.1	96	12.2	68	12.0	74	13.8	69	13.3	307
Sometimes I think that life is not worth it.	NO!	65.5	531	53.0	490	50.6	440	42.5	276	53.4	1,737	59.8	392	46.5	347	48.5	358	44.2	295	49.6	1,392	48.0	305	51.1	283	48.8	299	41.8	209	47.6	1,096
	no	18.0	146	19.0	176	25.6	223	25.4	165	21.8	710	22.6	148	23.3	174	22.5	166	27.9	186	24.0	674	25.0	159	24.4	135	25.9	159	29.8	149	26.2	602
	yes	11.8	96	18.7	173	16.6	144	19.3	125	16.5	538	12.5	82	17.9	134	18.2	134	17.8	119	16.7	469	17.6	112	17.0	94	18.4	113	20.8	104	18.4	423
	YES!	4.7	38	9.2	85	7.2	63	12.8	83	8.3	269	5.0	33	12.3	92	10.8	80	10.0	67	9.7	272	9.3	59	7.6	42	6.9	42	7.6	38	7.9	181
At times, I think I am no good at all.	NO!	51.8	422	43.1	399	37.6	328	32.6	211	41.7	1,360	47.5	310	38.8	290	39.5	293	36.4	243	40.4	1,136	32.4	205	40.0	221	35.1	215	35.8	179	35.7	820
	no	19.3	157	18.7	173	25.9	226	21.0	136	21.2	692	20.8	136	21.8	163	22.2	165	21.3	142	21.6	606	26.7	169	22.8	126	29.6	181	25.4	127	26.3	603
	yes	20.6	168	26.6	246	25.1	219	29.9	194	25.4	827	22.8	149	24.7	185	25.3	188	28.6	191	25.4	713	28.5	180	23.3	129	25.2	154	27.4	137	26.1	600
	YES!	8.3	68	11.6	107	11.5	100	16.5	107	11.7	382	8.9	58	14.7	110	12.9	96	13.6	91	12.6	355	12.3	78	13.9	77	10.1	62	11.4	57	11.9	274
All in all, I am inclined to think that I am a failure.	NO!	64.4	520	51.8	479	47.9	419	42.6	276	52.1	1,694	58.0	378	45.4	338	46.4	343	42.6	283	47.9	1,342	48.1	300	50.1	279	46.6	285	41.0	205	46.6	1,069
	no	20.8	168	24.5	226	29.0	254	28.5	185	25.6	833	23.2	151	27.1	202	29.5	218	29.5	196	27.4	767	29.3	183	25.7	143	30.3	185	32.0	160	29.3	671
	yes	10.7	86	14.7	136	15.9	139	15.7	102	14.2	463	14.0	91	16.2	121	14.3	106	18.3	122	15.7	440	13.9	87	15.1	84	15.5	95	18.2	91	15.6	357
	YES!	4.1	33	9.0	83	7.2	63	13.1	85	8.1	264	4.9	32	11.3	84	9.7	72	9.6	64	9.0	252	8.7	54	9.2	51	7.5	46	8.8	44	8.5	195

Peer-Individual Risk Factor: Sensation Seeking

Question	Response	County 2019										County 2021										County 2023									
		6th		8th		10th		12th		Total		6th		8th		10th		12th		Total		6th		8th		10th		12th		Total	
		%	n	%	n	%	n	%	n	%	n	%	n	%	n	%	n	%	n	%	n	%	n	%	n	%	n	%	n	%	n
How many times have you:																															
Done what feels good no matter what?	Never	65.9	479	57.3	502	52.4	441	44.7	280	55.4	1,702	64.3	384	55.6	381	49.9	358	42.8	276	52.9	1,399	46.6	269	54.3	282	46.2	273	43.2	208	47.6	1,032
	I've done it, but not in the past year	12.9	94	13.1	115	12.1	102	11.2	70	12.4	381	11.9	71	10.4	71	13.6	98	12.9	83	12.2	323	14.7	85	11.2	58	13.9	82	11.6	56	13.0	281
	Less than once a month	4.1	30	8.4	74	10.3	87	13.3	83	8.9	274	6.2	37	10.1	69	11.6	83	13.3	86	10.4	275	8.3	48	10.0	52	12.7	75	13.5	65	11.1	240
	About once a month	4.0	29	6.8	60	8.9	75	10.4	65	7.5	229	4.2	25	6.1	42	9.1	65	10.5	68	7.6	200	5.0	29	5.6	29	9.1	54	11.4	55	7.7	167
	2 or 3 times a month	3.3	24	6.4	56	7.5	63	7.5	47	6.2	190	5.5	33	7.3	50	6.8	49	10.9	70	7.6	202	9.9	57	7.9	41	7.1	42	8.9	43	8.4	183
	Once a week or more	9.8	71	7.9	69	8.7	73	12.9	81	9.6	294	7.9	47	10.5	72	9.1	65	9.6	62	9.3	246	15.4	89	11.0	57	11.0	65	11.4	55	12.3	266
How many times have you:																															
Done something dangerous because someone dared you to do it?	Never	76.9	609	61.8	556	50.8	440	50.6	320	60.3	1,925	75.5	484	57.8	409	55.9	410	51.5	338	59.9	1,641	70.2	438	59.1	325	54.7	331	54.1	268	59.9	1,362
	I've done it, but not in the past year	14.1	112	17.2	155	22.2	192	23.1	146	19.0	605	14.7	94	20.9	148	20.6	151	23.5	154	20.0	547	17.8	111	22.0	121	19.3	117	18.8	93	19.4	442
	Less than once a month	4.0	32	10.0	90	13.7	119	12.8	81	10.1	322	5.1	33	9.0	64	13.5	99	13.0	85	10.3	281	4.8	30	8.7	48	14.4	87	16.4	81	10.8	246
	About once a month	2.0	16	5.0	45	7.2	62	6.6	42	5.2	165	2.7	17	4.1	29	5.2	38	5.3	35	4.3	119	2.2	14	4.9	27	5.8	35	6.5	32	4.7	108
	2 or 3 times a month	1.5	12	2.9	26	3.5	30	4.0	25	2.9	93	1.4	9	4.5	32	3.0	22	4.6	30	3.4	93	3.0	19	3.6	20	3.0	18	2.6	13	3.1	70
	Once a week or more	1.4	11	3.1	28	2.7	23	2.8	18	2.5	80	0.6	4	3.7	26	1.9	14	2.1	14	2.1	58	1.9	12	1.6	9	2.8	17	1.6	8	2.0	46
How many times have you:																															
Done crazy things even if they are a little dangerous?	Never	60.5	475	47.1	420	39.2	339	40.2	253	46.9	1,487	61.8	397	43.7	310	43.4	317	40.4	266	47.1	1,290	53.4	334	49.7	271	42.4	255	41.5	205	47.0	1,065
	I've done it, but not in the past year	22.0	173	21.5	192	22.7	196	20.7	130	21.8	691	20.7	133	21.1	150	23.3	170	21.9	144	21.8	597	22.7	142	20.4	111	19.3	116	22.7	112	21.2	481
	Less than once a month	7.8	61	12.3	110	16.6	143	16.9	106	13.2	420	6.9	44	13.1	93	15.5	113	16.7	110	13.1	360	9.0	56	11.7	64	15.6	94	13.8	68	12.5	282
	About once a month	3.1	24	8.3	74	9.4	81	9.1	57	7.4	236	4.0	26	7.6	54	7.7	56	9.9	65	7.3	201	4.8	30	5.9	32	10.1	61	10.3	51	7.7	174
	2 or 3 times a month	2.8	22	5.2	46	7.9	68	7.9	50	5.9	186	3.6	23	7.6	54	6.2	45	6.8	45	6.1	167	3.7	23	6.4	35	6.5	39	7.1	35	5.8	132
	Once a week or more	3.8	30	5.6	50	4.3	37	5.2	33	4.7	150	3.0	19	6.9	49	4.0	29	4.4	29	4.6	126	6.4	40	5.9	32	6.0	36	4.7	23	5.8	131

Peer-Individual Risk Factor: Rewards for Antisocial Behavior

Question	Response	County 2019										County 2021										County 2023									
		6th		8th		10th		12th		Total		6th		8th		10th		12th		Total		6th		8th		10th		12th		Total	
		%	n	%	n	%	n	%	n	%	n	%	n	%	n	%	n	%	n	%	n	%	n	%	n	%	n	%	n	%	n
What are the chances you would be seen as cool if you:																															
Carried a handgun?	No or very little chance	89.6	709	87.0	779	85.5	740	85.6	541	87.0	2,769	88.5	578	82.0	585	85.4	625	85.0	560	85.2	2,348	87.7	550	82.7	449	80.8	489	85.7	427	84.2	1,915
	Little chance	5.8	46	7.5	67	9.1	79	7.6	48	7.5	240	6.7	44	9.7	69	9.3	68	9.3	61	8.8	242	7.0	44	10.1	55	11.4	69	8.4	42	9.2	210
	Some chance	2.1	17	3.1	28	3.2	28	3.5	22	3.0	95	2.3	15	4.8	34	3.6	26	2.6	17	3.3	92	2.7	17	3.9	21	4.6	28	3.4	17	3.7	83
	Pretty good chance	0.9	7	1.1	10	1.6	14	2.2	14	1.4	45	0.9	6	1.1	8	0.8	6	2.0	13	1.2	33	1.1	7	1.8	10	1.3	8	1.2	6	1.4	31
	Very good chance	1.5	12	1.2	11	0.6	5	1.1	7	1.1	35	1.5	10	2.4	17	1.0	7	1.2	8	1.5	42	1.4	9	1.5	8	1.8	11	1.2	6	1.5	34
What are the chances you would be seen as cool if you:																															
Began drinking alcoholic beverages regularly, that is, at least once or twice a month?	No or very little chance	90.3	714	73.8	656	57.6	498	54.2	343	69.6	2,211	87.8	566	76.3	541	66.4	485	60.9	401	72.7	1,993	87.8	547	73.8	399	64.2	387	61.3	304	72.3	1,637
	Little chance	4.2	33	12.3	109	17.9	155	17.5	111	12.8	408	6.8	44	12.7	90	18.4	134	15.7	103	13.5	371	7.5	47	15.9	86	16.4	99	16.5	82	13.9	314
	Some chance	1.9	15	8.7	77	12.6	109	14.4	91	9.2	292	2.3	15	5.9	42	9.3	68	12.6	83	7.6	208	2.1	13	7.0	38	11.9	72	11.3	56	7.9	179
	Pretty good chance	1.4	11	3.8	34	7.5	65	9.8	62	5.4	172	0.9	6	3.0	21	4.0	29	6.7	44	3.6	100	1.3	8	1.5	8	5.5	33	7.7	38	3.8	87
	Very good chance	2.3	18	1.5	13	4.4	38	4.1	26	3.0	95	2.2	14	2.1	15	1.9	14	4.1	27	2.6	70	1.3	8	1.8	10	2.0	12	3.2	16	2.0	46
What are the chances you would be seen as cool if you:																															
Smoked cigarettes?	No or very little chance	91.2	718	83.2	741	77.2	667	72.9	462	81.5	2,588	89.0	574	81.4	577	78.6	574	78.0	514	81.6	2,239	89.6	560	82.0	443	74.8	450	70.4	349	79.6	1,802
	Little chance	3.7	29	8.3	74	12.6	109	15.5	98	9.8	310	5.4	35	9.2	65	12.6	92	12.7	84	10.1	276	5.6	35	10.0	54	14.0	84	16.9	84	11.4	257
	Some chance	1.9	15	4.2	37	5.6	48	7.7	49	4.7	149	2.3	15	4.5	32	5.2	38	4.9	32	4.3	117	1.3	8	4.6	25	6.3	38	7.9	39	4.9	110
	Pretty good chance	1.3	10	2.8	25	3.0	26	2.2	14	2.4	75	1.1	7	2.8	20	2.1	15	2.3	15	2.1	57	1.8	11	1.3	7	2.5	15	3.6	18	2.3	51
	Very good chance	1.9	15	1.6	14	1.6	14	1.7	11	1.7	54	2.2	14	2.1	15	1.5	11	2.1	14	2.0	54	1.8	11	2.0	11	2.5	15	1.2	6	1.9	43
What are the chances you would be seen as cool if you:																															
Used marijuana?	No or very little chance	92.1	722	75.8	674	59.2	513	50.2	318	70.2	2,227	92.2	592	76.5	540	66.2	483	61.9	407	73.9	2,022	92.9	575	81.3	435	68.9	414	63.1	311	77.2	1,735
	Little chance	3.4	27	8.0	71	14.3	124	15.9	101	10.2	323	2.5	16	8.8	62	14.4	105	13.5	89	9.9	272	3.6	22	9.3	50	13.3	80	16.0	79	10.3	231
	Some chance	1.3	10	8.3	74	12.6	109	16.1	102	9.3	295	2.0	13	5.4	38	8.2	60	13.4	88	7.3	199	1.5	9	4.9	26	7.8	47	11.0	54	6.0	136
	Pretty good chance	0.8	6	3.8	34	7.5	65	9.3	59	5.2	164	0.6	4	4.2	30	6.7	49	6.4	42	4.6	125	0.2	1	1.9	10	6.8	41	6.3	31	3.7	83
	Very good chance	2.4	19	4.0	36	6.4	55	8.5	54	5.2	164	2.6	17	5.1	36	4.5	33	4.9	32	4.3	118	1.9	12	2.6	14	3.2	19	3.7	18	2.8	63

Peer-Individual Risk Factor: Interaction with Antisocial Peers

Question	Response	County 2019										County 2021										County 2023									
		6th		8th		10th		12th		Total		6th		8th		10th		12th		Total		6th		8th		10th		12th		Total	
		%	n	%	n	%	n	%	n	%	n	%	n	%	n	%	n	%	n	%	n	%	n	%	n	%	n	%	n	%	n
Think of up to four of your best friends (the friends you feel closest to). In the past 12 months, how many of your best friends have:																															
Been arrested?	None	95.7	755	91.5	811	94.5	823	93.0	588	93.7	2,977	97.3	620	94.3	665	94.8	696	95.5	630	95.4	2,611	95.0	595	95.1	520	94.9	575	96.8	483	95.4	2,173
	1	1.3	10	4.1	36	3.6	31	4.3	27	3.3	104	1.6	10	2.7	19	3.0	22	2.4	16	2.4	67	2.1	13	2.9	16	2.6	16	2.0	10	2.4	55
	2	0.8	6	2.3	20	1.0	9	1.6	10	1.4	45	0.2	1	0.9	6	1.5	11	1.4	9	1.0	27	1.0	6	0.2	1	1.3	8	0.6	3	0.8	18
	3	0.4	3	0.5	4	0.6	5	0.0	0	0.4	12	0.2	1	0.3	2	0.1	1	0.3	2	0.2	6	0.5	3	0.4	2	0.5	3	0.2	1	0.4	9
	4	1.9	15	1.7	15	0.3	3	1.1	7	1.3	40	0.8	5	1.8	13	0.5	4	0.5	3	0.9	25	1.4	9	1.5	8	0.7	4	0.4	2	1.0	23
Think of up to four of your best friends (the friends you feel closest to). In the past 12 months, how many of your best friends have:																															
Dropped out of school?	None	97.5	767	96.5	852	96.8	842	93.2	587	96.2	3,048	97.8	621	96.7	675	96.0	705	95.8	631	96.6	2,632	97.0	607	98.5	538	97.5	589	94.0	468	96.8	2,202
	1	1.9	15	2.5	22	2.2	19	4.4	28	2.6	84	1.9	12	2.1	15	3.1	23	3.0	20	2.6	70	2.2	14	1.3	7	2.0	12	5.4	27	2.6	60
	2	0.4	3	0.8	7	0.7	6	1.1	7	0.7	23	0.2	1	0.6	4	0.8	6	0.9	6	0.6	17	0.6	4	0.2	1	0.3	2	0.6	3	0.4	10
	3	0.1	1	0.0	0	0.1	1	0.0	0	0.1	2	0.2	1	0.3	2	0.0	0	0.2	1	0.1	4	0.0	0	0.0	0	0.0	0	0.0	0	0.0	0
	4	0.1	1	0.2	2	0.2	2	1.3	8	0.4	13	0.0	0	0.3	2	0.0	0	0.2	1	0.1	3	0.2	1	0.0	0	0.2	1	0.0	0	0.1	2
Think of up to four of your best friends (the friends you feel closest to). In the past 12 months, how many of your best friends have:																															
Stolen or tried to steal a motor vehicle such as a car or motorcycle?	None	98.7	778	96.0	846	96.8	843	94.5	596	96.6	3,063	99.2	631	98.1	688	96.6	709	98.2	647	98.0	2,675	99.0	618	99.3	543	97.5	590	97.8	488	98.4	2,239
	1	1.0	8	2.7	24	2.1	18	3.6	23	2.3	73	0.5	3	1.1	8	2.2	16	0.9	6	1.2	33	0.8	5	0.5	3	1.5	9	1.8	9	1.1	26
	2	0.3	2	0.9	8	0.7	6	1.3	8	0.8	24	0.2	1	0.4	3	0.8	6	0.6	4	0.5	14	0.0	0	0.0	0	0.7	4	0.4	2	0.3	6
	3	0.0	0	0.2	2	0.2	2	0.0	0	0.1	4	0.2	1	0.1	1	0.3	2	0.2	1	0.2	5	0.2	1	0.0	0	0.2	1	0.0	0	0.1	2
	4	0.0	0	0.1	1	0.2	2	0.6	4	0.2	7	0.0	0	0.1	1	0.1	1	0.2	1	0.1	3	0.0	0	0.2	1	0.2	1	0.0	0	0.1	2
Think of up to four of your best friends (the friends you feel closest to). In the past 12 months, how many of your best friends have:																															
Been suspended from school?	None	87.0	680	80.8	715	84.2	729	83.9	532	83.9	2,656	89.7	569	78.7	553	84.3	619	89.2	589	85.3	2,330	83.5	521	85.4	467	83.6	504	89.1	443	85.2	1,935
	1	8.7	68	11.9	105	10.0	87	9.3	59	10.1	319	7.9	50	14.7	103	9.7	71	6.7	44	9.8	268	12.2	76	7.7	42	10.9	66	8.0	40	9.9	224
	2	2.8	22	3.7	33	3.2	28	4.4	28	3.5	111	1.6	10	4.7	33	4.1	30	2.4	16	3.3	89	3.0	19	4.6	25	2.5	15	1.4	7	2.9	66
	3	0.5	4	1.1	10	0.9	8	0.8	5	0.9	27	0.2	1	0.9	6	0.5	4	0.8	5	0.6	16	0.8	5	1.3	7	2.0	12	0.8	4	1.2	28
	4	1.0	8	2.5	22	1.6	14	1.6	10	1.7	54	0.6	4	1.1	8	1.4	10	0.9	6	1.0	28	0.5	3	1.1	6	1.0	6	0.6	3	0.8	18
Think of up to four of your best friends (the friends you feel closest to). In the past 12 months, how many of your best friends have:																															
Carried a handgun?	None	97.8	765	95.7	841	96.9	838	94.8	600	96.4	3,044	98.1	623	97.0	680	96.2	704	96.2	632	96.8	2,639	97.6	607	97.4	530	96.0	582	97.6	484	97.1	2,203
	1	0.9	7	2.5	22	1.8	16	2.5	16	1.9	61	1.7	11	1.4	10	2.9	21	2.1	14	2.1	56	1.4	9	2.2	12	1.8	11	1.4	7	1.7	39
	2	0.9	7	0.5	4	0.1	1	1.3	8	0.6	20	0.2	1	0.4	3	0.8	6	0.5	3	0.5	13	0.8	5	0.2	1	0.8	5	0.6	3	0.6	14
	3	0.0	0	0.7	6	0.6	5	0.6	4	0.5	15	0.0	0	0.4	3	0.0	0	0.8	5	0.3	8	0.0	0	0.0	0	0.2	1	0.0	0	0.0	1
	4	0.4	3	0.7	6	0.6	5	0.8	5	0.6	19	0.0	0	0.7	5	0.1	1	0.5	3	0.3	9	0.2	1	0.2	1	1.2	7	0.4	2	0.5	11

Peer-Individual Risk Factor: Interaction with Antisocial Peers (continued)

Question	Response	County 2019										County 2021										County 2023									
		6th		8th		10th		12th		Total		6th		8th		10th		12th		Total		6th		8th		10th		12th		Total	
		%	n	%	n	%	n	%	n	%	n	%	n	%	n	%	n	%	n	%	n	%	n	%	n	%	n	%	n	%	n
Think of up to four of your best friends (the friends you feel closest to). In the past 12 months, how many of your best friends have:																															
Sold illegal drugs?	None	98.8	770	95.6	843	90.9	789	87.6	551	93.5	2,953	98.9	628	96.3	673	94.7	692	90.6	597	95.1	2,590	99.5	623	97.6	531	96.5	584	94.2	470	97.1	2,208
	1	0.8	6	2.2	19	5.8	50	5.7	36	3.5	111	1.1	7	1.4	10	3.6	26	5.9	39	3.0	82	0.5	3	1.5	8	1.8	11	2.8	14	1.6	36
	2	0.0	0	1.1	10	1.5	13	2.5	16	1.2	39	0.0	0	1.1	8	0.8	6	2.1	14	1.0	28	0.0	0	0.7	4	0.7	4	1.8	9	0.7	17
	3	0.3	2	0.3	3	0.3	3	1.1	7	0.5	15	0.0	0	0.1	1	0.0	0	0.3	2	0.1	3	0.0	0	0.0	0	0.2	1	0.2	1	0.1	2
	4	0.1	1	0.8	7	1.5	13	3.0	19	1.3	40	0.0	0	1.0	7	1.0	7	1.1	7	0.8	21	0.0	0	0.2	1	0.8	5	1.0	5	0.5	11

Peer-Individual Risk Factor: Friends' Use of Drugs

Question	Response	County 2019										County 2021										County 2023									
		6th		8th		10th		12th		Total		6th		8th		10th		12th		Total		6th		8th		10th		12th		Total	
		%	n	%	n	%	n	%	n	%	n	%	n	%	n	%	n	%	n	%	n	%	n	%	n	%	n	%	n	%	n
Think of up to four of your best friends (the friends you feel closest to). In the past 12 months, how many of your best friends have:																															
Tried beer, wine, or hard liquor when their parents/caregivers didn't know about it?*	None	92.6	724	67.3	593	49.9	432	39.8	251	63.3	2,000	92.2	583	74.1	517	62.9	459	51.5	338	69.8	1,897	89.5	560	76.6	418	62.8	380	54.8	273	71.7	1,631
	1	3.8	30	14.2	125	14.1	122	12.0	76	11.2	353	5.1	32	11.9	83	13.4	98	11.4	75	10.6	288	5.9	37	12.3	67	12.6	76	10.0	50	10.1	230
	2	2.3	18	8.5	75	11.8	102	16.3	103	9.4	298	1.1	7	6.9	48	8.4	61	10.7	70	6.8	186	2.2	14	6.6	36	10.6	64	11.0	55	7.4	169
	3	0.4	3	2.8	25	7.3	63	5.4	34	4.0	125	0.5	3	2.0	14	5.3	39	6.3	41	3.6	97	0.5	3	2.9	16	3.6	22	4.2	21	2.7	62
	4	0.9	7	7.2	63	17.0	147	26.5	167	12.2	384	1.1	7	5.2	36	10.0	73	20.1	132	9.1	248	1.9	12	1.6	9	10.4	63	19.9	99	8.0	183
Think of up to four of your best friends (the friends you feel closest to). In the past 12 months, how many of your best friends have:																															
Smoked cigarettes?	None	95.8	748	86.4	762	78.7	682	69.6	440	83.2	2,632	96.2	609	90.4	631	86.2	631	78.1	513	87.6	2,384	95.7	599	91.8	501	84.2	510	73.5	367	86.8	1,977
	1	3.2	25	7.9	70	9.7	84	11.7	74	8.0	253	2.5	16	4.7	33	7.7	56	9.6	63	6.2	168	3.0	19	5.5	30	8.6	52	11.8	59	7.0	160
	2	0.6	5	2.6	23	5.5	48	9.2	58	4.2	134	0.9	6	2.1	15	3.4	25	5.8	38	3.1	84	1.1	7	1.8	10	3.8	23	7.0	35	3.3	75
	3	0.1	1	1.2	11	2.7	23	2.8	18	1.7	53	0.3	2	1.4	10	0.7	5	2.6	17	1.3	34	0.2	1	0.2	1	0.5	3	2.6	13	0.8	18
	4	0.3	2	1.8	16	3.5	30	6.6	42	2.8	90	0.0	0	1.3	9	2.0	15	4.0	26	1.8	50	0.0	0	0.7	4	3.0	18	5.0	25	2.1	47
Think of up to four of your best friends (the friends you feel closest to). In the past 12 months, how many of your best friends have:																															
Used LSD, cocaine or crack, amphetamines or another illegal drug?	None	98.7	769	95.4	841	93.1	808	89.2	563	94.3	2,981	99.1	627	97.3	676	96.2	700	93.0	613	96.4	2,616	98.9	616	98.0	535	97.4	588	94.6	472	97.3	2,211
	1	0.8	6	1.9	17	4.3	37	4.4	28	2.8	88	0.3	2	1.9	13	2.5	18	4.4	29	2.3	62	0.8	5	1.5	8	1.3	8	3.4	17	1.7	38
	2	0.4	3	1.4	12	1.3	11	3.3	21	1.5	47	0.5	3	0.4	3	1.1	8	1.8	12	1.0	26	0.3	2	0.2	1	0.3	2	1.0	5	0.4	10
	3	0.0	0	0.2	2	0.6	5	1.1	7	0.4	14	0.0	0	0.1	1	0.1	1	0.2	1	0.1	3	0.0	0	0.4	2	0.3	2	0.4	2	0.3	6
	4	0.1	1	1.1	10	0.8	7	1.9	12	0.9	30	0.2	1	0.3	2	0.1	1	0.6	4	0.3	8	0.0	0	0.0	0	0.7	4	0.6	3	0.3	7

*The Pennsylvania Youth Survey (PAYS) was significantly revised from 2021 to 2023. Trend data are reported in this report when the data are comparable. When cells include an "n/a" notation, it means the question was either not asked in a previous administration or the question was revised in a way that the 2023 data are not directly comparable. Please note that any question with an * at the end designates a question and/or response option that was part of this 2023 survey revision. Please see Appendix B of your Profile Report for a description of changes

Peer-Individual Risk Factor: Friends' Use of Drugs (continued)

Question	Response	County 2019										County 2021										County 2023									
		6th		8th		10th		12th		Total		6th		8th		10th		12th		Total		6th		8th		10th		12th		Total	
		%	n	%	n	%	n	%	n	%	n	%	n	%	n	%	n	%	n	%	n	%	n	%	n	%	n	%	n	%	n
Think of up to four of your best friends (the friends you feel closest to). In the past 12 months, how many of your best friends have:																															
Used marijuana?	None	98.1	761	81.0	717	64.8	558	45.6	287	73.7	2,323	98.4	620	85.8	594	72.7	532	60.0	395	78.9	2,141	97.4	606	89.9	487	77.2	466	59.3	294	81.8	1,853
	1	1.0	8	7.5	66	11.7	101	15.6	98	8.7	273	0.8	5	5.3	37	9.7	71	12.2	80	7.1	193	1.4	9	4.6	25	10.9	66	13.7	68	7.4	168
	2	0.5	4	4.3	38	8.0	69	12.9	81	6.1	192	0.3	2	2.5	17	7.5	55	12.3	81	5.7	155	0.3	2	3.3	18	4.0	24	10.1	50	4.2	94
	3	0.1	1	2.1	19	4.9	42	7.3	46	3.4	108	0.2	1	2.3	16	2.7	20	5.9	39	2.8	76	0.5	3	0.7	4	2.0	12	5.8	29	2.1	48
	4	0.3	2	5.1	45	10.6	91	18.6	117	8.1	255	0.3	2	4.0	28	7.4	54	9.6	63	5.4	147	0.3	2	1.5	8	6.0	36	11.1	55	4.5	101

Peer-Individual Protective Factor: Belief in the Moral Order

Question	Response	County 2019										County 2021										County 2023									
		6th		8th		10th		12th		Total		6th		8th		10th		12th		Total		6th		8th		10th		12th		Total	
		%	n	%	n	%	n	%	n	%	n	%	n	%	n	%	n	%	n	%	n	%	n	%	n	%	n	%	n	%	n
I think it is okay to take something without asking as long as you get away with it.	NO!	83.1	656	69.6	616	64.9	561	60.2	378	69.8	2,211	79.0	507	65.7	464	65.8	474	64.2	424	68.5	1,869	70.4	431	60.7	320	57.1	336	58.5	281	62.0	1,368
	no	13.9	110	26.6	235	28.9	250	32.6	205	25.3	800	20.2	130	29.2	206	31.4	226	29.7	196	27.8	758	26.3	161	34.3	181	38.1	224	36.9	177	33.7	743
	yes	1.6	13	2.5	22	4.9	42	5.3	33	3.5	110	0.6	4	4.2	30	2.6	19	4.7	31	3.1	84	2.3	14	3.6	19	3.1	18	3.3	16	3.0	67
	YES!	1.3	10	1.4	12	1.3	11	1.9	12	1.4	45	0.2	1	0.8	6	0.1	1	1.4	9	0.6	17	1.0	6	1.3	7	1.7	10	1.3	6	1.3	29
It is alright to beat people up if they start the fight.	NO!	53.5	419	35.8	314	25.8	222	27.6	172	35.9	1,127	54.3	346	30.3	213	32.3	233	32.3	212	36.9	1,004	37.4	234	25.3	138	25.7	155	27.0	134	29.1	661
	no	20.9	164	22.5	197	23.3	200	20.9	130	22.0	691	21.4	136	22.9	161	20.5	148	21.9	144	21.7	589	28.3	177	28.6	156	22.4	135	22.2	110	25.5	578
	yes	17.2	135	26.5	232	28.6	246	29.9	186	25.4	799	16.0	102	27.8	195	28.1	203	28.2	185	25.2	685	21.6	135	28.4	155	33.0	199	31.5	156	28.4	645
	YES!	8.3	65	15.3	134	22.3	192	21.7	135	16.7	526	8.3	53	18.9	133	19.1	138	17.7	116	16.2	440	12.8	80	17.6	96	18.9	114	19.4	96	17.0	386
I think sometimes it's okay to cheat at school.	NO!	77.6	612	51.0	450	39.1	338	31.2	197	50.4	1,597	68.1	434	47.0	333	41.6	304	35.9	236	47.8	1,307	57.7	361	39.9	218	33.9	203	33.5	166	41.8	948
	no	18.1	143	33.1	292	36.5	316	36.6	231	31.0	982	27.0	172	32.6	231	32.7	239	30.7	202	30.9	844	31.6	198	39.9	218	37.5	224	33.5	166	35.6	806
	yes	3.8	30	13.7	121	19.8	171	26.3	166	15.4	488	4.2	27	16.9	120	21.8	159	26.7	176	17.6	482	9.9	62	17.4	95	24.2	145	26.0	129	19.0	431
	YES!	0.5	4	2.2	19	4.6	40	5.9	37	3.2	100	0.6	4	3.4	24	4.0	29	6.7	44	3.7	101	0.8	5	2.7	15	4.3	26	7.1	35	3.6	81
It is important to be honest with your parents/caregivers, even if they become upset or you get punished.*	NO!	10.9	86	11.9	105	9.9	86	9.4	59	10.6	336	13.4	85	13.7	96	14.5	105	14.2	93	13.9	379	9.4	58	10.0	54	11.9	71	14.5	72	11.3	255
	no	4.5	35	8.8	78	10.8	94	11.8	74	8.9	281	5.7	36	9.4	66	11.8	86	12.7	83	10.0	271	6.6	41	9.6	52	9.7	58	14.7	73	9.9	224
	yes	20.4	160	32.1	284	40.8	354	45.0	283	34.1	1,081	25.0	158	36.8	259	39.4	286	40.4	265	35.6	968	30.5	189	39.5	214	45.5	271	40.6	201	38.9	875
	YES!	64.2	505	47.2	417	38.4	333	33.9	213	46.4	1,468	55.9	354	40.1	282	34.3	249	32.8	215	40.5	1,100	53.5	331	41.0	222	32.9	196	30.1	149	39.9	898

*The Pennsylvania Youth Survey (PAYS) was significantly revised from 2021 to 2023. Trend data are reported in this report when the data are comparable. When cells include an "n/a" notation, it means the question was either not asked in a previous administration or the question was revised in a way that the 2023 data are not directly comparable. Please note that any question with an * at the end designates a question and/or response option that was part of this 2023 survey revision. Please see Appendix B of your Profile Report for a description of changes

Peer-Individual Protective Factor: Religiosity																															
Question	Response	County 2019										County 2021										County 2023									
		6th		8th		10th		12th		Total		6th		8th		10th		12th		Total		6th		8th		10th		12th		Total	
		%	n	%	n	%	n	%	n	%	n	%	n	%	n	%	n	%	n	%	n	%	n	%	n	%	n	%	n	%	n
How often do you attend religious services or activities?	Never	23.6	186	28.0	255	27.6	239	36.7	234	28.5	914	25.7	165	30.3	222	31.6	231	35.3	236	30.8	854	25.7	157	24.5	136	37.8	229	38.2	190	31.3	712
	Rarely	29.2	230	27.2	248	23.8	206	25.9	165	26.5	849	31.0	199	30.7	225	27.2	199	29.3	196	29.5	819	28.9	177	30.2	168	24.8	150	28.5	142	28.0	637
	1-2 times a month	14.2	112	13.6	124	16.0	139	15.1	96	14.7	471	13.1	84	13.8	101	13.3	97	14.7	98	13.7	380	15.5	95	14.0	78	12.5	76	12.4	62	13.7	311
	Once a week or more	33.1	261	31.2	284	32.6	283	22.3	142	30.3	970	30.1	193	25.1	184	27.9	204	20.7	138	25.9	719	29.9	183	31.3	174	24.9	151	20.9	104	26.9	612

Substance Use: Willingness to Use																															
Question	Response	County 2019										County 2021										County 2023									
		6th		8th		10th		12th		Total		6th		8th		10th		12th		Total		6th		8th		10th		12th		Total	
		%	n	%	n	%	n	%	n	%	n	%	n	%	n	%	n	%	n	%	n	%	n	%	n	%	n	%	n	%	n
How willing are you to try ALCOHOL (beer, wine, coolers, hard liquor such as vodka, whiskey, gin, or rum) before you are 21? This is not a question about current or past use.	I would never try it	68.5	604	45.8	453	30.4	272	21.1	145	42.7	1,474	68.0	499	50.9	422	36.7	290	27.7	194	46.0	1,405	65.1	442	49.0	289	38.6	243	29.3	151	46.6	1,125
	I probably wouldn't try it	15.2	134	16.2	160	14.6	131	9.6	66	14.2	491	16.8	123	15.8	131	15.1	119	14.6	102	15.6	475	17.2	117	20.0	118	18.6	117	13.6	70	17.5	422
	I'm not sure whether or not I would try it	12.1	107	18.4	182	21.7	194	17.2	118	17.4	601	12.1	89	21.1	175	24.7	195	19.0	133	19.4	592	12.5	85	20.2	119	21.1	133	19.2	99	18.1	436
	I would like to try it	3.4	30	15.3	151	23.1	207	31.9	219	17.6	607	2.5	18	8.6	71	16.1	127	24.7	173	12.7	389	4.0	27	9.2	54	16.2	102	24.0	124	12.7	307
	I would try it any chance I got	0.8	7	4.4	44	10.3	92	20.1	138	8.1	281	0.7	5	3.6	30	7.5	59	14.1	99	6.3	193	1.2	8	1.7	10	5.6	35	14.0	72	5.2	125
How willing are you to try MARIJUANA (pot, hash, cannabis, weed, THC) before you are 21? This is not a question about current or past use.*	I would never try it	93.3	823	74.1	730	58.4	523	42.5	291	68.7	2,367	92.6	677	77.2	637	62.8	496	50.9	356	71.1	2,166	91.9	620	84.7	497	67.5	427	50.9	261	75.0	1,805
	I probably wouldn't try it	3.7	33	8.5	84	11.8	106	14.6	100	9.4	323	5.3	39	8.5	70	10.5	83	14.9	104	9.7	296	5.0	34	6.8	40	14.7	93	13.8	71	9.9	238
	I'm not sure whether or not I would try it	1.9	17	8.2	81	11.7	105	15.0	103	8.9	306	1.4	10	6.9	57	14.4	114	13.4	94	9.0	275	1.6	11	5.3	31	8.7	55	15.0	77	7.2	174
	I would like to try it	0.7	6	4.8	47	10.3	92	12.4	85	6.7	230	0.4	3	2.9	24	6.6	52	10.3	72	5.0	151	1.0	7	2.0	12	5.1	32	9.9	51	4.2	102
	I would try it any chance I got	0.3	3	4.4	43	7.7	69	15.5	106	6.4	221	0.3	2	4.5	37	5.7	45	10.6	74	5.2	158	0.4	3	1.2	7	4.1	26	10.3	53	3.7	89

*The Pennsylvania Youth Survey (PAYS) was significantly revised from 2021 to 2023. Trend data are reported in this report when the data are comparable. When cells include an "n/a" notation, it means the question was either not asked in a previous administration or the question was revised in a way that the 2023 data are not directly comparable. Please note that any question with an * at the end designates a question and/or response option that was part of this 2023 survey revision. Please see Appendix B of your Profile Report for a description of changes

Substance Use: High Prevalence/Early Initiation Drugs

Question	Response	County 2019										County 2021										County 2023										
		6th		8th		10th		12th		Total		6th		8th		10th		12th		Total		6th		8th		10th		12th		Total		
		%	n	%	n	%	n	%	n	%	n	%	n	%	n	%	n	%	n	%	n	%	n	%	n	%	n	%	n	%	n	
Have you ever:																																
Had beer, wine, or hard liquor?*	Never	n/a	n/a	n/a	n/a	n/a	n/a	n/a	n/a	n/a	n/a	n/a	n/a	n/a	n/a	n/a	n/a	n/a	n/a	n/a	n/a	n/a	83.2	578	73.0	435	59.1	379	43.1	223	65.9	1,615
	Once or twice	n/a	n/a	n/a	n/a	n/a	n/a	n/a	n/a	n/a	n/a	n/a	n/a	n/a	n/a	n/a	n/a	n/a	n/a	n/a	n/a	n/a	14.8	103	20.1	120	22.0	141	19.1	99	18.9	463
	Once in awhile but not regularly	n/a	n/a	n/a	n/a	n/a	n/a	n/a	n/a	n/a	n/a	n/a	n/a	n/a	n/a	n/a	n/a	n/a	n/a	n/a	n/a	n/a	1.9	13	6.2	37	14.0	90	32.0	166	12.5	306
	Regularly in the past	n/a	n/a	n/a	n/a	n/a	n/a	n/a	n/a	n/a	n/a	n/a	n/a	n/a	n/a	n/a	n/a	n/a	n/a	n/a	n/a	n/a	0.1	1	0.3	2	2.8	18	2.5	13	1.4	34
	Regularly now	n/a	n/a	n/a	n/a	n/a	n/a	n/a	n/a	n/a	n/a	n/a	n/a	n/a	n/a	n/a	n/a	n/a	n/a	n/a	n/a	n/a	0.0	0	0.3	2	2.0	13	3.3	17	1.3	32
How often have you, in the past 30 days:																																
Had beer, wine, or hard liquor?*	Never	n/a	n/a	n/a	n/a	n/a	n/a	n/a	n/a	n/a	n/a	n/a	n/a	n/a	n/a	n/a	n/a	n/a	n/a	n/a	n/a	95.8	666	91.6	546	83.4	533	67.4	348	85.6	2,093	
	Once or twice	n/a	n/a	n/a	n/a	n/a	n/a	n/a	n/a	n/a	n/a	n/a	n/a	n/a	n/a	n/a	n/a	n/a	n/a	n/a	n/a	n/a	4.2	29	7.4	44	13.3	85	24.2	125	11.6	283
	Once or twice per week	n/a	n/a	n/a	n/a	n/a	n/a	n/a	n/a	n/a	n/a	n/a	n/a	n/a	n/a	n/a	n/a	n/a	n/a	n/a	n/a	n/a	0.0	0	1.0	6	3.0	19	7.9	41	2.7	66
	About once a day	n/a	n/a	n/a	n/a	n/a	n/a	n/a	n/a	n/a	n/a	n/a	n/a	n/a	n/a	n/a	n/a	n/a	n/a	n/a	n/a	n/a	0.0	0	0.0	0	0.0	0	0.0	0	0.0	0
	More than once a day	n/a	n/a	n/a	n/a	n/a	n/a	n/a	n/a	n/a	n/a	n/a	n/a	n/a	n/a	n/a	n/a	n/a	n/a	n/a	n/a	n/a	0.0	0	0.0	0	0.3	2	0.4	2	0.2	4
Have you ever:																																
Used marijuana (pot, hash, cannabis, weed, THC)?*	Never	n/a	n/a	n/a	n/a	n/a	n/a	n/a	n/a	n/a	n/a	n/a	n/a	n/a	n/a	n/a	n/a	n/a	n/a	n/a	n/a	98.8	681	94.5	562	85.3	545	68.0	352	87.7	2,140	
	Once or twice	n/a	n/a	n/a	n/a	n/a	n/a	n/a	n/a	n/a	n/a	n/a	n/a	n/a	n/a	n/a	n/a	n/a	n/a	n/a	n/a	n/a	0.9	6	3.5	21	7.8	50	11.8	61	5.7	138
	Once in awhile but not regularly	n/a	n/a	n/a	n/a	n/a	n/a	n/a	n/a	n/a	n/a	n/a	n/a	n/a	n/a	n/a	n/a	n/a	n/a	n/a	n/a	n/a	0.3	2	1.2	7	2.8	18	9.5	49	3.1	76
	Regularly in the past	n/a	n/a	n/a	n/a	n/a	n/a	n/a	n/a	n/a	n/a	n/a	n/a	n/a	n/a	n/a	n/a	n/a	n/a	n/a	n/a	n/a	0.0	0	0.3	2	2.0	13	3.3	17	1.3	32
	Regularly now	n/a	n/a	n/a	n/a	n/a	n/a	n/a	n/a	n/a	n/a	n/a	n/a	n/a	n/a	n/a	n/a	n/a	n/a	n/a	n/a	n/a	0.0	0	0.5	3	2.0	13	7.5	39	2.3	55
How often have you, in the past 30 days:																																
Used marijuana (pot, hash, cannabis, weed, THC)?*	Never	n/a	n/a	n/a	n/a	n/a	n/a	n/a	n/a	n/a	n/a	n/a	n/a	n/a	n/a	n/a	n/a	n/a	n/a	n/a	n/a	99.3	690	97.3	580	94.2	601	82.1	426	93.8	2,297	
	Once or twice	n/a	n/a	n/a	n/a	n/a	n/a	n/a	n/a	n/a	n/a	n/a	n/a	n/a	n/a	n/a	n/a	n/a	n/a	n/a	n/a	n/a	0.6	4	1.8	11	2.8	18	7.7	40	3.0	73
	Once or twice per week	n/a	n/a	n/a	n/a	n/a	n/a	n/a	n/a	n/a	n/a	n/a	n/a	n/a	n/a	n/a	n/a	n/a	n/a	n/a	n/a	n/a	0.0	0	0.5	3	1.1	7	3.5	18	1.1	28
	About once a day	n/a	n/a	n/a	n/a	n/a	n/a	n/a	n/a	n/a	n/a	n/a	n/a	n/a	n/a	n/a	n/a	n/a	n/a	n/a	n/a	n/a	0.1	1	0.2	1	1.3	8	1.3	7	0.7	17
	More than once a day	n/a	n/a	n/a	n/a	n/a	n/a	n/a	n/a	n/a	n/a	n/a	n/a	n/a	n/a	n/a	n/a	n/a	n/a	n/a	n/a	n/a	0.0	0	0.2	1	0.6	4	5.4	28	1.3	33
Have you ever:																																
Sniffed glue, breathed the contents of an aerosol spray can, or inhaled other gases or sprays in order to get high?*	Never	n/a	n/a	n/a	n/a	n/a	n/a	n/a	n/a	n/a	n/a	n/a	n/a	n/a	n/a	n/a	n/a	n/a	n/a	n/a	n/a	96.4	665	95.1	568	96.4	616	95.6	495	95.9	2,344	
	Once or twice	n/a	n/a	n/a	n/a	n/a	n/a	n/a	n/a	n/a	n/a	n/a	n/a	n/a	n/a	n/a	n/a	n/a	n/a	n/a	n/a	n/a	2.8	19	3.2	19	2.8	18	3.9	20	3.1	76
	Once in awhile but not regularly	n/a	n/a	n/a	n/a	n/a	n/a	n/a	n/a	n/a	n/a	n/a	n/a	n/a	n/a	n/a	n/a	n/a	n/a	n/a	n/a	n/a	0.4	3	1.3	8	0.3	2	0.2	1	0.6	14
	Regularly in the past	n/a	n/a	n/a	n/a	n/a	n/a	n/a	n/a	n/a	n/a	n/a	n/a	n/a	n/a	n/a	n/a	n/a	n/a	n/a	n/a	n/a	0.3	2	0.0	0	0.2	1	0.4	2	0.2	5
	Regularly now	n/a	n/a	n/a	n/a	n/a	n/a	n/a	n/a	n/a	n/a	n/a	n/a	n/a	n/a	n/a	n/a	n/a	n/a	n/a	n/a	n/a	0.1	1	0.3	2	0.3	2	0.0	0	0.2	5

*The Pennsylvania Youth Survey (PAYS) was significantly revised from 2021 to 2023. Trend data are reported in this report when the data are comparable. When cells include an "n/a" notation, it means the question was either not asked in a previous administration or the question was revised in a way that the 2023 data are not directly comparable. Please note that any question with an * at the end designates a question and/or response option that was part of this 2023 survey revision. Please see Appendix B of your Profile Report for a description of changes

Substance Use: High Prevalence/Early Initiation Drugs (continued)

Question	Response	County 2019										County 2021										County 2023																														
		6th		8th		10th		12th		Total		6th		8th		10th		12th		Total		6th		8th		10th		12th		Total																						
		%	n	%	n	%	n	%	n	%	n	%	n	%	n	%	n	%	n	%	n	%	n	%	n	%	n	%	n	%	n																					
How often have you, in the past 30 days:																																																				
Sniffed glue, breathed the contents of an aerosol spray can, or inhaled other gases or sprays in order to get high?*	Never	n/a	n/a	n/a	n/a	n/a	n/a	n/a	n/a	n/a	n/a	n/a	n/a	n/a	n/a	n/a	n/a	n/a	n/a	n/a	n/a	n/a	n/a	n/a	n/a	n/a	n/a	n/a	n/a	n/a	n/a	n/a	n/a	n/a	n/a	n/a	n/a	n/a	n/a	n/a	n/a	n/a	98.4	683	97.8	585	99.4	637	99.0	514	98.7	2,419
	Once or twice	n/a	n/a	n/a	n/a	n/a	n/a	n/a	n/a	n/a	n/a	n/a	n/a	n/a	n/a	n/a	n/a	n/a	n/a	n/a	n/a	n/a	n/a	n/a	n/a	n/a	n/a	n/a	n/a	n/a	n/a	n/a	n/a	n/a	n/a	n/a	n/a	n/a	n/a	n/a	n/a	1.3	9	1.8	11	0.6	4	1.0	5	1.2	29	
	Once or twice per week	n/a	n/a	n/a	n/a	n/a	n/a	n/a	n/a	n/a	n/a	n/a	n/a	n/a	n/a	n/a	n/a	n/a	n/a	n/a	n/a	n/a	n/a	n/a	n/a	n/a	n/a	n/a	n/a	n/a	n/a	n/a	n/a	n/a	n/a	n/a	n/a	n/a	n/a	n/a	n/a	0.1	1	0.2	1	0.0	0	0.0	0	0.1	2	
	About once a day	n/a	n/a	n/a	n/a	n/a	n/a	n/a	n/a	n/a	n/a	n/a	n/a	n/a	n/a	n/a	n/a	n/a	n/a	n/a	n/a	n/a	n/a	n/a	n/a	n/a	n/a	n/a	n/a	n/a	n/a	n/a	n/a	n/a	n/a	n/a	n/a	n/a	n/a	n/a	n/a	0.0	0	0.2	1	0.0	0	0.0	0	0.0	1	
	More than once a day	n/a	n/a	n/a	n/a	n/a	n/a	n/a	n/a	n/a	n/a	n/a	n/a	n/a	n/a	n/a	n/a	n/a	n/a	n/a	n/a	n/a	n/a	n/a	n/a	n/a	n/a	n/a	n/a	n/a	n/a	n/a	n/a	n/a	n/a	n/a	n/a	n/a	n/a	n/a	n/a	0.1	1	0.0	0	0.0	0	0.0	0	0.0	1	
Have you ever:																																																				
Smoked cigarettes?*	Never	97.5	872	88.7	888	82.8	751	68.1	476	85.3	2,987	97.9	734	90.5	763	86.2	689	77.6	547	88.2	2,733	98.0	675	95.0	567	88.1	561	77.0	398	90.2	2,201																					
	Once or twice	1.8	16	7.4	74	9.9	90	14.4	101	8.0	281	1.9	14	6.2	52	7.9	63	11.9	84	6.9	213	1.7	12	3.9	23	7.4	47	11.6	60	5.8	142																					
	Once in awhile but not regularly	0.3	3	2.4	24	4.4	40	10.0	70	3.9	137	0.1	1	1.9	16	3.9	31	7.1	50	3.2	98	0.3	2	0.7	4	3.0	19	6.8	35	2.5	60																					
	Regularly in the past	0.3	3	1.1	11	1.9	17	3.6	25	1.6	56	0.1	1	0.9	8	1.5	12	2.7	19	1.3	40	0.0	0	0.5	3	1.4	9	2.3	12	1.0	24																					
	Regularly now	0.0	0	0.4	4	1.0	9	3.9	27	1.1	40	0.0	0	0.5	4	0.5	4	0.7	5	0.4	13	0.0	0	0.0	0	0.2	1	2.3	12	0.5	13																					
How often have you, in the past 30 days:																																																				
Smoked cigarettes?	Never	99.6	890	95.7	958	93.5	849	86.8	605	94.3	3,302	100.0	750	97.9	825	96.2	769	93.2	657	96.9	3,001	98.8	684	97.7	582	95.8	609	88.8	458	95.6	2,333																					
	Once or twice	0.2	2	2.8	28	4.1	37	6.6	46	3.2	113	0.0	0	1.2	10	3.0	24	5.1	36	2.3	70	1.0	7	2.3	14	3.3	21	7.8	40	3.4	82																					
	Once or twice per week	0.1	1	0.8	8	1.4	13	2.2	15	1.1	37	0.0	0	0.5	4	0.3	2	0.9	6	0.4	12	0.1	1	0.0	0	0.5	3	1.6	8	0.5	12																					
	About once a day	0.1	1	0.2	2	0.1	1	1.4	10	0.4	14	0.0	0	0.1	1	0.1	1	0.4	3	0.2	5	0.0	0	0.0	0	0.3	2	0.4	2	0.2	4																					
	More than once a day	0.0	0	0.5	5	0.9	8	3.0	21	1.0	34	0.0	0	0.4	3	0.4	3	0.4	3	0.3	9	0.0	0	0.0	0	0.2	1	1.6	8	0.4	9																					
Have you ever:																																																				
Used smokeless tobacco (chew, snuff, plug, dipping tobacco, or chewing tobacco)?*	Never	98.3	878	94.8	947	86.5	784	77.9	544	90.2	3,153	99.3	742	96.8	812	94.1	753	87.0	614	94.5	2,921	99.1	686	97.5	581	92.7	594	85.5	441	94.2	2,302																					
	Once or twice	1.6	14	3.3	33	6.4	58	9.2	64	4.8	169	0.7	5	2.6	22	3.9	31	7.4	52	3.6	110	0.7	5	1.7	10	4.1	26	7.4	38	3.2	79																					
	Once in awhile but not regularly	0.1	1	1.6	16	4.0	36	4.9	34	2.5	87	0.0	0	0.5	4	1.3	10	2.7	19	1.1	33	0.0	0	0.2	1	1.7	11	3.7	19	1.3	31																					
	Regularly in the past	0.0	0	0.3	3	2.1	19	3.4	24	1.3	46	0.0	0	0.0	0	0.4	3	2.3	16	0.6	19	0.1	1	0.3	2	0.6	4	1.4	7	0.6	14																					
	Regularly now	0.0	0	0.0	0	1.0	9	4.6	32	1.2	41	0.0	0	0.1	1	0.4	3	0.7	5	0.3	9	0.0	0	0.3	2	0.9	6	2.1	11	0.8	19																					
How often have you, in the past 30 days:																																																				
Used smokeless tobacco (chew, snuff, plug, dipping tobacco, or chewing tobacco)?	Never	99.8	889	97.6	971	94.4	854	90.1	626	95.8	3,340	99.7	745	99.0	832	97.9	784	96.0	678	98.2	3,039	99.6	693	99.3	593	96.4	619	91.1	472	96.9	2,377																					
	Once or twice	0.2	2	2.0	20	3.5	32	3.2	22	2.2	76	0.3	2	0.8	7	1.2	10	3.0	21	1.3	40	0.4	3	0.3	2	2.3	15	5.6	29	2.0	49																					
	Once or twice per week	0.0	0	0.4	4	1.0	9	1.4	10	0.7	23	0.0	0	0.0	0	0.4	3	0.3	2	0.2	5	0.0	0	0.2	1	0.3	2	1.2	6	0.4	9																					
	About once a day	0.0	0	0.0	0	0.2	2	1.7	12	0.4	14	0.0	0	0.1	1	0.4	3	0.1	1	0.2	5	0.0	0	0.2	1	0.3	2	0.6	3	0.2	6																					
	More than once a day	0.0	0	0.0	0	0.9	8	3.6	25	0.9	33	0.0	0	0.0	0	0.1	1	0.6	4	0.2	5	0.0	0	0.0	0	0.6	4	1.5	8	0.5	12																					

*The Pennsylvania Youth Survey (PAYS) was significantly revised from 2021 to 2023. Trend data are reported in this report when the data are comparable. When cells include an "n/a" notation, it means the question was either not asked in a previous administration or the question was revised in a way that the 2023 data are not directly comparable. Please note that any question with an * at the end designates a question and/or response option that was part of this 2023 survey revision. Please see Appendix B of your Profile Report for a description of changes

Substance Use: Other Drugs

Question	Response	County 2019										County 2021										County 2023										
		6th		8th		10th		12th		Total		6th		8th		10th		12th		Total		6th		8th		10th		12th		Total		
		%	n	%	n	%	n	%	n	%	n	%	n	%	n	%	n	%	n	%	n	%	n	%	n	%	n	%	n	%	n	
Have you ever:																																
Used cocaine or crack?*	Never	n/a	n/a	n/a	n/a	n/a	n/a	n/a	n/a	n/a	n/a	n/a	n/a	n/a	n/a	n/a	n/a	n/a	n/a	n/a	n/a	n/a	99.6	687	99.7	592	99.1	634	98.7	512	99.3	2,425
	Once or twice	n/a	n/a	n/a	n/a	n/a	n/a	n/a	n/a	n/a	n/a	n/a	n/a	n/a	n/a	n/a	n/a	n/a	n/a	n/a	n/a	n/a	0.1	1	0.0	0	0.5	3	0.8	4	0.3	8
	Once in awhile but not regularly	n/a	n/a	n/a	n/a	n/a	n/a	n/a	n/a	n/a	n/a	n/a	n/a	n/a	n/a	n/a	n/a	n/a	n/a	n/a	n/a	n/a	0.3	2	0.0	0	0.2	1	0.4	2	0.2	5
	Regularly in the past	n/a	n/a	n/a	n/a	n/a	n/a	n/a	n/a	n/a	n/a	n/a	n/a	n/a	n/a	n/a	n/a	n/a	n/a	n/a	n/a	n/a	0.0	0	0.3	2	0.2	1	0.0	0	0.1	3
	Regularly now	n/a	n/a	n/a	n/a	n/a	n/a	n/a	n/a	n/a	n/a	n/a	n/a	n/a	n/a	n/a	n/a	n/a	n/a	n/a	n/a	n/a	0.0	0	0.0	0	0.2	1	0.2	1	0.1	2
How often have you, in the past 30 days:																																
Used cocaine or crack?*	Never	n/a	n/a	n/a	n/a	n/a	n/a	n/a	n/a	n/a	n/a	n/a	n/a	n/a	n/a	n/a	n/a	n/a	n/a	n/a	n/a	n/a	99.9	694	100.0	595	99.7	640	99.8	518	99.8	2,447
	Once or twice	n/a	n/a	n/a	n/a	n/a	n/a	n/a	n/a	n/a	n/a	n/a	n/a	n/a	n/a	n/a	n/a	n/a	n/a	n/a	n/a	n/a	0.1	1	0.0	0	0.3	2	0.2	1	0.2	4
	Once or twice per week	n/a	n/a	n/a	n/a	n/a	n/a	n/a	n/a	n/a	n/a	n/a	n/a	n/a	n/a	n/a	n/a	n/a	n/a	n/a	n/a	n/a	0.0	0	0.0	0	0.0	0	0.0	0	0.0	0
	About once a day	n/a	n/a	n/a	n/a	n/a	n/a	n/a	n/a	n/a	n/a	n/a	n/a	n/a	n/a	n/a	n/a	n/a	n/a	n/a	n/a	n/a	0.0	0	0.0	0	0.0	0	0.0	0	0.0	0
	More than once a day	n/a	n/a	n/a	n/a	n/a	n/a	n/a	n/a	n/a	n/a	n/a	n/a	n/a	n/a	n/a	n/a	n/a	n/a	n/a	n/a	n/a	0.0	0	0.0	0	0.0	0	0.0	0	0.0	0
Have you ever:																																
Used heroin?*	Never	n/a	n/a	n/a	n/a	n/a	n/a	n/a	n/a	n/a	n/a	n/a	n/a	n/a	n/a	n/a	n/a	n/a	n/a	n/a	n/a	n/a	99.9	680	99.7	595	100.0	640	100.0	517	99.9	2,432
	Once or twice	n/a	n/a	n/a	n/a	n/a	n/a	n/a	n/a	n/a	n/a	n/a	n/a	n/a	n/a	n/a	n/a	n/a	n/a	n/a	n/a	n/a	0.1	1	0.3	2	0.0	0	0.0	0	0.1	3
	Once in awhile but not regularly	n/a	n/a	n/a	n/a	n/a	n/a	n/a	n/a	n/a	n/a	n/a	n/a	n/a	n/a	n/a	n/a	n/a	n/a	n/a	n/a	n/a	0.0	0	0.0	0	0.0	0	0.0	0	0.0	0
	Regularly in the past	n/a	n/a	n/a	n/a	n/a	n/a	n/a	n/a	n/a	n/a	n/a	n/a	n/a	n/a	n/a	n/a	n/a	n/a	n/a	n/a	n/a	0.0	0	0.0	0	0.0	0	0.0	0	0.0	0
	Regularly now	n/a	n/a	n/a	n/a	n/a	n/a	n/a	n/a	n/a	n/a	n/a	n/a	n/a	n/a	n/a	n/a	n/a	n/a	n/a	n/a	n/a	0.0	0	0.0	0	0.0	0	0.0	0	0.0	0
How often have you, in the past 30 days:																																
Used heroin?*	Never	n/a	n/a	n/a	n/a	n/a	n/a	n/a	n/a	n/a	n/a	n/a	n/a	n/a	n/a	n/a	n/a	n/a	n/a	n/a	n/a	n/a	99.9	685	99.7	596	100.0	641	100.0	517	99.9	2,439
	Once or twice	n/a	n/a	n/a	n/a	n/a	n/a	n/a	n/a	n/a	n/a	n/a	n/a	n/a	n/a	n/a	n/a	n/a	n/a	n/a	n/a	n/a	0.1	1	0.2	1	0.0	0	0.0	0	0.1	2
	Once or twice per week	n/a	n/a	n/a	n/a	n/a	n/a	n/a	n/a	n/a	n/a	n/a	n/a	n/a	n/a	n/a	n/a	n/a	n/a	n/a	n/a	n/a	0.0	0	0.2	1	0.0	0	0.0	0	0.0	1
	About once a day	n/a	n/a	n/a	n/a	n/a	n/a	n/a	n/a	n/a	n/a	n/a	n/a	n/a	n/a	n/a	n/a	n/a	n/a	n/a	n/a	n/a	0.0	0	0.0	0	0.0	0	0.0	0	0.0	0
	More than once a day	n/a	n/a	n/a	n/a	n/a	n/a	n/a	n/a	n/a	n/a	n/a	n/a	n/a	n/a	n/a	n/a	n/a	n/a	n/a	n/a	n/a	0.0	0	0.0	0	0.0	0	0.0	0	0.0	0
Have you ever:																																
Used hallucinogens (acid, LSD, shrooms)?*	Never	n/a	n/a	n/a	n/a	n/a	n/a	n/a	n/a	n/a	n/a	n/a	n/a	n/a	n/a	n/a	n/a	n/a	n/a	n/a	n/a	n/a	99.9	676	99.7	596	98.4	630	94.6	488	98.3	2,390
	Once or twice	n/a	n/a	n/a	n/a	n/a	n/a	n/a	n/a	n/a	n/a	n/a	n/a	n/a	n/a	n/a	n/a	n/a	n/a	n/a	n/a	n/a	0.1	1	0.3	2	1.3	8	3.9	20	1.3	31
	Once in awhile but not regularly	n/a	n/a	n/a	n/a	n/a	n/a	n/a	n/a	n/a	n/a	n/a	n/a	n/a	n/a	n/a	n/a	n/a	n/a	n/a	n/a	n/a	0.0	0	0.0	0	0.3	2	1.2	6	0.3	8
	Regularly in the past	n/a	n/a	n/a	n/a	n/a	n/a	n/a	n/a	n/a	n/a	n/a	n/a	n/a	n/a	n/a	n/a	n/a	n/a	n/a	n/a	n/a	0.0	0	0.0	0	0.0	0	0.4	2	0.1	2
	Regularly now	n/a	n/a	n/a	n/a	n/a	n/a	n/a	n/a	n/a	n/a	n/a	n/a	n/a	n/a	n/a	n/a	n/a	n/a	n/a	n/a	n/a	0.0	0	0.0	0	0.0	0	0.0	0	0.0	0

*The Pennsylvania Youth Survey (PAYS) was significantly revised from 2021 to 2023. Trend data are reported in this report when the data are comparable. When cells include an "n/a" notation, it means the question was either not asked in a previous administration or the question was revised in a way that the 2023 data are not directly comparable. Please note that any question with an * at the end designates a question and/or response option that was part of this 2023 survey revision. Please see Appendix B of your Profile Report for a description of changes

Substance Use: Other Drugs (continued)

Question	Response	County 2019										County 2021										County 2023										
		6th		8th		10th		12th		Total		6th		8th		10th		12th		Total		6th		8th		10th		12th		Total		
		%	n	%	n	%	n	%	n	%	n	%	n	%	n	%	n	%	n	%	n	%	n	%	n	%	n	%	n	%	n	
How often have you, in the past 30 days:																																
Used hallucinogens (acid, LSD, shrooms)?*	Never	n/a	n/a	n/a	n/a	n/a	n/a	n/a	n/a	n/a	n/a	n/a	n/a	n/a	n/a	n/a	n/a	n/a	n/a	n/a	n/a	n/a	100.0	683	99.8	598	99.7	639	98.8	510	99.6	2,430
	Once or twice	n/a	n/a	n/a	n/a	n/a	n/a	n/a	n/a	n/a	n/a	n/a	n/a	n/a	n/a	n/a	n/a	n/a	n/a	n/a	n/a	n/a	0.0	0	0.2	1	0.3	2	1.2	6	0.4	9
	Once or twice per week	n/a	n/a	n/a	n/a	n/a	n/a	n/a	n/a	n/a	n/a	n/a	n/a	n/a	n/a	n/a	n/a	n/a	n/a	n/a	n/a	n/a	0.0	0	0.0	0	0.0	0	0.0	0	0.0	0
	About once a day	n/a	n/a	n/a	n/a	n/a	n/a	n/a	n/a	n/a	n/a	n/a	n/a	n/a	n/a	n/a	n/a	n/a	n/a	n/a	n/a	n/a	0.0	0	0.0	0	0.0	0	0.0	0	0.0	0
	More than once a day	n/a	n/a	n/a	n/a	n/a	n/a	n/a	n/a	n/a	n/a	n/a	n/a	n/a	n/a	n/a	n/a	n/a	n/a	n/a	n/a	n/a	0.0	0	0.0	0	0.0	0	0.0	0	0.0	0
Have you ever:																																
Used methamphetamine (meth, crystal meth, speed)?*	Never	n/a	n/a	n/a	n/a	n/a	n/a	n/a	n/a	n/a	n/a	n/a	n/a	n/a	n/a	n/a	n/a	n/a	n/a	n/a	n/a	99.7	668	99.8	596	99.5	637	100.0	517	99.8	2,418	
	Once or twice	n/a	n/a	n/a	n/a	n/a	n/a	n/a	n/a	n/a	n/a	n/a	n/a	n/a	n/a	n/a	n/a	n/a	n/a	n/a	n/a	n/a	0.1	1	0.0	0	0.3	2	0.0	0	0.1	3
	Once in awhile but not regularly	n/a	n/a	n/a	n/a	n/a	n/a	n/a	n/a	n/a	n/a	n/a	n/a	n/a	n/a	n/a	n/a	n/a	n/a	n/a	n/a	n/a	0.1	1	0.0	0	0.0	0	0.0	0	0.0	1
	Regularly in the past	n/a	n/a	n/a	n/a	n/a	n/a	n/a	n/a	n/a	n/a	n/a	n/a	n/a	n/a	n/a	n/a	n/a	n/a	n/a	n/a	n/a	0.0	0	0.0	0	0.2	1	0.0	0	0.0	1
	Regularly now	n/a	n/a	n/a	n/a	n/a	n/a	n/a	n/a	n/a	n/a	n/a	n/a	n/a	n/a	n/a	n/a	n/a	n/a	n/a	n/a	n/a	0.0	0	0.2	1	0.0	0	0.0	0	0.0	1
How often have you, in the past 30 days:																																
Used methamphetamine (meth, crystal meth, speed)?*	Never	n/a	n/a	n/a	n/a	n/a	n/a	n/a	n/a	n/a	n/a	n/a	n/a	n/a	n/a	n/a	n/a	n/a	n/a	n/a	n/a	99.7	678	99.8	598	100.0	640	100.0	518	99.9	2,434	
	Once or twice	n/a	n/a	n/a	n/a	n/a	n/a	n/a	n/a	n/a	n/a	n/a	n/a	n/a	n/a	n/a	n/a	n/a	n/a	n/a	n/a	n/a	0.1	1	0.0	0	0.0	0	0.0	0	0.0	1
	Once or twice per week	n/a	n/a	n/a	n/a	n/a	n/a	n/a	n/a	n/a	n/a	n/a	n/a	n/a	n/a	n/a	n/a	n/a	n/a	n/a	n/a	n/a	0.0	0	0.0	0	0.0	0	0.0	0	0.0	0
	About once a day	n/a	n/a	n/a	n/a	n/a	n/a	n/a	n/a	n/a	n/a	n/a	n/a	n/a	n/a	n/a	n/a	n/a	n/a	n/a	n/a	n/a	0.1	1	0.0	0	0.0	0	0.0	0	0.0	1
	More than once a day	n/a	n/a	n/a	n/a	n/a	n/a	n/a	n/a	n/a	n/a	n/a	n/a	n/a	n/a	n/a	n/a	n/a	n/a	n/a	n/a	n/a	0.0	0	0.2	1	0.0	0	0.0	0	0.0	1
Have you ever:																																
Used Ecstasy or Molly?*	Never	n/a	n/a	n/a	n/a	n/a	n/a	n/a	n/a	n/a	n/a	n/a	n/a	n/a	n/a	n/a	n/a	n/a	n/a	n/a	n/a	99.8	659	99.7	594	99.5	635	98.8	512	99.5	2,400	
	Once or twice	n/a	n/a	n/a	n/a	n/a	n/a	n/a	n/a	n/a	n/a	n/a	n/a	n/a	n/a	n/a	n/a	n/a	n/a	n/a	n/a	n/a	0.2	1	0.2	1	0.3	2	0.8	4	0.3	8
	Once in awhile but not regularly	n/a	n/a	n/a	n/a	n/a	n/a	n/a	n/a	n/a	n/a	n/a	n/a	n/a	n/a	n/a	n/a	n/a	n/a	n/a	n/a	n/a	0.0	0	0.2	1	0.2	1	0.4	2	0.2	4
	Regularly in the past	n/a	n/a	n/a	n/a	n/a	n/a	n/a	n/a	n/a	n/a	n/a	n/a	n/a	n/a	n/a	n/a	n/a	n/a	n/a	n/a	n/a	0.0	0	0.0	0	0.0	0	0.0	0	0.0	0
	Regularly now	n/a	n/a	n/a	n/a	n/a	n/a	n/a	n/a	n/a	n/a	n/a	n/a	n/a	n/a	n/a	n/a	n/a	n/a	n/a	n/a	n/a	0.0	0	0.0	0	0.0	0	0.0	0	0.0	0
How often have you, in the past 30 days:																																
Used Ecstasy or Molly?*	Never	n/a	n/a	n/a	n/a	n/a	n/a	n/a	n/a	n/a	n/a	n/a	n/a	n/a	n/a	n/a	n/a	n/a	n/a	n/a	n/a	99.9	670	100.0	599	99.8	637	100.0	518	99.9	2,424	
	Once or twice	n/a	n/a	n/a	n/a	n/a	n/a	n/a	n/a	n/a	n/a	n/a	n/a	n/a	n/a	n/a	n/a	n/a	n/a	n/a	n/a	n/a	0.1	1	0.0	0	0.2	1	0.0	0	0.1	2
	Once or twice per week	n/a	n/a	n/a	n/a	n/a	n/a	n/a	n/a	n/a	n/a	n/a	n/a	n/a	n/a	n/a	n/a	n/a	n/a	n/a	n/a	n/a	0.0	0	0.0	0	0.0	0	0.0	0	0.0	0
	About once a day	n/a	n/a	n/a	n/a	n/a	n/a	n/a	n/a	n/a	n/a	n/a	n/a	n/a	n/a	n/a	n/a	n/a	n/a	n/a	n/a	n/a	0.0	0	0.0	0	0.0	0	0.0	0	0.0	0
	More than once a day	n/a	n/a	n/a	n/a	n/a	n/a	n/a	n/a	n/a	n/a	n/a	n/a	n/a	n/a	n/a	n/a	n/a	n/a	n/a	n/a	n/a	0.0	0	0.0	0	0.0	0	0.0	0	0.0	0

*The Pennsylvania Youth Survey (PAYS) was significantly revised from 2021 to 2023. Trend data are reported in this report when the data are comparable. When cells include an "n/a" notation, it means the question was either not asked in a previous administration or the question was revised in a way that the 2023 data are not directly comparable. Please note that any question with an * at the end designates a question and/or response option that was part of this 2023 survey revision. Please see Appendix B of your Profile Report for a description of changes

Substance Use: Other Drugs (continued)

Question	Response	County 2019										County 2021										County 2023																		
		6th		8th		10th		12th		Total		6th		8th		10th		12th		Total		6th		8th		10th		12th		Total										
		%	n	%	n	%	n	%	n	%	n	%	n	%	n	%	n	%	n	%	n	%	n	%	n	%	n	%	n	%	n									
Have you ever:																																								
Used synthetic drugs (man-made drugs such as K2, Spice, Fake Weed, Bath Salts)?*	Never	n/a	n/a	n/a	n/a	n/a	n/a	n/a	n/a	n/a	n/a	n/a	n/a	n/a	n/a	n/a	n/a	n/a	n/a	n/a	n/a	n/a	n/a	n/a	n/a	n/a	n/a	n/a	n/a	n/a	98.4	671	98.2	585	98.3	625	97.1	500	98.0	2,381
	Once or twice	n/a	n/a	n/a	n/a	n/a	n/a	n/a	n/a	n/a	n/a	n/a	n/a	n/a	n/a	n/a	n/a	n/a	n/a	n/a	n/a	n/a	n/a	n/a	n/a	n/a	n/a	n/a	n/a	1.3	9	1.5	9	0.9	6	1.0	5	1.2	29	
	Once in awhile but not regularly	n/a	n/a	n/a	n/a	n/a	n/a	n/a	n/a	n/a	n/a	n/a	n/a	n/a	n/a	n/a	n/a	n/a	n/a	n/a	n/a	n/a	n/a	n/a	n/a	n/a	n/a	n/a	n/a	0.3	2	0.3	2	0.5	3	1.4	7	0.6	14	
	Regularly in the past	n/a	n/a	n/a	n/a	n/a	n/a	n/a	n/a	n/a	n/a	n/a	n/a	n/a	n/a	n/a	n/a	n/a	n/a	n/a	n/a	n/a	n/a	n/a	n/a	n/a	n/a	n/a	n/a	0.0	0	0.0	0	0.2	1	0.0	0	0.0	1	
	Regularly now	n/a	n/a	n/a	n/a	n/a	n/a	n/a	n/a	n/a	n/a	n/a	n/a	n/a	n/a	n/a	n/a	n/a	n/a	n/a	n/a	n/a	n/a	n/a	n/a	n/a	n/a	n/a	n/a	0.0	0	0.0	0	0.2	1	0.6	3	0.2	4	
How often have you, in the past 30 days:																																								
Used synthetic drugs (man-made drugs such as K2, Spice, Fake Weed, Bath Salts)?*	Never	n/a	n/a	n/a	n/a	n/a	n/a	n/a	n/a	n/a	n/a	n/a	n/a	n/a	n/a	n/a	n/a	n/a	n/a	n/a	n/a	n/a	n/a	n/a	n/a	n/a	n/a	n/a	n/a	99.4	680	99.3	592	99.2	632	98.6	510	99.2	2,414	
	Once or twice	n/a	n/a	n/a	n/a	n/a	n/a	n/a	n/a	n/a	n/a	n/a	n/a	n/a	n/a	n/a	n/a	n/a	n/a	n/a	n/a	n/a	n/a	n/a	n/a	n/a	n/a	n/a	n/a	0.6	4	0.7	4	0.2	1	1.0	5	0.6	14	
	Once or twice per week	n/a	n/a	n/a	n/a	n/a	n/a	n/a	n/a	n/a	n/a	n/a	n/a	n/a	n/a	n/a	n/a	n/a	n/a	n/a	n/a	n/a	n/a	n/a	n/a	n/a	n/a	n/a	n/a	0.0	0	0.0	0	0.2	1	0.4	2	0.1	3	
	About once a day	n/a	n/a	n/a	n/a	n/a	n/a	n/a	n/a	n/a	n/a	n/a	n/a	n/a	n/a	n/a	n/a	n/a	n/a	n/a	n/a	n/a	n/a	n/a	n/a	n/a	n/a	n/a	n/a	0.0	0	0.0	0	0.3	2	0.0	0	0.1	2	
	More than once a day	n/a	n/a	n/a	n/a	n/a	n/a	n/a	n/a	n/a	n/a	n/a	n/a	n/a	n/a	n/a	n/a	n/a	n/a	n/a	n/a	n/a	n/a	n/a	n/a	n/a	n/a	n/a	n/a	0.0	0	0.0	0	0.2	1	0.0	0	0.0	1	

Substance Use: Prescription Drugs, Over-the-Counter Drugs and Performance Enhancing Drugs

Question	Response	County 2019										County 2021										County 2023																	
		6th		8th		10th		12th		Total		6th		8th		10th		12th		Total		6th		8th		10th		12th		Total									
		%	n	%	n	%	n	%	n	%	n	%	n	%	n	%	n	%	n	%	n	%	n	%	n	%	n	%	n	%	n								
Have you ever:																																							
Taken performance enhancing drugs (such as steroids, human growth hormone) without a doctor telling you to take them?*	Never	n/a	n/a	n/a	n/a	n/a	n/a	n/a	n/a	n/a	n/a	n/a	n/a	n/a	n/a	n/a	n/a	n/a	n/a	n/a	n/a	n/a	n/a	n/a	n/a	n/a	n/a	n/a	n/a	99.7	683	98.7	590	99.1	635	98.8	510	99.1	2,418
	Once or twice	n/a	n/a	n/a	n/a	n/a	n/a	n/a	n/a	n/a	n/a	n/a	n/a	n/a	n/a	n/a	n/a	n/a	n/a	n/a	n/a	n/a	n/a	n/a	n/a	n/a	n/a	n/a	n/a	0.1	1	0.8	5	0.2	1	0.6	3	0.4	10
	Once in awhile but not regularly	n/a	n/a	n/a	n/a	n/a	n/a	n/a	n/a	n/a	n/a	n/a	n/a	n/a	n/a	n/a	n/a	n/a	n/a	n/a	n/a	n/a	n/a	n/a	n/a	n/a	n/a	n/a	n/a	0.1	1	0.3	2	0.3	2	0.2	1	0.2	6
	Regularly in the past	n/a	n/a	n/a	n/a	n/a	n/a	n/a	n/a	n/a	n/a	n/a	n/a	n/a	n/a	n/a	n/a	n/a	n/a	n/a	n/a	n/a	n/a	n/a	n/a	n/a	n/a	n/a	n/a	0.0	0	0.0	0	0.2	1	0.4	2	0.1	3
	Regularly now	n/a	n/a	n/a	n/a	n/a	n/a	n/a	n/a	n/a	n/a	n/a	n/a	n/a	n/a	n/a	n/a	n/a	n/a	n/a	n/a	n/a	n/a	n/a	n/a	n/a	n/a	n/a	n/a	0.0	0	0.2	1	0.3	2	0.0	0	0.1	3
How often have you, in the past 30 days:																																							
Used performance enhancing drugs (such as steroids, human growth hormone) without a doctor telling you to take them?*	Never	n/a	n/a	n/a	n/a	n/a	n/a	n/a	n/a	n/a	n/a	n/a	n/a	n/a	n/a	n/a	n/a	n/a	n/a	n/a	n/a	n/a	n/a	n/a	n/a	n/a	n/a	n/a	n/a	99.9	691	99.5	595	99.5	639	99.6	514	99.6	2,439
	Once or twice	n/a	n/a	n/a	n/a	n/a	n/a	n/a	n/a	n/a	n/a	n/a	n/a	n/a	n/a	n/a	n/a	n/a	n/a	n/a	n/a	n/a	n/a	n/a	n/a	n/a	n/a	n/a	n/a	0.0	0	0.3	2	0.2	1	0.4	2	0.2	5
	Once or twice per week	n/a	n/a	n/a	n/a	n/a	n/a	n/a	n/a	n/a	n/a	n/a	n/a	n/a	n/a	n/a	n/a	n/a	n/a	n/a	n/a	n/a	n/a	n/a	n/a	n/a	n/a	n/a	n/a	0.1	1	0.0	0	0.0	0	0.0	0	0.0	1
	About once a day	n/a	n/a	n/a	n/a	n/a	n/a	n/a	n/a	n/a	n/a	n/a	n/a	n/a	n/a	n/a	n/a	n/a	n/a	n/a	n/a	n/a	n/a	n/a	n/a	n/a	n/a	n/a	n/a	0.0	0	0.0	0	0.2	1	0.0	0	0.0	1
	More than once a day	n/a	n/a	n/a	n/a	n/a	n/a	n/a	n/a	n/a	n/a	n/a	n/a	n/a	n/a	n/a	n/a	n/a	n/a	n/a	n/a	n/a	n/a	n/a	n/a	n/a	n/a	n/a	n/a	0.0	0	0.2	1	0.2	1	0.0	0	0.1	2

*The Pennsylvania Youth Survey (PAYS) was significantly revised from 2021 to 2023. Trend data are reported in this report when the data are comparable. When cells include an "n/a" notation, it means the question was either not asked in a previous administration or the question was revised in a way that the 2023 data are not directly comparable. Please note that any question with an * at the end designates a question and/or response option that was part of this 2023 survey revision. Please see Appendix B of your Profile Report for a description of changes

Substance Use: Prescription Drugs, Over-the-Counter Drugs and Performance Enhancing Drugs (continued)

Question	Response	County 2019										County 2021										County 2023										
		6th		8th		10th		12th		Total		6th		8th		10th		12th		Total		6th		8th		10th		12th		Total		
		%	n	%	n	%	n	%	n	%	n	%	n	%	n	%	n	%	n	%	n	%	n	%	n	%	n	%	n	%	n	
Have you ever:																																
Used prescription pain relievers (such as Vicodin, OxyContin, Percocet, or Codeine) without a doctor telling you to take them?*	Never	n/a	n/a	n/a	n/a	n/a	n/a	n/a	n/a	n/a	n/a	n/a	n/a	n/a	n/a	n/a	n/a	n/a	n/a	n/a	n/a	n/a	97.1	663	97.5	582	96.1	617	97.3	504	97.0	2,366
	Once or twice	n/a	n/a	n/a	n/a	n/a	n/a	n/a	n/a	n/a	n/a	n/a	n/a	n/a	n/a	n/a	n/a	n/a	n/a	n/a	n/a	n/a	1.9	13	1.7	10	3.0	19	1.9	10	2.1	52
	Once in awhile but not regularly	n/a	n/a	n/a	n/a	n/a	n/a	n/a	n/a	n/a	n/a	n/a	n/a	n/a	n/a	n/a	n/a	n/a	n/a	n/a	n/a	n/a	0.9	6	0.7	4	0.5	3	0.4	2	0.6	15
	Regularly in the past	n/a	n/a	n/a	n/a	n/a	n/a	n/a	n/a	n/a	n/a	n/a	n/a	n/a	n/a	n/a	n/a	n/a	n/a	n/a	n/a	n/a	0.1	1	0.2	1	0.3	2	0.2	1	0.2	5
	Regularly now	n/a	n/a	n/a	n/a	n/a	n/a	n/a	n/a	n/a	n/a	n/a	n/a	n/a	n/a	n/a	n/a	n/a	n/a	n/a	n/a	n/a	0.0	0	0.0	0	0.2	1	0.2	1	0.1	2
How often have you, in the past 30 days:																																
Used prescription pain relievers (such as Vicodin, OxyContin, Percocet, or Codeine) without a doctor telling you to take them?*	Never	n/a	n/a	n/a	n/a	n/a	n/a	n/a	n/a	n/a	n/a	n/a	n/a	n/a	n/a	n/a	n/a	n/a	n/a	n/a	n/a	99.3	681	99.2	593	99.4	638	99.2	514	99.3	2,426	
	Once or twice	n/a	n/a	n/a	n/a	n/a	n/a	n/a	n/a	n/a	n/a	n/a	n/a	n/a	n/a	n/a	n/a	n/a	n/a	n/a	n/a	n/a	0.6	4	0.8	5	0.5	3	0.6	3	0.6	15
	Once or twice per week	n/a	n/a	n/a	n/a	n/a	n/a	n/a	n/a	n/a	n/a	n/a	n/a	n/a	n/a	n/a	n/a	n/a	n/a	n/a	n/a	n/a	0.1	1	0.0	0	0.0	0	0.2	1	0.1	2
	About once a day	n/a	n/a	n/a	n/a	n/a	n/a	n/a	n/a	n/a	n/a	n/a	n/a	n/a	n/a	n/a	n/a	n/a	n/a	n/a	n/a	n/a	0.0	0	0.0	0	0.0	0	0.0	0	0.0	0
	More than once a day	n/a	n/a	n/a	n/a	n/a	n/a	n/a	n/a	n/a	n/a	n/a	n/a	n/a	n/a	n/a	n/a	n/a	n/a	n/a	n/a	n/a	0.0	0	0.0	0	0.2	1	0.0	0	0.0	1
Have you ever:																																
Used prescription tranquilizers (such as Ambien, Lunesta, Valium, or Xanax) without a doctor telling you to take them?*	Never	n/a	n/a	n/a	n/a	n/a	n/a	n/a	n/a	n/a	n/a	n/a	n/a	n/a	n/a	n/a	n/a	n/a	n/a	n/a	n/a	99.6	673	99.8	594	98.4	631	98.4	506	99.1	2,404	
	Once or twice	n/a	n/a	n/a	n/a	n/a	n/a	n/a	n/a	n/a	n/a	n/a	n/a	n/a	n/a	n/a	n/a	n/a	n/a	n/a	n/a	n/a	0.3	2	0.0	0	1.4	9	1.2	6	0.7	17
	Once in awhile but not regularly	n/a	n/a	n/a	n/a	n/a	n/a	n/a	n/a	n/a	n/a	n/a	n/a	n/a	n/a	n/a	n/a	n/a	n/a	n/a	n/a	n/a	0.1	1	0.2	1	0.2	1	0.4	2	0.2	5
	Regularly in the past	n/a	n/a	n/a	n/a	n/a	n/a	n/a	n/a	n/a	n/a	n/a	n/a	n/a	n/a	n/a	n/a	n/a	n/a	n/a	n/a	n/a	0.0	0	0.0	0	0.0	0	0.0	0	0.0	0
	Regularly now	n/a	n/a	n/a	n/a	n/a	n/a	n/a	n/a	n/a	n/a	n/a	n/a	n/a	n/a	n/a	n/a	n/a	n/a	n/a	n/a	n/a	0.0	0	0.0	0	0.0	0	0.0	0	0.0	0
How often have you, in the past 30 days:																																
Used prescription tranquilizers (such as Ambien, Lunesta, Valium, or Xanax) without a doctor telling you to take them?*	Never	n/a	n/a	n/a	n/a	n/a	n/a	n/a	n/a	n/a	n/a	n/a	n/a	n/a	n/a	n/a	n/a	n/a	n/a	n/a	n/a	100.0	684	99.7	596	99.8	642	100.0	515	99.9	2,437	
	Once or twice	n/a	n/a	n/a	n/a	n/a	n/a	n/a	n/a	n/a	n/a	n/a	n/a	n/a	n/a	n/a	n/a	n/a	n/a	n/a	n/a	n/a	0.0	0	0.3	2	0.2	1	0.0	0	0.1	3
	Once or twice per week	n/a	n/a	n/a	n/a	n/a	n/a	n/a	n/a	n/a	n/a	n/a	n/a	n/a	n/a	n/a	n/a	n/a	n/a	n/a	n/a	n/a	0.0	0	0.0	0	0.0	0	0.0	0	0.0	0
	More than once a day	n/a	n/a	n/a	n/a	n/a	n/a	n/a	n/a	n/a	n/a	n/a	n/a	n/a	n/a	n/a	n/a	n/a	n/a	n/a	n/a	n/a	0.0	0	0.0	0	0.0	0	0.0	0	0.0	0
Have you ever:																																
Used prescription stimulants (such as Ritalin or Adderall) without a doctor telling you to take them?*	Never	n/a	n/a	n/a	n/a	n/a	n/a	n/a	n/a	n/a	n/a	n/a	n/a	n/a	n/a	n/a	n/a	n/a	n/a	n/a	n/a	97.8	660	98.5	582	97.3	620	98.3	506	97.9	2,368	
	Once or twice	n/a	n/a	n/a	n/a	n/a	n/a	n/a	n/a	n/a	n/a	n/a	n/a	n/a	n/a	n/a	n/a	n/a	n/a	n/a	n/a	n/a	1.5	10	0.5	3	2.2	14	1.2	6	1.4	33
	Once in awhile but not regularly	n/a	n/a	n/a	n/a	n/a	n/a	n/a	n/a	n/a	n/a	n/a	n/a	n/a	n/a	n/a	n/a	n/a	n/a	n/a	n/a	n/a	0.6	4	1.0	6	0.3	2	0.6	3	0.6	15
	Regularly in the past	n/a	n/a	n/a	n/a	n/a	n/a	n/a	n/a	n/a	n/a	n/a	n/a	n/a	n/a	n/a	n/a	n/a	n/a	n/a	n/a	n/a	0.0	0	0.0	0	0.0	0	0.0	0	0.0	0
	Regularly now	n/a	n/a	n/a	n/a	n/a	n/a	n/a	n/a	n/a	n/a	n/a	n/a	n/a	n/a	n/a	n/a	n/a	n/a	n/a	n/a	n/a	0.1	1	0.0	0	0.2	1	0.0	0	0.1	2

*The Pennsylvania Youth Survey (PAYS) was significantly revised from 2021 to 2023. Trend data are reported in this report when the data are comparable. When cells include an "n/a" notation, it means the question was either not asked in a previous administration or the question was revised in a way that the 2023 data are not directly comparable. Please note that any question with an * at the end designates a question and/or response option that was part of this 2023 survey revision. Please see Appendix B of your Profile Report for a description of changes

Substance Use: Prescription Drugs, Over-the-Counter Drugs and Performance Enhancing Drugs (continued)

Question	Response	County 2019										County 2021										County 2023																				
		6th		8th		10th		12th		Total		6th		8th		10th		12th		Total		6th		8th		10th		12th		Total												
		%	n	%	n	%	n	%	n	%	n	%	n	%	n	%	n	%	n	%	n	%	n	%	n	%	n	%	n	%	n											
How often have you, in the past 30 days:																																										
Used prescription stimulants (such as Ritalin or Adderall) without a doctor telling you to take them?*	Never	n/a	n/a	n/a	n/a	n/a	n/a	n/a	n/a	n/a	n/a	n/a	n/a	n/a	n/a	n/a	n/a	n/a	n/a	n/a	n/a	n/a	n/a	n/a	n/a	n/a	n/a	n/a	n/a	n/a	n/a	n/a	99.0	676	99.7	591	99.4	637	99.4	514	99.3	2,418
	Once or twice	n/a	n/a	n/a	n/a	n/a	n/a	n/a	n/a	n/a	n/a	n/a	n/a	n/a	n/a	n/a	n/a	n/a	n/a	n/a	n/a	n/a	n/a	n/a	n/a	n/a	n/a	n/a	n/a	n/a	n/a	0.7	5	0.3	2	0.6	4	0.6	3	0.6	14	
	Once or twice per week	n/a	n/a	n/a	n/a	n/a	n/a	n/a	n/a	n/a	n/a	n/a	n/a	n/a	n/a	n/a	n/a	n/a	n/a	n/a	n/a	n/a	n/a	n/a	n/a	n/a	n/a	n/a	n/a	n/a	n/a	0.3	2	0.0	0	0.0	0	0.0	0	0.1	2	
	About once a day	n/a	n/a	n/a	n/a	n/a	n/a	n/a	n/a	n/a	n/a	n/a	n/a	n/a	n/a	n/a	n/a	n/a	n/a	n/a	n/a	n/a	n/a	n/a	n/a	n/a	n/a	n/a	n/a	n/a	n/a	0.0	0	0.0	0	0.0	0	0.0	0	0.0	0	
	More than once a day	n/a	n/a	n/a	n/a	n/a	n/a	n/a	n/a	n/a	n/a	n/a	n/a	n/a	n/a	n/a	n/a	n/a	n/a	n/a	n/a	n/a	n/a	n/a	n/a	n/a	n/a	n/a	n/a	n/a	n/a	0.0	0	0.0	0	0.0	0	0.0	0	0.0	0	
Have you ever:																																										
Used over-the-counter medicine (cough syrup, cold medicine, etc.) in order to get high?*	Never	n/a	n/a	n/a	n/a	n/a	n/a	n/a	n/a	n/a	n/a	n/a	n/a	n/a	n/a	n/a	n/a	n/a	n/a	n/a	n/a	n/a	n/a	n/a	n/a	n/a	n/a	n/a	n/a	n/a	n/a	95.2	652	96.0	573	96.6	619	97.3	502	96.2	2,346	
	Once or twice	n/a	n/a	n/a	n/a	n/a	n/a	n/a	n/a	n/a	n/a	n/a	n/a	n/a	n/a	n/a	n/a	n/a	n/a	n/a	n/a	n/a	n/a	n/a	n/a	n/a	n/a	n/a	n/a	n/a	n/a	1.3	9	2.0	12	1.6	10	1.7	9	1.6	40	
	Once in awhile but not regularly	n/a	n/a	n/a	n/a	n/a	n/a	n/a	n/a	n/a	n/a	n/a	n/a	n/a	n/a	n/a	n/a	n/a	n/a	n/a	n/a	n/a	n/a	n/a	n/a	n/a	n/a	n/a	n/a	n/a	n/a	2.9	20	1.8	11	0.9	6	0.6	3	1.6	40	
	Regularly in the past	n/a	n/a	n/a	n/a	n/a	n/a	n/a	n/a	n/a	n/a	n/a	n/a	n/a	n/a	n/a	n/a	n/a	n/a	n/a	n/a	n/a	n/a	n/a	n/a	n/a	n/a	n/a	n/a	n/a	n/a	0.3	2	0.0	0	0.9	6	0.2	1	0.4	9	
	Regularly now	n/a	n/a	n/a	n/a	n/a	n/a	n/a	n/a	n/a	n/a	n/a	n/a	n/a	n/a	n/a	n/a	n/a	n/a	n/a	n/a	n/a	n/a	n/a	n/a	n/a	n/a	n/a	n/a	n/a	n/a	0.3	2	0.2	1	0.0	0	0.2	1	0.2	4	
How often have you, in the past 30 days:																																										
Used over-the-counter medicine (cough syrup, cold medicine, etc.) in order to get high?*	Never	n/a	n/a	n/a	n/a	n/a	n/a	n/a	n/a	n/a	n/a	n/a	n/a	n/a	n/a	n/a	n/a	n/a	n/a	n/a	n/a	n/a	n/a	n/a	n/a	n/a	n/a	n/a	n/a	n/a	n/a	97.2	668	98.0	586	99.1	636	99.6	517	98.4	2,407	
	Once or twice	n/a	n/a	n/a	n/a	n/a	n/a	n/a	n/a	n/a	n/a	n/a	n/a	n/a	n/a	n/a	n/a	n/a	n/a	n/a	n/a	n/a	n/a	n/a	n/a	n/a	n/a	n/a	n/a	n/a	n/a	2.3	16	1.3	8	0.6	4	0.4	2	1.2	30	
	Once or twice per week	n/a	n/a	n/a	n/a	n/a	n/a	n/a	n/a	n/a	n/a	n/a	n/a	n/a	n/a	n/a	n/a	n/a	n/a	n/a	n/a	n/a	n/a	n/a	n/a	n/a	n/a	n/a	n/a	n/a	n/a	0.3	2	0.3	2	0.2	1	0.0	0	0.2	5	
	About once a day	n/a	n/a	n/a	n/a	n/a	n/a	n/a	n/a	n/a	n/a	n/a	n/a	n/a	n/a	n/a	n/a	n/a	n/a	n/a	n/a	n/a	n/a	n/a	n/a	n/a	n/a	n/a	n/a	n/a	n/a	0.1	1	0.2	1	0.2	1	0.0	0	0.1	3	
	More than once a day	n/a	n/a	n/a	n/a	n/a	n/a	n/a	n/a	n/a	n/a	n/a	n/a	n/a	n/a	n/a	n/a	n/a	n/a	n/a	n/a	n/a	n/a	n/a	n/a	n/a	n/a	n/a	n/a	n/a	n/a	0.0	0	0.2	1	0.0	0	0.0	0	0.0	1	

*The Pennsylvania Youth Survey (PAYS) was significantly revised from 2021 to 2023. Trend data are reported in this report when the data are comparable. When cells include an "n/a" notation, it means the question was either not asked in a previous administration or the question was revised in a way that the 2023 data are not directly comparable. Please note that any question with an * at the end designates a question and/or response option that was part of this 2023 survey revision. Please see Appendix B of your Profile Report for a description of changes

Substance Use: Risky Substance Related Behavior

Question	Response	County 2019										County 2021										County 2023									
		6th		8th		10th		12th		Total		6th		8th		10th		12th		Total		6th		8th		10th		12th		Total	
		%	n	%	n	%	n	%	n	%	n	%	n	%	n	%	n	%	n	%	n	%	n	%	n	%	n	%	n	%	n
Think back over the last two weeks. How many times have you had five or more alcoholic drinks in a row?	None	99.2	875	94.5	938	87.8	790	75.0	519	90.0	3,122	99.5	755	97.4	825	94.1	754	84.2	592	94.1	2,926	99.0	687	97.8	579	93.1	592	85.1	439	94.2	2,297
	Once	0.5	4	2.7	27	5.4	49	11.1	77	4.5	157	0.4	3	1.3	11	2.5	20	8.0	56	2.9	90	0.6	4	1.7	10	3.9	25	7.0	36	3.1	75
	Twice	0.1	1	1.3	13	3.7	33	7.7	53	2.9	100	0.0	0	0.7	6	1.6	13	3.8	27	1.5	46	0.1	1	0.5	3	1.7	11	5.2	27	1.7	42
	3-5 times	0.1	1	1.0	10	2.3	21	4.2	29	1.8	61	0.1	1	0.6	5	1.1	9	3.0	21	1.2	36	0.3	2	0.0	0	0.8	5	2.3	12	0.8	19
	6-9 times	0.0	0	0.3	3	0.4	4	0.4	3	0.3	10	0.0	0	0.0	0	0.1	1	0.4	3	0.1	4	0.0	0	0.0	0	0.3	2	0.0	0	0.1	2
	10 or more times	0.1	1	0.2	2	0.3	3	1.6	11	0.5	17	0.0	0	0.0	0	0.5	4	0.6	4	0.3	8	0.0	0	0.0	0	0.2	1	0.4	2	0.1	3
How often have you:																															
Driven a motor vehicle while or shortly after drinking alcohol? (Please Note: In 2021/2023 the questions about driving after drinking or having used alcohol were only asked of those that had used alcohol. In order to make all years of data as comparable as possible, those students in 2021/2023 answering that they had never used the substance in question were added to the driving questions results. Because it can not be determined if the student would have marked "I do not drive" or "Never", those categories have been combined across all years.) *	I don't drive / Never	99.3	600	98.3	676	97.6	648	91.6	417	97.1	2,341	99.7	728	99.7	765	99.0	711	94.0	597	98.3	2,801	99.8	571	100.0	466	98.1	527	94.0	391	98.2	1,955
	Before, but not in the past year	0.3	2	0.6	4	1.1	7	3.1	14	1.1	27	0.0	0	0.1	1	0.4	3	2.5	16	0.7	20	0.0	0	0.0	0	0.7	4	2.2	9	0.7	13
	About once or twice a year	0.2	1	0.3	2	1.1	7	2.4	11	0.9	21	0.1	1	0.0	0	0.3	2	2.0	13	0.6	16	0.0	0	0.0	0	0.2	1	2.9	12	0.7	13
	About once or twice a month	0.0	0	0.3	2	0.3	2	2.0	9	0.5	13	0.1	1	0.1	1	0.1	1	0.6	4	0.2	7	0.0	0	0.0	0	0.2	1	1.0	4	0.3	5
	About once or twice a week	0.0	0	0.4	3	0.0	0	0.4	2	0.2	5	0.0	0	0.0	0	0.0	0	0.3	2	0.1	2	0.2	1	0.0	0	0.4	2	0.0	0	0.2	3
	Almost every day	0.2	1	0.1	1	0.0	0	0.4	2	0.2	4	0.0	0	0.0	0	0.1	1	0.5	3	0.1	4	0.0	0	0.0	0	0.4	2	0.0	0	0.1	2
How often have you:																															
Driven a motor vehicle while or shortly after using marijuana (pot, hash, cannabis, weed, THC)? (Please Note: In 2021/2023 the questions about driving after drinking or having used alcohol were only asked of those that had used alcohol. In order to make all years of data as comparable as possible, those students in 2021/2023 answering that they had never used the substance in question were added to the driving questions results. Because it can not be determined if the student would have marked "I do not drive" or "Never", those categories have been combined across all years.) *	I don't drive / Never	99.8	596	99.0	678	97.3	645	86.6	394	96.4	2,313	99.7	744	99.8	820	99.4	765	93.7	627	98.3	2,956	100.0	585	99.8	478	98.7	532	91.7	387	97.9	1,982
	Before, but not in the past year	0.2	1	0.4	3	0.8	5	2.0	9	0.8	18	0.0	0	0.2	2	0.1	1	1.2	8	0.4	11	0.0	0	0.0	0	0.2	1	1.4	6	0.3	7
	About once or twice a year	0.0	0	0.1	1	1.4	9	3.7	17	1.1	27	0.0	0	0.0	0	0.4	3	1.9	13	0.5	16	0.0	0	0.2	1	0.4	2	1.9	8	0.5	11
	About once or twice a month	0.0	0	0.1	1	0.3	2	3.1	14	0.7	17	0.3	2	0.0	0	0.0	0	1.2	8	0.3	10	0.0	0	0.0	0	0.2	1	0.5	2	0.1	3
	About once or twice a week	0.0	0	0.1	1	0.2	1	1.5	7	0.4	9	0.0	0	0.0	0	0.0	0	0.6	4	0.1	4	0.0	0	0.0	0	0.2	1	0.9	4	0.2	5
	Almost every day	0.0	0	0.1	1	0.2	1	3.1	14	0.7	16	0.0	0	0.0	0	0.1	1	1.3	9	0.3	10	0.0	0	0.0	0	0.4	2	3.6	15	0.8	17

*The Pennsylvania Youth Survey (PAYS) was significantly revised from 2021 to 2023. Trend data are reported in this report when the data are comparable. When cells include an "n/a" notation, it means the question was either not asked in a previous administration or the question was revised in a way that the 2023 data are not directly comparable. Please note that any question with an * at the end designates a question and/or response option that was part of this 2023 survey revision. Please see Appendix B of your Profile Report for a description of changes

Gambling

Question	Response	County 2019										County 2021										County 2023										
		6th		8th		10th		12th		Total		6th		8th		10th		12th		Total		6th		8th		10th		12th		Total		
		%	n	%	n	%	n	%	n	%	n	%	n	%	n	%	n	%	n	%	n	%	n	%	n	%	n	%	n	%	n	
During the past 12 months, how often have you bet/gambled, even casually, for money or valuables in the following ways:																																
Games such as poker, card games, dice, pool, darts*	Not at all	n/a	n/a	n/a	n/a	n/a	n/a	n/a	n/a	n/a	n/a	n/a	n/a	n/a	n/a	n/a	n/a	n/a	n/a	n/a	n/a	n/a	94.2	499	91.2	413	86.4	450	86.8	356	89.8	1,718
	Less than once a month	n/a	n/a	n/a	n/a	n/a	n/a	n/a	n/a	n/a	n/a	n/a	n/a	n/a	n/a	n/a	n/a	n/a	n/a	n/a	n/a	n/a	4.0	21	5.5	25	9.2	48	9.0	37	6.8	131
	1 to 3 times a month	n/a	n/a	n/a	n/a	n/a	n/a	n/a	n/a	n/a	n/a	n/a	n/a	n/a	n/a	n/a	n/a	n/a	n/a	n/a	n/a	n/a	1.1	6	2.4	11	3.1	16	2.4	10	2.2	43
	More than 3 times a month	n/a	n/a	n/a	n/a	n/a	n/a	n/a	n/a	n/a	n/a	n/a	n/a	n/a	n/a	n/a	n/a	n/a	n/a	n/a	n/a	n/a	0.8	4	0.9	4	1.3	7	1.7	7	1.1	22
During the past 12 months, how often have you bet/gambled, even casually, for money or valuables in the following ways:																																
Lottery (scratch cards, numbers, etc.)	Not at all	74.8	477	68.3	488	69.4	472	64.9	300	69.6	1,737	74.2	425	75.6	461	78.0	486	73.5	418	75.4	1,790	91.7	484	89.4	404	84.1	439	83.8	342	87.4	1,669	
	Less than once a month	16.8	107	21.7	155	22.4	152	22.9	106	20.8	520	16.8	96	17.5	107	17.0	106	18.5	105	17.4	414	4.4	23	7.1	32	8.8	46	9.6	39	7.3	140	
	1 to 3 times a month	6.1	39	7.0	50	6.2	42	8.9	41	6.9	172	5.8	33	5.7	35	3.7	23	5.8	33	5.2	124	2.8	15	2.9	13	5.0	26	4.9	20	3.9	74	
	More than 3 times a month	2.4	15	3.1	22	2.1	14	3.2	15	2.6	66	3.3	19	1.1	7	1.3	8	2.3	13	2.0	47	1.1	6	0.7	3	2.1	11	1.7	7	1.4	27	
During the past 12 months, how often have you bet/gambled, even casually, for money or valuables in the following ways:																																
Sporting events, sports pools, or fantasy sports*	Not at all	84.4	532	85.4	610	86.2	587	84.3	388	85.2	2,117	86.3	493	86.8	532	89.2	552	85.8	489	87.1	2,066	94.9	499	93.2	422	89.6	466	90.2	369	92.0	1,756	
	Less than once a month	6.7	42	7.6	54	8.2	56	8.7	40	7.7	192	5.3	30	7.2	44	5.8	36	9.1	52	6.8	162	4.0	21	3.3	15	4.6	24	3.9	16	4.0	76	
	1 to 3 times a month	3.5	22	3.4	24	3.8	26	4.3	20	3.7	92	3.0	17	3.1	19	4.0	25	3.2	18	3.3	79	0.6	3	1.5	7	3.5	18	2.4	10	2.0	38	
	More than 3 times a month	5.4	34	3.6	26	1.8	12	2.6	12	3.4	84	5.4	31	2.9	18	1.0	6	1.9	11	2.8	66	0.6	3	2.0	9	2.3	12	3.4	14	2.0	38	
During the past 12 months, how often have you bet/gambled, even casually, for money or valuables in the following ways:																																
Online (Internet) gambling	Not at all	96.7	616	96.2	685	95.6	650	92.4	424	95.5	2,375	96.6	548	95.9	586	95.3	592	95.8	544	95.9	2,270	97.5	514	96.2	435	95.4	496	95.1	387	96.1	1,832	
	Less than once a month	0.9	6	1.5	11	2.6	18	2.8	13	1.9	48	1.1	6	1.5	9	4.0	25	1.4	8	2.0	48	1.3	7	2.4	11	2.3	12	1.7	7	1.9	37	
	1 to 3 times a month	1.3	8	0.8	6	1.0	7	1.3	6	1.1	27	0.9	5	1.5	9	0.3	2	1.9	11	1.1	27	0.6	3	0.2	1	1.0	5	1.7	7	0.8	16	
	More than 3 times a month	1.1	7	1.4	10	0.7	5	3.5	16	1.5	38	1.4	8	1.1	7	0.3	2	0.9	5	0.9	22	0.6	3	1.1	5	1.3	7	1.5	6	1.1	21	
During the past 12 months, how often have you bet/gambled, even casually, for money or valuables in the following ways:																																
Video games or online gaming*	Not at all	n/a	n/a	n/a	n/a	n/a	n/a	n/a	n/a	n/a	n/a	n/a	n/a	n/a	n/a	n/a	n/a	n/a	n/a	n/a	n/a	n/a	94.5	500	91.8	415	91.0	473	94.6	386	92.9	1,774
	Less than once a month	n/a	n/a	n/a	n/a	n/a	n/a	n/a	n/a	n/a	n/a	n/a	n/a	n/a	n/a	n/a	n/a	n/a	n/a	n/a	n/a	n/a	2.3	12	3.5	16	5.2	27	2.7	11	3.5	66
	1 to 3 times a month	n/a	n/a	n/a	n/a	n/a	n/a	n/a	n/a	n/a	n/a	n/a	n/a	n/a	n/a	n/a	n/a	n/a	n/a	n/a	n/a	n/a	0.9	5	1.8	8	2.1	11	1.0	4	1.5	28
	More than 3 times a month	n/a	n/a	n/a	n/a	n/a	n/a	n/a	n/a	n/a	n/a	n/a	n/a	n/a	n/a	n/a	n/a	n/a	n/a	n/a	n/a	n/a	2.3	12	2.9	13	1.7	9	1.7	7	2.1	41
During the past 12 months, how often have you bet/gambled, even casually, for money or valuables in the following ways:																																
Bet/gambled in some other way	Not at all	92.5	581	88.5	629	86.9	588	84.6	386	88.3	2,184	92.0	520	88.4	536	89.4	554	90.5	515	90.0	2,125	94.9	498	93.0	422	88.8	462	90.4	369	91.8	1,751	
	Less than once a month	4.8	30	8.2	58	7.8	53	9.0	41	7.4	182	5.8	33	7.1	43	7.7	48	6.2	35	6.7	159	3.0	16	3.1	14	6.9	36	6.6	27	4.9	93	
	1 to 3 times a month	1.3	8	2.0	14	2.8	19	2.9	13	2.2	54	1.1	6	2.8	17	1.3	8	2.1	12	1.8	43	1.5	8	2.6	12	2.9	15	1.7	7	2.2	42	
	More than 3 times a month	1.4	9	1.4	10	2.5	17	3.5	16	2.1	52	1.1	6	1.7	10	1.6	10	1.2	7	1.4	33	0.6	3	1.3	6	1.3	7	1.2	5	1.1	21	

*The Pennsylvania Youth Survey (PAYS) was significantly revised from 2021 to 2023. Trend data are reported in this report when the data are comparable. When cells include an "n/a" notation, it means the question was either not asked in a previous administration or the question was revised in a way that the 2023 data are not directly comparable. Please note that any question with an * at the end designates a question and/or response option that was part of this 2023 survey revision. Please see Appendix B of your Profile Report for a description of changes

Gambling (continued)																															
Question	Response	County 2019										County 2021										County 2023									
		6th		8th		10th		12th		Total		6th		8th		10th		12th		Total		6th		8th		10th		12th		Total	
		%	n	%	n	%	n	%	n	%	n	%	n	%	n	%	n	%	n	%	n	%	n	%	n	%	n	%	n	%	n
Have you ever bet/gambled for money or anything of value?*	Never	n/a	n/a	n/a	n/a	n/a	n/a	n/a	n/a	n/a	n/a	n/a	n/a	n/a	n/a	n/a	n/a	n/a	n/a	n/a	83.6	442	78.6	357	71.8	379	73.5	302	77.0	1,480	
	Once or twice	n/a	n/a	n/a	n/a	n/a	n/a	n/a	n/a	n/a	n/a	n/a	n/a	n/a	n/a	n/a	n/a	n/a	n/a	n/a	9.8	52	11.0	50	14.2	75	11.7	48	11.7	225	
	Once in awhile but not regularly	n/a	n/a	n/a	n/a	n/a	n/a	n/a	n/a	n/a	n/a	n/a	n/a	n/a	n/a	n/a	n/a	n/a	n/a	n/a	5.1	27	7.5	34	11.0	58	10.2	42	8.4	161	
	Regularly in the past	n/a	n/a	n/a	n/a	n/a	n/a	n/a	n/a	n/a	n/a	n/a	n/a	n/a	n/a	n/a	n/a	n/a	n/a	n/a	0.9	5	1.8	8	2.1	11	1.9	8	1.7	32	
	Regularly now	n/a	n/a	n/a	n/a	n/a	n/a	n/a	n/a	n/a	n/a	n/a	n/a	n/a	n/a	n/a	n/a	n/a	n/a	n/a	0.6	3	1.1	5	0.9	5	2.7	11	1.2	24	
How often have you bet/gambled for money or anything of value during the past 30 days?*	Never	n/a	n/a	n/a	n/a	n/a	n/a	n/a	n/a	n/a	n/a	n/a	n/a	n/a	n/a	n/a	n/a	n/a	n/a	n/a	92.0	480	90.4	407	86.9	450	85.2	345	88.8	1,682	
	Once or twice	n/a	n/a	n/a	n/a	n/a	n/a	n/a	n/a	n/a	n/a	n/a	n/a	n/a	n/a	n/a	n/a	n/a	n/a	n/a	7.5	39	7.6	34	10.8	56	11.1	45	9.2	174	
	Once or twice per week	n/a	n/a	n/a	n/a	n/a	n/a	n/a	n/a	n/a	n/a	n/a	n/a	n/a	n/a	n/a	n/a	n/a	n/a	n/a	0.6	3	1.3	6	1.2	6	2.0	8	1.2	23	
	About once a day	n/a	n/a	n/a	n/a	n/a	n/a	n/a	n/a	n/a	n/a	n/a	n/a	n/a	n/a	n/a	n/a	n/a	n/a	n/a	0.0	0	0.7	3	0.6	3	0.7	3	0.5	9	
	More than once a day	n/a	n/a	n/a	n/a	n/a	n/a	n/a	n/a	n/a	n/a	n/a	n/a	n/a	n/a	n/a	n/a	n/a	n/a	n/a	0.0	0	0.0	0	0.6	3	1.0	4	0.4	7	
Have you ever felt the need to:																															
Bet more and more money?	Yes	3.0	19	5.5	39	6.0	40	9.2	42	5.7	140	1.0	6	3.6	22	3.0	19	3.9	22	2.9	69	1.9	10	2.7	12	4.7	25	4.6	19	3.4	66
	No	97.0	616	94.5	668	94.0	631	90.8	414	94.3	2,329	99.0	566	96.4	587	97.0	604	96.1	546	97.1	2,303	98.1	520	97.3	439	95.3	502	95.4	390	96.6	1,851
Have you ever felt the need to:																															
Lie to important people (such as your family/ friends) about how much you gamble?	Yes	0.9	6	3.1	22	2.4	16	4.6	21	2.6	65	0.5	3	1.2	7	1.5	9	1.6	9	1.2	28	0.9	5	0.9	4	1.7	9	1.5	6	1.3	24
	No	99.1	633	96.9	690	97.6	650	95.4	435	97.4	2,408	99.5	568	98.8	600	98.5	611	98.4	559	98.8	2,338	99.1	524	99.1	448	98.3	518	98.5	402	98.7	1,892

*The Pennsylvania Youth Survey (PAYS) was significantly revised from 2021 to 2023. Trend data are reported in this report when the data are comparable. When cells include an "n/a" notation, it means the question was either not asked in a previous administration or the question was revised in a way that the 2023 data are not directly comparable. Please note that any question with an * at the end designates a question and/or response option that was part of this 2023 survey revision. Please see Appendix B of your Profile Report for a description of changes

Other Concerning Behaviors

Question		Response		County 2019										County 2021										County 2023																			
				6th		8th		10th		12th		Total		6th		8th		10th		12th		Total		6th		8th		10th		12th		Total											
				%	n	%	n	%	n	%	n	%	n	%	n	%	n	%	n	%	n	%	n	%	n	%	n	%	n	%	n	%	n										
How many times in the past 12 months have you:																																											
Attacked someone with the idea of seriously hurting them?*		Never	n/a	n/a	n/a	n/a	n/a	n/a	n/a	n/a	n/a	n/a	n/a	n/a	n/a	n/a	n/a	n/a	n/a	n/a	n/a	n/a	n/a	n/a	n/a	n/a	n/a	n/a	n/a	n/a	n/a	n/a	n/a	90.6	475	91.9	417	90.3	467	93.5	386	91.5	1,745
		Once or twice	n/a	n/a	n/a	n/a	n/a	n/a	n/a	n/a	n/a	n/a	n/a	n/a	n/a	n/a	n/a	n/a	n/a	n/a	n/a	n/a	n/a	n/a	n/a	n/a	n/a	n/a	n/a	n/a	n/a	n/a	n/a	8.6	45	7.5	34	7.7	40	5.8	24	7.5	143
		Several times	n/a	n/a	n/a	n/a	n/a	n/a	n/a	n/a	n/a	n/a	n/a	n/a	n/a	n/a	n/a	n/a	n/a	n/a	n/a	n/a	n/a	n/a	n/a	n/a	n/a	n/a	n/a	n/a	n/a	n/a	n/a	0.6	3	0.4	2	1.4	7	0.5	2	0.7	14
		Often	n/a	n/a	n/a	n/a	n/a	n/a	n/a	n/a	n/a	n/a	n/a	n/a	n/a	n/a	n/a	n/a	n/a	n/a	n/a	n/a	n/a	n/a	n/a	n/a	n/a	n/a	n/a	n/a	n/a	n/a	n/a	0.2	1	0.2	1	0.6	3	0.2	1	0.3	6
How many times in the past 12 months have you:																																											
Been arrested?*		Never	n/a	n/a	n/a	n/a	n/a	n/a	n/a	n/a	n/a	n/a	n/a	n/a	n/a	n/a	n/a	n/a	n/a	n/a	n/a	n/a	n/a	n/a	n/a	n/a	n/a	n/a	n/a	n/a	n/a	n/a	n/a	99.8	524	99.8	452	98.1	507	97.8	404	98.9	1,887
		Once or twice	n/a	n/a	n/a	n/a	n/a	n/a	n/a	n/a	n/a	n/a	n/a	n/a	n/a	n/a	n/a	n/a	n/a	n/a	n/a	n/a	n/a	n/a	n/a	n/a	n/a	n/a	n/a	n/a	n/a	n/a	n/a	0.2	1	0.0	0	1.9	10	1.5	6	0.9	17
		Several times	n/a	n/a	n/a	n/a	n/a	n/a	n/a	n/a	n/a	n/a	n/a	n/a	n/a	n/a	n/a	n/a	n/a	n/a	n/a	n/a	n/a	n/a	n/a	n/a	n/a	n/a	n/a	n/a	n/a	n/a	n/a	0.0	0	0.2	1	0.0	0	0.2	1	0.1	2
		Often	n/a	n/a	n/a	n/a	n/a	n/a	n/a	n/a	n/a	n/a	n/a	n/a	n/a	n/a	n/a	n/a	n/a	n/a	n/a	n/a	n/a	n/a	n/a	n/a	n/a	n/a	n/a	n/a	n/a	n/a	n/a	0.0	0	0.0	0	0.0	0	0.5	2	0.1	2
How many times in the past 12 months have you:																																											
Been drunk or high at school?*		Never	n/a	n/a	n/a	n/a	n/a	n/a	n/a	n/a	n/a	n/a	n/a	n/a	n/a	n/a	n/a	n/a	n/a	n/a	n/a	n/a	n/a	n/a	n/a	n/a	n/a	n/a	n/a	n/a	n/a	n/a	n/a	99.6	520	98.0	445	96.7	499	88.8	366	96.1	1,830
		Once or twice	n/a	n/a	n/a	n/a	n/a	n/a	n/a	n/a	n/a	n/a	n/a	n/a	n/a	n/a	n/a	n/a	n/a	n/a	n/a	n/a	n/a	n/a	n/a	n/a	n/a	n/a	n/a	n/a	n/a	n/a	n/a	0.4	2	1.3	6	1.4	7	5.1	21	1.9	36
		Several times	n/a	n/a	n/a	n/a	n/a	n/a	n/a	n/a	n/a	n/a	n/a	n/a	n/a	n/a	n/a	n/a	n/a	n/a	n/a	n/a	n/a	n/a	n/a	n/a	n/a	n/a	n/a	n/a	n/a	n/a	n/a	0.0	0	0.2	1	1.2	6	2.2	9	0.8	16
		Often	n/a	n/a	n/a	n/a	n/a	n/a	n/a	n/a	n/a	n/a	n/a	n/a	n/a	n/a	n/a	n/a	n/a	n/a	n/a	n/a	n/a	n/a	n/a	n/a	n/a	n/a	n/a	n/a	n/a	n/a	n/a	0.0	0	0.4	2	0.8	4	3.9	16	1.2	22
How many times in the past 12 months have you:																																											
Been suspended from school?*		Never	n/a	n/a	n/a	n/a	n/a	n/a	n/a	n/a	n/a	n/a	n/a	n/a	n/a	n/a	n/a	n/a	n/a	n/a	n/a	n/a	n/a	n/a	n/a	n/a	n/a	n/a	n/a	n/a	n/a	n/a	n/a	93.9	491	93.8	426	91.1	470	93.2	383	93.0	1,770
		Once or twice	n/a	n/a	n/a	n/a	n/a	n/a	n/a	n/a	n/a	n/a	n/a	n/a	n/a	n/a	n/a	n/a	n/a	n/a	n/a	n/a	n/a	n/a	n/a	n/a	n/a	n/a	n/a	n/a	n/a	n/a	n/a	4.8	25	5.9	27	7.4	38	5.4	22	5.9	112
		Several times	n/a	n/a	n/a	n/a	n/a	n/a	n/a	n/a	n/a	n/a	n/a	n/a	n/a	n/a	n/a	n/a	n/a	n/a	n/a	n/a	n/a	n/a	n/a	n/a	n/a	n/a	n/a	n/a	n/a	n/a	n/a	1.0	5	0.2	1	1.6	8	1.0	4	0.9	18
		Often	n/a	n/a	n/a	n/a	n/a	n/a	n/a	n/a	n/a	n/a	n/a	n/a	n/a	n/a	n/a	n/a	n/a	n/a	n/a	n/a	n/a	n/a	n/a	n/a	n/a	n/a	n/a	n/a	n/a	n/a	n/a	0.4	2	0.0	0	0.0	0	0.5	2	0.2	4
How many times in the past 12 months have you:																																											
Sold substances such as vapes, alcohol, drugs, or medications?*		Never	n/a	n/a	n/a	n/a	n/a	n/a	n/a	n/a	n/a	n/a	n/a	n/a	n/a	n/a	n/a	n/a	n/a	n/a	n/a	n/a	n/a	n/a	n/a	n/a	n/a	n/a	n/a	n/a	n/a	n/a	n/a	99.6	521	99.3	449	97.9	507	95.1	392	98.1	1,869
		Once or twice	n/a	n/a	n/a	n/a	n/a	n/a	n/a	n/a	n/a	n/a	n/a	n/a	n/a	n/a	n/a	n/a	n/a	n/a	n/a	n/a	n/a	n/a	n/a	n/a	n/a	n/a	n/a	n/a	n/a	n/a	n/a	0.4	2	0.4	2	1.0	5	2.7	11	1.0	20
		Several times	n/a	n/a	n/a	n/a	n/a	n/a	n/a	n/a	n/a	n/a	n/a	n/a	n/a	n/a	n/a	n/a	n/a	n/a	n/a	n/a	n/a	n/a	n/a	n/a	n/a	n/a	n/a	n/a	n/a	n/a	n/a	0.0	0	0.2	1	0.4	2	1.2	5	0.4	8
		Often	n/a	n/a	n/a	n/a	n/a	n/a	n/a	n/a	n/a	n/a	n/a	n/a	n/a	n/a	n/a	n/a	n/a	n/a	n/a	n/a	n/a	n/a	n/a	n/a	n/a	n/a	n/a	n/a	n/a	n/a	n/a	0.0	0	0.0	0	0.8	4	1.0	4	0.4	8

*The Pennsylvania Youth Survey (PAYS) was significantly revised from 2021 to 2023. Trend data are reported in this report when the data are comparable. When cells include an "n/a" notation, it means the question was either not asked in a previous administration or the question was revised in a way that the 2023 data are not directly comparable. Please note that any question with an * at the end designates a question and/or response option that was part of this 2023 survey revision. Please see Appendix B of your Profile Report for a description of changes

Community and School Climate and Safety: Bullying, Internet Safety and Abuse

Question	Response	County 2019										County 2021										County 2023									
		6th		8th		10th		12th		Total		6th		8th		10th		12th		Total		6th		8th		10th		12th		Total	
		%	n	%	n	%	n	%	n	%	n	%	n	%	n	%	n	%	n	%	n	%	n	%	n	%	n	%	n	%	n
Have you stayed home from school this year because you were worried about being bullied?	NO!	77.7	497	72.2	525	69.9	477	67.6	317	72.1	1,816	76.6	451	67.1	408	71.0	445	75.7	431	72.5	1,735	57.9	318	62.6	283	69.6	366	74.4	308	65.7	1,275
	no	18.0	115	22.1	161	25.4	173	26.4	124	22.8	573	18.7	110	26.5	161	24.7	155	20.2	115	22.6	541	30.8	169	27.9	126	23.8	125	20.5	85	26.0	505
	yes	3.0	19	3.6	26	2.2	15	2.8	13	2.9	73	2.9	17	4.4	27	2.7	17	2.6	15	3.2	76	6.7	37	5.8	26	2.9	15	3.6	15	4.8	93
	YES!	1.4	9	2.1	15	2.5	17	3.2	15	2.2	56	1.9	11	2.0	12	1.6	10	1.4	8	1.7	41	4.6	25	3.8	17	3.8	20	1.4	6	3.5	68
Do adults at your school stop bullying when they see/hear it or when a student tells them about it?	NO!	11.9	76	20.8	151	23.5	160	28.3	132	20.7	519	16.1	93	22.4	136	26.0	162	30.2	171	23.7	562	12.0	64	15.9	71	19.4	100	25.8	106	17.9	341
	no	10.5	67	17.9	130	26.0	177	27.5	128	20.0	502	11.6	67	20.3	123	24.9	155	25.6	145	20.6	490	14.7	78	23.7	106	25.4	131	25.1	103	21.9	418
	yes	27.9	178	35.6	259	37.3	254	33.3	155	33.7	846	30.1	174	35.1	213	33.2	207	34.1	193	33.2	787	39.3	209	39.1	175	39.3	203	33.8	139	38.1	726
	YES!	49.7	317	25.7	187	13.2	90	10.9	51	25.7	645	42.2	244	22.1	134	15.9	99	10.1	57	22.5	534	34.0	181	21.3	95	15.9	82	15.3	63	22.1	421
Have you have been bullied during the past 12 months.*	No	71.6	457	62.8	457	71.8	493	74.4	348	69.6	1,755	68.2	404	65.4	401	77.9	486	79.1	451	72.6	1,742	61.0	336	62.3	282	66.1	349	77.3	320	66.1	1,287
	Yes, very rarely	12.1	77	17.3	126	12.2	84	12.4	58	13.7	345	14.9	88	14.4	88	10.3	64	8.8	50	12.1	290	15.1	83	15.5	70	13.6	72	9.9	41	13.7	266
	Yes, now and then	9.9	63	12.0	87	8.0	55	5.6	26	9.2	231	9.5	56	11.7	72	7.1	44	6.7	38	8.8	210	12.0	66	9.9	45	10.4	55	7.0	29	10.0	195
	Yes, several times per month	1.4	9	1.8	13	3.2	22	3.8	18	2.5	62	2.5	15	3.9	24	2.1	13	2.3	13	2.7	65	2.5	14	5.5	25	3.4	18	2.9	12	3.5	69
	Yes, several times per week	2.8	18	2.3	17	2.6	18	1.3	6	2.3	59	2.5	15	1.3	8	1.4	9	2.1	12	1.8	44	3.1	17	2.2	10	2.5	13	0.7	3	2.2	43
	Yes, almost daily	2.2	14	3.8	28	2.2	15	2.6	12	2.7	69	2.4	14	3.3	20	1.3	8	1.1	6	2.0	48	6.4	35	4.6	21	4.0	21	2.2	9	4.4	86
If you have been bullied in any way in the past 12 months, where were you bullied? (Please note that in the 2021/2023 PAYS, if a student marked that they had not been bullied in the past year to the question "Please state whether you have been bullied during the past 12 months" they were coded as I was not bullied for this question)*	I was not bullied	73.0	464	64.1	466	73.0	492	75.4	350	70.9	1,772	72.6	425	68.1	414	79.5	494	80.7	460	75.2	1,793	62.4	342	64.7	292	68.7	362	78.5	325	68.1	1,321
	On school property	19.5	124	29.4	214	22.6	152	19.0	88	23.1	578	18.8	110	24.8	151	16.9	105	14.6	83	18.8	449	31.0	170	31.5	142	26.9	142	18.1	75	27.3	529
	At a school-sponsored event	2.8	18	5.2	38	5.0	34	6.3	29	4.8	119	1.5	9	4.9	30	3.5	22	4.6	26	3.6	87	6.0	33	8.0	36	5.3	28	4.6	19	6.0	116
	While going to or from school	6.0	38	5.4	39	4.2	28	4.3	20	5.0	125	6.0	35	6.9	42	2.9	18	3.0	17	4.7	112	9.7	53	5.8	26	5.9	31	3.6	15	6.4	125
	In the community	5.8	37	6.2	45	5.2	35	7.5	35	6.1	152	5.8	34	7.4	45	4.0	25	6.0	34	5.8	138	5.8	32	5.8	26	5.7	30	3.9	16	5.4	104
	At home	7.5	48	10.0	73	8.9	60	6.9	32	8.5	213	6.7	39	11.8	72	6.4	40	6.8	39	8.0	190	7.1	39	3.5	16	3.0	16	1.0	4	3.9	75
	Online, social media, phone	n/a	n/a	n/a	n/a	n/a	n/a	n/a	n/a	n/a	n/a	n/a	n/a	n/a	n/a	n/a	n/a	n/a	n/a	n/a	n/a	n/a	15.9	87	13.7	62	13.1	69	9.4	39	13.2

*The Pennsylvania Youth Survey (PAYS) was significantly revised from 2021 to 2023. Trend data are reported in this report when the data are comparable. When cells include an "n/a" notation, it means the question was either not asked in a previous administration or the question was revised in a way that the 2023 data are not directly comparable. Please note that any question with an * at the end designates a question and/or response option that was part of this 2023 survey revision. Please see Appendix B of your Profile Report for a description of changes

Community and School Climate and Safety: Bullying, Internet Safety and Abuse (continued)

Question	Response	County 2019										County 2021										County 2023									
		6th		8th		10th		12th		Total		6th		8th		10th		12th		Total		6th		8th		10th		12th		Total	
		%	n	%	n	%	n	%	n	%	n	%	n	%	n	%	n	%	n	%	n	%	n	%	n	%	n	%	n	%	n
If you have been bullied in the past 12 months by other students, why were you bullied? (Please note the data reported here are of ALL students. Profile reports produced for PAYS report these data only of students who reported being bullied in the past year. Because these data are of ALL students, the numbers and percentages here will not align with the data presented in your profile report. Further note that in the 2021/2023 PAYS, if a student marked that they had not been bullied in the past year to the question "Please state whether you have been bullied during the past 12 months" they were coded as I have not been made fun of by other students for this question)	I have not been made fun of by other students	67.2	412	62.2	441	69.2	457	72.8	326	67.3	1,636	72.7	429	67.8	413	79.4	493	80.9	461	75.1	1,796	64.0	348	64.9	292	69.3	363	78.9	326	68.8	1,329
	I don't know why	13.5	83	14.1	100	9.1	60	10.3	46	11.9	289	8.6	51	10.0	61	4.7	29	6.5	37	7.4	178	10.8	59	10.4	47	9.4	49	2.9	12	8.6	167
	The color of my skin	1.6	10	2.4	17	2.1	14	2.7	12	2.2	53	1.7	10	1.8	11	1.4	9	1.1	6	1.5	36	2.0	11	1.6	7	1.5	8	1.0	4	1.6	30
	My religion	0.7	4	1.8	13	1.1	7	1.3	6	1.2	30	0.7	4	1.0	6	1.0	6	1.1	6	0.9	22	2.2	12	1.8	8	1.0	5	1.0	4	1.5	29
	My size (height, weight, etc.)	13.5	83	15.5	110	9.7	64	9.2	41	12.3	298	10.3	61	17.6	107	9.8	61	5.8	33	11.0	262	16.2	88	15.1	68	12.0	63	6.3	26	12.7	245
	My accent	0.3	2	1.3	9	0.5	3	1.1	5	0.8	19	0.7	4	1.3	8	1.3	8	0.0	0	0.8	20	0.6	3	0.9	4	0.8	4	0.2	1	0.6	12
	The country I was born in	0.2	1	0.8	6	0.3	2	1.6	7	0.7	16	0.5	3	0.3	2	0.2	1	0.4	2	0.3	8	0.2	1	0.4	2	0.4	2	0.0	0	0.3	5
	The country my family (parents/caregivers, grandparents) was born in	0.7	4	1.1	8	1.1	7	0.9	4	0.9	23	0.7	4	0.5	3	0.5	3	0.7	4	0.6	14	1.5	8	1.1	5	0.2	1	0.2	1	0.8	15
	The way I look (clothing, hairstyle, etc.)	12.9	79	16.9	120	13.0	86	11.4	51	13.8	336	12.0	71	19.9	121	9.7	60	8.2	47	12.5	299	19.1	104	21.1	95	15.5	81	9.9	41	16.6	321
	How much money my family has or does not have	3.4	21	3.8	27	3.8	25	2.5	11	3.5	84	1.5	9	3.3	20	1.6	10	1.9	11	2.1	50	5.1	28	4.4	20	3.8	20	1.2	5	3.8	73
	My gender	1.8	11	2.3	16	2.0	13	2.7	12	2.1	52	3.2	19	4.6	28	1.6	10	1.9	11	2.8	68	4.0	22	2.4	11	2.5	13	2.4	10	2.9	56
	My grades or school achievement	3.3	20	4.1	29	4.7	31	4.7	21	4.2	101	2.4	14	5.3	32	2.9	18	2.6	15	3.3	79	6.4	35	4.4	20	2.9	15	1.5	6	3.9	76
	My social standing	2.9	18	5.5	39	7.7	51	7.6	34	5.8	142	1.4	8	7.1	43	4.2	26	4.0	23	4.2	100	3.9	21	5.6	25	6.1	32	6.3	26	5.4	104
	Social conflict	1.8	11	4.7	33	5.0	33	5.1	23	4.1	100	2.4	14	5.3	32	4.0	25	3.7	21	3.8	92	2.4	13	4.2	19	4.6	24	6.1	25	4.2	81
	My sexual-orientation	1.5	9	4.2	30	3.6	24	5.4	24	3.6	87	3.1	18	5.7	35	3.2	20	3.7	21	3.9	94	2.8	15	2.2	10	3.1	16	2.7	11	2.7	52
I have a disability (learning or physical disability)	1.6	10	2.1	15	2.0	13	3.1	14	2.1	52	1.0	6	3.3	20	1.1	7	1.1	6	1.6	39	2.4	13	2.2	10	2.1	11	1.5	6	2.1	40	
Some other reason	13.1	80	15.8	112	13.3	88	8.9	40	13.2	320	12.0	71	12.8	78	7.2	45	6.8	39	9.7	233	16.0	87	13.1	59	10.1	53	6.3	26	11.7	225	
If you were hurt or abused by another person in the past 12 months, how were you hurt or abused? (Please note that because this question did not include a response option for "not abused," these numbers and percentages reflect only students who reported past-year abuse)*	Physical injury	27.5	57	25.2	78	21.0	45	20.4	33	23.9	213	24.6	49	19.2	44	17.8	36	22.1	34	20.8	163	28.4	59	22.2	37	18.8	34	23.4	32	23.4	162
	Threats	19.8	41	17.4	54	18.2	39	16.7	27	18.0	161	29.1	58	27.9	64	19.3	39	20.8	32	24.6	193	36.5	76	22.8	38	24.3	44	24.8	34	27.7	192
	Emotional abuse, insults, name-calling	53.1	110	53.2	165	67.8	145	63.0	102	58.5	522	49.2	98	62.9	144	62.4	126	70.1	108	60.7	476	66.8	139	67.7	113	74.0	134	62.8	86	68.1	472
	Isolation from friends and family	4.8	10	9.4	29	14.5	31	17.3	28	11.0	98	6.0	12	13.5	31	16.3	33	16.9	26	13.0	102	9.1	19	12.6	21	13.3	24	12.4	17	11.7	81
	Control of what you were wearing	5.3	11	6.5	20	13.6	29	9.3	15	8.4	75	7.0	14	11.4	26	9.4	19	13.0	20	10.1	79	13.0	27	10.8	18	11.6	21	11.7	16	11.8	82
	Control of who you socialized with	8.7	18	9.7	30	13.6	29	13.6	22	11.1	99	7.0	14	14.0	32	13.4	27	20.1	31	13.3	104	12.0	25	18.0	30	15.5	28	16.1	22	15.2	105
	Other injury or abuse	9.7	20	12.6	39	10.3	22	12.3	20	11.3	101	14.6	29	11.4	26	13.9	28	13.6	21	13.3	104	11.1	23	8.4	14	11.6	21	14.6	20	11.3	78
In the past 12 months, did anyone on the Internet ever try to get you to talk online about sex, look at sexual pictures, or do something else sexual?	Yes	7.9	50	24.8	176	30.3	203	33.8	153	23.6	582	8.8	51	23.9	144	22.5	140	26.8	150	20.5	485	9.8	52	15.3	68	21.7	113	23.2	94	17.2	327
	No	92.1	583	75.2	535	69.7	467	66.2	300	76.4	1,885	91.2	531	76.1	458	77.5	483	73.2	409	79.5	1,881	90.2	479	84.7	375	78.3	408	76.8	311	82.8	1,573

*The Pennsylvania Youth Survey (PAYS) was significantly revised from 2021 to 2023. Trend data are reported in this report when the data are comparable. When cells include an "n/a" notation, it means the question was either not asked in a previous administration or the question was revised in a way that the 2023 data are not directly comparable. Please note that any question with an * at the end designates a question and/or response option that was part of this 2023 survey revision. Please see Appendix B of your Profile Report for a description of changes

Community and School Climate and Safety: Violence and Drugs on School Property

Question	Response	County 2019										County 2021										County 2023																					
		6th		8th		10th		12th		Total		6th		8th		10th		12th		Total		6th		8th		10th		12th		Total													
		%	n	%	n	%	n	%	n	%	n	%	n	%	n	%	n	%	n	%	n	%	n	%	n	%	n	%	n	%	n												
In the past 12 months, how often have you:																																											
Been threatened to be hit or beaten up on school property?*	Never	n/a	n/a	n/a	n/a	n/a	n/a	n/a	n/a	n/a	n/a	n/a	n/a	n/a	n/a	n/a	n/a	n/a	n/a	n/a	n/a	n/a	n/a	n/a	n/a	n/a	n/a	n/a	n/a	n/a	n/a	n/a	n/a	73.8	397	74.6	344	79.1	412	85.3	353	77.9	1,506
	Once or twice	n/a	n/a	n/a	n/a	n/a	n/a	n/a	n/a	n/a	n/a	n/a	n/a	n/a	n/a	n/a	n/a	n/a	n/a	n/a	n/a	n/a	n/a	n/a	n/a	n/a	n/a	n/a	n/a	n/a	n/a	n/a	19.9	107	16.9	78	15.4	80	10.4	43	15.9	308	
	Several times	n/a	n/a	n/a	n/a	n/a	n/a	n/a	n/a	n/a	n/a	n/a	n/a	n/a	n/a	n/a	n/a	n/a	n/a	n/a	n/a	n/a	n/a	n/a	n/a	n/a	n/a	n/a	n/a	n/a	n/a	3.9	21	5.2	24	4.2	22	1.7	7	3.8	74		
	Often	n/a	n/a	n/a	n/a	n/a	n/a	n/a	n/a	n/a	n/a	n/a	n/a	n/a	n/a	n/a	n/a	n/a	n/a	n/a	n/a	n/a	n/a	n/a	n/a	n/a	n/a	n/a	n/a	n/a	n/a	2.4	13	3.3	15	1.3	7	2.7	11	2.4	46		
In the past 12 months, how often have you:																																											
Been attacked and hit by someone or beaten up on school property?*	Never	n/a	n/a	n/a	n/a	n/a	n/a	n/a	n/a	n/a	n/a	n/a	n/a	n/a	n/a	n/a	n/a	n/a	n/a	n/a	n/a	n/a	n/a	n/a	n/a	n/a	n/a	n/a	n/a	n/a	n/a	n/a	86.0	459	89.6	413	93.5	486	94.7	392	90.7	1,750	
	Once or twice	n/a	n/a	n/a	n/a	n/a	n/a	n/a	n/a	n/a	n/a	n/a	n/a	n/a	n/a	n/a	n/a	n/a	n/a	n/a	n/a	n/a	n/a	n/a	n/a	n/a	n/a	n/a	n/a	n/a	n/a	n/a	11.4	61	8.5	39	5.4	28	3.4	14	7.4	142	
	Several times	n/a	n/a	n/a	n/a	n/a	n/a	n/a	n/a	n/a	n/a	n/a	n/a	n/a	n/a	n/a	n/a	n/a	n/a	n/a	n/a	n/a	n/a	n/a	n/a	n/a	n/a	n/a	n/a	n/a	n/a	1.9	10	1.5	7	0.6	3	0.5	2	1.1	22		
	Often	n/a	n/a	n/a	n/a	n/a	n/a	n/a	n/a	n/a	n/a	n/a	n/a	n/a	n/a	n/a	n/a	n/a	n/a	n/a	n/a	n/a	n/a	n/a	n/a	n/a	n/a	n/a	n/a	n/a	n/a	0.7	4	0.4	2	0.6	3	1.4	6	0.8	15		
In the past 12 months, how often have you:																																											
Been offered, given, or sold alcohol, tobacco product or other drug on school property?*	Never	n/a	n/a	n/a	n/a	n/a	n/a	n/a	n/a	n/a	n/a	n/a	n/a	n/a	n/a	n/a	n/a	n/a	n/a	n/a	n/a	n/a	n/a	n/a	n/a	n/a	n/a	n/a	n/a	n/a	n/a	n/a	98.1	522	95.2	439	87.6	452	84.1	344	91.6	1,757	
	Once or twice	n/a	n/a	n/a	n/a	n/a	n/a	n/a	n/a	n/a	n/a	n/a	n/a	n/a	n/a	n/a	n/a	n/a	n/a	n/a	n/a	n/a	n/a	n/a	n/a	n/a	n/a	n/a	n/a	n/a	n/a	n/a	1.5	8	3.9	18	8.9	46	9.0	37	5.7	109	
	Several times	n/a	n/a	n/a	n/a	n/a	n/a	n/a	n/a	n/a	n/a	n/a	n/a	n/a	n/a	n/a	n/a	n/a	n/a	n/a	n/a	n/a	n/a	n/a	n/a	n/a	n/a	n/a	n/a	n/a	n/a	0.2	1	0.7	3	2.1	11	3.4	14	1.5	29		
	Often	n/a	n/a	n/a	n/a	n/a	n/a	n/a	n/a	n/a	n/a	n/a	n/a	n/a	n/a	n/a	n/a	n/a	n/a	n/a	n/a	n/a	n/a	n/a	n/a	n/a	n/a	n/a	n/a	n/a	n/a	0.2	1	0.2	1	1.4	7	3.4	14	1.2	23		
How many times in the past 12 months have you:																																											
Brought a weapon (such as a handgun, knife, etc.) to school?*	Never	n/a	n/a	n/a	n/a	n/a	n/a	n/a	n/a	n/a	n/a	n/a	n/a	n/a	n/a	n/a	n/a	n/a	n/a	n/a	n/a	n/a	n/a	n/a	n/a	n/a	n/a	n/a	n/a	n/a	n/a	n/a	99.4	518	99.6	450	98.1	508	98.1	404	98.8	1,880	
	Once or twice	n/a	n/a	n/a	n/a	n/a	n/a	n/a	n/a	n/a	n/a	n/a	n/a	n/a	n/a	n/a	n/a	n/a	n/a	n/a	n/a	n/a	n/a	n/a	n/a	n/a	n/a	n/a	n/a	n/a	n/a	n/a	0.4	2	0.4	2	1.9	10	1.5	6	1.1	20	
	Several times	n/a	n/a	n/a	n/a	n/a	n/a	n/a	n/a	n/a	n/a	n/a	n/a	n/a	n/a	n/a	n/a	n/a	n/a	n/a	n/a	n/a	n/a	n/a	n/a	n/a	n/a	n/a	n/a	n/a	n/a	0.2	1	0.0	0	0.0	0	0.2	1	0.1	2		
	Often	n/a	n/a	n/a	n/a	n/a	n/a	n/a	n/a	n/a	n/a	n/a	n/a	n/a	n/a	n/a	n/a	n/a	n/a	n/a	n/a	n/a	n/a	n/a	n/a	n/a	n/a	n/a	n/a	n/a	n/a	0.0	0	0.0	0	0.0	0	0.2	1	0.1	1		

*The Pennsylvania Youth Survey (PAYS) was significantly revised from 2021 to 2023. Trend data are reported in this report when the data are comparable. When cells include an "n/a" notation, it means the question was either not asked in a previous administration or the question was revised in a way that the 2023 data are not directly comparable. Please note that any question with an * at the end designates a question and/or response option that was part of this 2023 survey revision. Please see Appendix B of your Profile Report for a description of changes

Mental Health Concerns and Suicide Risk																															
Question	Response	County 2019										County 2021										County 2023									
		6th		8th		10th		12th		Total		6th		8th		10th		12th		Total		6th		8th		10th		12th		Total	
		%	n	%	n	%	n	%	n	%	n	%	n	%	n	%	n	%	n	%	n	%	n	%	n	%	n	%	n	%	n
My overall mental health in the past month has been good.*	NO!	n/a	n/a	n/a	n/a	n/a	n/a	n/a	n/a	n/a	n/a	n/a	n/a	n/a	n/a	n/a	n/a	n/a	n/a	n/a	n/a	8.4	53	10.2	57	10.3	63	12.6	63	10.3	236
	no	n/a	n/a	n/a	n/a	n/a	n/a	n/a	n/a	n/a	n/a	n/a	n/a	n/a	n/a	n/a	n/a	n/a	n/a	n/a	n/a	12.2	77	18.3	102	20.8	128	23.0	115	18.3	422
	yes	n/a	n/a	n/a	n/a	n/a	n/a	n/a	n/a	n/a	n/a	n/a	n/a	n/a	n/a	n/a	n/a	n/a	n/a	n/a	n/a	39.1	246	33.5	187	41.7	256	42.2	211	39.1	900
	YES!	n/a	n/a	n/a	n/a	n/a	n/a	n/a	n/a	n/a	n/a	n/a	n/a	n/a	n/a	n/a	n/a	n/a	n/a	n/a	n/a	40.2	253	38.0	212	27.2	167	22.2	111	32.3	743
If you have felt sad, lonely or worried in the past month who did you talk to?*	No one	n/a	n/a	n/a	n/a	n/a	n/a	n/a	n/a	n/a	n/a	n/a	n/a	n/a	n/a	n/a	n/a	n/a	n/a	n/a	23.9	146	29.6	160	31.1	180	33.7	165	29.3	651	
	Parent/caregiver	n/a	n/a	n/a	n/a	n/a	n/a	n/a	n/a	n/a	n/a	n/a	n/a	n/a	n/a	n/a	n/a	n/a	n/a	n/a	42.8	262	32.0	173	28.9	167	33.1	162	34.4	764	
	Other family member	n/a	n/a	n/a	n/a	n/a	n/a	n/a	n/a	n/a	n/a	n/a	n/a	n/a	n/a	n/a	n/a	n/a	n/a	n/a	19.4	119	14.4	78	11.4	66	13.3	65	14.8	328	
	Friend	n/a	n/a	n/a	n/a	n/a	n/a	n/a	n/a	n/a	n/a	n/a	n/a	n/a	n/a	n/a	n/a	n/a	n/a	n/a	39.4	241	40.7	220	42.9	248	44.6	218	41.8	927	
	Teacher or another adult at school (e.g. coach, counselor, nurse)	n/a	n/a	n/a	n/a	n/a	n/a	n/a	n/a	n/a	n/a	n/a	n/a	n/a	n/a	n/a	n/a	n/a	n/a	n/a	10.8	66	5.0	27	6.9	40	8.0	39	7.8	172	
	Doctor or therapist	n/a	n/a	n/a	n/a	n/a	n/a	n/a	n/a	n/a	n/a	n/a	n/a	n/a	n/a	n/a	n/a	n/a	n/a	n/a	10.9	67	7.0	38	10.4	60	11.0	54	9.9	219	
	Religious or spiritual leader (e.g. Rabbi, Pastor, Imam, Priest or Nun, Bishop)	n/a	n/a	n/a	n/a	n/a	n/a	n/a	n/a	n/a	n/a	n/a	n/a	n/a	n/a	n/a	n/a	n/a	n/a	n/a	2.6	16	2.0	11	1.9	11	2.2	11	2.2	49	
	Other adult in the community	n/a	n/a	n/a	n/a	n/a	n/a	n/a	n/a	n/a	n/a	n/a	n/a	n/a	n/a	n/a	n/a	n/a	n/a	n/a	2.3	14	2.2	12	1.7	10	1.6	8	2.0	44	
	I have not felt this way in the past 30 days	n/a	n/a	n/a	n/a	n/a	n/a	n/a	n/a	n/a	n/a	n/a	n/a	n/a	n/a	n/a	n/a	n/a	n/a	n/a	18.1	111	21.9	118	19.6	113	14.3	70	18.6	412	
How many times in the past 12 months have you:																															
Done anything to harm yourself (such as cutting, scraping, burning) as a way to relieve difficult feelings, or to communicate emotions that may be difficult to express verbally?	Never	n/a	n/a	n/a	n/a	n/a	n/a	n/a	n/a	n/a	n/a	n/a	n/a	n/a	n/a	n/a	n/a	n/a	n/a	n/a	82.6	428	79.6	359	81.7	420	82.8	342	81.7	1,549	
	Once or twice	n/a	n/a	n/a	n/a	n/a	n/a	n/a	n/a	n/a	n/a	n/a	n/a	n/a	n/a	n/a	n/a	n/a	n/a	n/a	10.6	55	10.9	49	11.3	58	9.9	41	10.7	203	
	Several times	n/a	n/a	n/a	n/a	n/a	n/a	n/a	n/a	n/a	n/a	n/a	n/a	n/a	n/a	n/a	n/a	n/a	n/a	n/a	3.7	19	6.0	27	4.5	23	6.3	26	5.0	95	
	Often	n/a	n/a	n/a	n/a	n/a	n/a	n/a	n/a	n/a	n/a	n/a	n/a	n/a	n/a	n/a	n/a	n/a	n/a	n/a	3.1	16	3.5	16	2.5	13	1.0	4	2.6	49	
Did you ever feel so sad or hopeless almost every day for two weeks or more in a row that you stopped doing some usual activities?	Yes	15.7	98	25.8	184	24.5	167	32.4	149	24.1	598	22.1	128	31.7	190	31.8	199	35.2	199	30.2	716	28.7	154	25.8	114	26.7	139	29.9	123	27.7	530
	No	84.3	528	74.2	530	75.5	516	67.6	311	75.9	1,885	77.9	450	68.3	409	68.2	426	64.8	366	69.8	1,651	71.3	383	74.2	328	73.3	382	70.1	289	72.3	1,382
Did you ever seriously consider attempting suicide?	Yes	6.9	43	18.4	131	16.6	113	23.5	108	16.0	395	10.6	61	18.7	112	20.1	125	20.9	118	17.6	416	15.3	82	17.1	75	18.7	97	21.1	87	17.9	341
	No	93.1	580	81.6	580	83.4	569	76.5	351	84.0	2,080	89.4	513	81.3	487	79.9	498	79.1	447	82.4	1,945	84.7	454	82.9	364	81.3	423	78.9	325	82.1	1,566
Did you make a plan about how you would attempt suicide?	Yes	5.9	37	15.9	112	14.2	96	18.9	87	13.5	332	8.3	48	17.1	102	17.7	110	18.1	102	15.4	362	11.3	60	15.4	67	15.6	81	17.7	73	14.8	281
	No	94.1	590	84.1	591	85.8	581	81.1	374	86.5	2,136	91.7	527	82.9	494	82.3	512	81.9	462	84.6	1,995	88.7	471	84.6	369	84.4	437	82.3	339	85.2	1,616
Did you actually attempt suicide?*	Yes	n/a	n/a	n/a	n/a	n/a	n/a	n/a	n/a	n/a	n/a	n/a	n/a	n/a	n/a	n/a	n/a	n/a	n/a	n/a	4.7	25	8.3	36	7.5	39	7.1	29	6.8	129	
	No	n/a	n/a	n/a	n/a	n/a	n/a	n/a	n/a	n/a	n/a	n/a	n/a	n/a	n/a	n/a	n/a	n/a	n/a	n/a	95.3	510	91.7	400	92.5	479	92.9	379	93.2	1,768	
If you attempted suicide during the past 12 months, did any attempt result in an injury, poisoning or overdose that had to be treated by a doctor or nurse? (Please Note: These percentages are calculated out of only students reporting a suicide attempt.)	Yes	21.7	5	26.6	17	32.4	12	37.2	16	29.9	50	22.7	5	40.3	25	21.3	13	16.3	7	26.6	50	52.6	10	32.3	10	24.1	7	27.8	5	33.0	32
	No	78.3	18	73.4	47	67.6	25	62.8	27	70.1	117	77.3	17	59.7	37	78.7	48	83.7	36	73.4	138	47.4	9	67.7	21	75.9	22	72.2	13	67.0	65

*The Pennsylvania Youth Survey (PAYS) was significantly revised from 2021 to 2023. Trend data are reported in this report when the data are comparable. When cells include an "n/a" notation, it means the question was either not asked in a previous administration or the question was revised in a way that the 2023 data are not directly comparable. Please note that any question with an * at the end designates a question and/or response option that was part of this 2023 survey revision. Please see Appendix B of your Profile Report for a description of changes

Stressful Events and Sleep

Question	Response	County 2019										County 2021										County 2023																		
		6th		8th		10th		12th		Total		6th		8th		10th		12th		Total		6th		8th		10th		12th		Total										
		%	n	%	n	%	n	%	n	%	n	%	n	%	n	%	n	%	n	%	n	%	n	%	n	%	n	%	n	%	n									
How often in the past year have you:																																								
Worried that food at home would run out before your family got money to buy more?*	Never	n/a	n/a	n/a	n/a	n/a	n/a	n/a	n/a	n/a	n/a	n/a	n/a	n/a	n/a	n/a	n/a	n/a	n/a	n/a	n/a	n/a	n/a	n/a	n/a	n/a	n/a	n/a	n/a	n/a	70.6	439	78.0	423	81.6	497	83.1	413	78.1	1,772
	A few times	n/a	n/a	n/a	n/a	n/a	n/a	n/a	n/a	n/a	n/a	n/a	n/a	n/a	n/a	n/a	n/a	n/a	n/a	n/a	n/a	n/a	n/a	n/a	n/a	n/a	n/a	n/a	n/a	18.3	114	13.5	73	8.2	50	9.1	45	12.4	282	
	Sometimes	n/a	n/a	n/a	n/a	n/a	n/a	n/a	n/a	n/a	n/a	n/a	n/a	n/a	n/a	n/a	n/a	n/a	n/a	n/a	n/a	n/a	n/a	n/a	n/a	n/a	n/a	n/a	n/a	5.8	36	5.4	29	6.2	38	4.0	20	5.4	123	
	Often	n/a	n/a	n/a	n/a	n/a	n/a	n/a	n/a	n/a	n/a	n/a	n/a	n/a	n/a	n/a	n/a	n/a	n/a	n/a	n/a	n/a	n/a	n/a	n/a	n/a	n/a	n/a	n/a	5.3	33	3.1	17	3.9	24	3.8	19	4.1	93	
How often in the past year have you:																																								
Skipped a meal because your family didn't have enough money to buy food?*	Never	n/a	n/a	n/a	n/a	n/a	n/a	n/a	n/a	n/a	n/a	n/a	n/a	n/a	n/a	n/a	n/a	n/a	n/a	n/a	n/a	n/a	n/a	n/a	n/a	n/a	n/a	n/a	n/a	87.3	544	89.3	485	90.2	550	90.1	448	89.2	2,027	
	A few times	n/a	n/a	n/a	n/a	n/a	n/a	n/a	n/a	n/a	n/a	n/a	n/a	n/a	n/a	n/a	n/a	n/a	n/a	n/a	n/a	n/a	n/a	n/a	n/a	n/a	n/a	n/a	n/a	6.9	43	5.9	32	3.3	20	5.0	25	5.3	120	
	Sometimes	n/a	n/a	n/a	n/a	n/a	n/a	n/a	n/a	n/a	n/a	n/a	n/a	n/a	n/a	n/a	n/a	n/a	n/a	n/a	n/a	n/a	n/a	n/a	n/a	n/a	n/a	n/a	n/a	2.6	16	2.6	14	3.4	21	2.0	10	2.7	61	
	Often	n/a	n/a	n/a	n/a	n/a	n/a	n/a	n/a	n/a	n/a	n/a	n/a	n/a	n/a	n/a	n/a	n/a	n/a	n/a	n/a	n/a	n/a	n/a	n/a	n/a	n/a	n/a	n/a	3.2	20	2.2	12	3.1	19	2.8	14	2.9	65	
On an average school night, how many hours of sleep do you get?	4 or less hours	5.6	35	8.7	61	7.6	51	12.2	55	8.2	202	5.9	33	8.6	52	10.9	68	10.7	61	9.1	214	7.7	40	8.2	37	8.0	42	10.6	43	8.5	162									
	5 hours	5.1	32	7.4	52	12.9	87	16.6	75	10.0	246	7.5	42	8.5	51	10.6	66	13.2	75	9.9	234	6.6	34	8.4	38	10.5	55	16.0	65	10.1	192									
	6 hours	8.2	51	15.9	111	24.6	166	30.4	137	19.0	465	8.9	50	18.4	111	23.6	147	28.8	164	20.0	472	7.3	38	14.6	66	22.1	116	26.3	107	17.2	327									
	7 hours	14.6	91	27.0	189	30.2	204	24.6	111	24.3	595	19.9	112	27.7	167	28.4	177	30.4	173	26.7	629	21.6	112	27.0	122	28.4	149	29.0	118	26.3	501									
	8 hours	25.6	160	28.4	199	19.1	129	12.2	55	22.2	543	28.5	160	25.4	153	22.0	137	14.2	81	22.5	531	27.7	144	28.5	129	23.6	124	15.2	62	24.1	459									
	9 hours	25.1	157	9.9	69	4.7	32	2.7	12	11.0	270	17.6	99	8.0	48	3.9	24	2.1	12	7.8	183	19.1	99	10.4	47	5.1	27	1.5	6	9.4	179									
	10 or more hours	15.8	99	2.7	19	0.9	6	1.3	6	5.3	130	11.7	66	3.3	20	0.6	4	0.7	4	4.0	94	10.0	52	2.9	13	2.3	12	1.5	6	4.4	83									
In the last two weeks, how often have you felt tired or sleepy during the day?	Every day	13.9	87	25.3	178	31.8	214	43.1	196	27.5	675	18.5	104	29.0	175	33.5	209	38.9	222	30.1	710	19.6	104	23.0	104	32.3	169	40.3	164	28.3	541									
	Several times	24.7	154	30.3	213	36.3	244	33.0	150	31.0	761	21.7	122	27.5	166	35.8	223	37.0	211	30.6	722	30.1	160	29.6	134	32.9	172	33.2	135	31.4	601									
	Twice	18.8	117	20.5	144	16.2	109	12.7	58	17.4	428	21.3	120	20.9	126	13.8	86	10.9	62	16.7	394	22.6	120	22.3	101	18.9	99	13.8	56	19.6	376									
	Once	24.8	155	14.9	105	10.9	73	6.6	30	14.8	363	22.0	124	14.6	88	9.6	60	7.2	41	13.3	313	19.2	102	16.1	73	9.8	51	7.1	29	13.3	255									
	Never	17.8	111	9.0	63	4.8	32	4.6	21	9.3	227	16.5	93	8.0	48	7.2	45	6.1	35	9.4	221	8.5	45	9.1	41	6.1	32	5.7	23	7.4	141									
During the past 12 months, have you or your family lived in a shelter, hotel, motel, car, campground, or someone else's home, etc. due to loss of housing, lack of money, or did not have another place to stay?	No	95.7	602	96.2	688	98.2	672	97.9	459	97.0	2,421	95.2	538	96.7	587	97.2	598	97.6	564	96.7	2,287	90.8	471	97.2	446	97.7	504	97.3	401	95.6	1,822									
	Yes, but for less than a month	2.1	13	2.0	14	0.4	3	0.6	3	1.3	33	3.2	18	1.6	10	1.1	7	1.0	6	1.7	41	4.2	22	1.1	5	1.0	5	1.5	6	2.0	38									
	Yes, but for more than a month	1.1	7	0.4	3	0.7	5	1.1	5	0.8	20	0.7	4	1.0	6	1.1	7	1.0	6	1.0	23	2.9	15	1.3	6	1.0	5	1.0	4	1.6	30									
	Yes, for most of the year	1.1	7	1.4	10	0.6	4	0.4	2	0.9	23	0.9	5	0.7	4	0.5	3	0.3	2	0.6	14	2.1	11	0.4	2	0.4	2	0.2	1	0.8	16									
In the past 12 months, did you ever live away from your parents/caregivers because you were kicked out, ran away, or were abandoned?*	Yes	2.7	17	4.9	35	5.0	34	9.6	45	5.2	131	2.6	15	4.6	28	5.2	32	5.7	33	4.6	108	4.0	21	2.2	10	5.4	28	6.6	27	4.5	86									
	No	97.3	611	95.1	680	95.0	650	90.4	424	94.8	2,365	97.4	555	95.4	575	94.8	578	94.3	543	95.4	2,251	96.0	499	97.8	449	94.6	489	93.4	383	95.5	1,820									
In the past 12 months, have any of your friends or family members close to you died?	Yes	39.0	242	41.4	293	37.2	252	39.1	181	39.2	968	42.9	246	42.1	252	42.8	269	42.3	239	42.5	1,006	42.7	227	39.1	172	38.9	202	34.9	143	39.1	744									
	No	61.0	378	58.6	415	62.8	426	60.9	282	60.8	1,501	57.1	328	57.9	347	57.2	359	57.7	326	57.5	1,360	57.3	305	60.9	268	61.1	317	65.1	267	60.9	1,157									

*The Pennsylvania Youth Survey (PAYS) was significantly revised from 2021 to 2023. Trend data are reported in this report when the data are comparable. When cells include an "n/a" notation, it means the question was either not asked in a previous administration or the question was revised in a way that the 2023 data are not directly comparable. Please note that any question with an * at the end designates a question and/or response option that was part of this 2023 survey revision. Please see Appendix B of your Profile Report for a description of changes

Stressful Events and Sleep (continued)

Question	Response	County 2019										County 2021										County 2023									
		6th		8th		10th		12th		Total		6th		8th		10th		12th		Total		6th		8th		10th		12th		Total	
		%	n	%	n	%	n	%	n	%	n	%	n	%	n	%	n	%	n	%	n	%	n	%	n	%	n	%	n	%	n
How many times have you changed homes in the past 12 months?	Never	85.0	527	82.6	578	90.9	616	86.6	402	86.2	2,123	85.1	469	85.0	504	90.1	549	91.4	520	87.9	2,042	82.5	420	89.8	404	88.9	457	89.9	364	87.6	1,645
	1	9.7	60	12.3	86	6.6	45	8.8	41	9.4	232	9.8	54	8.9	53	6.6	40	7.0	40	8.1	187	10.4	53	6.7	30	7.0	36	5.9	24	7.6	143
	2	3.4	21	2.9	20	1.8	12	3.4	16	2.8	69	2.5	14	3.7	22	2.0	12	1.2	7	2.4	55	3.3	17	2.2	10	3.3	17	2.0	8	2.8	52
	3 or more	1.9	12	2.3	16	0.7	5	1.1	5	1.5	38	2.5	14	2.4	14	1.3	8	0.4	2	1.6	38	3.7	19	1.3	6	0.8	4	2.2	9	2.0	38
How many times have you changed homes including the past 12 months, in the last 3 years?	Never	70.0	433	70.5	498	81.0	551	78.0	362	74.7	1,844	71.8	395	73.3	434	77.3	472	82.5	475	76.3	1,776	68.6	345	76.5	352	77.7	397	79.1	322	75.3	1,416
	1	17.6	109	17.6	124	11.6	79	13.6	63	15.2	375	16.5	91	14.9	88	14.7	90	10.4	60	14.1	329	13.9	70	14.1	65	12.1	62	12.3	50	13.1	247
	2	5.8	36	6.4	45	4.4	30	3.2	15	5.1	126	5.6	31	5.7	34	3.9	24	4.2	24	4.9	113	9.5	48	5.0	23	4.7	24	4.4	18	6.0	113
	3 or more	6.6	41	5.5	39	2.9	20	5.2	24	5.0	124	6.0	33	6.1	36	4.1	25	3.0	17	4.8	111	8.0	40	4.3	20	5.5	28	4.2	17	5.6	105