

# 2023 Pennsylvania Youth Survey

Empowering Communities to Develop Strategic Prevention Programming

## Carbon County All Questions by Grade Report

Conducted by

Pennsylvania Commission on  
Crime and Delinquency

Pennsylvania Department of  
Drug and Alcohol Programs

Pennsylvania Department  
of Education

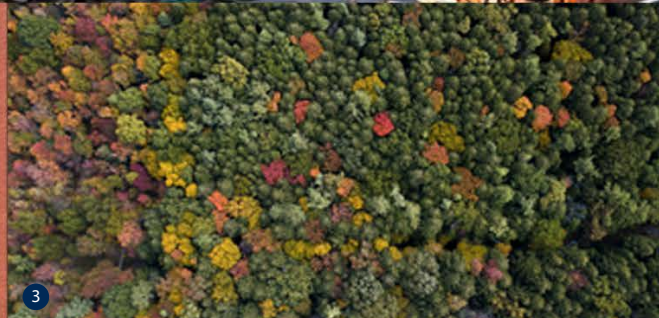
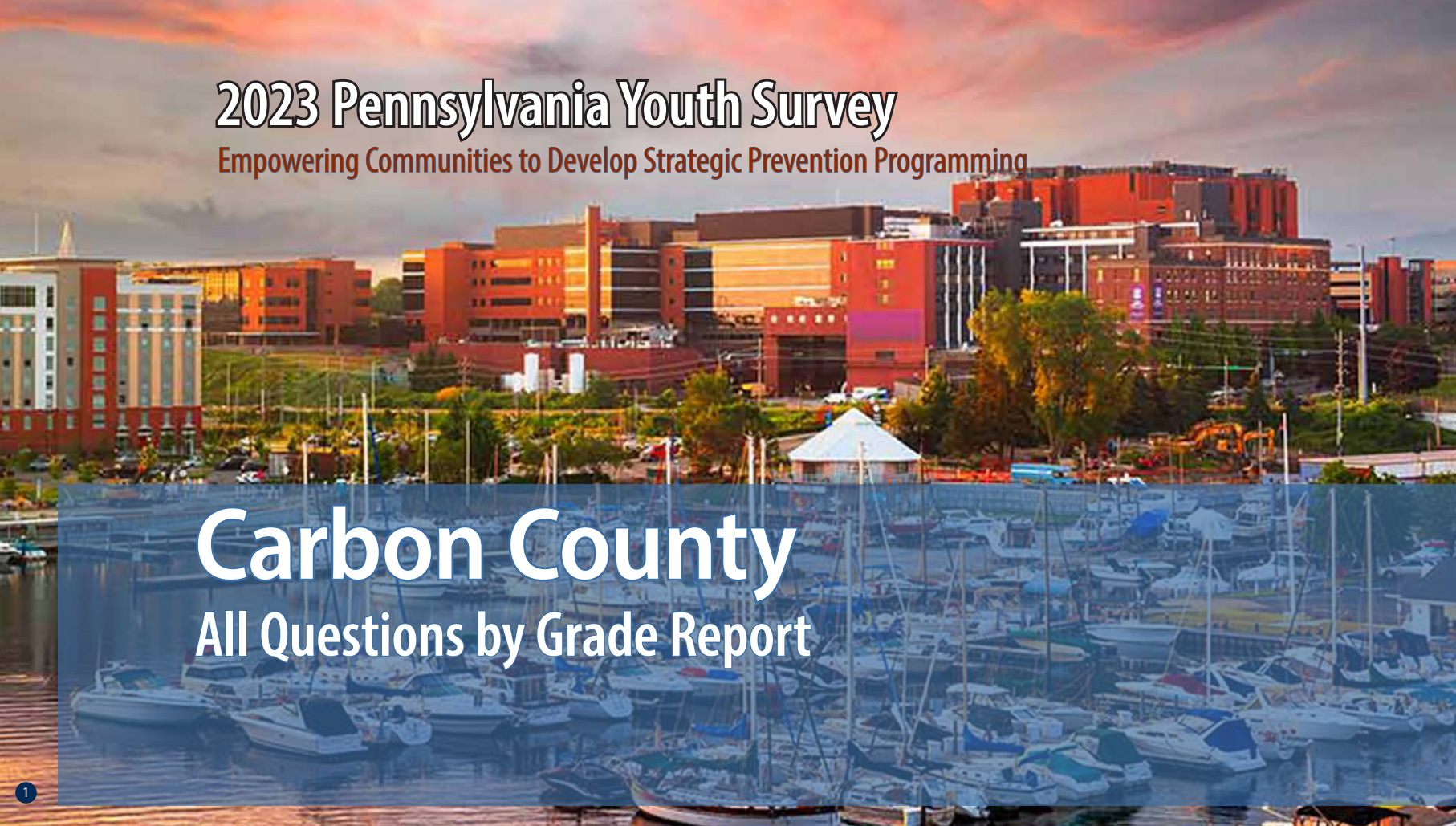

Funding provided by



**pennsylvania**

COMMISSION ON CRIME  
AND DELINQUENCY



**pennsylvania**

DEPARTMENT OF DRUG AND  
ALCOHOL PROGRAMS



**pennsylvania**

DEPARTMENT OF EDUCATION

About the cover photographs:

1. The Bayfront, *Erie, PA*  
Credit: Sean Pavone/ISTock.com

2. No. 24 West Broadway, *Jim Thorpe, PA*  
Credit: Billy Wilson/Flicker.com

3. North Pennsylvania Woods, *PA*  
Credit: Caleb Martin/Flicker.com

4. West Grant Street, *Lancaster, PA*,  
Credit: Billy Wilson/Flicker.com

5. Mountain Laurel  
Credit: Unknown artist/Flicker.com

# PAYS ALL QUESTIONS BY GRADE REPORT

This report provides full results from the 2023 Pennsylvania Youth Survey (PAYS). For each survey item included in the survey, this report presents data for each response option by grade (and for all grades combined).

This report allows you to see not only the percent of students who selected each response option but also the number of students. These counts allow for you to, for example, add the counts for 10th and 12th grade to calculate a percentage for high school students. PAYS sponsors — the Pennsylvania Commission on Crime and Delinquency, Department of Drug and Alcohol Programs, and the Pennsylvania Department of Education — are supplying these data with the hope of aiding in more complete prevention and wellness planning.

## Notes to Consider Before Proceeding

This report shares data from the 2019, 2021, and 2023 PAYS administrations when data are available. If your county or district did not participate in one or more of these administrations, you will find “n/a” notations where relevant. Your full profile report also displays data from 2019, 2021, and 2023 when available.

Please note that the Pennsylvania Youth Survey (PAYS) was significantly revised from 2021 to 2023. Trend data are reported in this report when the data are comparable. When cells include an “n/a” notation, it can mean the question was either not asked in a previous administration or the question was revised in a

way that the 2023 data are not directly comparable. Also, note that any question with an \* at the end designates a question and/or response option that was part of the 2023 survey revision. Please see Appendix B of your Profile Report for a description of changes.

Studies indicate that most young people are truthful in answering anonymous prevention-centered surveys such as PAYS. To ensure valid survey results, the data here have made use of the same validity/honesty checks used in PAYS profile reports.

Data are displayed here when there are a minimum number of 25 responses at the grade level.

An overwhelming majority of the percentages shown in this report are out of ALL students. Any exceptions are noted for the question as it appears in this report.

If you need help reading, interpreting, or applying these data, please contact your local county drug and alcohol office or reach out to the Evidence-based Prevention and Intervention Support (EPIS) at:

<https://www.episcenter.psu.edu/index.php/paysquestion>

You will find the survey question data organized in the report in the following topic order:

- [Demographics](#)
- [Community Domain Risk Factors](#)
- [Community Domain Protective Factors](#)
- [School Domain Risk Factors](#)
- [School Domain Protective Factors](#)
- [Family Domain Risk Factors](#)
- [Family Domain Protective Factors](#)
- [Peer-Individual Risk Factors](#)
- [Peer-Individual Protective Factors](#)
- [Substance Use](#)
- [Gambling](#)
- [Other Concerning Behaviors](#)
- [Community & School Climate and Safety](#)
- [Mental Health Concerns and Suicide Risk](#)
- [Stressful Events and Sleep](#)

Participation																														
	County 2019										County 2021										County 2023									
	6th		8th		10th		12th		Total		6th		8th		10th		12th		Total		6th		8th		10th		12th		Total	
Total number of survey respondents	550		538		443		391		1,922		468		580		423		362		1,833		492		506		524		400		1,922	

Demographics																															
Question	Response	County 2019										County 2021										County 2023									
		6th		8th		10th		12th		Total		6th		8th		10th		12th		Total		6th		8th		10th		12th		Total	
		%	n	%	n	%	n	%	n	%	n	%	n	%	n	%	n	%	n	%	n	%	n	%	n	%	n	%	n	%	n
How old are you?	10	0.4	2	0.0	0	0.0	0	0.0	0	0.1	2	1.3	6	0.0	0	0.0	0	0.0	0	0.3	6	0.8	4	0.0	0	0.0	0	0.0	0	0.2	4
	11	75.1	413	0.0	0	0.0	0	0.0	0	21.5	413	73.3	343	0.0	0	0.0	0	0.0	0	18.7	343	71.1	350	0.0	0	0.0	0	0.0	0	18.2	350
	12	23.8	131	1.1	6	0.0	0	0.0	0	7.1	137	23.9	112	0.9	5	0.0	0	0.0	0	6.4	117	26.6	131	0.6	3	0.0	0	0.0	0	7.0	134
	13	0.7	4	73.8	397	0.0	0	0.0	0	20.9	401	1.5	7	72.1	418	0.0	0	0.0	0	23.2	425	1.4	7	73.5	372	0.0	0	0.0	0	19.7	379
	14	0.0	0	23.6	127	1.1	5	0.0	0	6.9	132	0.0	0	25.7	149	0.7	3	0.0	0	8.3	152	0.0	0	24.3	123	1.1	6	0.0	0	6.7	129
	15	0.0	0	1.5	8	70.9	314	0.0	0	16.8	322	0.0	0	1.4	8	74.0	313	0.0	0	17.5	321	0.0	0	1.6	8	71.6	375	0.0	0	19.9	383
	16	0.0	0	0.0	0	26.2	116	0.8	3	6.2	119	0.0	0	0.0	0	23.2	98	0.0	0	5.3	98	0.0	0	0.0	0	25.4	133	1.0	4	7.1	137
	17	0.0	0	0.0	0	1.8	8	70.1	274	14.7	282	0.0	0	0.0	0	1.9	8	77.9	282	15.8	290	0.0	0	0.0	0	1.9	10	74.0	296	15.9	306
	18	0.0	0	0.0	0	0.0	0	26.3	103	5.4	103	0.0	0	0.0	0	0.2	1	20.4	74	4.1	75	0.0	0	0.0	0	0.0	0	20.8	83	4.3	83
	19 or older	0.0	0	0.0	0	0.0	0	2.8	11	0.6	11	0.0	0	0.0	0	0.0	0	1.7	6	0.3	6	0.0	0	0.0	0	0.0	0	4.3	17	0.9	17
What grade are you in?	6th	100.0	550	0.0	0	0.0	0	0.0	0	28.6	550	100.0	468	0.0	0	0.0	0	0.0	0	25.5	468	100.0	492	0.0	0	0.0	0	0.0	0	25.6	492
	7th	0.0	0	0.0	0	0.0	0	0.0	0	0.0	0	0.0	0	0.0	0	0.0	0	0.0	0	0.0	0	0.0	0	0.0	0	0.0	0	0.0	0	0.0	0
	8th	0.0	0	100.0	538	0.0	0	0.0	0	28.0	538	0.0	0	100.0	580	0.0	0	0.0	0	31.6	580	0.0	0	100.0	506	0.0	0	0.0	0	26.3	506
	9th	0.0	0	0.0	0	0.0	0	0.0	0	0.0	0	0.0	0	0.0	0	0.0	0	0.0	0	0.0	0	0.0	0	0.0	0	0.0	0	0.0	0	0.0	0
	10th	0.0	0	0.0	0	100.0	443	0.0	0	23.0	443	0.0	0	0.0	0	100.0	423	0.0	0	23.1	423	0.0	0	0.0	0	100.0	524	0.0	0	27.3	524
	11th	0.0	0	0.0	0	0.0	0	0.0	0	0.0	0	0.0	0	0.0	0	0.0	0	0.0	0	0.0	0	0.0	0	0.0	0	0.0	0	0.0	0	0.0	0
	12th	0.0	0	0.0	0	0.0	0	100.0	391	20.3	391	0.0	0	0.0	0	0.0	0	100.0	362	19.7	362	0.0	0	0.0	0	0.0	0	100.0	400	20.8	400
Are you of Hispanic, Latino, or Spanish origin?	No, not of Hispanic, Latino, or Spanish origin	86.5	453	87.1	459	88.9	391	88.3	339	87.6	1,642	86.8	361	86.1	488	86.8	363	86.7	312	86.5	1,524	85.4	385	82.6	403	82.0	423	84.2	326	83.4	1,537
	Yes, Mexican, Mexican Am., Chicano	2.5	13	2.5	13	2.5	11	2.1	8	2.4	45	1.9	8	1.6	9	1.7	7	1.9	7	1.8	31	1.3	6	1.6	8	1.2	6	3.1	12	1.7	32
	Yes, Puerto Rican	5.7	30	6.5	34	5.5	24	5.5	21	5.8	109	4.1	17	7.6	43	5.7	24	8.3	30	6.5	114	8.9	40	8.6	42	9.5	49	6.2	24	8.4	155
	Yes, Cuban	0.4	2	0.6	3	0.2	1	0.3	1	0.4	7	0.5	2	0.2	1	0.2	1	0.0	0	0.2	4	0.0	0	0.0	0	0.6	3	1.0	4	0.4	7
	Yes, another Hispanic, Latino, or Spanish origin	5.0	26	3.4	18	3.0	13	3.9	15	3.8	72	6.7	28	4.6	26	5.5	23	3.1	11	5.0	88	4.4	20	7.2	35	6.8	35	5.4	21	6.0	111
What is your race?	White, Caucasian	89.5	450	90.0	460	93.9	400	94.3	361	91.7	1,671	88.1	348	92.7	511	90.5	372	94.0	328	91.4	1,559	86.0	361	88.1	416	90.6	453	91.6	348	89.1	1,578
	Black, African American	7.2	36	7.2	37	3.8	16	3.9	15	5.7	104	10.4	41	9.3	51	9.2	38	4.6	16	8.6	146	8.6	36	10.0	47	9.4	47	8.7	33	9.2	163
	American Indian or Alaska Native	5.2	26	4.1	21	2.8	12	2.6	10	3.8	69	4.3	17	2.4	13	2.7	11	2.6	9	2.9	50	7.4	31	2.5	12	2.8	14	2.6	10	3.8	67
	Asian Indian, Japanese, Native Hawaiian, Chinese, Korean, Guamanian or Chamorro, Filipino, Vietnamese, Samoan, Other Asian, Other Pacific Islander	3.8	19	4.7	24	4.0	17	3.1	12	3.9	72	2.5	10	2.0	11	3.4	14	2.9	10	2.6	45	4.3	18	5.1	24	5.2	26	3.7	14	4.6	82

Demographics (continued)																																
Question	Response	County 2019										County 2021										County 2023										
		6th		8th		10th		12th		Total		6th		8th		10th		12th		Total		6th		8th		10th		12th		Total		
		%	n	%	n	%	n	%	n	%	n	%	n	%	n	%	n	%	n	%	n	%	n	%	n	%	n	%	n	%	n	
Are you?	Female	55.2	299	49.1	260	50.3	217	47.2	182	50.7	958	47.9	218	49.6	281	49.5	207	49.4	176	49.1	882	50.8	246	49.2	245	48.4	250	45.2	175	48.6	916	
	Male	44.8	243	50.9	269	49.7	214	52.8	204	49.3	930	49.7	226	45.3	257	47.6	199	46.1	164	47.1	846	47.1	228	47.8	238	50.0	258	53.5	207	49.4	931	
	Other	0.0	0	0.0	0	0.0	0	0.0	0	0.0	0	2.4	11	5.1	29	2.9	12	4.5	16	3.8	68	2.1	10	3.0	15	1.6	8	1.3	5	2.0	38	
Think of where you live most of the time. Which of the following people live there with you?*	Mother(s)	87.9	480	88.1	465	88.7	392	87.7	336	88.1	1,673	87.5	399	86.5	492	86.9	364	86.6	310	86.8	1,565	87.5	421	88.4	441	85.9	443	85.3	331	86.8	1,636	
	Father(s)	68.3	373	63.3	334	66.3	293	59.0	226	64.6	1,226	66.9	305	62.4	355	61.3	257	65.1	233	63.8	1,150	70.9	341	66.9	334	65.3	337	62.1	241	66.5	1,253	
	Stepparent(s)	n/a	n/a	n/a	n/a	n/a	n/a	n/a	n/a	n/a	n/a	n/a	n/a	n/a	n/a	n/a	n/a	n/a	n/a	n/a	n/a	n/a	15.8	76	18.0	90	18.8	97	17.8	69	17.6	332
	Foster Parent(s)	n/a	n/a	n/a	n/a	n/a	n/a	n/a	n/a	n/a	n/a	n/a	n/a	n/a	n/a	n/a	n/a	n/a	n/a	n/a	n/a	n/a	1.0	5	0.8	4	0.6	3	0.8	3	0.8	15
	Grandparent(s)	n/a	n/a	n/a	n/a	n/a	n/a	n/a	n/a	n/a	n/a	n/a	n/a	n/a	n/a	n/a	n/a	n/a	n/a	n/a	n/a	n/a	18.1	87	14.0	70	13.8	71	9.3	36	14.0	264
	Other Adult(s)	3.8	21	4.9	26	5.0	22	3.4	13	4.3	82	2.0	9	2.5	14	3.8	16	3.1	11	2.8	50	7.3	35	6.8	34	6.2	32	4.9	19	6.4	120	
	Sibling(s)	n/a	n/a	n/a	n/a	n/a	n/a	n/a	n/a	n/a	n/a	n/a	n/a	n/a	n/a	n/a	n/a	n/a	n/a	n/a	n/a	n/a	69.2	333	65.1	325	65.5	338	62.4	242	65.7	1,238
	Other children	4.0	22	4.2	22	4.5	20	3.1	12	4.0	76	3.3	15	3.3	19	2.6	11	3.1	11	3.1	56	4.0	19	4.4	22	3.1	16	3.9	15	3.8	72	
What is the language you use most often at home?	English	98.3	531	97.0	510	97.7	430	97.9	375	97.7	1,846	95.8	437	98.4	557	97.3	402	96.6	346	97.2	1,742	95.7	463	96.0	474	97.9	504	95.9	370	96.4	1,811	
	Spanish	0.9	5	1.5	8	1.1	5	1.0	4	1.2	22	2.0	9	1.2	7	1.7	7	1.7	6	1.6	29	2.7	13	2.2	11	1.7	9	2.1	8	2.2	41	
	Another language	0.7	4	1.5	8	1.1	5	1.0	4	1.1	21	2.2	10	0.4	2	1.0	4	1.7	6	1.2	22	1.7	8	1.8	9	0.4	2	2.1	8	1.4	27	

Community Domain Risk Factor: Laws and Norms Favorable Toward Drug Use																															
Question	Response	County 2019										County 2021										County 2023									
		6th		8th		10th		12th		Total		6th		8th		10th		12th		Total		6th		8th		10th		12th		Total	
		%	n	%	n	%	n	%	n	%	n	%	n	%	n	%	n	%	n	%	n	%	n	%	n	%	n	%	n	%	n
If a kid drank some beer, wine, or hard liquor (for example, vodka, whiskey, gin, or rum) in your neighborhood, would he or she be caught by the police?	NO!	6.9	34	16.5	81	29.5	118	35.2	112	20.3	345	8.5	33	12.9	65	24.5	91	29.6	97	18.0	286	7.4	31	11.6	52	19.6	93	28.5	100	16.3	276
	no	29.5	145	44.6	219	54.8	219	48.1	153	43.3	736	27.8	108	51.8	260	53.2	198	53.0	174	46.5	740	30.5	128	47.1	211	52.7	250	49.9	175	45.1	764
	yes	34.6	170	27.7	136	11.3	45	11.0	35	22.7	386	40.5	157	25.7	129	15.6	58	13.4	44	24.4	388	37.1	156	29.2	131	20.7	98	15.1	53	25.9	438
	YES!	29.1	143	11.2	55	4.5	18	5.7	18	13.8	234	23.2	90	9.6	48	6.7	25	4.0	13	11.1	176	25.0	105	12.1	54	7.0	33	6.6	23	12.7	215
If a kid smoked marijuana in your neighborhood, would he or she be caught by the police?	NO!	6.7	33	18.2	89	31.4	125	34.2	109	20.9	356	6.4	25	13.1	66	24.8	92	29.9	98	17.6	281	6.7	28	10.1	45	20.1	95	32.4	115	16.7	283
	no	22.4	111	36.9	180	47.7	190	45.8	146	36.9	627	22.3	87	46.5	234	49.6	184	51.5	169	42.3	674	23.1	97	39.2	175	52.8	249	43.7	155	39.9	676
	yes	34.1	169	28.3	138	13.1	52	13.2	42	23.6	401	40.2	157	25.4	128	17.5	65	12.2	40	24.5	390	38.3	161	34.8	155	19.3	91	16.9	60	27.6	467
	YES!	36.8	182	16.6	81	7.8	31	6.9	22	18.6	316	31.2	122	14.9	75	8.1	30	6.4	21	15.6	248	31.9	134	15.9	71	7.8	37	7.0	25	15.8	267
How wrong would most adults (over 21) in your neighborhood think it was for kids your age:																															
To drink alcohol?	Not Wrong at All	2.8	14	2.8	14	3.0	12	11.5	37	4.5	77	5.0	20	4.1	21	7.0	26	9.7	32	6.1	99	4.9	21	5.3	24	7.0	33	13.2	47	7.3	125
	A Little Bit Wrong	4.0	20	12.1	60	26.0	104	26.2	84	15.6	268	6.9	28	17.8	91	20.2	75	31.5	104	18.5	298	6.9	30	14.7	66	24.1	114	31.5	112	18.8	322
	Wrong	20.8	104	30.6	152	37.5	150	32.7	105	29.7	511	19.1	77	30.8	157	37.7	140	33.9	112	30.1	486	18.8	81	30.9	139	31.9	151	25.4	90	27.0	461
	Very wrong	72.4	362	54.5	271	33.5	134	29.6	95	50.2	862	69.0	278	47.3	241	35.0	130	24.8	82	45.3	731	69.4	300	49.1	221	37.0	175	29.9	106	46.9	802

\*The Pennsylvania Youth Survey (PAYS) was significantly revised from 2021 to 2023. Trend data are reported in this report when the data are comparable. When cells include an "n/a" notation, it means the question was either not asked in a previous administration or the question was revised in a way that the 2023 data are not directly comparable. Please note that any question with an \* at the end designates a question and/or response option that was part of this 2023 survey revision. Please see Appendix B of your Profile Report for a description of changes

**Community Domain Risk Factor: Laws and Norms Favorable Toward Drug Use (continued)**

Question	Response	County 2019										County 2021										County 2023									
		6th		8th		10th		12th		Total		6th		8th		10th		12th		Total		6th		8th		10th		12th		Total	
		%	n	%	n	%	n	%	n	%	n	%	n	%	n	%	n	%	n	%	n	%	n	%	n	%	n	%	n	%	n
How wrong would most adults (over 21) in your neighborhood think it was for kids your age:																															
To smoke cigarettes?	Not Wrong at All	3.4	17	3.2	16	4.0	16	10.6	34	4.8	83	4.8	19	3.7	19	5.7	21	8.2	27	5.3	86	4.4	19	5.8	26	6.1	29	10.6	38	6.6	112
	A Little Bit Wrong	3.2	16	7.2	36	11.3	45	14.4	46	8.3	143	4.8	19	10.8	55	10.8	40	15.5	51	10.3	165	3.7	16	7.2	32	15.4	73	15.4	55	10.3	176
	Wrong	16.5	83	25.1	125	32.0	127	34.4	110	25.9	445	17.5	70	27.7	141	35.6	132	34.3	113	28.3	456	15.6	67	28.6	128	31.5	149	31.7	113	26.8	457
	Very wrong	76.9	386	64.5	321	52.6	209	40.6	130	60.9	1,046	73.0	292	57.8	294	48.0	178	41.9	138	56.1	902	76.3	328	58.4	261	46.9	222	42.3	151	56.4	962
How wrong would most adults (over 21) in your neighborhood think it was for kids your age:																															
To use marijuana?	Not Wrong at All	2.8	14	3.0	15	4.3	17	11.9	38	4.9	84	5.3	21	4.5	23	9.2	34	11.8	39	7.3	117	4.7	20	5.6	25	8.1	38	12.6	45	7.5	128
	A Little Bit Wrong	1.4	7	7.1	35	18.6	74	17.5	56	10.0	172	2.8	11	9.3	47	14.8	55	20.6	68	11.3	181	2.3	10	6.7	30	18.9	89	19.7	70	11.7	199
	Wrong	9.8	49	20.0	99	26.9	107	31.3	100	20.7	355	12.1	48	22.8	116	32.1	119	31.8	105	24.2	388	10.7	46	24.2	108	24.9	117	26.1	93	21.4	364
	Very wrong	86.0	429	70.0	347	50.3	200	39.4	126	64.3	1,102	79.8	317	63.4	322	43.9	163	35.8	118	57.3	920	82.3	353	63.5	283	48.1	226	41.6	148	59.4	1,010

**Community Domain Risk Factor: Low Neighborhood Attachment**

Question	Response	County 2019										County 2021										County 2023									
		6th		8th		10th		12th		Total		6th		8th		10th		12th		Total		6th		8th		10th		12th		Total	
		%	n	%	n	%	n	%	n	%	n	%	n	%	n	%	n	%	n	%	n	%	n	%	n	%	n	%	n	%	n
I like my neighborhood	NO!	5.0	25	8.9	44	9.4	38	15.8	51	9.1	158	3.8	15	7.5	38	9.9	37	10.1	34	7.7	124	5.9	26	8.4	38	9.6	46	13.2	47	9.1	157
	no	8.9	45	14.0	69	17.5	71	12.4	40	13.0	225	10.4	41	17.7	90	17.3	65	20.2	68	16.3	264	10.9	48	18.0	81	17.4	83	15.8	56	15.6	268
	yes	39.6	200	51.2	253	53.0	215	50.6	163	48.1	831	42.7	169	52.8	268	55.2	207	50.9	171	50.5	815	46.5	205	54.7	246	57.2	273	53.2	189	53.0	913
	YES!	46.5	235	25.9	128	20.2	82	21.1	68	29.7	513	43.2	171	22.0	112	17.6	66	18.8	63	25.5	412	36.7	162	18.9	85	15.7	75	17.7	63	22.3	385
I'd like to get out of my neighborhood	NO!	48.8	246	33.3	166	24.4	99	21.5	70	33.5	581	43.4	169	31.2	158	23.0	86	18.9	63	29.7	476	44.8	193	29.3	132	23.5	112	19.9	71	29.7	508
	no	31.0	156	34.1	170	36.7	149	29.2	95	32.9	570	37.8	147	41.3	209	38.0	142	31.2	104	37.6	602	34.8	150	42.2	190	37.0	176	32.0	114	36.8	630
	yes	11.1	56	19.5	97	24.6	100	28.3	92	19.9	345	12.6	49	19.2	97	23.5	88	32.4	108	21.3	342	14.6	63	20.9	94	28.4	135	29.5	105	23.2	397
	YES!	9.1	46	13.1	65	14.3	58	20.9	68	13.7	237	6.2	24	8.3	42	15.5	58	17.4	58	11.4	182	5.8	25	7.6	34	11.1	53	18.5	66	10.4	178
If I had to move, I would miss the neighborhood I now live in	NO!	7.1	36	10.2	51	10.3	42	20.4	66	11.2	195	6.8	27	8.6	44	12.8	48	13.2	44	10.1	163	8.2	36	10.9	49	12.1	58	15.8	56	11.6	199
	no	12.8	65	20.0	100	23.3	95	20.7	67	18.8	327	16.1	64	21.1	108	26.4	99	24.3	81	21.7	352	13.0	57	21.7	98	24.3	116	28.0	99	21.5	370
	yes	25.2	128	38.3	192	42.9	175	39.5	128	35.8	623	31.2	124	38.2	196	38.4	144	45.5	152	38.0	616	30.2	132	41.0	185	41.6	199	38.4	136	37.9	652
	YES!	54.9	279	31.5	158	23.5	96	19.4	63	34.2	596	46.0	183	32.2	165	22.4	84	17.1	57	30.2	489	48.5	212	26.4	119	22.0	105	17.8	63	29.0	499

## Community Domain Risk Factor: Perceived Availability of Drugs and Handguns

Question	Response	County 2019										County 2021										County 2023									
		6th		8th		10th		12th		Total		6th		8th		10th		12th		Total		6th		8th		10th		12th		Total	
		%	n	%	n	%	n	%	n	%	n	%	n	%	n	%	n	%	n	%	n	%	n	%	n	%	n	%	n	%	n
How easy would it be for you to get any, if you wanted to get any of the following:																															
Beer, wine, or hard liquor (for example, vodka, whiskey, gin, or rum)?	Very hard	66.5	330	42.6	209	28.1	112	28.3	91	43.5	742	72.2	278	43.7	223	30.7	115	25.4	83	43.8	699	75.9	321	48.9	220	42.2	203	29.8	107	49.7	851
	Sort of hard	16.5	82	19.6	96	20.6	82	13.1	42	17.7	302	13.0	50	17.8	91	18.4	69	15.9	52	16.4	262	14.4	61	22.7	102	23.9	115	20.6	74	20.5	352
	Sort of easy	7.9	39	21.2	104	27.1	108	29.0	93	20.2	344	8.6	33	22.0	112	25.1	94	31.2	102	21.4	341	6.4	27	16.9	76	19.3	93	27.9	100	17.3	296
	Very easy	9.1	45	16.7	82	24.3	97	29.6	95	18.7	319	6.2	24	16.5	84	25.7	96	27.5	90	18.4	294	3.3	14	11.6	52	14.6	70	21.7	78	12.5	214
How easy would it be for you to get any, if you wanted to get any of the following:																															
Cigarettes?	Very hard	76.5	377	62.7	307	49.6	198	38.3	123	59.0	1,005	79.6	304	62.3	317	49.2	184	48.0	158	60.4	963	79.7	338	62.1	278	56.8	273	47.8	171	62.0	1,060
	Sort of hard	8.1	40	13.3	65	19.3	77	11.8	38	12.9	220	7.9	30	13.0	66	19.0	71	15.2	50	13.6	217	12.7	54	17.2	77	21.2	102	16.2	58	17.0	291
	Sort of easy	6.9	34	10.6	52	13.0	52	16.5	53	11.2	191	5.0	19	12.4	63	16.0	60	17.6	58	12.5	200	4.2	18	12.5	56	11.6	56	17.6	63	11.3	193
	Very easy	8.5	42	13.5	66	18.0	72	33.3	107	16.9	287	7.6	29	12.4	63	15.8	59	19.1	63	13.4	214	3.3	14	8.3	37	10.4	50	18.4	66	9.8	167
How easy would it be for you to get any, if you wanted to get any of the following:																															
A handgun?	Very hard	78.7	389	74.7	366	66.1	265	66.3	212	72.3	1,232	82.0	314	70.5	358	70.9	263	61.3	201	71.4	1,136	85.1	360	77.6	347	69.0	331	65.3	233	74.5	1,271
	Sort of hard	8.3	41	11.2	55	19.0	76	15.9	51	13.1	223	8.6	33	12.6	64	14.3	53	18.0	59	13.1	209	8.7	37	12.5	56	15.0	72	19.9	71	13.8	236
	Sort of easy	6.1	30	8.2	40	7.7	31	9.7	31	7.7	132	5.0	19	9.6	49	7.3	27	12.8	42	8.6	137	3.8	16	6.0	27	9.6	46	9.2	33	7.1	122
	Very easy	6.9	34	5.9	29	7.2	29	8.1	26	6.9	118	4.4	17	7.3	37	7.5	28	7.9	26	6.8	108	2.4	10	3.8	17	6.5	31	5.6	20	4.6	78
How easy would it be for you to get any, if you wanted to get any of the following:																															
A drug like cocaine, LSD, heroin, or amphetamines?	Very hard	94.7	467	87.3	428	74.8	300	70.6	228	83.4	1,423	95.0	361	88.8	451	81.7	304	74.8	247	85.7	1,363	94.3	398	91.3	409	85.4	410	77.3	276	87.5	1,493
	Sort of hard	2.2	11	7.3	36	15.0	60	16.1	52	9.3	159	1.6	6	6.3	32	11.8	44	12.4	41	7.7	123	3.1	13	4.9	22	9.8	47	12.6	45	7.4	127
	Sort of easy	0.4	2	3.1	15	6.5	26	7.1	23	3.9	66	0.8	3	2.4	12	3.5	13	7.3	24	3.3	52	1.4	6	1.6	7	2.1	10	5.9	21	2.6	44
	Very easy	2.6	13	2.2	11	3.7	15	6.2	20	3.5	59	2.6	10	2.6	13	3.0	11	5.5	18	3.3	52	1.2	5	2.2	10	2.7	13	4.2	15	2.5	43
How easy would it be for you to get any, if you wanted to get any of the following:																															
Marijuana?	Very hard	93.1	459	71.6	350	41.5	166	35.4	114	63.9	1,089	92.1	349	70.9	359	50.0	185	40.9	135	64.9	1,028	93.4	395	80.1	359	58.8	282	44.1	157	69.9	1,193
	Sort of hard	2.6	13	10.0	49	17.0	68	12.1	39	9.9	169	2.6	10	12.1	61	13.2	49	10.9	36	9.8	156	2.6	11	8.3	37	16.0	77	15.7	56	10.6	181
	Sort of easy	1.2	6	9.8	48	14.5	58	17.4	56	9.9	168	1.8	7	7.7	39	12.2	45	19.7	65	9.8	156	1.7	7	6.9	31	12.3	59	16.0	57	9.0	154
	Very easy	3.0	15	8.6	42	27.0	108	35.1	113	16.3	278	3.4	13	9.3	47	24.6	91	28.5	94	15.5	245	2.4	10	4.7	21	12.9	62	24.2	86	10.5	179
How easy would it be for you to get any, if you wanted to get any of the following:																															
Prescription drugs not prescribed to you?	Very hard	73.2	360	57.1	282	45.5	198	46.6	170	56.6	1,010	77.5	303	56.2	308	49.1	202	49.7	172	58.1	985	80.3	338	63.8	285	63.6	306	60.7	216	67.2	1,145
	Sort of hard	16.1	79	19.8	98	22.3	97	18.6	68	19.1	342	13.3	52	22.1	121	24.8	102	24.0	83	21.1	358	10.9	46	13.9	62	16.0	77	18.0	64	14.6	249
	Sort of easy	7.3	36	14.8	73	20.9	91	19.7	72	15.2	272	6.1	24	15.1	83	18.2	75	15.9	55	14.0	237	5.2	22	11.6	52	10.6	51	12.9	46	10.0	171
	Very easy	3.5	17	8.3	41	11.3	49	15.1	55	9.1	162	3.1	12	6.6	36	7.8	32	10.4	36	6.8	116	3.6	15	10.7	48	9.8	47	8.4	30	8.2	140

**Community Domain Risk Factor: Perceived Availability of Drugs and Handguns (continued)**

Question	Response	County 2019										County 2021										County 2023									
		6th		8th		10th		12th		Total		6th		8th		10th		12th		Total		6th		8th		10th		12th		Total	
		%	n	%	n	%	n	%	n	%	n	%	n	%	n	%	n	%	n	%	n	%	n	%	n	%	n	%	n	%	n
If you drank alcohol during the past 12 months, how did you usually get it? (Please note the data reported here are of ALL students, including non-users. Profile reports produced for PAYS report these data only of past-year users. Because these data are of ALL students, the numbers and percentages here will not align with the data presented in your profile report. In 2021/2023, this question involved skip logic, and students reporting that they had not used alcohol in their lifetime were not shown this question. In the data, those not using in their lifetime were recoded as "Did not drink any alcohol" for this item.)	Did not drink any alcohol	95.2	413	80.1	339	65.5	222	59.3	166	77.2	1,140	96.3	413	87.9	457	75.0	270	65.4	200	83.0	1,340	95.9	449	90.4	423	80.8	379	66.9	234	84.6	1,485
	Bought it in a store	0.2	1	0.2	1	0.6	2	2.5	7	0.7	11	0.0	0	1.4	2	1.8	3	2.3	4	1.7	9	0.0	0	0.2	1	0.0	0	1.7	6	0.4	7
	Bought it at a restaurant, bar or club	0.0	0	0.2	1	0.3	1	2.1	6	0.5	8	0.0	0	0.0	0	0.0	0	1.1	2	0.4	2	0.0	0	0.0	0	0.2	1	0.0	0	0.1	1
	Bought it at a public event such as a concert or sporting event	0.0	0	0.2	1	0.6	2	1.8	5	0.5	8	0.0	0	1.4	2	0.6	1	2.3	4	1.3	7	0.0	0	0.0	0	0.0	0	0.6	2	0.1	2
	Gave someone money to buy it for me	0.2	1	1.7	7	8.3	28	18.6	52	6.0	88	1.9	1	3.4	5	8.3	14	18.8	33	9.8	53	0.2	1	0.4	2	1.7	8	6.3	22	1.9	33
	Parents/caregivers provided it to me	2.3	10	8.3	35	8.8	30	10.4	29	7.0	104	11.1	6	15.2	22	13.1	22	19.3	34	15.5	84	1.7	8	3.2	15	6.2	29	10.3	36	5.0	88
	Friends' parents/caregivers provided it to me	0.2	1	3.1	13	7.7	26	13.6	38	5.3	78	1.9	1	4.8	7	10.1	17	13.6	24	9.0	49	0.4	2	0.2	1	4.1	19	9.7	34	3.2	56
	Friends, brothers, or sisters over 21 provided it to me	0.0	0	2.6	11	8.6	29	14.6	41	5.5	81	1.9	1	4.8	7	9.5	16	18.8	33	10.5	57	0.9	4	0.6	3	2.8	13	10.0	35	3.1	55
	Friends, brothers, or sisters under 21 provided it to me	0.0	0	2.8	12	7.1	24	6.8	19	3.7	55	5.6	3	5.5	8	9.5	16	13.1	23	9.2	50	0.4	2	2.1	10	1.5	7	6.0	21	2.3	40
	Other relatives (uncles, aunts, cousins, grandparents, etc.) provided it to me	1.6	7	2.8	12	5.0	17	8.6	24	4.1	60	11.1	6	8.3	12	8.9	15	7.4	13	8.5	46	0.6	3	1.1	5	3.4	16	3.7	13	2.1	37
	Other source provided it to me	0.5	2	4.7	20	9.1	31	12.9	36	6.0	89	1.9	1	9.0	13	12.5	21	12.5	22	10.5	57	0.6	3	1.1	5	1.9	9	7.1	25	2.4	42
Took without permission, stole, or found it (my home, friend's home, store, etc.)	1.8	8	7.8	33	18.3	62	14.3	40	9.7	143	11.1	6	17.9	26	20.8	35	13.6	24	16.8	91	1.3	6	4.5	21	6.4	30	6.3	22	4.5	79	
If you used any prescription drugs without a prescription during the last 12 months, how did you get them? (Please note the data reported here are of ALL students, including non-users. Profile reports produced for PAYS report these data only of past-year users. Because these data are of ALL students, the numbers and percentages here will not align with the data presented in your profile report)	I did not take any prescription drugs without a doctor's prescription	98.1	420	95.7	400	95.9	330	94.2	261	96.2	1,411	97.7	304	95.0	400	95.8	295	96.6	255	96.2	1,254	99.6	490	99.4	503	99.8	516	99.2	391	99.5	1,900
	Took them from a family member living in my home	1.6	7	2.6	11	1.5	5	3.6	10	2.2	33	0.6	2	2.1	9	1.9	6	0.8	2	1.5	19	0.2	1	0.4	2	0.0	0	0.5	2	0.3	5
	Took them from other relatives not living in my home	0.0	0	1.2	5	0.3	1	1.4	4	0.7	10	0.3	1	0.2	1	0.0	0	0.4	1	0.2	3	0.0	0	0.0	0	0.0	0	0.0	0	0.0	0
	Took them from someone not related to me	0.0	0	0.2	1	0.3	1	2.2	6	0.5	8	0.6	2	0.5	2	0.0	0	0.4	1	0.4	5	0.0	0	0.0	0	0.0	0	0.0	0	0.0	0
	A friend or family member gave them to me	0.5	2	2.2	9	1.7	6	3.2	9	1.8	26	1.9	6	2.4	10	1.9	6	1.5	4	2.0	26	0.2	1	0.2	1	0.2	1	0.3	1	0.2	4
	Bought them from someone	0.0	0	1.4	6	1.2	4	2.9	8	1.2	18	0.0	0	0.5	2	0.6	2	0.4	1	0.4	5	0.0	0	0.0	0	0.0	0	0.0	0	0.0	0
	Ordered them over the Internet	0.2	1	0.5	2	0.0	0	1.1	3	0.4	6	0.6	2	0.0	0	0.0	0	0.4	1	0.2	3	0.0	0	0.0	0	0.0	0	0.0	0	0.0	0



### Community Domain Risk Factor: Perceived Availability of Drugs and Handguns (continued)

Question	Response	County 2019										County 2021										County 2023										
		6th		8th		10th		12th		Total		6th		8th		10th		12th		Total		6th		8th		10th		12th		Total		
		%	n	%	n	%	n	%	n	%	n	%	n	%	n	%	n	%	n	%	n	%	n	%	n	%	n	%	n	%	n	
If you used an electronic vapor product such as a vape or e-cigarette in the past year, how did you usually get it?	Did not use electronic vapor product	n/a	n/a	n/a	n/a	n/a	n/a	n/a	n/a	n/a	n/a	n/a	n/a	n/a	n/a	n/a	n/a	n/a	n/a	n/a	n/a	n/a	94.9	449	90.4	444	84.1	424	74.7	286	86.6	1,603
	A friend gave it to me for free	n/a	n/a	n/a	n/a	n/a	n/a	n/a	n/a	n/a	n/a	n/a	n/a	n/a	n/a	n/a	n/a	n/a	n/a	n/a	n/a	n/a	0.8	4	5.1	25	6.9	35	9.4	36	5.4	100
	A family member gave it to me for free	n/a	n/a	n/a	n/a	n/a	n/a	n/a	n/a	n/a	n/a	n/a	n/a	n/a	n/a	n/a	n/a	n/a	n/a	n/a	n/a	n/a	0.4	2	0.8	4	1.8	9	2.3	9	1.3	24
	I bought it from someone under 21	n/a	n/a	n/a	n/a	n/a	n/a	n/a	n/a	n/a	n/a	n/a	n/a	n/a	n/a	n/a	n/a	n/a	n/a	n/a	n/a	n/a	0.2	1	1.0	5	1.8	9	1.6	6	1.1	21
	I bought it from someone over 21	n/a	n/a	n/a	n/a	n/a	n/a	n/a	n/a	n/a	n/a	n/a	n/a	n/a	n/a	n/a	n/a	n/a	n/a	n/a	n/a	n/a	0.0	0	0.4	2	0.8	4	2.3	9	0.8	15
	I bought it from a store	n/a	n/a	n/a	n/a	n/a	n/a	n/a	n/a	n/a	n/a	n/a	n/a	n/a	n/a	n/a	n/a	n/a	n/a	n/a	n/a	n/a	0.0	0	0.2	1	2.2	11	10.2	39	2.8	51
	I bought it on the Internet	n/a	n/a	n/a	n/a	n/a	n/a	n/a	n/a	n/a	n/a	n/a	n/a	n/a	n/a	n/a	n/a	n/a	n/a	n/a	n/a	n/a	0.0	0	0.0	0	0.0	0	0.8	3	0.2	3
	I gave someone money to buy it for me	n/a	n/a	n/a	n/a	n/a	n/a	n/a	n/a	n/a	n/a	n/a	n/a	n/a	n/a	n/a	n/a	n/a	n/a	n/a	n/a	n/a	0.2	1	1.0	5	4.8	24	2.9	11	2.2	41
	I took it from someone	n/a	n/a	n/a	n/a	n/a	n/a	n/a	n/a	n/a	n/a	n/a	n/a	n/a	n/a	n/a	n/a	n/a	n/a	n/a	n/a	n/a	1.3	6	1.6	8	1.2	6	1.0	4	1.3	24
	Other source not listed here	n/a	n/a	n/a	n/a	n/a	n/a	n/a	n/a	n/a	n/a	n/a	n/a	n/a	n/a	n/a	n/a	n/a	n/a	n/a	n/a	n/a	2.5	12	2.4	12	3.0	15	6.0	23	3.3	62

### Community Domain Protective Factor: Rewards for Prosocial Involvement

Question	Response	County 2019										County 2021										County 2023									
		6th		8th		10th		12th		Total		6th		8th		10th		12th		Total		6th		8th		10th		12th		Total	
		%	n	%	n	%	n	%	n	%	n	%	n	%	n	%	n	%	n	%	n	%	n	%	n	%	n	%	n	%	n
My neighbors notice when I am doing a good job and let me know	NO!	30.9	155	37.6	187	43.7	178	43.2	140	38.2	660	32.7	129	35.4	181	38.2	143	39.8	133	36.3	586	32.3	138	34.7	157	34.8	165	38.7	137	35.0	597
	no	42.3	212	44.0	219	38.6	157	37.0	120	40.9	708	43.1	170	48.5	248	42.8	160	39.8	133	44.1	711	41.9	179	44.7	202	43.2	205	41.5	147	42.9	733
	yes	16.0	80	11.2	56	13.3	54	12.7	41	13.4	231	16.8	66	12.3	63	16.8	63	16.2	54	15.3	246	21.1	90	15.5	70	17.7	84	15.3	54	17.5	298
	YES!	10.8	54	7.2	36	4.4	18	7.1	23	7.6	131	7.4	29	3.7	19	2.1	8	4.2	14	4.3	70	4.7	20	5.1	23	4.2	20	4.5	16	4.6	79
There are people in my neighborhood who are proud of me when I do something well	NO!	21.7	108	30.8	153	31.9	130	34.6	112	29.2	503	25.6	99	29.5	151	31.2	116	32.0	107	29.5	473	24.9	105	30.5	136	29.4	138	30.8	108	28.8	487
	no	37.8	188	40.3	200	32.4	132	32.1	104	36.2	624	36.7	142	39.3	201	34.1	127	33.8	113	36.3	583	33.2	140	41.9	187	35.5	167	34.8	122	36.5	616
	yes	26.1	130	19.8	98	29.2	119	23.1	75	24.5	422	26.4	102	24.1	123	29.8	111	26.6	89	26.5	425	34.4	145	21.1	94	28.1	132	25.4	89	27.2	460
	YES!	14.5	72	9.1	45	6.4	26	10.2	33	10.2	176	11.4	44	7.0	36	4.8	18	7.5	25	7.7	123	7.6	32	6.5	29	7.0	33	9.1	32	7.5	126
There are people in my neighborhood who encourage me to do my best	NO!	18.0	90	25.0	123	27.7	112	32.3	105	25.0	430	21.4	82	23.3	119	24.8	93	28.0	93	24.2	387	21.8	94	25.3	114	25.3	120	29.3	103	25.2	431
	no	28.4	142	34.3	169	26.7	108	26.5	86	29.3	505	29.9	115	33.9	173	29.1	109	31.6	105	31.4	502	25.9	112	32.0	144	31.9	151	30.4	107	30.1	514
	yes	31.0	155	27.0	133	36.8	149	29.2	95	30.9	532	29.9	115	33.3	170	38.4	144	28.6	95	32.7	524	37.5	162	32.9	148	34.4	163	29.8	105	33.8	578
	YES!	22.6	113	13.6	67	8.9	36	12.0	39	14.8	255	18.8	72	9.4	48	7.7	29	11.7	39	11.7	188	14.8	64	9.8	44	8.4	40	10.5	37	10.8	185

\*The Pennsylvania Youth Survey (PAYS) was significantly revised from 2021 to 2023. Trend data are reported in this report when the data are comparable. When cells include an "n/a" notation, it means the question was either not asked in a previous administration or the question was revised in a way that the 2023 data are not directly comparable. Please note that any question with an \* at the end designates a question and/or response option that was part of this 2023 survey revision. Please see Appendix B of your Profile Report for a description of changes

### School Domain Risk Factor: Academic Failure

Question	Response	County 2019										County 2021										County 2023									
		6th		8th		10th		12th		Total		6th		8th		10th		12th		Total		6th		8th		10th		12th		Total	
		%	n	%	n	%	n	%	n	%	n	%	n	%	n	%	n	%	n	%	n	%	n	%	n	%	n	%	n	%	n
Putting them all together, what were your grades like last year?	Mostly A's	52.1	263	42.7	211	42.2	173	38.2	126	44.5	773	45.6	183	41.3	215	41.7	161	46.5	158	43.5	717	49.3	222	42.5	199	41.7	203	44.7	161	44.5	785
	Mostly B's	37.2	188	40.9	202	38.5	158	45.8	151	40.2	699	35.7	143	33.4	174	27.7	107	29.1	99	31.7	523	34.7	156	38.0	178	37.2	181	34.7	125	36.3	640
	Mostly C's	8.7	44	13.0	64	15.9	65	12.7	42	12.4	215	13.2	53	15.0	78	16.8	65	16.5	56	15.3	252	9.8	44	13.2	62	15.2	74	14.4	52	13.1	232
	Mostly D's	1.4	7	2.0	10	2.7	11	2.1	7	2.0	35	3.2	13	6.0	31	7.8	30	6.2	21	5.8	95	4.2	19	4.5	21	4.5	22	4.7	17	4.5	79
	Mostly E's or F's	0.6	3	1.4	7	0.7	3	1.2	4	1.0	17	2.2	9	4.4	23	6.0	23	1.8	6	3.7	61	2.0	9	1.7	8	1.4	7	1.4	5	1.6	29
Are your school grades better than the grades of most students in your class?	NO!	5.7	29	6.8	34	8.7	36	12.2	40	8.0	139	7.7	29	7.7	40	9.2	35	9.3	31	8.4	135	7.0	31	9.8	45	8.7	42	13.1	47	9.5	165
	no	28.0	142	28.8	144	28.6	118	27.5	90	28.3	494	29.8	113	33.0	171	35.6	136	28.7	96	32.0	516	31.8	141	30.7	141	30.3	146	27.9	100	30.3	528
	yes	50.4	256	47.0	235	45.5	188	41.3	135	46.6	814	48.8	185	47.7	247	39.5	151	43.7	146	45.2	729	47.6	211	46.5	214	45.9	221	38.5	138	45.0	784
	YES!	15.9	81	17.4	87	17.2	71	19.0	62	17.2	301	13.7	52	11.6	60	15.7	60	18.3	61	14.4	233	13.5	60	13.0	60	15.1	73	20.4	73	15.3	266

### School Domain Risk Factor: Low Commitment to School

Question	Response	County 2019										County 2021										County 2023									
		6th		8th		10th		12th		Total		6th		8th		10th		12th		Total		6th		8th		10th		12th		Total	
		%	n	%	n	%	n	%	n	%	n	%	n	%	n	%	n	%	n	%	n	%	n	%	n	%	n	%	n	%	n
During the last four weeks, how many whole days of school have you missed because you skipped or cut?	None	88.8	462	75.9	385	73.1	301	66.0	219	77.2	1,367	79.1	340	80.9	431	78.8	308	71.1	244	78.0	1,323	73.8	336	74.8	351	69.9	341	68.5	250	71.9	1,278
	1 day	5.4	28	14.2	72	13.6	56	16.3	54	11.9	210	10.7	46	8.8	47	10.7	42	14.3	49	10.8	184	13.6	62	13.6	64	14.8	72	16.2	59	14.5	257
	2 days	2.5	13	3.9	20	5.3	22	6.3	21	4.3	76	3.3	14	3.2	17	5.1	20	7.6	26	4.5	77	4.2	19	4.9	23	7.4	36	7.4	27	5.9	105
	3 days	1.3	7	2.6	13	3.2	13	5.4	18	2.9	51	1.6	7	2.1	11	2.3	9	2.6	9	2.1	36	2.9	13	4.1	19	3.3	16	4.1	15	3.5	63
	4 to 5 days	1.0	5	2.6	13	3.6	15	3.3	11	2.5	44	2.6	11	2.4	13	2.3	9	1.7	6	2.3	39	3.7	17	1.5	7	2.7	13	2.5	9	2.6	46
	6 to 10 days	0.8	4	0.2	1	0.5	2	1.5	5	0.7	12	1.6	7	1.9	10	0.5	2	1.2	4	1.4	23	0.9	4	1.1	5	1.0	5	0.8	3	1.0	17
	11 or more days	0.2	1	0.6	3	0.7	3	1.2	4	0.6	11	1.2	5	0.8	4	0.3	1	1.5	5	0.9	15	0.9	4	0.0	0	1.0	5	0.5	2	0.6	11
How important do you think the things you are learning in school are going to be for your later life?	Very important	47.2	245	25.0	126	18.2	75	23.9	79	29.7	525	35.8	150	17.5	93	12.6	49	21.5	74	21.7	366	31.6	143	13.0	61	15.9	77	14.6	53	18.9	334
	Quite important	22.0	114	20.0	101	18.2	75	17.3	57	19.6	347	24.8	104	22.4	119	16.7	65	14.5	50	20.1	338	28.9	131	25.4	119	18.6	90	14.9	54	22.3	394
	Fairly important	17.3	90	28.5	144	27.1	112	27.9	92	24.8	438	22.7	95	28.4	151	30.0	117	21.5	74	25.9	437	24.1	109	31.0	145	32.2	156	24.9	90	28.3	500
	Slightly important	10.4	54	18.6	94	27.1	112	21.8	72	18.8	332	14.6	61	23.7	126	28.7	112	28.5	98	23.6	397	12.4	56	22.0	103	23.7	115	33.1	120	22.3	394
	Not at all important	3.1	16	7.9	40	9.4	39	9.1	30	7.1	125	2.1	9	8.1	43	12.1	47	14.0	48	8.7	147	3.1	14	8.5	40	9.7	47	12.4	45	8.3	146
How interesting are most of your courses to you?	Very interesting and stimulating	22.9	116	7.6	38	7.5	31	14.5	48	13.3	233	19.6	80	8.0	42	6.6	26	12.8	44	11.5	192	14.1	61	6.0	28	9.4	46	9.6	35	9.7	170
	Quite interesting	30.8	156	25.5	127	20.6	85	22.3	74	25.3	442	27.7	113	21.1	111	20.7	81	15.7	54	21.5	359	30.7	133	18.8	88	19.5	95	13.2	48	20.8	364
	Fairly interesting	29.6	150	35.3	176	34.1	141	32.8	109	32.9	576	34.1	139	36.3	191	36.1	141	39.7	136	36.4	607	33.7	146	38.5	180	37.5	183	37.1	135	36.7	644
	Slightly Dull	9.9	50	16.8	84	23.2	96	18.1	60	16.6	290	13.2	54	22.2	117	22.3	87	17.5	60	19.1	318	13.2	57	24.1	113	23.6	115	23.4	85	21.1	370
	Very Dull	6.7	34	14.8	74	14.5	60	12.3	41	11.9	209	5.4	22	12.4	65	14.3	56	14.3	49	11.5	192	8.3	36	12.6	59	10.0	49	16.8	61	11.7	205

**School Domain Risk Factor: Low Commitment to School (continued)**

Question	Response	County 2019										County 2021										County 2023									
		6th		8th		10th		12th		Total		6th		8th		10th		12th		Total		6th		8th		10th		12th		Total	
		%	n	%	n	%	n	%	n	%	n	%	n	%	n	%	n	%	n	%	n	%	n	%	n	%	n	%	n	%	n
How often do you feel that the school work you are assigned is meaningful and important?	Never	8.4	43	12.4	62	14.1	58	24.1	80	13.8	243	8.9	37	15.1	79	17.3	67	22.2	76	15.5	259	6.3	28	14.6	68	14.3	70	17.6	64	13.0	230
	Seldom	5.8	30	12.6	63	20.9	86	23.8	79	14.7	258	5.8	24	13.2	69	22.9	89	26.0	89	16.2	271	7.0	31	14.4	67	23.3	114	29.1	106	18.0	318
	Sometimes	29.0	149	36.9	184	39.8	164	31.3	104	34.2	601	30.8	128	40.2	210	36.9	143	33.9	116	35.8	597	37.0	165	43.3	202	38.6	189	36.8	134	39.1	690
	Often	27.3	140	23.4	117	17.7	73	14.2	47	21.5	377	27.9	116	19.9	104	18.6	72	10.2	35	19.6	327	25.6	114	18.2	85	17.6	86	9.9	36	18.2	321
	Almost Always	29.4	151	14.6	73	7.5	31	6.6	22	15.8	277	26.7	111	11.7	61	4.4	17	7.6	26	12.9	215	24.2	108	9.4	44	6.3	31	6.6	24	11.7	207
Now thinking back over the past year in school, how often did you:																															
Enjoy being in school?	Never	10.5	54	15.9	80	15.5	64	18.6	62	14.7	260	11.9	51	15.5	82	18.3	71	23.5	80	16.8	284	9.7	44	13.6	64	18.4	90	20.3	73	15.3	271
	Seldom	7.0	36	11.3	57	12.6	52	12.6	42	10.6	187	7.2	31	12.6	67	20.2	78	15.3	52	13.5	228	10.6	48	13.4	63	14.9	73	13.9	50	13.2	234
	Sometimes	33.3	172	34.9	176	38.5	159	39.6	132	36.2	639	38.6	166	34.3	182	33.6	130	32.6	111	34.9	589	35.0	159	38.4	180	37.4	183	34.7	125	36.5	647
	Often	26.0	134	24.2	122	24.2	100	19.8	66	23.9	422	24.0	103	27.5	146	21.2	82	18.2	62	23.3	393	26.4	120	26.2	123	22.7	111	23.6	85	24.8	439
	Almost Always	23.3	120	13.7	69	9.2	38	9.3	31	14.6	258	18.4	79	10.0	53	6.7	26	10.3	35	11.4	193	18.3	83	8.3	39	6.5	32	7.5	27	10.2	181
Now thinking back over the past year in school, how often did you:																															
Hate being in school?	Never	25.2	130	10.0	50	7.5	31	15.9	53	15.0	264	23.2	99	11.0	58	8.8	34	9.4	32	13.3	223	16.7	76	9.2	43	8.2	40	10.3	37	11.1	196
	Seldom	15.0	77	17.9	90	16.5	68	21.0	70	17.3	305	18.3	78	17.5	92	15.5	60	18.5	63	17.4	293	21.1	96	16.5	77	15.6	76	14.0	50	16.9	299
	Sometimes	33.8	174	33.1	166	33.6	138	30.3	101	32.9	579	32.3	138	31.7	167	31.3	121	32.6	111	31.9	537	29.9	136	35.0	164	31.6	154	26.8	96	31.1	550
	Often	14.4	74	19.5	98	23.8	98	19.5	65	19.0	335	13.6	58	23.0	121	26.4	102	20.8	71	20.9	352	17.1	78	23.5	110	27.7	135	26.5	95	23.6	418
	Almost Always	11.7	60	19.5	98	18.5	76	13.2	44	15.8	278	12.6	54	16.9	89	18.1	70	18.8	64	16.5	277	15.2	69	15.8	74	17.0	83	22.3	80	17.3	306
Now thinking back over the past year in school, how often did you:																															
Try to do best work in school?	Never	1.6	8	1.8	9	2.7	11	7.6	25	3.0	53	1.4	6	3.2	17	3.7	14	4.7	16	3.2	53	1.5	7	2.8	13	4.1	20	6.4	23	3.6	63
	Seldom	1.7	9	4.3	22	4.4	18	5.5	18	3.8	67	1.9	8	3.8	20	4.2	16	7.6	26	4.2	70	1.5	7	3.6	17	4.7	23	9.2	33	4.5	80
	Sometimes	5.0	26	12.6	64	15.9	65	22.7	75	13.1	230	5.9	25	15.2	80	20.1	77	17.9	61	14.5	243	6.2	28	15.2	71	22.5	110	17.2	62	15.3	271
	Often	17.8	92	28.1	142	31.5	129	28.5	94	25.9	457	21.6	92	28.1	148	28.7	110	31.2	106	27.2	456	19.2	87	27.5	128	30.1	147	24.7	89	25.5	451
	Almost Always	73.8	381	53.2	269	45.6	187	35.8	118	54.2	955	69.2	294	49.7	262	43.3	166	38.5	131	50.9	853	71.5	323	50.9	237	38.5	188	42.5	153	51.0	901

## School Domain Protective Factor: Opportunities for Prosocial Involvement

Question	Response	County 2019										County 2021										County 2023									
		6th		8th		10th		12th		Total		6th		8th		10th		12th		Total		6th		8th		10th		12th		Total	
		%	n	%	n	%	n	%	n	%	n	%	n	%	n	%	n	%	n	%	n	%	n	%	n	%	n	%	n	%	n
Teachers ask me to work on special classroom projects	NO!	14.3	71	16.8	84	21.2	87	21.4	69	18.0	311	18.2	70	20.7	106	22.2	84	22.4	76	20.8	336	17.6	76	18.1	82	19.9	96	24.9	89	19.9	343
	no	40.4	201	45.9	229	50.2	206	45.2	146	45.2	782	41.4	159	52.8	271	53.3	202	51.9	176	50.0	808	42.2	182	48.7	221	51.7	249	44.3	158	47.0	810
	yes	30.1	150	28.3	141	24.6	101	25.1	81	27.3	473	31.3	120	20.7	106	20.8	79	20.4	69	23.2	374	31.8	137	27.5	125	23.2	112	21.8	78	26.2	452
	YES!	15.3	76	9.0	45	3.9	16	8.4	27	9.5	164	9.1	35	5.8	30	3.7	14	5.3	18	6.0	97	8.4	36	5.7	26	5.2	25	9.0	32	6.9	119
There are lots of chances for students in my school to talk one-on-one with a teacher	NO!	5.2	26	5.7	28	5.7	23	11.3	37	6.6	114	5.1	20	5.3	27	6.3	24	7.1	24	5.9	95	10.5	45	7.5	34	7.5	36	9.9	35	8.8	150
	no	18.6	93	19.0	94	20.7	84	16.6	54	18.8	325	19.6	77	17.3	89	17.1	65	13.1	44	16.9	275	16.6	71	18.1	82	16.6	79	14.4	51	16.5	283
	yes	47.5	238	46.8	231	56.9	231	43.9	143	48.8	843	47.4	186	52.0	267	56.2	214	57.0	192	52.9	859	45.9	196	50.0	227	52.2	249	51.8	184	50.0	856
	YES!	28.7	144	28.5	141	16.7	68	28.2	92	25.8	445	27.8	109	25.3	130	20.5	78	22.8	77	24.3	394	26.9	115	24.4	111	23.7	113	23.9	85	24.8	424
I have lots of chances to be part of class discussions or activities	NO!	3.8	19	4.6	23	3.7	15	10.5	34	5.3	91	3.1	12	3.5	18	5.5	21	6.5	22	4.5	73	6.5	28	4.9	22	5.2	25	8.1	29	6.1	104
	no	9.5	48	12.4	62	12.3	50	8.7	28	10.9	188	15.3	60	10.8	56	11.8	45	10.1	34	12.0	195	12.0	52	13.1	59	16.5	79	11.2	40	13.4	230
	yes	50.9	256	53.3	266	61.7	250	55.4	179	55.0	951	50.6	199	57.5	298	59.5	226	57.1	193	56.2	916	49.7	215	53.9	243	55.4	265	54.2	193	53.3	916
	YES!	35.8	180	29.7	148	22.2	90	25.4	82	28.9	500	31.0	122	28.2	146	23.2	88	26.3	89	27.3	445	31.9	138	28.2	127	22.8	109	26.4	94	27.2	468
In my school, students have lots of chances to help decide things like class activities and rules	NO!	8.4	42	11.3	56	16.8	68	21.6	70	13.7	236	7.2	28	9.3	47	11.8	45	11.4	38	9.8	158	10.2	44	8.2	37	10.9	52	17.0	60	11.3	193
	no	27.7	138	38.9	193	35.9	145	30.2	98	33.3	574	32.7	127	41.5	209	42.4	162	36.4	121	38.5	619	27.6	119	32.4	146	36.1	173	30.3	107	31.8	545
	yes	44.2	220	38.1	189	37.4	151	36.4	118	39.4	678	44.8	174	38.5	194	38.0	145	40.1	133	40.2	646	48.5	209	50.4	227	42.2	202	41.9	148	45.9	786
	YES!	19.7	98	11.7	58	9.9	40	11.7	38	13.6	234	15.2	59	10.7	54	7.9	30	12.0	40	11.4	183	13.7	59	8.9	40	10.9	52	10.8	38	11.0	189
There are lots of chances for students in my school to get involved in sports, clubs, and other school activities outside of class	NO!	3.0	15	2.6	13	2.2	9	11.1	36	4.2	73	2.3	9	2.3	12	4.2	16	5.4	18	3.4	55	2.3	10	3.3	15	5.2	25	8.5	30	4.6	80
	no	4.2	21	5.2	26	5.2	21	6.5	21	5.1	89	7.9	31	4.7	24	4.5	17	7.1	24	5.9	96	3.2	14	4.2	19	8.5	41	12.4	44	6.8	118
	yes	35.4	178	39.7	198	48.1	195	43.7	142	41.2	713	40.5	159	49.9	255	47.5	180	52.1	175	47.5	769	41.1	181	43.6	199	51.5	248	45.5	161	45.6	789
	YES!	57.5	289	52.5	262	44.4	180	38.8	126	49.5	857	49.4	194	43.1	220	43.8	166	35.4	119	43.2	699	53.4	235	48.9	223	34.9	168	33.6	119	43.0	745
In the past 12 months, in which of the following activities did you participate?	Organized community activities (such as scouting, 4H, service clubs, YMCA, etc)	14.3	61	16.2	69	18.7	66	21.9	65	17.4	261	12.5	38	10.4	46	12.5	41	13.1	35	11.9	160	9.3	38	9.9	43	11.5	53	18.3	62	11.9	196
	Family supported activities or hobbies (such as dance, gymnastics, hiking, biking, skating, etc.)	49.3	210	50.4	214	41.4	146	30.6	91	44.0	661	44.7	136	42.6	188	36.9	121	33.2	89	39.8	534	51.7	211	45.6	198	41.6	192	43.4	147	45.6	748
	School sponsored activities (such as sports, music, clubs, after school programs, etc.)	57.7	246	62.6	266	67.1	237	55.6	165	60.9	914	39.5	120	52.4	231	56.4	185	53.0	142	50.6	678	59.3	242	56.7	246	56.6	261	56.6	192	57.3	941
	Faith-based activities (such as choir, youth group, mission, church leagues, etc)	16.4	70	16.0	68	13.6	48	12.8	38	14.9	224	12.8	39	14.5	64	9.8	32	8.6	23	11.8	158	15.9	65	16.8	73	14.1	65	10.6	36	14.6	239
	Job, employed	1.6	7	12.2	52	31.4	111	58.6	174	22.9	344	2.0	6	8.8	39	31.4	103	61.2	164	23.3	312	3.9	16	10.8	47	34.7	160	64.6	219	26.9	442
	Volunteer	13.8	59	27.3	116	31.7	112	33.0	98	25.6	385	5.6	17	17.9	79	21.0	69	28.4	76	18.0	241	14.7	60	16.6	72	26.5	122	35.1	119	22.7	373
	Other activities	38.0	162	31.1	132	25.8	91	21.9	65	30.0	450	25.3	77	26.1	115	27.4	90	20.5	55	25.1	337	30.6	125	23.7	103	24.3	112	27.4	93	26.4	433
	I do not participate	14.1	60	20.0	85	17.0	60	14.8	44	16.6	249	24.3	74	21.1	93	20.4	67	17.9	48	21.0	282	16.7	68	18.0	78	19.3	89	10.0	34	16.4	269



## Family Domain Risk Factor: Family History of Antisocial Behavior

Question	Response	County 2019										County 2021										County 2023									
		6th		8th		10th		12th		Total		6th		8th		10th		12th		Total		6th		8th		10th		12th		Total	
		%	n	%	n	%	n	%	n	%	n	%	n	%	n	%	n	%	n	%	n	%	n	%	n	%	n	%	n	%	n
About how many adults (over 21) have you known personally who in the past year have:																															
Gotten drunk or high?	None	58.1	293	42.1	212	33.6	138	36.9	123	43.7	766	62.7	261	41.6	214	30.7	119	36.8	119	43.4	713	73.6	326	55.7	253	47.1	222	35.6	127	53.8	928
	1	18.7	94	16.9	85	13.9	57	9.6	32	15.3	268	14.2	59	16.5	85	12.9	50	11.8	38	14.1	232	7.9	35	13.4	61	15.1	71	13.2	47	12.4	214
	2	9.9	50	11.9	60	9.7	40	10.2	34	10.5	184	9.4	39	13.4	69	13.9	54	10.2	33	11.9	195	7.7	34	10.4	47	11.3	53	16.0	57	11.1	191
	3 or 4	6.3	32	12.3	62	16.5	68	15.0	50	12.1	212	6.0	25	14.0	72	17.5	68	15.2	49	13.0	214	6.1	27	9.3	42	10.6	50	13.7	49	9.7	168
	5 or more	6.9	35	16.9	85	26.3	108	28.2	94	18.4	322	7.7	32	14.6	75	25.0	97	26.0	84	17.5	288	4.7	21	11.2	51	15.9	75	21.6	77	13.0	224
About how many adults (over 21) have you known personally who in the past year have:																															
Used marijuana, crack, cocaine or crack, or other drugs?	None	85.3	431	74.1	370	60.7	249	58.0	192	71.2	1,242	88.4	367	70.5	364	61.5	238	63.0	203	71.5	1,172	90.0	394	80.0	361	70.0	329	63.6	227	76.4	1,311
	1	7.7	39	11.8	59	12.0	49	11.2	37	10.5	184	7.0	29	10.5	54	12.4	48	10.2	33	10.0	164	5.0	22	9.1	41	11.7	55	10.9	39	9.1	157
	2	3.8	19	4.6	23	8.8	36	9.7	32	6.3	110	2.4	10	7.4	38	8.0	31	7.5	24	6.3	103	3.0	13	4.0	18	7.0	33	10.9	39	6.0	103
	3 or 4	1.6	8	5.2	26	9.5	39	6.9	23	5.5	96	1.0	4	6.0	31	7.8	30	8.7	28	5.7	93	1.1	5	3.8	17	6.2	29	6.2	22	4.3	73
	5 or more	1.6	8	4.2	21	9.0	37	14.2	47	6.5	113	1.2	5	5.6	29	10.3	40	10.6	34	6.6	108	0.9	4	3.1	14	5.1	24	8.4	30	4.2	72
About how many adults (over 21) have you known personally who in the past year have:																															
Sold or dealt drugs?	None	93.2	465	85.0	426	81.4	332	78.8	260	85.3	1,483	96.9	403	87.0	447	83.9	323	79.9	255	87.4	1,428	97.5	430	93.8	421	91.2	425	85.0	300	92.2	1,576
	1	4.2	21	9.2	46	6.6	27	6.7	22	6.7	116	1.2	5	6.8	35	7.0	27	10.3	33	6.1	100	1.4	6	2.7	12	5.2	24	7.1	25	3.9	67
	2	1.6	8	2.4	12	4.9	20	5.5	18	3.3	58	1.2	5	2.1	11	2.3	9	3.1	10	2.1	35	0.7	3	1.8	8	2.1	10	4.0	14	2.0	35
	3 or 4	0.6	3	1.2	6	3.4	14	4.2	14	2.1	37	0.0	0	2.7	14	3.4	13	4.1	13	2.4	40	0.2	1	1.3	6	0.4	2	2.8	10	1.1	19
	5 or more	0.4	2	2.2	11	3.7	15	4.8	16	2.5	44	0.7	3	1.4	7	3.4	13	2.5	8	1.9	31	0.2	1	0.4	2	1.1	5	1.1	4	0.7	12
About how many adults (over 21) have you known personally who in the past year have:																															
Done other things that could get them in trouble with the police, like stealing, selling stolen goods, mugging or assaulting others, etc.?	None	87.3	438	83.6	419	80.2	328	80.4	267	83.3	1,452	93.2	384	83.7	430	82.9	320	86.0	277	86.4	1,411	93.6	411	92.2	414	86.4	406	86.0	308	89.7	1,539
	1	9.8	49	9.4	47	9.0	37	8.1	27	9.2	160	4.9	20	8.4	43	7.8	30	5.0	16	6.7	109	4.6	20	3.3	15	6.6	31	6.4	23	5.2	89
	2	1.4	7	3.6	18	3.4	14	3.0	10	2.8	49	1.0	4	3.5	18	2.6	10	2.8	9	2.5	41	1.1	5	1.6	7	3.2	15	3.1	11	2.2	38
	3 or 4	0.6	3	1.0	5	3.7	15	3.6	12	2.0	35	0.5	2	1.6	8	2.3	9	3.4	11	1.8	30	0.5	2	1.6	7	1.7	8	1.1	4	1.2	21
	5 or more	1.0	5	2.4	12	3.7	15	4.8	16	2.8	48	0.5	2	2.9	15	4.4	17	2.8	9	2.6	43	0.2	1	1.3	6	2.1	10	3.4	12	1.7	29
How many of your brothers or sisters ever:																															
Drank beer, wine or hard liquor (for example, vodka, whiskey or gin)?	I don't have any	19.7	100	13.5	68	18.1	74	18.9	63	17.4	305	19.7	81	17.6	90	17.0	66	20.1	65	18.5	302	24.7	109	24.8	112	25.3	119	21.4	77	24.2	417
	None	66.7	338	63.8	321	55.5	227	48.5	162	59.8	1,048	69.8	287	62.5	320	59.4	231	52.9	171	61.7	1,009	62.4	276	60.0	271	54.3	255	44.6	160	55.8	962
	1	8.3	42	15.1	76	13.7	56	16.2	54	13.0	228	5.4	22	10.9	56	14.4	56	17.3	56	11.6	190	7.9	35	9.3	42	11.1	52	23.4	84	12.4	213
	2	3.6	18	5.6	28	7.1	29	9.9	33	6.2	108	2.4	10	6.1	31	5.7	22	4.3	14	4.7	77	2.0	9	3.8	17	5.7	27	4.7	17	4.1	70
	3 or 4	0.8	4	1.2	6	3.2	13	3.9	13	2.1	36	1.7	7	1.4	7	2.6	10	3.1	10	2.1	34	1.6	7	1.5	7	2.1	10	3.6	13	2.1	37
	5 or more	1.0	5	0.8	4	2.4	10	2.7	9	1.6	28	1.0	4	1.6	8	1.0	4	2.2	7	1.4	23	1.4	6	0.7	3	1.5	7	2.2	8	1.4	24

### Family Domain Risk Factor: Family History of Antisocial Behavior (continued)

Question	Response	County 2019										County 2021										County 2023									
		6th		8th		10th		12th		Total		6th		8th		10th		12th		Total		6th		8th		10th		12th		Total	
		%	n	%	n	%	n	%	n	%	n	%	n	%	n	%	n	%	n	%	n	%	n	%	n	%	n	%	n	%	n
How many of your brothers or sisters ever:																															
Smoked cigarettes?	I don't have any	19.4	98	14.0	70	19.5	80	19.2	64	17.8	312	22.4	92	18.9	97	17.2	67	20.1	64	19.6	320	25.4	113	24.6	111	26.1	123	23.8	86	25.0	433
	None	71.5	362	71.2	356	64.2	264	59.2	197	67.4	1,179	71.0	292	64.8	332	69.2	269	63.3	202	67.1	1,095	67.6	301	66.2	299	61.4	289	60.1	217	64.0	1,106
	1	6.3	32	10.2	51	10.9	45	12.3	41	9.7	169	3.6	15	11.1	57	8.7	34	11.9	38	8.8	144	5.2	23	6.4	29	8.3	39	10.8	39	7.5	130
	2	1.6	8	3.0	15	2.4	10	4.8	16	2.8	49	1.0	4	2.9	15	3.1	12	3.1	10	2.5	41	1.3	6	1.5	7	3.0	14	3.6	13	2.3	40
	3 or 4	0.2	1	0.6	3	2.4	10	2.1	7	1.2	21	1.2	5	0.6	3	0.3	1	0.9	3	0.7	12	0.0	0	0.7	3	0.8	4	1.1	4	0.6	11
	5 or more	1.0	5	1.0	5	0.5	2	2.4	8	1.1	20	0.7	3	1.6	8	1.5	6	0.6	2	1.2	19	0.4	2	0.7	3	0.4	2	0.6	2	0.5	9
How many of your brothers or sisters ever:																															
Used marijuana?	I don't have any	20.8	105	14.7	74	19.6	80	20.5	68	18.7	327	23.8	97	19.8	101	17.0	66	19.9	64	20.1	328	25.9	115	24.4	110	25.3	119	22.8	82	24.7	426
	None	74.5	377	70.7	355	58.2	238	51.1	169	65.2	1,139	73.8	301	65.2	333	61.2	238	54.7	176	64.3	1,048	70.5	313	65.3	294	58.5	275	49.6	178	61.5	1,060
	1	3.2	16	11.4	57	12.0	49	15.7	52	10.0	174	1.0	4	8.4	43	12.9	50	17.4	56	9.4	153	2.0	9	6.2	28	9.6	45	20.1	72	8.9	154
	2	0.6	3	1.6	8	5.6	23	7.6	25	3.4	59	0.5	2	3.7	19	4.9	19	4.3	14	3.3	54	0.7	3	2.2	10	3.4	16	4.5	16	2.6	45
	3 or 4	0.0	0	0.8	4	2.9	12	3.0	10	1.5	26	0.7	3	1.0	5	2.1	8	1.9	6	1.3	22	0.7	3	1.3	6	2.1	10	1.9	7	1.5	26
	5 or more	1.0	5	0.8	4	1.7	7	2.1	7	1.3	23	0.2	1	2.0	10	2.1	8	1.9	6	1.5	25	0.2	1	0.4	2	1.1	5	1.1	4	0.7	12
How many of your brothers or sisters ever:																															
Took a handgun to school?	I don't have any	20.1	102	14.7	74	20.6	84	22.2	73	19.1	333	23.8	98	20.5	105	17.5	68	21.2	68	20.7	339	26.6	118	24.8	112	26.7	125	24.7	88	25.8	443
	None	79.3	402	84.9	428	78.4	319	76.3	251	80.1	1,400	75.7	311	78.9	405	81.5	317	78.5	252	78.6	1,285	72.9	323	74.3	335	71.9	337	73.3	261	73.1	1,256
	1	0.2	1	0.2	1	0.2	1	0.9	3	0.3	6	0.5	2	0.6	3	0.3	1	0.3	1	0.4	7	0.5	2	0.9	4	0.4	2	0.8	3	0.6	11
	2	0.2	1	0.0	0	0.7	3	0.0	0	0.2	4	0.0	0	0.0	0	0.3	1	0.0	0	0.1	1	0.0	0	0.0	0	0.4	2	0.8	3	0.3	5
	3 or 4	0.0	0	0.0	0	0.0	0	0.3	1	0.1	1	0.0	0	0.0	0	0.0	0	0.0	0	0.0	0	0.0	0	0.0	0	0.4	2	0.3	1	0.2	3
	5 or more	0.2	1	0.2	1	0.0	0	0.3	1	0.2	3	0.0	0	0.0	0	0.5	2	0.0	0	0.1	2	0.0	0	0.0	0	0.2	1	0.0	0	0.1	1
How many of your brothers or sisters ever:																															
Been suspended or expelled from school?	I don't have any	19.0	96	12.8	64	19.6	79	19.9	65	17.5	304	20.7	84	17.9	92	17.8	69	20.3	65	19.1	310	23.4	103	23.7	106	24.8	116	23.2	83	23.8	408
	None	66.9	338	67.9	339	64.1	259	67.0	219	66.6	1,155	67.2	273	64.9	333	67.7	262	65.0	208	66.2	1,076	59.0	260	60.0	269	59.4	278	58.1	208	59.2	1,015
	1	10.7	54	13.4	67	11.4	46	9.2	30	11.4	197	8.9	36	12.3	63	10.6	41	9.7	31	10.5	171	13.2	58	12.3	55	10.5	49	13.7	49	12.3	211
	2	2.4	12	3.2	16	3.7	15	2.8	9	3.0	52	2.5	10	2.7	14	2.3	9	3.8	12	2.8	45	3.4	15	2.5	11	3.8	18	3.6	13	3.3	57
	3 or 4	0.8	4	1.4	7	0.7	3	0.9	3	1.0	17	0.5	2	1.2	6	1.0	4	0.9	3	0.9	15	0.9	4	1.1	5	0.9	4	0.8	3	0.9	16
	5 or more	0.2	1	1.2	6	0.5	2	0.3	1	0.6	10	0.2	1	1.0	5	0.5	2	0.3	1	0.6	9	0.2	1	0.4	2	0.6	3	0.6	2	0.5	8
Has anyone in your family ever had a severe alcohol or drug problem?	Yes	26.4	131	35.6	178	44.4	176	45.5	146	36.8	631	19.0	76	37.3	188	40.7	157	42.4	133	34.5	554	20.6	91	34.8	157	40.3	186	41.5	149	34.0	583
	No	73.6	365	64.4	322	55.6	220	54.5	175	63.2	1,082	81.0	325	62.7	316	59.3	229	57.6	181	65.5	1,051	79.4	350	65.2	294	59.7	276	58.5	210	66.0	1,130

## Family Domain Risk Factor: Parental Attitudes Favorable Toward Antisocial Behavior & Drugs

Question	Response	County 2019										County 2021										County 2023									
		6th		8th		10th		12th		Total		6th		8th		10th		12th		Total		6th		8th		10th		12th		Total	
		%	n	%	n	%	n	%	n	%	n	%	n	%	n	%	n	%	n	%	n	%	n	%	n	%	n	%	n	%	n
How wrong do your parents/caregivers feel it would be for you to:																															
Pick a fight with someone?*	Not Wrong at All	4.2	21	4.8	24	4.9	20	9.0	30	5.4	95	6.0	24	4.9	25	7.0	27	6.2	20	5.9	96	6.2	27	5.6	25	6.6	31	8.5	30	6.6	113
	A Little Bit Wrong	14.7	74	20.6	104	25.4	104	22.3	74	20.3	356	18.4	74	22.4	115	22.2	86	22.7	73	21.4	348	17.2	75	24.5	110	28.2	132	23.4	83	23.4	400
	Wrong	34.1	172	41.3	208	40.2	165	30.1	100	36.8	645	35.5	143	34.5	177	39.5	153	35.2	113	36.1	586	31.6	138	36.3	163	33.8	158	31.5	112	33.4	571
	Very wrong	47.1	238	33.3	168	29.5	121	38.6	128	37.4	655	40.2	162	38.2	196	31.3	121	35.8	115	36.6	594	45.1	197	33.6	151	31.4	147	36.6	130	36.6	625
How wrong do your parents/caregivers feel it would be for you to:																															
Steal anything worth more than \$5*	Not Wrong at All	2.2	11	2.4	12	2.7	11	6.1	20	3.1	54	4.9	20	2.0	10	4.1	16	3.7	12	3.6	58	3.9	17	3.1	14	5.8	27	6.5	23	4.7	81
	A Little Bit Wrong	3.6	18	4.6	23	7.4	30	5.2	17	5.0	88	4.9	20	5.9	30	9.3	36	6.2	20	6.5	106	4.6	20	8.7	39	7.9	37	6.2	22	6.9	118
	Wrong	19.3	98	26.4	133	26.0	106	24.7	81	23.9	418	24.9	101	31.8	163	30.2	117	28.9	93	29.1	474	23.6	103	32.5	146	34.7	162	28.9	103	30.1	514
	Very wrong	75.0	380	66.6	335	64.0	261	64.0	210	67.9	1,186	65.2	264	60.4	309	56.4	219	61.2	197	60.8	989	67.9	296	55.7	250	51.6	241	58.4	208	58.3	995
How wrong do your parents/caregivers feel it would be for you to:																															
Draw graffiti, or write things or draw pictures on buildings or other property (without the owner's permission)?*	Not Wrong at All	2.6	13	2.8	14	3.2	13	7.9	26	3.8	66	4.2	17	2.5	13	5.2	20	4.7	15	4.0	65	4.4	19	3.6	16	6.0	28	5.6	20	4.9	83
	A Little Bit Wrong	4.4	22	5.6	28	8.0	33	7.6	25	6.2	108	3.0	12	4.9	25	7.8	30	6.2	20	5.4	87	3.0	13	6.3	28	8.2	38	9.3	33	6.6	112
	Wrong	13.4	67	22.1	111	27.8	114	23.1	76	21.1	368	20.1	81	27.0	138	30.7	119	30.8	99	27.0	437	13.4	58	25.1	112	30.7	143	26.3	93	23.9	406
	Very wrong	79.6	398	69.6	350	61.0	250	61.4	202	68.9	1,200	72.6	292	65.6	335	56.3	218	58.3	187	63.7	1,032	79.3	344	65.0	290	55.2	257	58.8	208	64.6	1,099
How wrong do your parents/caregivers feel it would be for you to:																															
Drink beer, wine or hard liquor (for example, vodka, whiskey, gin, or rum) regularly?*	Not Wrong at All	2.8	14	3.6	18	4.4	18	7.9	26	4.4	76	3.7	15	3.1	16	4.4	17	6.9	22	4.3	70	3.9	17	3.6	16	6.0	28	9.3	33	5.5	94
	A Little Bit Wrong	2.0	10	5.0	25	10.1	41	12.7	42	6.8	118	3.7	15	6.3	32	7.8	30	11.6	37	7.1	114	3.0	13	5.1	23	9.0	42	15.9	56	7.9	134
	Wrong	8.5	43	18.8	95	24.6	100	23.0	76	18.0	314	11.9	48	20.0	102	26.6	102	27.2	87	21.0	339	10.6	46	16.4	74	22.0	103	20.4	72	17.3	295
	Very wrong	86.7	437	72.6	366	60.9	248	56.4	186	70.9	1,237	80.6	325	70.6	360	61.2	235	54.4	174	67.7	1,094	82.5	359	74.9	337	63.1	296	54.4	192	69.4	1,184
How wrong do your parents/caregivers feel it would be for you to:																															
Have one or two drinks of alcoholic beverage such as beer, wine, or hard liquor (vodka, whiskey, gin, or rum) nearly every day?*	Not Wrong at All	3.4	18	3.0	16	2.3	10	7.0	27	3.8	71	4.1	18	3.5	20	1.9	8	8.5	30	4.3	76	4.1	18	4.0	18	5.6	26	8.2	29	5.3	91
	A Little Bit Wrong	2.6	14	7.4	39	11.3	50	13.3	51	8.2	154	4.3	19	6.2	35	9.4	39	11.6	41	7.6	134	1.8	8	2.9	13	6.2	29	8.7	31	4.7	81
	Wrong	14.6	78	19.0	100	23.5	104	24.8	95	20.0	377	15.9	70	21.6	122	26.5	110	25.2	89	22.0	391	9.6	42	15.8	71	19.1	89	18.9	67	15.7	269
	Very wrong	79.4	424	70.5	371	62.9	278	54.8	210	68.1	1,283	75.7	333	68.7	389	62.2	258	54.7	193	66.1	1,173	84.4	369	77.3	348	69.1	322	64.2	228	74.2	1,267
How wrong do your parents/caregivers feel it would be for you to:																															
Smoke cigarettes?*	Not Wrong at All	2.2	11	2.8	14	2.9	12	6.9	23	3.4	60	4.0	16	2.9	15	3.9	15	4.4	14	3.7	60	5.3	23	3.8	17	5.8	27	6.5	23	5.3	90
	A Little Bit Wrong	1.0	5	2.2	11	2.5	10	5.4	18	2.5	44	0.7	3	2.0	10	4.9	19	3.4	11	2.7	43	1.1	5	1.8	8	3.6	17	7.0	25	3.2	55
	Wrong	6.0	30	12.3	62	16.7	68	19.0	63	12.8	223	11.4	46	17.2	88	16.1	62	17.4	56	15.6	252	9.8	43	15.8	71	17.3	81	19.2	68	15.4	263
	Very wrong	90.9	458	82.7	416	77.9	317	68.6	227	81.3	1,418	83.8	337	77.9	399	75.1	289	74.8	240	78.1	1,265	83.8	366	78.6	353	73.2	342	67.3	239	76.1	1,300

\*The Pennsylvania Youth Survey (PAYS) was significantly revised from 2021 to 2023. Trend data are reported in this report when the data are comparable. When cells include an "n/a" notation, it means the question was either not asked in a previous administration or the question was revised in a way that the 2023 data are not directly comparable. Please note that any question with an \* at the end designates a question and/or response option that was part of this 2023 survey revision. Please see Appendix B of your Profile Report for a description of changes



### Family Domain Risk Factor: Parental Attitudes Favorable Toward Antisocial Behavior & Drugs (continued)

Question	Response	County 2019										County 2021										County 2023									
		6th		8th		10th		12th		Total		6th		8th		10th		12th		Total		6th		8th		10th		12th		Total	
		%	n	%	n	%	n	%	n	%	n	%	n	%	n	%	n	%	n	%	n	%	n	%	n	%	n	%	n	%	n
How wrong do your parents/caregivers feel it would be for you to:																															
Use marijuana*	Not at all wrong	2.6	13	5.0	25	6.8	28	10.3	34	5.7	100	4.5	18	4.5	23	8.8	34	11.2	36	6.9	111	4.8	21	4.0	18	6.9	32	10.1	36	6.3	107
	A little bit wrong	0.4	2	4.6	23	10.0	41	13.3	44	6.3	110	0.5	2	5.1	26	9.4	36	12.1	39	6.4	103	0.7	3	2.7	12	10.1	47	12.4	44	6.2	106
	Wrong	3.8	19	11.0	55	22.7	93	20.0	66	13.4	233	7.2	29	12.9	66	21.0	81	21.2	68	15.1	244	7.4	32	14.3	64	18.0	84	17.4	62	14.2	242
	Very wrong	93.3	470	79.5	399	60.4	247	56.4	186	74.6	1,302	87.8	353	77.5	397	60.8	234	55.5	178	71.7	1,162	87.1	378	79.1	355	65.0	303	60.1	214	73.3	1,250
How wrong do your parents/caregivers feel it would be for you to:																															
Use prescription drugs not prescribed to you?*	Not at all wrong	5.4	28	2.9	15	2.7	12	6.1	23	4.2	78	7.2	31	3.9	22	1.9	8	5.1	18	4.5	79	4.4	19	4.3	19	5.8	27	5.4	19	4.9	84
	A little bit wrong	1.1	6	2.5	13	4.8	21	3.7	14	2.9	54	2.6	11	2.9	16	2.9	12	5.1	18	3.3	57	1.6	7	1.1	5	3.2	15	2.3	8	2.1	35
	Wrong	10.2	53	10.6	55	12.1	53	13.8	52	11.5	213	10.7	46	17.1	95	14.8	61	12.4	44	14.1	246	7.6	33	13.5	60	17.0	79	13.6	48	12.9	220
	Very wrong	83.3	435	84.0	436	80.4	352	76.5	289	81.4	1,512	79.4	340	76.1	424	80.3	330	77.4	274	78.2	1,368	86.4	375	81.2	362	74.0	345	78.8	279	80.1	1,361

### Family Domain Risk Factor: Poor Family Management

Question	Response	County 2019										County 2021										County 2023									
		6th		8th		10th		12th		Total		6th		8th		10th		12th		Total		6th		8th		10th		12th		Total	
		%	n	%	n	%	n	%	n	%	n	%	n	%	n	%	n	%	n	%	n	%	n	%	n	%	n	%	n	%	n
When I am not at home, one of my parents/caregivers knows where I am and who I am with.*	NO!	2.0	10	2.2	11	2.4	10	9.6	32	3.6	63	1.4	6	2.1	11	2.1	8	5.9	19	2.7	44	0.9	4	3.5	16	3.6	17	7.0	25	3.6	62
	no	3.5	18	6.0	30	6.1	25	6.3	21	5.3	94	2.9	12	4.9	26	5.2	20	5.0	16	4.5	74	3.1	14	6.1	28	5.3	25	8.7	31	5.6	98
	yes	22.5	115	33.3	168	43.3	179	37.7	126	33.4	588	25.7	107	39.1	207	47.2	183	42.4	137	38.2	634	28.3	128	37.1	170	47.8	227	41.3	148	38.6	673
	YES!	72.0	368	58.5	295	48.2	199	46.4	155	57.7	1,017	70.0	292	54.0	286	45.6	177	46.7	151	54.6	906	67.7	306	53.3	244	43.4	206	43.0	154	52.2	910
If you skipped school, would you be caught by your parents/caregivers?*	NO!	5.1	26	2.4	12	2.9	12	11.0	37	4.9	87	1.4	6	1.5	8	2.1	8	5.3	17	2.4	39	2.4	11	4.8	22	4.4	21	7.0	25	4.5	79
	no	4.5	23	5.5	28	7.8	32	8.9	30	6.4	113	4.6	19	5.9	31	6.7	26	9.9	32	6.5	108	6.7	30	5.0	23	9.0	43	7.0	25	7.0	121
	yes	19.5	99	26.3	133	34.5	142	36.3	122	28.2	496	24.9	103	35.6	187	38.2	148	36.0	116	33.6	554	28.7	129	33.1	152	37.4	178	37.5	133	34.0	592
	YES!	70.8	359	65.7	332	54.9	226	43.8	147	60.5	1,064	69.1	286	57.0	300	53.0	205	48.8	157	57.5	948	62.1	279	57.1	262	49.2	234	48.5	172	54.5	947
My parents/caregivers ask if I've gotten my homework done.*	NO!	1.6	8	4.2	21	6.1	25	13.4	45	5.6	99	2.6	11	3.0	16	7.5	29	9.6	31	5.3	87	1.3	6	5.3	24	7.8	37	15.4	55	7.0	122
	no	5.3	27	13.3	67	17.6	72	24.7	83	14.2	249	4.6	19	13.3	70	17.8	69	18.3	59	13.1	217	4.4	20	11.8	54	19.5	93	25.4	91	14.8	258
	yes	26.1	133	28.4	143	37.1	152	31.8	107	30.4	535	26.9	112	38.0	200	40.1	155	40.4	130	36.1	597	30.0	135	39.5	180	40.5	193	31.6	113	35.7	621
	YES!	67.1	342	54.1	272	39.3	161	30.1	101	49.8	876	65.9	274	45.7	241	34.6	134	31.7	102	45.5	751	64.2	289	43.4	198	32.1	153	27.7	99	42.5	739
Would your parents/caregivers know if you did not come home on time?*	NO!	2.6	13	2.8	14	2.7	11	8.0	27	3.7	65	2.2	9	0.8	4	2.3	9	5.9	19	2.5	41	1.3	6	3.1	14	3.8	18	8.1	29	3.9	67
	no	6.5	33	8.1	41	11.7	48	16.0	54	10.0	176	7.0	29	8.5	45	13.0	50	12.7	41	10.0	165	7.4	33	7.2	33	8.2	39	9.3	33	7.9	138
	yes	25.3	129	34.3	173	41.5	170	38.0	128	34.1	600	31.7	131	39.2	207	41.8	161	39.4	127	38.0	626	29.7	133	39.8	182	46.7	222	41.3	147	39.4	684
	YES!	65.6	334	54.9	277	44.1	181	38.0	128	52.2	920	59.1	244	51.5	272	42.9	165	41.9	135	49.5	816	61.6	276	49.9	228	41.3	196	41.3	147	48.8	847

\*The Pennsylvania Youth Survey (PAYS) was significantly revised from 2021 to 2023. Trend data are reported in this report when the data are comparable. When cells include an "n/a" notation, it means the question was either not asked in a previous administration or the question was revised in a way that the 2023 data are not directly comparable. Please note that any question with an \* at the end designates a question and/or response option that was part of this 2023 survey revision. Please see Appendix B of your Profile Report for a description of changes

Family Domain Risk Factor: Poor Family Management (continued)																															
Question	Response	County 2019										County 2021										County 2023									
		6th		8th		10th		12th		Total		6th		8th		10th		12th		Total		6th		8th		10th		12th		Total	
		%	n	%	n	%	n	%	n	%	n	%	n	%	n	%	n	%	n	%	n	%	n	%	n	%	n	%	n	%	n
The rules in my family are clear.	NO!	2.4	12	4.2	21	3.9	16	8.1	27	4.3	76	1.7	7	2.1	11	3.4	13	4.7	15	2.8	46	3.1	14	3.7	17	4.9	23	7.2	26	4.6	80
	no	7.1	36	11.5	58	13.4	55	9.0	30	10.2	179	7.5	31	10.5	55	12.9	50	12.8	41	10.8	177	8.5	38	9.6	44	12.3	58	13.9	50	11.0	190
	yes	34.6	176	38.5	194	43.4	178	44.3	148	39.6	696	36.7	151	44.5	234	48.8	189	46.3	148	43.9	722	37.8	168	48.2	220	48.1	226	39.8	143	43.8	757
	YES!	56.0	285	45.8	231	39.3	161	38.6	129	45.9	806	54.0	222	43.0	226	34.9	135	36.3	116	42.5	699	50.6	225	38.4	175	34.7	163	39.0	140	40.6	703
If you carried a handgun without your parents/caregivers' permission, would you be caught by them?*	NO!	3.4	17	2.8	14	3.2	13	10.2	34	4.5	78	4.2	17	2.1	11	2.9	11	6.9	22	3.7	61	4.3	19	3.3	15	6.0	28	8.9	32	5.4	94
	no	2.4	12	6.0	30	8.8	36	10.2	34	6.4	112	3.9	16	6.9	36	9.6	37	11.6	37	7.7	126	4.7	21	5.3	24	9.8	46	7.5	27	6.8	118
	yes	14.3	72	17.0	85	24.9	102	25.0	83	19.6	342	15.3	62	24.1	126	27.6	106	26.9	86	23.3	380	16.5	73	27.2	124	30.0	141	29.9	107	25.8	445
	YES!	80.0	403	74.3	372	63.1	258	54.5	181	69.5	1,214	76.6	311	66.9	350	59.9	230	54.7	175	65.3	1,066	74.5	330	64.3	293	54.3	255	53.6	192	62.0	1,070
If you drank some beer, wine, or hard liquor (such as vodka, whiskey, gin, or rum) without your parents/caregivers' permission, would you be caught by them?*	NO!	3.8	19	5.2	26	9.1	37	16.3	54	7.8	136	5.9	24	7.3	38	8.6	33	14.3	46	8.6	141	7.5	33	5.7	26	7.0	33	12.6	45	8.0	137
	no	3.8	19	17.3	86	27.5	112	31.4	104	18.5	321	4.4	18	16.8	87	26.2	101	28.6	92	18.2	298	7.7	34	14.7	67	24.5	115	29.5	105	18.7	321
	yes	17.7	89	21.5	107	28.0	114	24.2	80	22.4	390	21.4	87	26.2	136	30.1	116	32.6	105	27.2	444	17.3	76	28.9	132	33.5	157	28.1	100	27.0	465
	YES!	74.8	376	56.0	279	35.4	144	28.1	93	51.3	892	68.3	278	49.7	258	35.1	135	24.5	79	45.9	750	67.4	296	50.7	231	35.0	164	29.8	106	46.3	797
My family has clear rules about alcohol and drug use.	NO!	1.8	9	3.8	19	4.2	17	7.6	25	4.0	70	3.0	12	3.5	18	3.1	12	7.1	23	4.0	65	2.3	10	4.2	19	5.2	24	6.7	24	4.5	77
	no	5.2	26	7.2	36	9.8	40	15.8	52	8.9	154	7.1	29	8.9	46	14.3	55	14.6	47	10.9	177	7.7	33	11.0	50	9.9	46	12.3	44	10.1	173
	yes	14.9	75	25.9	130	33.7	137	32.5	107	25.8	449	18.7	76	29.9	155	36.7	141	38.5	124	30.4	496	29.2	125	34.2	155	37.0	172	37.3	134	34.4	586
	YES!	78.1	393	63.1	316	52.3	213	44.1	145	61.3	1,067	71.2	289	57.8	300	45.8	176	39.8	128	54.8	893	60.7	260	50.6	229	48.0	223	43.7	157	51.0	869

Family Domain Protective Factor: Family Attachment																																
Question	Response	County 2019										County 2021										County 2023										
		6th		8th		10th		12th		Total		6th		8th		10th		12th		Total		6th		8th		10th		12th		Total		
		%	n	%	n	%	n	%	n	%	n	%	n	%	n	%	n	%	n	%	n	%	n	%	n	%	n	%	n	%	n	
Do you feel very close to your parents/caregivers?*	NO!	n/a	n/a	n/a	n/a	n/a	n/a	n/a	n/a	n/a	n/a	n/a	n/a	n/a	n/a	n/a	n/a	n/a	n/a	n/a	n/a	n/a	0.7	3	3.7	17	5.6	27	9.7	35	4.7	82
	no	n/a	n/a	n/a	n/a	n/a	n/a	n/a	n/a	n/a	n/a	n/a	n/a	n/a	n/a	n/a	n/a	n/a	n/a	n/a	n/a	n/a	6.6	30	12.3	57	11.1	53	14.8	53	11.0	193
	yes	n/a	n/a	n/a	n/a	n/a	n/a	n/a	n/a	n/a	n/a	n/a	n/a	n/a	n/a	n/a	n/a	n/a	n/a	n/a	n/a	n/a	26.8	121	33.5	155	43.7	209	35.9	129	35.0	614
	YES!	n/a	n/a	n/a	n/a	n/a	n/a	n/a	n/a	n/a	n/a	n/a	n/a	n/a	n/a	n/a	n/a	n/a	n/a	n/a	n/a	n/a	65.9	298	50.5	234	39.5	189	39.6	142	49.3	863
Do you share your thoughts and feelings with your parents/caregivers?*	NO!	n/a	n/a	n/a	n/a	n/a	n/a	n/a	n/a	n/a	n/a	n/a	n/a	n/a	n/a	n/a	n/a	n/a	n/a	n/a	n/a	n/a	7.8	35	10.2	47	13.0	62	15.7	56	11.5	200
	no	n/a	n/a	n/a	n/a	n/a	n/a	n/a	n/a	n/a	n/a	n/a	n/a	n/a	n/a	n/a	n/a	n/a	n/a	n/a	n/a	n/a	24.4	110	27.0	124	21.6	103	25.0	89	24.5	426
	yes	n/a	n/a	n/a	n/a	n/a	n/a	n/a	n/a	n/a	n/a	n/a	n/a	n/a	n/a	n/a	n/a	n/a	n/a	n/a	n/a	n/a	32.9	148	38.1	175	42.0	200	31.7	113	36.5	636
	YES!	n/a	n/a	n/a	n/a	n/a	n/a	n/a	n/a	n/a	n/a	n/a	n/a	n/a	n/a	n/a	n/a	n/a	n/a	n/a	n/a	n/a	34.9	157	24.6	113	23.3	111	27.5	98	27.5	479

\*The Pennsylvania Youth Survey (PAYS) was significantly revised from 2021 to 2023. Trend data are reported in this report when the data are comparable. When cells include an "n/a" notation, it means the question was either not asked in a previous administration or the question was revised in a way that the 2023 data are not directly comparable. Please note that any question with an \* at the end designates a question and/or response option that was part of this 2023 survey revision. Please see Appendix B of your Profile Report for a description of changes

### Family Domain Protective Factor: Opportunities for Prosocial Involvement

Question	Response	County 2019										County 2021										County 2023									
		6th		8th		10th		12th		Total		6th		8th		10th		12th		Total		6th		8th		10th		12th		Total	
		%	n	%	n	%	n	%	n	%	n	%	n	%	n	%	n	%	n	%	n	%	n	%	n	%	n	%	n	%	n
My parents/caregivers ask me what I think before most family decisions affecting me are made*	NO!	14.9	72	14.3	71	11.5	47	19.0	64	14.7	254	13.1	52	9.4	49	12.1	47	14.8	48	12.0	196	14.5	61	13.3	61	12.0	57	16.6	60	13.9	239
	no	19.1	92	18.9	94	24.5	100	23.7	80	21.2	366	20.5	81	30.7	160	23.4	91	29.3	95	26.2	427	24.0	101	25.0	115	22.5	107	21.6	78	23.4	401
	yes	40.9	197	43.1	214	46.3	189	39.2	132	42.5	732	44.2	175	43.1	225	44.5	173	40.1	130	43.1	703	39.5	166	43.3	199	46.8	223	41.0	148	42.9	736
	YES!	25.1	121	23.7	118	17.6	72	18.1	61	21.6	372	22.2	88	16.9	88	20.1	78	15.7	51	18.7	305	21.9	92	18.5	85	18.7	89	20.8	75	19.9	341
If I had a personal problem, I could ask my parents/caregivers for help*	NO!	6.3	32	8.9	45	6.9	28	15.3	51	8.9	156	5.2	22	7.6	40	9.5	37	11.6	38	8.2	137	8.3	37	9.8	45	10.8	51	14.2	51	10.6	184
	no	5.5	28	10.9	55	14.0	57	7.8	26	9.4	166	8.6	36	15.0	79	15.2	59	14.7	48	13.3	222	7.6	34	12.2	56	14.4	68	10.6	38	11.3	196
	yes	32.5	166	39.2	198	45.8	187	41.9	140	39.3	691	32.3	136	40.0	211	43.4	169	43.7	143	39.6	659	35.7	159	40.8	187	44.6	211	46.8	168	41.8	725
	YES!	55.7	284	41.0	207	33.3	136	35.0	117	42.3	744	53.9	227	37.5	198	31.9	124	30.0	98	38.9	647	48.4	216	37.1	170	30.2	143	28.4	102	36.3	631
My parents/caregivers give me lots of chances to do fun things with them*	NO!	3.7	19	7.1	36	8.3	34	14.1	47	7.7	136	2.2	9	3.6	19	6.6	26	11.3	37	5.5	91	5.3	23	7.9	36	8.3	39	12.3	44	8.3	142
	no	9.6	49	13.9	70	19.1	78	18.6	62	14.7	259	11.0	46	15.3	81	17.9	70	14.7	48	14.7	245	9.8	43	10.8	49	10.4	49	13.4	48	11.0	189
	yes	33.8	173	37.9	191	37.4	153	40.8	136	37.1	653	37.3	156	46.7	248	44.5	174	47.2	154	43.9	732	30.7	134	42.5	193	49.0	230	43.9	157	41.6	714
	YES!	52.9	271	41.1	207	35.2	144	26.4	88	40.4	710	49.5	207	34.5	183	30.9	121	26.7	87	35.9	598	54.2	237	38.8	176	32.2	151	30.4	109	39.2	673

### Family Domain Protective Factor: Rewards for Prosocial Involvement

Question	Response	County 2019										County 2021										County 2023									
		6th		8th		10th		12th		Total		6th		8th		10th		12th		Total		6th		8th		10th		12th		Total	
		%	n	%	n	%	n	%	n	%	n	%	n	%	n	%	n	%	n	%	n	%	n	%	n	%	n	%	n	%	n
My parents/caregivers notice when I am doing a good job and let me know about it*	Never or Almost Never	4.1	21	9.9	50	10.7	44	14.2	48	9.2	163	4.5	19	11.0	59	11.3	44	14.2	46	10.0	168	8.6	39	10.3	48	10.7	51	14.4	52	10.8	190
	Sometimes	21.9	112	26.8	136	29.2	120	34.4	116	27.4	484	25.7	109	33.5	179	35.8	140	30.8	100	31.5	528	22.4	102	31.9	148	31.2	148	32.7	118	29.4	516
	Often	30.1	154	30.6	155	35.3	145	25.5	86	30.6	540	30.4	129	29.0	155	27.4	107	35.1	114	30.2	505	28.6	130	29.1	135	30.5	145	24.1	87	28.3	497
	All the time	43.9	225	32.7	166	24.8	102	25.8	87	32.8	580	39.4	167	26.4	141	25.6	100	20.0	65	28.3	473	40.4	184	28.7	133	27.6	131	28.8	104	31.5	552
How often do your parents/caregivers tell you they're proud of you for something you've done?*	Never or Almost Never	5.1	26	12.3	62	14.6	60	17.1	57	11.7	205	7.3	31	12.7	67	15.4	60	19.0	62	13.2	220	7.7	35	12.3	57	13.7	65	16.9	61	12.4	218
	Sometimes	19.8	101	24.5	124	29.8	122	29.1	97	25.2	444	24.8	106	34.5	182	35.2	137	29.1	95	31.1	520	20.7	94	29.1	135	33.3	158	30.3	109	28.3	496
	Often	30.2	154	33.6	170	30.2	124	30.0	100	31.2	548	29.7	127	28.0	148	27.0	105	32.5	106	29.1	486	28.8	131	30.4	141	29.1	138	27.5	99	29.0	509
	All the time	44.9	229	29.6	150	25.4	104	23.7	79	31.9	562	38.2	163	24.8	131	22.4	87	19.3	63	26.6	444	42.9	195	28.2	131	23.8	113	25.3	91	30.2	530
Do you enjoy spending time with your parents/caregivers?*	NO!	n/a	n/a	n/a	n/a	n/a	n/a	n/a	n/a	n/a	n/a	n/a	n/a	n/a	n/a	n/a	n/a	n/a	n/a	n/a	n/a	0.7	3	2.2	10	4.4	21	7.6	27	3.5	61
	no	n/a	n/a	n/a	n/a	n/a	n/a	n/a	n/a	n/a	n/a	n/a	n/a	n/a	n/a	n/a	n/a	n/a	n/a	n/a	n/a	4.9	22	8.5	39	8.2	39	9.5	34	7.7	134
	yes	n/a	n/a	n/a	n/a	n/a	n/a	n/a	n/a	n/a	n/a	n/a	n/a	n/a	n/a	n/a	n/a	n/a	n/a	n/a	n/a	25.5	115	38.9	178	51.0	241	46.8	167	40.3	701
	YES!	n/a	n/a	n/a	n/a	n/a	n/a	n/a	n/a	n/a	n/a	n/a	n/a	n/a	n/a	n/a	n/a	n/a	n/a	n/a	n/a	69.0	311	50.3	230	36.4	172	36.1	129	48.4	842

\*The Pennsylvania Youth Survey (PAYS) was significantly revised from 2021 to 2023. Trend data are reported in this report when the data are comparable. When cells include an "n/a" notation, it means the question was either not asked in a previous administration or the question was revised in a way that the 2023 data are not directly comparable. Please note that any question with an \* at the end designates a question and/or response option that was part of this 2023 survey revision. Please see Appendix B of your Profile Report for a description of changes

## Peer-Individual Risk Factor: Attitudes Favorable Toward Antisocial Behavior and Drug Use

Question	Response	County 2019										County 2021										County 2023									
		6th		8th		10th		12th		Total		6th		8th		10th		12th		Total		6th		8th		10th		12th		Total	
		%	n	%	n	%	n	%	n	%	n	%	n	%	n	%	n	%	n	%	n	%	n	%	n	%	n	%	n	%	n
How wrong do you think it is for someone your age to:																															
Stay away from school all day when their parents/caregivers think they are at school?*	Not Wrong at All	3.0	15	3.4	17	4.9	20	10.4	34	4.9	86	4.0	16	3.2	17	5.1	20	7.5	25	4.7	78	5.2	23	7.1	32	8.2	39	10.5	37	7.6	131
	A Little Bit Wrong	8.0	40	15.2	77	21.5	88	24.1	79	16.3	284	11.9	48	18.2	96	18.1	71	23.5	78	17.7	293	9.0	40	15.5	70	21.0	100	23.9	84	17.1	294
	Wrong	27.4	138	33.4	169	41.8	171	30.5	100	33.1	578	29.1	117	38.6	204	41.7	164	34.6	115	36.3	600	26.0	115	38.0	172	35.3	168	34.9	123	33.5	578
	Very wrong	61.6	310	48.0	243	31.8	130	35.1	115	45.7	798	55.0	221	40.0	211	35.1	138	34.3	114	41.3	684	59.7	264	39.5	179	35.5	169	30.7	108	41.8	720
How wrong do you think it is for someone your age to:																															
Take a handgun to school?	Not Wrong at All	2.2	11	2.2	11	1.0	4	6.4	21	2.7	47	3.0	12	2.7	14	2.0	8	4.2	14	2.9	48	3.8	17	5.3	24	5.4	26	6.3	22	5.2	89
	A Little Bit Wrong	0.2	1	1.0	5	0.2	1	0.0	0	0.4	7	0.5	2	0.6	3	0.3	1	0.9	3	0.5	9	0.7	3	0.2	1	1.9	9	2.0	7	1.2	20
	Wrong	4.0	20	3.6	18	5.4	22	4.6	15	4.3	75	3.5	14	5.9	31	3.3	13	4.2	14	4.4	72	4.7	21	5.3	24	6.1	29	4.6	16	5.2	90
	Very wrong	93.6	469	93.3	471	93.4	383	89.0	290	92.6	1,613	93.0	373	90.9	480	94.4	370	90.7	301	92.2	1,524	90.7	402	89.2	404	86.6	415	87.2	306	88.5	1,527
How wrong do you think it is for someone your age to:																															
Steal anything worth more than \$5?	Not Wrong at All	2.6	13	4.2	21	3.2	13	7.6	25	4.1	72	3.2	13	4.0	21	5.3	21	4.2	14	4.2	69	4.5	20	6.6	30	6.9	33	8.5	30	6.6	113
	A Little Bit Wrong	9.6	48	11.3	57	13.0	53	11.9	39	11.3	197	7.7	31	14.7	78	17.0	67	15.4	51	13.7	227	9.5	42	13.5	61	17.4	83	14.5	51	13.8	237
	Wrong	24.9	125	32.0	162	34.3	140	29.6	97	30.0	524	34.8	140	36.5	193	32.3	127	33.5	111	34.5	571	31.7	140	36.6	166	37.3	178	32.8	115	34.8	599
	Very wrong	62.9	316	52.6	266	49.5	202	50.9	167	54.5	951	54.2	218	44.8	237	45.3	178	46.8	155	47.6	788	54.2	239	43.3	196	38.4	183	44.2	155	44.9	773
How wrong do you think it is for someone your age to:																															
Pick a fight with someone?	Not Wrong at All	5.6	28	6.9	35	7.6	31	8.6	28	7.0	122	5.8	23	6.6	35	5.1	20	6.3	21	6.0	99	6.6	29	7.5	34	8.6	41	10.9	38	8.3	142
	A Little Bit Wrong	14.0	70	22.0	111	22.5	92	20.2	66	19.5	339	17.8	71	25.8	136	25.1	98	21.5	71	22.8	376	15.4	68	19.6	89	22.1	105	21.2	74	19.5	336
	Wrong	32.3	162	39.1	197	35.5	145	34.3	112	35.4	616	31.2	124	34.3	181	39.1	153	36.9	122	35.2	580	30.8	136	39.3	178	35.1	167	35.2	123	35.1	604
	Very wrong	48.1	241	31.9	161	34.5	141	37.0	121	38.1	664	45.2	180	33.2	175	30.7	120	35.3	117	35.9	592	47.2	208	33.6	152	34.2	163	32.7	114	37.1	637
How wrong do you think it is for someone your age to:																															
Attack someone with the idea of seriously hurting them?	Not Wrong at All	2.8	14	3.6	18	2.4	10	7.7	25	3.9	67	3.7	15	3.2	17	2.6	10	4.2	14	3.4	56	5.9	26	6.2	28	6.3	30	7.4	26	6.4	110
	A Little Bit Wrong	2.8	14	5.8	29	5.4	22	5.2	17	4.7	82	2.0	8	5.1	27	6.1	24	5.2	17	4.6	76	2.7	12	5.9	27	8.4	40	9.4	33	6.5	112
	Wrong	11.8	59	16.7	84	22.2	91	23.1	75	17.8	309	16.4	66	24.2	128	23.2	91	21.5	71	21.5	356	13.5	60	20.7	94	24.4	116	19.9	70	19.7	340
	Very wrong	82.6	412	74.0	372	69.9	286	64.0	208	73.6	1,278	77.9	314	67.4	356	68.1	267	69.1	228	70.5	1,165	77.9	345	67.2	305	60.9	290	63.2	222	67.4	1,162
How wrong do you think it is for someone your age to:																															
Drink beer, wine, or hard liquor (for example, vodka, whiskey, gin, or rum) regularly?	Not Wrong at All	2.4	12	4.2	21	4.4	18	9.8	32	4.8	83	3.2	13	4.0	21	3.8	15	7.9	26	4.5	75	5.0	22	5.8	26	7.1	34	14.6	51	7.7	133
	A Little Bit Wrong	4.4	22	7.5	38	18.3	75	17.8	58	11.1	193	4.0	16	8.3	44	13.1	51	19.0	63	10.5	174	4.3	19	10.0	45	16.5	79	18.6	65	12.1	208
	Wrong	12.5	63	20.4	103	34.2	140	26.2	85	22.5	391	12.2	49	23.3	123	33.3	130	27.5	91	23.8	393	11.5	51	17.3	78	26.3	126	24.6	86	19.8	341
	Very wrong	80.7	405	67.9	342	43.0	176	46.2	150	61.7	1,073	80.6	324	64.4	340	49.7	194	45.6	151	61.1	1,009	79.3	352	67.0	303	50.1	240	42.3	148	60.5	1,043

**Peer-Individual Risk Factor: Attitudes Favorable Toward Antisocial Behavior and Drug Use (continued)**

Question	Response	County 2019										County 2021										County 2023									
		6th		8th		10th		12th		Total		6th		8th		10th		12th		Total		6th		8th		10th		12th		Total	
		%	n	%	n	%	n	%	n	%	n	%	n	%	n	%	n	%	n	%	n	%	n	%	n	%	n	%	n	%	n
How wrong do you think it is for someone your age to:																															
Smoke cigarettes?	Not Wrong at All	2.6	13	3.2	16	3.4	14	9.5	31	4.3	74	3.2	13	4.0	21	3.9	15	6.7	22	4.3	71	5.2	23	5.9	27	6.5	31	10.0	35	6.7	116
	A Little Bit Wrong	3.0	15	6.9	35	8.3	34	13.8	45	7.4	129	4.2	17	7.4	39	9.5	37	10.9	36	7.8	129	2.0	9	5.3	24	11.5	55	13.4	47	7.8	135
	Wrong	13.1	65	18.0	91	25.9	106	22.8	74	19.3	336	12.0	48	21.4	113	29.3	114	27.9	92	22.3	367	11.3	50	20.5	93	25.7	123	22.5	79	20.0	345
	Very wrong	81.3	405	71.9	363	62.3	255	53.8	175	69.0	1,198	80.5	323	67.2	354	57.3	223	54.5	180	65.6	1,080	81.4	360	68.3	310	56.3	269	54.1	190	65.4	1,129
How wrong do you think it is for someone your age to:																															
Use LSD, cocaine or crack, amphetamines or another illegal drug?	Not Wrong at All	2.4	12	2.6	13	2.2	9	8.0	26	3.5	60	3.0	12	2.9	15	3.6	14	3.3	11	3.2	52	4.8	21	5.7	26	5.6	27	7.4	26	5.8	100
	A Little Bit Wrong	1.0	5	1.6	8	4.4	18	5.8	19	2.9	50	1.3	5	3.2	17	4.1	16	4.8	16	3.3	54	0.7	3	1.5	7	4.0	19	4.0	14	2.5	43
	Wrong	4.6	23	6.2	31	13.5	55	16.9	55	9.5	164	5.8	23	9.7	51	12.8	50	15.4	51	10.6	175	6.1	27	9.5	43	16.9	81	19.0	67	12.6	218
	Very wrong	92.0	457	89.6	450	79.9	325	69.3	226	84.2	1,458	89.9	357	84.2	442	79.5	311	76.4	253	82.9	1,363	88.4	390	83.3	378	73.4	351	69.6	245	79.1	1,364
How wrong do you think it is for someone your age to:																															
Use marijuana?	Not Wrong at All	3.0	15	7.7	39	21.7	88	27.8	90	13.4	232	3.5	14	10.2	54	17.1	67	28.4	94	13.9	229	5.4	24	6.8	31	12.1	58	19.9	70	10.6	183
	A Little Bit Wrong	2.4	12	10.5	53	23.6	96	19.8	64	13.0	225	2.5	10	10.4	55	21.5	84	23.0	76	13.7	225	0.7	3	9.3	42	16.3	78	21.3	75	11.5	198
	Wrong	8.0	40	17.9	90	19.7	80	18.8	61	15.6	271	9.8	39	16.5	87	20.7	81	18.1	60	16.2	267	8.2	36	10.8	49	20.5	98	17.0	60	14.1	243
	Very wrong	86.6	432	63.9	322	35.0	142	33.6	109	58.0	1,005	84.1	333	62.9	332	40.7	159	30.5	101	56.2	925	85.7	378	73.1	332	51.0	244	41.8	147	63.8	1,101
How wrong do you think it is for someone your age to:																															
Use prescription drugs not prescribed to them?*	Not Wrong at All	n/a	n/a	n/a	n/a	n/a	n/a	n/a	n/a	n/a	n/a	n/a	n/a	n/a	n/a	n/a	n/a	n/a	n/a	n/a	n/a	4.8	21	6.0	27	5.6	27	6.8	24	5.7	99
	A Little Bit Wrong	n/a	n/a	n/a	n/a	n/a	n/a	n/a	n/a	n/a	n/a	n/a	n/a	n/a	n/a	n/a	n/a	n/a	n/a	n/a	n/a	1.8	8	3.1	14	5.4	26	5.7	20	3.9	68
	Wrong	n/a	n/a	n/a	n/a	n/a	n/a	n/a	n/a	n/a	n/a	n/a	n/a	n/a	n/a	n/a	n/a	n/a	n/a	n/a	n/a	10.0	44	15.9	72	20.7	99	18.5	65	16.3	280
	Very wrong	n/a	n/a	n/a	n/a	n/a	n/a	n/a	n/a	n/a	n/a	n/a	n/a	n/a	n/a	n/a	n/a	n/a	n/a	n/a	n/a	83.4	368	75.0	339	68.3	327	68.9	242	74.1	1,276

\*The Pennsylvania Youth Survey (PAYS) was significantly revised from 2021 to 2023. Trend data are reported in this report when the data are comparable. When cells include an "n/a" notation, it means the question was either not asked in a previous administration or the question was revised in a way that the 2023 data are not directly comparable. Please note that any question with an \* at the end designates a question and/or response option that was part of this 2023 survey revision. Please see Appendix B of your Profile Report for a description of changes

## Peer-Individual: Friend/Peer Perception of Use

Question	Response	County 2019										County 2021										County 2023									
		6th		8th		10th		12th		Total		6th		8th		10th		12th		Total		6th		8th		10th		12th		Total	
		%	n	%	n	%	n	%	n	%	n	%	n	%	n	%	n	%	n	%	n	%	n	%	n	%	n	%	n	%	n
How do you feel about someone your age:																															
Having one or two drinks of an alcoholic beverage (beer, wine, hard liquor) nearly every day?	Strongly disapprove	77.1	411	60.8	316	42.1	183	41.5	152	57.3	1,062	76.7	348	59.4	337	50.6	207	39.3	138	57.8	1,030	83.9	395	78.5	391	64.5	327	51.6	198	70.5	1,311
	Somewhat disapprove	8.6	46	16.0	83	20.7	90	21.9	80	16.1	299	9.7	44	16.6	94	21.5	88	23.4	82	17.3	308	7.0	33	10.4	52	16.0	81	12.2	47	11.5	213
	Neither approve or disapprove	5.8	31	14.2	74	25.7	112	25.7	94	16.8	311	5.7	26	13.9	79	22.0	90	24.2	85	15.7	280	3.2	15	6.2	31	15.2	77	26.3	101	12.0	224
	Approve	0.2	1	2.1	11	4.4	19	3.6	13	2.4	44	0.7	3	2.3	13	2.2	9	6.0	21	2.6	46	0.8	4	1.6	8	1.0	5	6.0	23	2.2	40
	Don't know/ Can't say	8.3	44	6.9	36	7.1	31	7.4	27	7.4	138	7.3	33	7.8	44	3.7	15	7.1	25	6.6	117	5.1	24	3.2	16	3.4	17	3.9	15	3.9	72
How do you feel about someone your age:																															
Using marijuana once a month or more?	Strongly disapprove	84.7	449	64.2	332	35.3	153	31.5	114	56.9	1,048	84.4	380	63.8	358	38.5	157	33.8	118	57.3	1,013	89.8	405	78.0	384	56.3	284	39.4	150	66.9	1,223
	Somewhat disapprove	5.7	30	15.5	80	17.8	77	14.4	52	13.0	239	5.3	24	10.3	58	18.1	74	10.6	37	10.9	193	4.0	18	8.5	42	14.9	75	10.0	38	9.5	173
	Neither approve or disapprove	3.4	18	11.6	60	24.0	104	28.2	102	15.4	284	2.7	12	11.2	63	24.5	100	30.4	106	15.9	281	0.9	4	7.9	39	18.1	91	33.1	126	14.2	260
	Approve	0.6	3	4.6	24	16.6	72	18.5	67	9.0	166	0.7	3	7.1	40	17.2	70	20.3	71	10.4	184	0.0	0	2.6	13	7.1	36	13.4	51	5.5	100
	Don't know/ Can't say	5.7	30	4.1	21	6.2	27	7.5	27	5.7	105	6.9	31	7.5	42	1.7	7	4.9	17	5.5	97	5.3	24	2.8	14	3.6	18	4.2	16	3.9	72
How wrong do your friends feel it would be for YOU to:																															
Have one or two drinks of an alcoholic beverage nearly every day?	Not Wrong at All	5.9	30	8.8	44	11.5	46	25.2	81	11.6	201	7.7	31	7.8	40	10.6	40	15.5	51	10.0	162	8.3	36	8.6	39	12.1	58	19.6	70	11.8	203
	A Little Bit Wrong	5.1	26	12.9	64	23.3	93	19.6	63	14.2	246	5.2	21	12.8	66	19.3	73	21.5	71	14.2	231	3.9	17	9.9	45	15.5	74	16.5	59	11.3	195
	Wrong	15.7	80	24.7	123	28.2	113	23.4	75	22.6	391	21.9	88	24.9	128	28.8	109	31.2	103	26.3	428	15.5	67	27.3	124	25.3	121	23.0	82	22.9	394
	Very wrong	73.3	373	53.6	267	37.0	148	31.8	102	51.5	890	65.2	262	54.6	281	41.3	156	31.8	105	49.5	804	72.3	313	54.3	247	47.1	225	40.9	146	54.0	931
How wrong do your friends feel it would be for YOU to:																															
Use tobacco?	Not Wrong at All	4.5	23	8.5	42	8.2	33	24.6	79	10.3	177	6.7	27	7.4	38	10.9	41	14.5	48	9.5	154	8.1	35	8.8	40	10.9	52	17.5	63	11.1	190
	A Little Bit Wrong	2.6	13	7.2	36	12.2	49	12.5	40	8.0	138	3.0	12	10.7	55	13.3	50	13.9	46	10.0	163	1.6	7	7.3	33	10.9	52	14.8	53	8.4	145
	Wrong	10.7	54	20.3	101	28.6	115	25.5	82	20.4	352	17.2	69	19.6	101	26.9	101	27.3	90	22.2	361	12.5	54	17.9	81	23.6	112	26.7	96	20.0	343
	Very wrong	82.2	416	64.0	318	51.0	205	37.4	120	61.4	1,059	73.1	294	62.3	321	48.9	184	44.2	146	58.2	945	77.7	335	65.9	298	54.5	259	40.9	147	60.5	1,039
How wrong do your friends feel it would be for YOU to:																															
Use marijuana?	Not Wrong at All	5.1	26	11.3	56	24.3	98	39.7	127	17.8	307	8.1	32	11.7	60	27.2	102	30.7	100	18.2	294	7.9	34	10.2	46	18.4	88	27.9	100	15.6	268
	A Little Bit Wrong	1.6	8	11.9	59	20.6	83	17.2	55	11.9	205	1.5	6	11.9	61	15.5	58	20.6	67	11.9	192	1.9	8	8.9	40	12.4	59	21.7	78	10.8	185
	Wrong	7.7	39	14.5	72	17.9	72	19.1	61	14.1	244	12.1	48	14.6	75	18.7	70	16.9	55	15.4	248	10.3	44	16.4	74	19.1	91	16.2	58	15.6	267
	Very wrong	85.5	432	62.4	310	37.2	150	24.1	77	56.2	969	78.3	311	61.9	318	38.7	145	31.9	104	54.5	878	80.0	343	64.5	291	50.1	239	34.3	123	58.0	996
How wrong do your friends feel it would be for YOU to:																															
Use prescription drugs not prescribed to you?	Not Wrong at All	4.8	24	7.1	35	5.0	20	13.3	42	7.1	121	7.0	28	5.7	29	6.4	24	6.7	22	6.4	103	8.3	36	8.0	36	8.8	42	10.0	36	8.7	150
	A Little Bit Wrong	2.0	10	5.5	27	8.2	33	8.3	26	5.6	96	1.5	6	7.0	36	5.6	21	6.7	22	5.3	85	1.9	8	4.0	18	6.9	33	6.4	23	4.8	82
	Wrong	10.6	53	17.6	87	18.5	74	22.5	71	16.6	285	14.2	57	20.2	103	24.2	91	21.3	70	19.9	321	11.1	48	18.2	82	21.2	101	22.3	80	18.1	311
	Very wrong	82.6	414	69.9	346	68.3	274	55.9	176	70.7	1,210	77.3	309	67.1	343	63.8	240	65.3	215	68.5	1,107	78.7	340	69.8	315	63.1	301	61.3	220	68.4	1,176

**Peer-Individual: Friend/Peer Perception of Use (continued)**

Question	Response	County 2019										County 2021										County 2023										
		6th		8th		10th		12th		Total		6th		8th		10th		12th		Total		6th		8th		10th		12th		Total		
		%	n	%	n	%	n	%	n	%	n	%	n	%	n	%	n	%	n	%	n	%	n	%	n	%	n	%	n	%	n	
How wrong do your friends feel it would be for YOU to:																																
Use an electronic vapor product such as vape or e-cigarette?*	Not Wrong at All	n/a	n/a	n/a	n/a	n/a	n/a	n/a	n/a	n/a	n/a	n/a	n/a	n/a	n/a	n/a	n/a	n/a	n/a	n/a	n/a	n/a	10.7	46	11.8	53	16.3	77	26.7	95	15.9	271
	A Little Bit Wrong	n/a	n/a	n/a	n/a	n/a	n/a	n/a	n/a	n/a	n/a	n/a	n/a	n/a	n/a	n/a	n/a	n/a	n/a	n/a	n/a	n/a	3.5	15	10.4	47	14.2	67	16.9	60	11.1	189
	Wrong	n/a	n/a	n/a	n/a	n/a	n/a	n/a	n/a	n/a	n/a	n/a	n/a	n/a	n/a	n/a	n/a	n/a	n/a	n/a	n/a	n/a	14.7	63	19.5	88	20.3	96	19.1	68	18.4	315
	Very wrong	n/a	n/a	n/a	n/a	n/a	n/a	n/a	n/a	n/a	n/a	n/a	n/a	n/a	n/a	n/a	n/a	n/a	n/a	n/a	n/a	n/a	71.1	305	58.3	263	49.3	233	37.4	133	54.7	934

**Peer-Individual Risk Factor: Perceived Risk of Drug Use**

Question	Response	County 2019										County 2021										County 2023									
		6th		8th		10th		12th		Total		6th		8th		10th		12th		Total		6th		8th		10th		12th		Total	
		%	n	%	n	%	n	%	n	%	n	%	n	%	n	%	n	%	n	%	n	%	n	%	n	%	n	%	n	%	n
How much do you think people risk harming themselves if they:																															
Take one or two drinks of an alcoholic beverage (beer, wine, hard liquor) nearly every day?	No risk	17.5	88	11.0	55	13.0	53	17.3	57	14.5	253	21.6	86	12.0	63	9.5	38	17.0	56	14.7	243	11.4	49	7.8	35	7.9	38	8.8	31	9.0	153
	Slight risk	15.9	80	19.1	96	26.7	109	22.1	73	20.5	358	22.4	89	21.5	113	22.0	88	24.2	80	22.4	370	14.4	62	14.8	66	12.3	59	17.3	61	14.5	248
	Moderate risk	26.3	132	35.5	178	33.5	137	33.3	110	32.0	557	24.4	97	35.0	184	35.5	142	31.5	104	31.9	527	31.6	136	30.2	135	34.2	164	29.3	103	31.5	538
	Great risk	40.2	202	34.5	173	26.9	110	27.3	90	33.0	575	31.7	126	31.6	166	33.0	132	27.3	90	31.1	514	42.7	184	47.2	211	45.5	218	44.6	157	45.1	770
How much do you think people risk harming themselves if they:																															
Take five or more drinks of an alcoholic beverage (beer, wine, hard liquor) once or twice a week?	No risk	16.5	83	9.2	46	11.8	48	14.6	48	12.9	225	21.6	85	10.3	54	7.8	31	12.4	41	12.8	211	10.9	47	6.9	31	7.1	34	6.8	24	8.0	136
	Slight risk	13.3	67	16.5	83	23.0	94	18.5	61	17.5	305	17.8	70	18.1	95	17.8	71	18.4	61	18.0	297	6.0	26	6.5	29	10.7	51	15.1	53	9.3	159
	Moderate risk	23.1	116	34.1	171	29.9	122	33.1	109	29.8	518	27.0	106	37.6	197	41.9	167	35.3	117	35.6	587	30.4	131	31.2	140	30.5	146	29.8	105	30.5	522
	Great risk	47.0	236	40.2	202	35.3	144	33.7	111	39.8	693	33.6	132	34.0	178	32.6	130	33.8	112	33.5	552	52.7	227	55.5	249	51.7	247	48.3	170	52.2	893
How much do you think people risk harming themselves if they:																															
Smoke one or more packs of cigarettes per day?	No risk	14.5	73	8.2	41	9.1	37	16.4	54	11.8	205	19.3	76	11.0	58	7.8	31	13.0	43	12.6	208	11.4	49	6.5	29	7.4	35	7.8	27	8.2	140
	Slight risk	6.0	30	8.4	42	11.3	46	11.2	37	8.9	155	8.9	35	9.1	48	8.8	35	7.9	26	8.7	144	4.0	17	4.9	22	4.6	22	6.6	23	4.9	84
	Moderate risk	13.1	66	19.1	96	18.4	75	18.2	60	17.1	297	18.3	72	18.3	96	17.3	69	17.5	58	17.9	295	12.6	54	13.9	62	16.6	79	18.4	64	15.3	259
	Great risk	66.3	333	64.3	323	61.3	250	54.1	178	62.3	1,084	53.6	211	61.5	323	66.1	263	61.6	204	60.7	1,001	72.0	308	74.7	333	71.4	339	67.2	234	71.5	1,214
How much do you think people risk harming themselves if they:																															
Try marijuana once or twice?	No risk	19.1	95	24.7	124	47.3	192	45.4	148	32.3	559	27.5	105	25.3	132	39.2	156	51.1	169	34.4	562	12.9	55	13.1	59	23.7	113	37.8	133	21.1	360
	Slight risk	20.9	104	27.7	139	24.4	99	27.0	88	24.8	430	25.7	98	33.6	175	30.2	120	25.1	83	29.2	476	23.9	102	25.8	116	30.5	145	26.1	92	26.7	455
	Moderate risk	21.5	107	21.7	109	13.8	56	11.0	36	17.8	308	19.4	74	20.7	108	13.6	54	10.0	33	16.5	269	22.1	94	23.2	104	20.2	96	10.5	37	19.4	331
	Great risk	38.6	192	25.9	130	14.5	59	16.6	54	25.1	435	27.5	105	20.3	106	17.1	68	13.9	46	19.9	325	41.1	175	37.9	170	25.6	122	25.6	90	32.7	557

\*The Pennsylvania Youth Survey (PAYS) was significantly revised from 2021 to 2023. Trend data are reported in this report when the data are comparable. When cells include an "n/a" notation, it means the question was either not asked in a previous administration or the question was revised in a way that the 2023 data are not directly comparable. Please note that any question with an \* at the end designates a question and/or response option that was part of this 2023 survey revision. Please see Appendix B of your Profile Report for a description of changes

**Peer-Individual Risk Factor: Perceived Risk of Drug Use (continued)**

Question	Response	County 2019										County 2021										County 2023									
		6th		8th		10th		12th		Total		6th		8th		10th		12th		Total		6th		8th		10th		12th		Total	
		%	n	%	n	%	n	%	n	%	n	%	n	%	n	%	n	%	n	%	n	%	n	%	n	%	n	%	n	%	n
How much do you think people risk harming themselves if they:																															
Use marijuana once or twice a week?	No risk	16.4	81	16.6	83	33.4	136	36.2	119	24.2	419	23.1	88	18.9	99	25.4	100	37.3	123	25.2	410	11.9	50	8.9	40	14.2	68	23.1	81	14.1	239
	Slight risk	9.3	46	17.2	86	24.3	99	24.9	82	18.1	313	13.6	52	17.6	92	26.5	104	29.4	97	21.2	345	6.9	29	9.8	44	23.4	112	26.3	92	16.3	277
	Moderate risk	23.8	118	31.0	155	20.1	82	19.8	65	24.3	420	27.3	104	31.2	163	25.7	101	16.4	54	25.9	422	24.7	104	33.0	148	28.0	134	21.1	74	27.1	460
	Great risk	50.5	250	35.2	176	22.1	90	19.1	63	33.4	579	36.0	137	32.3	169	22.4	88	17.0	56	27.7	450	56.5	238	48.2	216	34.3	164	29.4	103	42.5	721
How much do you think people risk harming themselves if they:																															
Use marijuana regularly?	No risk	15.7	78	14.6	73	25.5	104	27.9	90	20.0	345	20.5	78	14.3	74	16.8	66	23.9	79	18.3	297	11.1	47	7.1	32	10.7	51	14.4	50	10.6	180
	Slight risk	3.6	18	6.4	32	17.4	71	22.0	71	11.1	192	4.5	17	8.5	44	17.3	68	26.6	88	13.4	217	2.8	12	4.9	22	12.3	59	19.8	69	9.5	162
	Moderate risk	10.9	54	19.2	96	20.1	82	20.7	67	17.3	299	13.1	50	18.7	97	23.9	94	22.4	74	19.4	315	7.6	32	14.3	64	22.0	105	23.0	80	16.6	281
	Great risk	69.8	346	59.7	298	37.0	151	29.4	95	51.6	890	61.9	236	58.6	304	42.0	165	27.2	90	49.0	795	78.5	332	73.7	330	55.0	263	42.8	149	63.3	1,074
How much do you think people risk harming themselves if they:																															
Use prescription drugs that are not prescribed to them?	No risk	13.9	69	7.8	39	6.7	27	13.4	44	10.3	179	19.6	75	9.4	49	5.3	21	9.4	31	10.8	176	11.0	47	6.3	28	6.5	31	6.0	21	7.5	127
	Slight risk	9.5	47	7.8	39	7.2	29	7.3	24	8.0	139	8.9	34	9.2	48	6.6	26	10.3	34	8.7	142	2.8	12	3.6	16	5.5	26	5.7	20	4.3	74
	Moderate risk	18.8	93	19.2	96	21.7	88	14.9	49	18.8	326	21.7	83	24.9	130	19.9	79	18.2	60	21.6	352	17.3	74	20.1	90	20.6	98	16.2	57	18.7	319
	Great risk	57.9	287	65.3	327	64.4	261	64.4	212	62.8	1,087	49.9	191	56.5	295	68.2	270	62.1	205	58.9	961	68.9	294	70.0	313	67.4	321	72.2	254	69.4	1,182
How much do you think people risk harming themselves if they:																															
Use an electronic vapor product such as vape or e-cigarette once or twice a day?*	No risk	n/a	n/a	n/a	n/a	n/a	n/a	n/a	n/a	n/a	n/a	n/a	n/a	n/a	n/a	n/a	n/a	n/a	n/a	n/a	n/a	11.9	51	7.2	32	8.6	41	10.3	36	9.4	160
	Slight risk	n/a	n/a	n/a	n/a	n/a	n/a	n/a	n/a	n/a	n/a	n/a	n/a	n/a	n/a	n/a	n/a	n/a	n/a	n/a	n/a	10.8	46	12.8	57	14.5	69	20.6	72	14.4	244
	Moderate risk	n/a	n/a	n/a	n/a	n/a	n/a	n/a	n/a	n/a	n/a	n/a	n/a	n/a	n/a	n/a	n/a	n/a	n/a	n/a	n/a	23.4	100	30.7	137	30.7	146	22.6	79	27.2	462
	Great risk	n/a	n/a	n/a	n/a	n/a	n/a	n/a	n/a	n/a	n/a	n/a	n/a	n/a	n/a	n/a	n/a	n/a	n/a	n/a	n/a	53.9	230	49.3	220	46.2	220	46.6	163	49.0	833

\*The Pennsylvania Youth Survey (PAYS) was significantly revised from 2021 to 2023. Trend data are reported in this report when the data are comparable. When cells include an "n/a" notation, it means the question was either not asked in a previous administration or the question was revised in a way that the 2023 data are not directly comparable. Please note that any question with an \* at the end designates a question and/or response option that was part of this 2023 survey revision. Please see Appendix B of your Profile Report for a description of changes



### Peer-Individual Risk Factor: Rebelliousness

Question	Response	County 2019										County 2021										County 2023									
		6th		8th		10th		12th		Total		6th		8th		10th		12th		Total		6th		8th		10th		12th		Total	
		%	n	%	n	%	n	%	n	%	n	%	n	%	n	%	n	%	n	%	n	%	n	%	n	%	n	%	n	%	n
I like to see how much I can get away with.	Very false	72.5	363	57.5	290	41.8	173	50.0	164	56.7	990	70.1	282	55.3	295	47.9	191	47.4	158	55.5	926	69.5	307	57.7	262	55.6	269	52.7	186	59.1	1,024
	Somewhat false	17.2	86	23.4	118	30.4	126	22.6	74	23.1	404	18.9	76	24.2	129	25.6	102	22.8	76	23.0	383	21.9	97	26.7	121	25.0	121	23.8	84	24.4	423
	Somewhat true	8.4	42	14.7	74	21.7	90	23.5	77	16.2	283	8.5	34	16.5	88	20.6	82	22.8	76	16.8	280	5.7	25	12.1	55	15.7	76	19.3	68	12.9	224
	Very true	2.0	10	4.4	22	6.0	25	4.0	13	4.0	70	2.5	10	3.9	21	6.0	24	6.9	23	4.7	78	2.9	13	3.5	16	3.7	18	4.2	15	3.6	62
I ignore the rules that get in my way.	Very false	75.4	377	62.2	314	49.9	206	54.6	178	61.6	1,075	72.4	294	63.2	336	54.8	218	53.3	177	61.5	1,025	76.2	337	66.7	303	60.5	293	58.9	209	65.8	1,142
	Somewhat false	14.8	74	24.8	125	29.5	122	27.9	91	23.6	412	20.2	82	21.1	112	25.9	103	29.5	98	23.7	395	17.2	76	22.2	101	24.6	119	22.3	79	21.6	375
	Somewhat true	8.0	40	10.5	53	16.5	68	14.4	47	11.9	208	5.2	21	12.0	64	15.8	63	14.5	48	11.8	196	5.2	23	9.0	41	12.6	61	14.4	51	10.1	176
	Very true	1.8	9	2.6	13	4.1	17	3.1	10	2.8	49	2.2	9	3.8	20	3.5	14	2.7	9	3.1	52	1.4	6	2.0	9	2.3	11	4.5	16	2.4	42
I do the opposite of what people tell me, just to get them mad.	Very false	74.3	375	64.4	325	60.0	246	67.9	222	66.9	1,168	75.9	308	61.7	328	63.1	251	64.6	215	66.0	1,102	73.0	324	66.3	299	62.2	300	65.0	230	66.6	1,153
	Somewhat false	13.9	70	20.0	101	26.3	108	17.4	57	19.2	336	14.5	59	20.1	107	20.1	80	23.7	79	19.5	325	14.9	66	22.4	101	23.7	114	19.5	69	20.2	350
	Somewhat true	10.5	53	12.3	62	10.0	41	11.6	38	11.1	194	7.6	31	13.2	70	14.3	57	8.1	27	11.1	185	7.4	33	8.9	40	10.4	50	10.7	38	9.3	161
	Very true	1.4	7	3.4	17	3.7	15	3.1	10	2.8	49	2.0	8	5.1	27	2.5	10	3.6	12	3.4	57	4.7	21	2.4	11	3.7	18	4.8	17	3.9	67

### Peer-Individual Risk Factor: Depressive Symptoms

Question	Response	County 2019										County 2021										County 2023									
		6th		8th		10th		12th		Total		6th		8th		10th		12th		Total		6th		8th		10th		12th		Total	
		%	n	%	n	%	n	%	n	%	n	%	n	%	n	%	n	%	n	%	n	%	n	%	n	%	n	%	n	%	n
In the past 12 months, have you felt depressed or sad MOST days, even if you felt OK sometimes?	NO!	42.1	212	36.2	181	28.1	115	36.4	119	36.1	627	38.2	153	30.5	162	29.1	116	27.3	90	31.4	521	38.5	173	35.7	162	28.2	136	29.2	104	33.0	575
	no	22.9	115	22.2	111	22.5	92	21.1	69	22.3	387	26.2	105	24.8	132	22.6	90	25.5	84	24.7	411	27.4	123	29.1	132	30.7	148	26.7	95	28.6	498
	yes	21.1	106	22.6	113	30.6	125	28.4	93	25.1	437	22.4	90	27.6	147	27.9	111	30.3	100	27.0	448	20.7	93	24.4	111	28.4	137	32.0	114	26.1	455
	YES!	13.9	70	19.0	95	18.8	77	14.1	46	16.6	288	13.2	53	17.1	91	20.4	81	17.0	56	16.9	281	13.4	60	10.8	49	12.7	61	12.1	43	12.2	213
Sometimes I think that life is not worth it.	NO!	64.0	323	49.5	249	43.2	177	47.1	155	51.7	904	54.5	219	43.8	232	40.5	160	38.5	127	44.5	738	56.9	253	52.3	237	43.5	209	44.5	158	49.5	857
	no	18.0	91	21.7	109	23.9	98	26.1	86	22.0	384	20.6	83	20.8	110	26.1	103	31.8	105	24.2	401	21.6	96	25.8	117	27.5	132	29.0	103	25.9	448
	yes	10.9	55	16.3	82	21.0	86	18.2	60	16.2	283	19.2	77	23.2	123	22.0	87	19.4	64	21.2	351	11.0	49	17.9	81	21.5	103	20.6	73	17.7	306
	YES!	7.1	36	12.5	63	12.0	49	8.5	28	10.1	176	5.7	23	12.3	65	11.4	45	10.3	34	10.1	167	10.6	47	4.0	18	7.5	36	5.9	21	7.0	122
At times, I think I am no good at all.	NO!	49.1	248	40.3	202	34.4	141	40.5	133	41.5	724	40.5	162	34.7	184	34.2	136	32.5	107	35.5	589	43.3	193	43.4	195	33.8	161	36.7	130	39.4	679
	no	19.4	98	18.2	91	19.3	79	20.1	66	19.2	334	25.5	102	20.9	111	21.4	85	28.6	94	23.6	392	24.2	108	24.1	108	27.5	131	22.6	80	24.8	427
	yes	21.6	109	23.8	119	31.7	130	26.2	86	25.5	444	26.5	106	29.9	159	28.9	115	26.4	87	28.2	467	19.7	88	25.8	116	26.7	127	31.4	111	25.6	442
	YES!	9.9	50	17.8	89	14.6	60	13.1	43	13.9	242	7.5	30	14.5	77	15.6	62	12.5	41	12.7	210	12.8	57	6.7	30	12.0	57	9.3	33	10.3	177
All in all, I am inclined to think that I am a failure.	NO!	62.1	311	49.3	247	38.4	157	48.0	157	50.2	872	53.6	211	42.1	222	40.4	160	39.4	130	43.9	723	52.3	230	51.6	232	42.1	201	41.4	147	47.0	810
	no	20.4	102	21.8	109	30.3	124	26.3	86	24.2	421	25.6	101	25.8	136	28.0	111	32.7	108	27.7	456	23.4	103	26.0	117	30.3	145	29.3	104	27.2	469
	yes	10.0	50	14.4	72	20.0	82	14.1	46	14.4	250	15.2	60	18.8	99	20.5	81	17.9	59	18.2	299	15.2	67	17.1	77	18.4	88	21.4	76	17.9	308
	YES!	7.6	38	14.6	73	11.2	46	11.6	38	11.2	195	5.6	22	13.3	70	11.1	44	10.0	33	10.3	169	9.1	40	5.3	24	9.2	44	7.9	28	7.9	136

## Peer-Individual Risk Factor: Sensation Seeking

Question	Response	County 2019										County 2021										County 2023									
		6th		8th		10th		12th		Total		6th		8th		10th		12th		Total		6th		8th		10th		12th		Total	
		%	n	%	n	%	n	%	n	%	n	%	n	%	n	%	n	%	n	%	n	%	n	%	n	%	n	%	n	%	n
How many times have you:																															
Done what feels good no matter what?	Never	68.3	326	60.0	291	48.5	191	45.7	144	57.0	952	53.6	195	53.8	269	51.3	196	43.6	142	51.0	802	46.9	192	45.6	196	44.8	207	41.2	143	44.8	738
	I've done it, but not in the past year	12.2	58	13.6	66	11.7	46	12.1	38	12.4	208	12.9	47	12.4	62	12.8	49	12.3	40	12.6	198	14.9	61	16.5	71	13.0	60	15.3	53	14.9	245
	Less than once a month	5.0	24	9.5	46	11.2	44	12.7	40	9.2	154	8.5	31	9.0	45	11.5	44	11.0	36	9.9	156	6.6	27	10.2	44	13.9	64	11.5	40	10.6	175
	About once a month	3.1	15	4.5	22	8.1	32	11.7	37	6.3	106	4.7	17	6.0	30	6.8	26	8.0	26	6.3	99	6.8	28	7.9	34	9.7	45	10.4	36	8.7	143
	2 or 3 times a month	4.2	20	6.4	31	6.9	27	8.9	28	6.3	106	6.0	22	8.2	41	8.1	31	11.3	37	8.3	131	7.6	31	8.1	35	6.3	29	8.9	31	7.6	126
	Once a week or more	7.1	34	6.0	29	13.7	54	8.9	28	8.7	145	14.3	52	10.6	53	9.4	36	13.8	45	11.8	186	17.1	70	11.6	50	12.3	57	12.7	44	13.4	221
How many times have you:																															
Done something dangerous because someone dared you to do it?	Never	77.9	392	61.6	310	53.5	216	57.1	182	63.6	1,100	74.1	297	57.1	295	52.3	202	56.7	187	60.0	981	71.6	312	59.6	268	59.5	281	54.0	189	61.5	1,050
	I've done it, but not in the past year	14.9	75	17.9	90	18.8	76	17.6	56	17.2	297	14.7	59	24.0	124	25.1	97	17.6	58	20.7	338	16.7	73	20.0	90	22.7	107	18.3	64	19.6	334
	Less than once a month	3.4	17	8.9	45	15.1	61	13.2	42	9.5	165	6.2	25	9.7	50	11.1	43	11.8	39	9.6	157	6.4	28	8.9	40	9.3	44	15.4	54	9.7	166
	About once a month	1.4	7	5.2	26	5.7	23	5.0	16	4.2	72	2.5	10	4.1	21	6.5	25	5.2	17	4.5	73	3.0	13	6.0	27	4.2	20	5.1	18	4.6	78
	2 or 3 times a month	1.2	6	3.2	16	4.0	16	3.8	12	2.9	50	1.7	7	3.5	18	3.9	15	5.5	18	3.5	58	1.4	6	2.9	13	1.9	9	2.3	8	2.1	36
	Once a week or more	1.2	6	3.2	16	3.0	12	3.4	11	2.6	45	0.7	3	1.7	9	1.0	4	3.3	11	1.7	27	0.9	4	2.7	12	2.3	11	4.9	17	2.6	44
How many times have you:																															
Done crazy things even if they are a little dangerous?	Never	63.8	322	49.5	248	42.0	170	47.6	151	51.6	891	59.3	237	45.2	234	42.4	165	44.2	146	47.8	782	54.7	237	51.6	231	48.9	231	44.3	155	50.1	854
	I've done it, but not in the past year	21.8	110	20.2	101	19.3	78	16.7	53	19.8	342	21.5	86	23.2	120	22.9	89	20.3	67	22.1	362	21.5	93	21.2	95	20.3	96	21.1	74	21.0	358
	Less than once a month	6.5	33	13.2	66	14.8	60	16.4	52	12.2	211	7.8	31	13.7	71	16.2	63	14.8	49	13.1	214	8.8	38	11.4	51	15.0	71	13.7	48	12.2	208
	About once a month	3.2	16	5.0	25	10.1	41	8.5	27	6.3	109	4.5	18	6.9	36	8.2	32	9.7	32	7.2	118	7.2	31	7.4	33	5.5	26	6.9	24	6.7	114
	2 or 3 times a month	2.2	11	6.4	32	6.7	27	6.3	20	5.2	90	3.0	12	6.0	31	6.2	24	3.9	13	4.9	80	3.5	15	3.6	16	3.8	18	6.9	24	4.3	73
	Once a week or more	2.6	13	5.8	29	7.2	29	4.4	14	4.9	85	4.0	16	5.0	26	4.1	16	7.0	23	4.9	81	4.4	19	4.9	22	6.4	30	7.1	25	5.6	96

## Peer-Individual Risk Factor: Rewards for Antisocial Behavior

Question	Response	County 2019										County 2021										County 2023									
		6th		8th		10th		12th		Total		6th		8th		10th		12th		Total		6th		8th		10th		12th		Total	
		%	n	%	n	%	n	%	n	%	n	%	n	%	n	%	n	%	n	%	n	%	n	%	n	%	n	%	n	%	n
What are the chances you would be seen as cool if you:																															
Carried a handgun?	No or very little chance	87.1	440	88.9	447	86.7	352	90.3	290	88.1	1,529	85.1	336	83.9	437	85.0	328	83.4	277	84.3	1,378	85.6	368	80.0	361	79.6	378	80.0	284	81.3	1,391
	Little chance	6.5	33	4.8	24	7.6	31	5.0	16	6.0	104	8.9	35	8.8	46	8.5	33	9.6	32	8.9	146	7.2	31	12.0	54	10.1	48	11.8	42	10.2	175
	Some chance	3.8	19	2.6	13	3.2	13	2.5	8	3.1	53	3.5	14	3.8	20	3.6	14	2.7	9	3.5	57	3.0	13	3.1	14	5.3	25	4.2	15	3.9	67
	Pretty good chance	0.8	4	1.8	9	0.7	3	0.9	3	1.1	19	0.8	3	2.3	12	1.3	5	2.7	9	1.8	29	2.3	10	3.1	14	2.9	14	1.4	5	2.5	43
	Very good chance	1.8	9	2.0	10	1.7	7	1.2	4	1.7	30	1.8	7	1.2	6	1.6	6	1.5	5	1.5	24	1.9	8	1.8	8	2.1	10	2.5	9	2.0	35
What are the chances you would be seen as cool if you:																															
Began drinking alcoholic beverages regularly, that is, at least once or twice a month?	No or very little chance	84.2	421	76.5	384	57.6	234	63.9	205	71.9	1,244	87.4	346	75.2	391	67.6	261	67.3	224	74.7	1,222	87.1	373	75.2	337	70.7	336	64.4	228	74.7	1,274
	Little chance	8.6	43	12.7	64	18.2	74	13.1	42	12.9	223	9.1	36	13.5	70	16.6	64	15.9	53	13.6	223	7.2	31	12.5	56	14.5	69	19.8	70	13.3	226
	Some chance	3.2	16	5.0	25	13.8	56	12.5	40	7.9	137	0.8	3	7.7	40	8.5	33	10.5	35	6.8	111	2.6	11	6.9	31	8.6	41	8.5	30	6.6	113
	Pretty good chance	2.0	10	3.2	16	8.1	33	7.5	24	4.8	83	1.3	5	2.7	14	5.4	21	3.9	13	3.2	53	1.4	6	3.1	14	4.8	23	5.4	19	3.6	62
	Very good chance	2.0	10	2.6	13	2.2	9	3.1	10	2.4	42	1.5	6	1.0	5	1.8	7	2.4	8	1.6	26	1.6	7	2.2	10	1.3	6	2.0	7	1.8	30
What are the chances you would be seen as cool if you:																															
Smoked cigarettes?	No or very little chance	86.5	430	81.2	407	80.1	323	80.2	255	82.3	1,415	85.1	336	81.0	422	76.7	297	82.8	275	81.3	1,330	87.6	373	77.0	345	77.5	366	76.6	271	79.7	1,355
	Little chance	6.4	32	9.0	45	11.4	46	11.6	37	9.3	160	8.6	34	10.4	54	14.5	56	11.4	38	11.1	182	5.9	25	10.9	49	13.3	63	13.6	48	10.9	185
	Some chance	2.8	14	5.8	29	5.0	20	4.4	14	4.5	77	3.0	12	5.0	26	5.9	23	3.6	12	4.5	73	3.1	13	5.8	26	5.5	26	5.4	19	4.9	84
	Pretty good chance	1.8	9	1.6	8	2.2	9	1.9	6	1.9	32	1.8	7	2.9	15	1.6	6	0.9	3	1.9	31	2.1	9	4.2	19	2.5	12	2.8	10	2.9	50
	Very good chance	2.4	12	2.4	12	1.2	5	1.9	6	2.0	35	1.5	6	0.8	4	1.3	5	1.2	4	1.2	19	1.4	6	2.0	9	1.1	5	1.7	6	1.5	26
What are the chances you would be seen as cool if you:																															
Used marijuana?	No or very little chance	86.8	433	70.7	355	51.5	207	57.4	183	68.4	1,178	89.4	347	72.9	379	57.6	223	58.6	195	70.3	1,144	89.7	383	74.0	330	66.5	314	63.7	226	73.7	1,253
	Little chance	4.6	23	10.8	54	12.2	49	9.1	29	9.0	155	5.9	23	10.6	55	15.2	59	15.9	53	11.7	190	4.2	18	11.9	53	11.0	52	13.0	46	9.9	169
	Some chance	4.2	21	8.4	42	13.4	54	10.7	34	8.8	151	1.8	7	8.1	42	10.6	41	10.8	36	7.7	126	2.6	11	5.6	25	10.8	51	12.7	45	7.8	132
	Pretty good chance	1.2	6	4.2	21	13.2	53	12.5	40	7.0	120	1.3	5	4.4	23	11.1	43	9.3	31	6.3	102	1.6	7	5.6	25	8.5	40	6.2	22	5.5	94
	Very good chance	3.2	16	6.0	30	9.7	39	10.3	33	6.9	118	1.5	6	4.0	21	5.4	21	5.4	18	4.1	66	1.9	8	2.9	13	3.2	15	4.5	16	3.1	52

## Peer-Individual Risk Factor: Interaction with Antisocial Peers

Question	Response	County 2019										County 2021										County 2023									
		6th		8th		10th		12th		Total		6th		8th		10th		12th		Total		6th		8th		10th		12th		Total	
		%	n	%	n	%	n	%	n	%	n	%	n	%	n	%	n	%	n	%	n	%	n	%	n	%	n	%	n	%	n
Think of up to four of your best friends (the friends you feel closest to). In the past 12 months, how many of your best friends have:																															
Been arrested?	None	95.2	477	90.3	455	92.4	376	90.0	288	92.1	1,596	94.8	381	92.9	487	92.7	355	94.9	314	93.7	1,537	98.8	429	95.8	432	96.2	459	93.8	333	96.3	1,653
	1	2.4	12	6.2	31	5.4	22	5.3	17	4.7	82	2.0	8	3.1	16	4.7	18	2.4	8	3.0	50	0.5	2	4.2	19	2.1	10	3.1	11	2.4	42
	2	0.6	3	1.4	7	1.0	4	2.5	8	1.3	22	0.5	2	1.7	9	1.0	4	1.5	5	1.2	20	0.0	0	0.0	0	0.6	3	1.7	6	0.5	9
	3	0.4	2	0.4	2	0.5	2	1.3	4	0.6	10	1.2	5	1.5	8	0.3	1	0.9	3	1.0	17	0.7	3	0.0	0	0.6	3	0.6	2	0.5	8
	4	1.4	7	1.8	9	0.7	3	0.9	3	1.3	22	1.5	6	0.8	4	1.3	5	0.3	1	1.0	16	0.0	0	0.0	0	0.4	2	0.8	3	0.3	5
Think of up to four of your best friends (the friends you feel closest to). In the past 12 months, how many of your best friends have:																															
Dropped out of school?	None	96.2	480	95.2	481	97.0	394	91.3	293	95.2	1,648	96.8	387	96.9	507	94.8	362	91.2	301	95.2	1,557	96.1	417	96.4	433	95.8	455	92.4	329	95.3	1,634
	1	3.0	15	3.2	16	2.0	8	5.0	16	3.2	55	2.3	9	2.1	11	3.7	14	7.0	23	3.5	57	3.0	13	2.7	12	2.7	13	3.9	14	3.0	52
	2	0.6	3	0.8	4	0.5	2	2.5	8	1.0	17	0.5	2	0.8	4	0.5	2	0.9	3	0.7	11	0.7	3	0.7	3	0.8	4	2.2	8	1.1	18
	3	0.0	0	0.4	2	0.2	1	0.3	1	0.2	4	0.0	0	0.2	1	0.3	1	0.3	1	0.2	3	0.2	1	0.2	1	0.2	1	0.6	2	0.3	5
	4	0.2	1	0.4	2	0.2	1	0.9	3	0.4	7	0.5	2	0.0	0	0.8	3	0.6	2	0.4	7	0.0	0	0.0	0	0.4	2	0.8	3	0.3	5
Think of up to four of your best friends (the friends you feel closest to). In the past 12 months, how many of your best friends have:																															
Stolen or tried to steal a motor vehicle such as a car or motorcycle?	None	99.0	495	96.2	484	97.5	396	95.3	305	97.2	1,680	99.5	399	98.5	515	97.1	373	97.9	324	98.3	1,611	98.6	429	98.0	441	97.5	463	96.3	341	97.7	1,674
	1	0.6	3	2.8	14	1.2	5	2.2	7	1.7	29	0.2	1	1.0	5	1.6	6	0.6	2	0.9	14	1.4	6	1.6	7	1.3	6	1.7	6	1.5	25
	2	0.2	1	0.6	3	0.5	2	1.6	5	0.6	11	0.0	0	0.4	2	0.3	1	0.6	2	0.3	5	0.0	0	0.4	2	1.1	5	0.8	3	0.6	10
	3	0.2	1	0.2	1	0.5	2	0.3	1	0.3	5	0.0	0	0.0	0	0.3	1	0.0	0	0.1	1	0.0	0	0.0	0	0.0	0	0.8	3	0.2	3
	4	0.0	0	0.2	1	0.2	1	0.6	2	0.2	4	0.2	1	0.2	1	0.8	3	0.9	3	0.5	8	0.0	0	0.0	0	0.2	1	0.3	1	0.1	2
Think of up to four of your best friends (the friends you feel closest to). In the past 12 months, how many of your best friends have:																															
Been suspended from school?	None	85.6	427	70.8	356	75.9	308	84.4	270	78.8	1,361	89.9	358	83.9	439	85.9	328	87.0	287	86.5	1,412	82.9	359	75.4	337	80.8	384	85.9	304	81.0	1,384
	1	9.8	49	15.3	77	15.5	63	8.8	28	12.6	217	7.5	30	11.9	62	8.6	33	8.5	28	9.4	153	11.8	51	15.0	67	11.6	55	8.2	29	11.8	202
	2	3.6	18	8.0	40	4.2	17	2.8	9	4.9	84	2.0	8	1.5	8	3.1	12	2.7	9	2.3	37	3.2	14	4.9	22	2.9	14	3.7	13	3.7	63
	3	0.0	0	1.6	8	2.2	9	1.9	6	1.3	23	0.3	1	1.0	5	0.5	2	0.6	2	0.6	10	0.9	4	2.0	9	3.4	16	1.1	4	1.9	33
	4	1.0	5	4.4	22	2.2	9	2.2	7	2.5	43	0.3	1	1.7	9	1.8	7	1.2	4	1.3	21	1.2	5	2.7	12	1.3	6	1.1	4	1.6	27
Think of up to four of your best friends (the friends you feel closest to). In the past 12 months, how many of your best friends have:																															
Carried a handgun?	None	97.0	484	96.0	483	97.3	396	92.8	295	96.0	1,658	98.3	394	97.1	504	97.4	370	97.9	323	97.6	1,591	97.2	420	98.0	439	96.0	455	94.3	332	96.5	1,646
	1	2.0	10	2.6	13	2.0	8	3.8	12	2.5	43	1.2	5	1.9	10	1.3	5	0.6	2	1.3	22	2.5	11	1.8	8	2.7	13	2.6	9	2.4	41
	2	0.2	1	0.8	4	0.2	1	1.6	5	0.6	11	0.2	1	0.6	3	1.1	4	0.6	2	0.6	10	0.0	0	0.2	1	0.6	3	1.7	6	0.6	10
	3	0.4	2	0.0	0	0.2	1	0.3	1	0.2	4	0.0	0	0.0	0	0.0	0	0.3	1	0.1	1	0.0	0	0.0	0	0.2	1	0.3	1	0.1	2
	4	0.4	2	0.6	3	0.2	1	1.6	5	0.6	11	0.2	1	0.4	2	0.3	1	0.6	2	0.4	6	0.2	1	0.0	0	0.4	2	1.1	4	0.4	7

**Peer-Individual Risk Factor: Interaction with Antisocial Peers (continued)**

Question	Response	County 2019										County 2021										County 2023									
		6th		8th		10th		12th		Total		6th		8th		10th		12th		Total		6th		8th		10th		12th		Total	
		%	n	%	n	%	n	%	n	%	n	%	n	%	n	%	n	%	n	%	n	%	n	%	n	%	n	%	n	%	n
Think of up to four of your best friends (the friends you feel closest to). In the past 12 months, how many of your best friends have:																															
Sold illegal drugs?	None	98.6	494	94.0	472	90.6	365	82.9	266	92.5	1,597	99.8	399	97.1	504	93.7	359	92.7	306	96.1	1,568	99.5	432	98.7	441	94.3	443	90.3	317	95.9	1,633
	1	0.6	3	4.0	20	5.0	20	8.4	27	4.1	70	0.3	1	1.3	7	3.4	13	4.2	14	2.1	35	0.0	0	0.9	4	3.8	18	4.8	17	2.3	39
	2	0.4	2	0.8	4	3.0	12	3.1	10	1.6	28	0.0	0	0.8	4	1.8	7	1.5	5	1.0	16	0.2	1	0.2	1	0.9	4	2.0	7	0.8	13
	3	0.2	1	0.2	1	0.7	3	1.6	5	0.6	10	0.0	0	0.4	2	0.3	1	0.0	0	0.2	3	0.0	0	0.2	1	0.4	2	1.1	4	0.4	7
	4	0.2	1	1.0	5	0.7	3	4.0	13	1.3	22	0.0	0	0.4	2	0.8	3	1.5	5	0.6	10	0.2	1	0.0	0	0.6	3	1.7	6	0.6	10

**Peer-Individual Risk Factor: Friends' Use of Drugs**

Question	Response	County 2019										County 2021										County 2023									
		6th		8th		10th		12th		Total		6th		8th		10th		12th		Total		6th		8th		10th		12th		Total	
		%	n	%	n	%	n	%	n	%	n	%	n	%	n	%	n	%	n	%	n	%	n	%	n	%	n	%	n	%	n
Think of up to four of your best friends (the friends you feel closest to). In the past 12 months, how many of your best friends have:																															
Tried beer, wine, or hard liquor when their parents/caregivers didn't know about it?*	None	88.2	440	69.0	345	47.3	191	53.4	171	66.6	1,147	91.0	364	76.2	397	62.3	238	54.4	180	72.2	1,179	90.8	394	79.6	355	67.9	320	55.2	196	74.2	1,265
	1	7.0	35	13.6	68	19.1	77	8.8	28	12.1	208	5.0	20	10.2	53	11.3	43	14.2	47	10.0	163	7.1	31	9.9	44	16.3	77	15.2	54	12.1	206
	2	2.8	14	7.6	38	12.9	52	11.9	38	8.2	142	1.8	7	8.1	42	11.8	45	12.4	41	8.3	135	1.2	5	4.3	19	8.3	39	11.3	40	6.0	103
	3	0.8	4	3.8	19	6.9	28	5.6	18	4.0	69	0.8	3	2.1	11	4.2	16	3.9	13	2.6	43	0.0	0	2.9	13	3.0	14	6.8	24	3.0	51
	4	1.2	6	6.0	30	13.9	56	20.3	65	9.1	157	1.5	6	3.5	18	10.5	40	15.1	50	7.0	114	0.9	4	3.4	15	4.5	21	11.5	41	4.7	81
Think of up to four of your best friends (the friends you feel closest to). In the past 12 months, how many of your best friends have:																															
Smoked cigarettes?	None	91.6	459	82.3	414	83.5	338	75.7	243	84.0	1,454	94.0	376	88.3	460	83.8	321	84.6	280	87.9	1,437	95.6	415	90.6	406	88.3	416	80.8	287	89.2	1,524
	1	5.4	27	8.0	40	9.4	38	10.3	33	8.0	138	3.8	15	7.9	41	6.5	25	9.7	32	6.9	113	3.2	14	5.6	25	7.2	34	9.9	35	6.3	108
	2	0.8	4	4.6	23	3.0	12	6.2	20	3.4	59	1.8	7	1.0	5	5.2	20	3.0	10	2.6	42	0.7	3	2.7	12	2.8	13	4.5	16	2.6	44
	3	1.0	5	1.6	8	2.5	10	2.5	8	1.8	31	0.0	0	1.3	7	1.6	6	0.3	1	0.9	14	0.2	1	0.9	4	0.8	4	2.8	10	1.1	19
	4	1.2	6	3.6	18	1.7	7	5.3	17	2.8	48	0.5	2	1.5	8	2.9	11	2.4	8	1.8	29	0.2	1	0.2	1	0.8	4	2.0	7	0.8	13
Think of up to four of your best friends (the friends you feel closest to). In the past 12 months, how many of your best friends have:																															
Used LSD, cocaine or crack, amphetamines or another illegal drug?	None	98.6	491	94.2	472	93.1	375	91.9	294	94.8	1,632	98.5	394	97.3	505	95.0	364	93.0	307	96.2	1,570	99.5	430	97.8	438	94.9	446	93.8	331	96.6	1,645
	1	0.6	3	3.4	17	3.7	15	4.1	13	2.8	48	1.3	5	1.5	8	2.9	11	3.6	12	2.2	36	0.2	1	0.9	4	3.2	15	3.4	12	1.9	32
	2	0.0	0	1.6	8	2.0	8	1.6	5	1.2	21	0.0	0	0.6	3	1.3	5	1.2	4	0.7	12	0.2	1	0.7	3	0.4	2	0.6	2	0.5	8
	3	0.2	1	0.4	2	0.5	2	0.3	1	0.3	6	0.0	0	0.2	1	0.0	0	0.9	3	0.2	4	0.0	0	0.2	1	0.9	4	1.1	4	0.5	9
	4	0.6	3	0.4	2	0.7	3	2.2	7	0.9	15	0.3	1	0.4	2	0.8	3	1.2	4	0.6	10	0.0	0	0.4	2	0.6	3	1.1	4	0.5	9

\*The Pennsylvania Youth Survey (PAYS) was significantly revised from 2021 to 2023. Trend data are reported in this report when the data are comparable. When cells include an "n/a" notation, it means the question was either not asked in a previous administration or the question was revised in a way that the 2023 data are not directly comparable. Please note that any question with an \* at the end designates a question and/or response option that was part of this 2023 survey revision. Please see Appendix B of your Profile Report for a description of changes

### Peer-Individual Risk Factor: Friends' Use of Drugs (continued)

Question	Response	County 2019										County 2021										County 2023									
		6th		8th		10th		12th		Total		6th		8th		10th		12th		Total		6th		8th		10th		12th		Total	
		%	n	%	n	%	n	%	n	%	n	%	n	%	n	%	n	%	n	%	n	%	n	%	n	%	n	%	n	%	n
Think of up to four of your best friends (the friends you feel closest to). In the past 12 months, how many of your best friends have:																															
Used marijuana?	None	96.8	481	75.6	378	54.0	218	49.1	157	71.7	1,234	97.5	389	82.5	429	66.3	252	57.9	191	77.4	1,261	97.7	422	87.7	393	70.3	332	61.6	217	80.0	1,364
	1	2.2	11	11.2	56	16.8	68	12.5	40	10.2	175	1.5	6	5.4	28	7.6	29	12.4	41	6.4	104	1.4	6	5.6	25	11.4	54	12.2	43	7.5	128
	2	0.4	2	4.8	24	8.7	35	10.6	34	5.5	95	0.5	2	5.4	28	8.7	33	13.0	43	6.5	106	0.0	0	3.3	15	6.6	31	7.7	27	4.3	73
	3	0.2	1	3.4	17	5.9	24	7.5	24	3.8	66	0.0	0	1.9	10	4.2	16	3.9	13	2.4	39	0.7	3	1.1	5	4.0	19	6.0	21	2.8	48
	4	0.4	2	5.0	25	14.6	59	20.3	65	8.8	151	0.5	2	4.8	25	13.2	50	12.7	42	7.3	119	0.2	1	2.2	10	7.6	36	12.5	44	5.3	91

### Peer-Individual Protective Factor: Belief in the Moral Order

Question	Response	County 2019										County 2021										County 2023									
		6th		8th		10th		12th		Total		6th		8th		10th		12th		Total		6th		8th		10th		12th		Total	
		%	n	%	n	%	n	%	n	%	n	%	n	%	n	%	n	%	n	%	n	%	n	%	n	%	n	%	n	%	n
I think it is okay to take something without asking as long as you get away with it.	NO!	78.6	393	66.5	334	56.7	229	69.0	220	68.2	1,176	71.7	286	58.1	299	59.5	229	61.4	202	62.4	1,016	69.0	301	62.5	282	58.5	275	61.1	217	62.8	1,075
	no	17.4	87	27.9	140	38.9	157	25.1	80	26.9	464	24.3	97	35.5	183	34.0	131	34.7	114	32.2	525	27.8	121	32.2	145	34.9	164	32.1	114	31.8	544
	yes	3.0	15	4.2	21	4.0	16	4.4	14	3.8	66	2.8	11	5.2	27	6.0	23	3.3	11	4.4	72	2.5	11	4.2	19	5.5	26	4.5	16	4.2	72
	YES!	1.0	5	1.4	7	0.5	2	1.6	5	1.1	19	1.3	5	1.2	6	0.5	2	0.6	2	0.9	15	0.7	3	1.1	5	1.1	5	2.3	8	1.2	21
It is alright to beat people up if they start the fight.	NO!	55.4	273	34.2	172	29.0	117	39.3	125	40.0	687	46.5	184	30.9	158	26.8	102	32.3	106	34.0	550	47.5	206	36.1	162	37.2	175	37.0	131	39.5	674
	no	19.9	98	22.5	113	21.6	87	14.5	46	20.0	344	23.0	91	23.8	122	19.2	73	19.8	65	21.7	351	22.6	98	28.1	126	22.3	105	20.9	74	23.6	403
	yes	16.0	79	28.8	145	30.0	121	28.0	89	25.3	434	22.0	87	28.5	146	33.1	126	27.1	89	27.7	448	21.0	91	24.9	112	26.5	125	22.0	78	23.8	406
	YES!	8.7	43	14.5	73	19.4	78	18.2	58	14.7	252	8.6	34	16.8	86	21.0	80	20.7	68	16.6	268	9.0	39	10.9	49	14.0	66	20.1	71	13.2	225
I think sometimes it's okay to cheat at school.	NO!	73.5	368	48.0	241	33.5	135	42.8	136	51.0	880	61.9	245	39.4	204	33.9	130	32.2	107	42.1	686	63.7	277	45.9	206	40.9	192	39.5	139	47.7	814
	no	21.6	108	39.0	196	33.7	136	25.8	82	30.3	522	29.0	115	38.8	201	31.5	121	29.2	97	32.8	534	29.4	128	35.6	160	34.7	163	25.6	90	31.7	541
	yes	4.0	20	11.2	56	28.8	116	25.2	80	15.8	272	8.1	32	18.9	98	26.6	102	32.2	107	20.8	339	6.0	26	15.4	69	20.0	94	26.7	94	16.6	283
	YES!	1.0	5	1.8	9	4.0	16	6.3	20	2.9	50	1.0	4	2.9	15	8.1	31	6.3	21	4.4	71	0.9	4	3.1	14	4.5	21	8.2	29	4.0	68
It is important to be honest with your parents/caregivers, even if they become upset or you get punished.*	NO!	15.1	76	12.8	64	12.6	51	21.5	68	15.0	259	9.3	37	9.1	47	12.3	47	13.3	44	10.8	175	15.5	67	14.0	62	20.3	95	21.0	74	17.6	298
	no	4.8	24	5.4	27	11.9	48	11.0	35	7.8	134	6.3	25	11.0	57	10.7	41	13.3	44	10.3	167	6.5	28	11.1	49	12.4	58	13.9	49	10.9	184
	yes	24.3	122	38.5	193	43.6	176	35.0	111	34.9	602	32.3	128	43.6	225	45.2	173	43.0	142	41.1	668	30.6	132	38.4	170	39.5	185	40.5	143	37.2	630
	YES!	55.9	281	43.3	217	31.9	129	32.5	103	42.3	730	52.0	206	36.2	187	31.9	122	30.3	100	37.8	615	47.3	204	36.6	162	27.8	130	24.6	87	34.4	583

\*The Pennsylvania Youth Survey (PAYS) was significantly revised from 2021 to 2023. Trend data are reported in this report when the data are comparable. When cells include an "n/a" notation, it means the question was either not asked in a previous administration or the question was revised in a way that the 2023 data are not directly comparable. Please note that any question with an \* at the end designates a question and/or response option that was part of this 2023 survey revision. Please see Appendix B of your Profile Report for a description of changes

Peer-Individual Protective Factor: Religiosity																															
Question	Response	County 2019										County 2021										County 2023									
		6th		8th		10th		12th		Total		6th		8th		10th		12th		Total		6th		8th		10th		12th		Total	
		%	n	%	n	%	n	%	n	%	n	%	n	%	n	%	n	%	n	%	n	%	n	%	n	%	n	%	n	%	n
How often do you attend religious services or activities?	Never	34.6	171	36.9	185	45.5	187	50.2	165	40.8	708	39.1	150	42.5	223	49.4	194	54.7	181	45.8	748	40.1	174	42.9	193	47.3	226	56.3	198	46.1	791
	Rarely	30.4	150	32.7	164	28.0	115	26.7	88	29.8	517	30.5	117	33.1	174	30.3	119	30.2	100	31.2	510	28.6	124	30.9	139	34.5	165	25.3	89	30.2	517
	1-2 times a month	13.0	64	10.8	54	14.4	59	12.2	40	12.5	217	13.3	51	9.5	50	12.2	48	8.5	28	10.8	177	13.8	60	9.8	44	7.9	38	9.9	35	10.3	177
	Once a week or more	22.1	109	19.7	99	12.2	50	10.9	36	16.9	294	17.2	66	14.9	78	8.1	32	6.6	22	12.1	198	17.5	76	16.4	74	10.3	49	8.5	30	13.4	229

Substance Use: Willingness to Use																															
Question	Response	County 2019										County 2021										County 2023									
		6th		8th		10th		12th		Total		6th		8th		10th		12th		Total		6th		8th		10th		12th		Total	
		%	n	%	n	%	n	%	n	%	n	%	n	%	n	%	n	%	n	%	n	%	n	%	n	%	n	%	n	%	n
How willing are you to try ALCOHOL (beer, wine, coolers, hard liquor such as vodka, whiskey, gin, or rum) before you are 21? This is not a question about current or past use.	I would never try it	65.5	349	39.7	205	23.1	100	29.0	106	41.1	760	64.8	293	40.2	227	27.6	113	29.0	101	41.4	734	64.6	307	51.9	257	42.4	215	32.2	123	48.5	902
	I probably wouldn't try it	16.3	87	18.8	97	16.4	71	9.0	33	15.6	288	14.8	67	19.5	110	17.3	71	11.8	41	16.3	289	15.8	75	20.6	102	17.0	86	12.0	46	16.6	309
	I'm not sure whether or not I would try it	11.6	62	24.4	126	20.6	89	19.7	72	18.9	349	14.4	65	21.3	120	25.1	103	23.9	83	20.9	371	14.3	68	18.4	91	22.3	113	20.4	78	18.8	350
	I would like to try it	5.4	29	13.2	68	27.7	120	26.5	97	17.0	314	5.3	24	15.4	87	22.9	94	23.3	81	16.1	286	4.2	20	6.5	32	13.8	70	24.9	95	11.7	217
	I would try it any chance I got	1.1	6	3.9	20	12.2	53	15.8	58	7.4	137	0.7	3	3.5	20	7.1	29	12.1	42	5.3	94	1.1	5	2.6	13	4.5	23	10.5	40	4.4	81
How willing are you to try MARIJUANA (pot, hash, cannabis, weed, THC) before you are 21? This is not a question about current or past use.*	I would never try it	89.8	477	69.9	360	47.6	207	46.6	170	65.8	1,214	89.2	397	69.2	389	48.4	198	46.0	160	64.9	1,144	92.2	437	78.0	386	62.1	314	49.6	189	71.4	1,326
	I probably wouldn't try it	5.6	30	10.5	54	12.6	55	9.0	33	9.3	172	7.6	34	11.7	66	15.4	63	16.4	57	12.5	220	4.9	23	11.5	57	15.2	77	13.6	52	11.3	209
	I'm not sure whether or not I would try it	3.0	16	10.7	55	14.5	63	12.3	45	9.7	179	2.5	11	8.4	47	16.4	67	15.5	54	10.1	179	1.7	8	6.3	31	10.3	52	17.1	65	8.4	156
	I would like to try it	1.1	6	5.2	27	13.1	57	16.2	59	8.1	149	0.4	2	5.2	29	10.0	41	12.4	43	6.5	115	0.8	4	2.2	11	7.3	37	12.3	47	5.3	99
	I would try it any chance I got	0.4	2	3.7	19	12.2	53	15.9	58	7.2	132	0.2	1	5.5	31	9.8	40	9.8	34	6.0	106	0.4	2	2.0	10	5.1	26	7.3	28	3.6	66

\*The Pennsylvania Youth Survey (PAYS) was significantly revised from 2021 to 2023. Trend data are reported in this report when the data are comparable. When cells include an "n/a" notation, it means the question was either not asked in a previous administration or the question was revised in a way that the 2023 data are not directly comparable. Please note that any question with an \* at the end designates a question and/or response option that was part of this 2023 survey revision. Please see Appendix B of your Profile Report for a description of changes

## Substance Use: High Prevalence/Early Initiation Drugs

Question	Response	County 2019										County 2021										County 2023										
		6th		8th		10th		12th		Total		6th		8th		10th		12th		Total		6th		8th		10th		12th		Total		
		%	n	%	n	%	n	%	n	%	n	%	n	%	n	%	n	%	n	%	n	%	n	%	n	%	n	%	n	%	n	
Have you ever:																																
Had beer, wine, or hard liquor?*	Never	n/a	n/a	n/a	n/a	n/a	n/a	n/a	n/a	n/a	n/a	n/a	n/a	n/a	n/a	n/a	n/a	n/a	n/a	n/a	n/a	n/a	85.7	412	71.1	354	61.4	315	44.6	171	66.8	1,252
	Once or twice	n/a	n/a	n/a	n/a	n/a	n/a	n/a	n/a	n/a	n/a	n/a	n/a	n/a	n/a	n/a	n/a	n/a	n/a	n/a	n/a	n/a	13.1	63	22.9	114	23.4	120	23.0	88	20.5	385
	Once in awhile but not regularly	n/a	n/a	n/a	n/a	n/a	n/a	n/a	n/a	n/a	n/a	n/a	n/a	n/a	n/a	n/a	n/a	n/a	n/a	n/a	n/a	n/a	1.0	5	5.2	26	13.1	67	28.2	108	11.0	206
	Regularly in the past	n/a	n/a	n/a	n/a	n/a	n/a	n/a	n/a	n/a	n/a	n/a	n/a	n/a	n/a	n/a	n/a	n/a	n/a	n/a	n/a	n/a	0.2	1	0.4	2	1.8	9	2.3	9	1.1	21
	Regularly now	n/a	n/a	n/a	n/a	n/a	n/a	n/a	n/a	n/a	n/a	n/a	n/a	n/a	n/a	n/a	n/a	n/a	n/a	n/a	n/a	n/a	0.0	0	0.4	2	0.4	2	1.8	7	0.6	11
How often have you, in the past 30 days:																																
Had beer, wine, or hard liquor?*	Never	n/a	n/a	n/a	n/a	n/a	n/a	n/a	n/a	n/a	n/a	n/a	n/a	n/a	n/a	n/a	n/a	n/a	n/a	n/a	n/a	95.4	458	89.6	446	88.9	455	75.4	288	88.0	1,647	
	Once or twice	n/a	n/a	n/a	n/a	n/a	n/a	n/a	n/a	n/a	n/a	n/a	n/a	n/a	n/a	n/a	n/a	n/a	n/a	n/a	n/a	n/a	4.4	21	8.8	44	10.0	51	20.7	79	10.4	195
	Once or twice per week	n/a	n/a	n/a	n/a	n/a	n/a	n/a	n/a	n/a	n/a	n/a	n/a	n/a	n/a	n/a	n/a	n/a	n/a	n/a	n/a	n/a	0.2	1	1.6	8	1.0	5	2.9	11	1.3	25
	About once a day	n/a	n/a	n/a	n/a	n/a	n/a	n/a	n/a	n/a	n/a	n/a	n/a	n/a	n/a	n/a	n/a	n/a	n/a	n/a	n/a	n/a	0.0	0	0.0	0	0.0	0	0.3	1	0.1	1
	More than once a day	n/a	n/a	n/a	n/a	n/a	n/a	n/a	n/a	n/a	n/a	n/a	n/a	n/a	n/a	n/a	n/a	n/a	n/a	n/a	n/a	n/a	0.0	0	0.0	0	0.2	1	0.8	3	0.2	4
Have you ever:																																
Used marijuana (pot, hash, cannabis, weed, THC)?*	Never	n/a	n/a	n/a	n/a	n/a	n/a	n/a	n/a	n/a	n/a	n/a	n/a	n/a	n/a	n/a	n/a	n/a	n/a	n/a	n/a	98.5	469	92.6	460	82.5	421	70.6	269	86.9	1,619	
	Once or twice	n/a	n/a	n/a	n/a	n/a	n/a	n/a	n/a	n/a	n/a	n/a	n/a	n/a	n/a	n/a	n/a	n/a	n/a	n/a	n/a	n/a	1.3	6	4.6	23	7.6	39	8.1	31	5.3	99
	Once in awhile but not regularly	n/a	n/a	n/a	n/a	n/a	n/a	n/a	n/a	n/a	n/a	n/a	n/a	n/a	n/a	n/a	n/a	n/a	n/a	n/a	n/a	n/a	0.2	1	1.6	8	5.5	28	10.0	38	4.0	75
	Regularly in the past	n/a	n/a	n/a	n/a	n/a	n/a	n/a	n/a	n/a	n/a	n/a	n/a	n/a	n/a	n/a	n/a	n/a	n/a	n/a	n/a	n/a	0.0	0	0.6	3	1.6	8	3.7	14	1.3	25
	Regularly now	n/a	n/a	n/a	n/a	n/a	n/a	n/a	n/a	n/a	n/a	n/a	n/a	n/a	n/a	n/a	n/a	n/a	n/a	n/a	n/a	n/a	0.0	0	0.6	3	2.7	14	7.6	29	2.5	46
How often have you, in the past 30 days:																																
Used marijuana (pot, hash, cannabis, weed, THC)?*	Never	n/a	n/a	n/a	n/a	n/a	n/a	n/a	n/a	n/a	n/a	n/a	n/a	n/a	n/a	n/a	n/a	n/a	n/a	n/a	n/a	99.6	474	96.0	477	89.8	457	83.4	317	92.6	1,725	
	Once or twice	n/a	n/a	n/a	n/a	n/a	n/a	n/a	n/a	n/a	n/a	n/a	n/a	n/a	n/a	n/a	n/a	n/a	n/a	n/a	n/a	n/a	0.4	2	1.8	9	5.7	29	6.8	26	3.5	66
	Once or twice per week	n/a	n/a	n/a	n/a	n/a	n/a	n/a	n/a	n/a	n/a	n/a	n/a	n/a	n/a	n/a	n/a	n/a	n/a	n/a	n/a	n/a	0.0	0	1.4	7	2.0	10	3.2	12	1.6	29
	About once a day	n/a	n/a	n/a	n/a	n/a	n/a	n/a	n/a	n/a	n/a	n/a	n/a	n/a	n/a	n/a	n/a	n/a	n/a	n/a	n/a	n/a	0.0	0	0.6	3	1.0	5	2.4	9	0.9	17
	More than once a day	n/a	n/a	n/a	n/a	n/a	n/a	n/a	n/a	n/a	n/a	n/a	n/a	n/a	n/a	n/a	n/a	n/a	n/a	n/a	n/a	n/a	0.0	0	0.2	1	1.6	8	4.2	16	1.3	25
Have you ever:																																
Sniffed glue, breathed the contents of an aerosol spray can, or inhaled other gases or sprays in order to get high?*	Never	n/a	n/a	n/a	n/a	n/a	n/a	n/a	n/a	n/a	n/a	n/a	n/a	n/a	n/a	n/a	n/a	n/a	n/a	n/a	n/a	95.6	458	94.5	467	95.7	486	96.1	369	95.4	1,780	
	Once or twice	n/a	n/a	n/a	n/a	n/a	n/a	n/a	n/a	n/a	n/a	n/a	n/a	n/a	n/a	n/a	n/a	n/a	n/a	n/a	n/a	n/a	3.3	16	4.3	21	3.1	16	3.1	12	3.5	65
	Once in awhile but not regularly	n/a	n/a	n/a	n/a	n/a	n/a	n/a	n/a	n/a	n/a	n/a	n/a	n/a	n/a	n/a	n/a	n/a	n/a	n/a	n/a	n/a	0.8	4	1.0	5	0.8	4	0.5	2	0.8	15
	Regularly in the past	n/a	n/a	n/a	n/a	n/a	n/a	n/a	n/a	n/a	n/a	n/a	n/a	n/a	n/a	n/a	n/a	n/a	n/a	n/a	n/a	n/a	0.0	0	0.0	0	0.2	1	0.3	1	0.1	2
	Regularly now	n/a	n/a	n/a	n/a	n/a	n/a	n/a	n/a	n/a	n/a	n/a	n/a	n/a	n/a	n/a	n/a	n/a	n/a	n/a	n/a	n/a	0.2	1	0.2	1	0.2	1	0.0	0	0.2	3

\*The Pennsylvania Youth Survey (PAYS) was significantly revised from 2021 to 2023. Trend data are reported in this report when the data are comparable. When cells include an "n/a" notation, it means the question was either not asked in a previous administration or the question was revised in a way that the 2023 data are not directly comparable. Please note that any question with an \* at the end designates a question and/or response option that was part of this 2023 survey revision. Please see Appendix B of your Profile Report for a description of changes



### Substance Use: High Prevalence/Early Initiation Drugs (continued)

Question	Response	County 2019										County 2021										County 2023																											
		6th		8th		10th		12th		Total		6th		8th		10th		12th		Total		6th		8th		10th		12th		Total																			
		%	n	%	n	%	n	%	n	%	n	%	n	%	n	%	n	%	n	%	n	%	n	%	n	%	n	%	n	%	n																		
How often have you, in the past 30 days:																																																	
Sniffed glue, breathed the contents of an aerosol spray can, or inhaled other gases or sprays in order to get high?*	Never	n/a	n/a	n/a	n/a	n/a	n/a	n/a	n/a	n/a	n/a	n/a	n/a	n/a	n/a	n/a	n/a	n/a	n/a	n/a	n/a	n/a	n/a	n/a	n/a	n/a	n/a	n/a	n/a	n/a	n/a	n/a	n/a	n/a	n/a	n/a	n/a	n/a	n/a	99.4	476	98.6	486	98.4	499	99.7	382	99.0	1,843
	Once or twice	n/a	n/a	n/a	n/a	n/a	n/a	n/a	n/a	n/a	n/a	n/a	n/a	n/a	n/a	n/a	n/a	n/a	n/a	n/a	n/a	n/a	n/a	n/a	n/a	n/a	n/a	n/a	n/a	n/a	n/a	n/a	n/a	n/a	n/a	n/a	n/a	n/a	0.6	3	1.4	7	1.4	7	0.3	1	1.0	18	
	Once or twice per week	n/a	n/a	n/a	n/a	n/a	n/a	n/a	n/a	n/a	n/a	n/a	n/a	n/a	n/a	n/a	n/a	n/a	n/a	n/a	n/a	n/a	n/a	n/a	n/a	n/a	n/a	n/a	n/a	n/a	n/a	n/a	n/a	n/a	n/a	n/a	n/a	n/a	0.0	0	0.0	0	0.0	0	0.0	0	0.0	0	
	About once a day	n/a	n/a	n/a	n/a	n/a	n/a	n/a	n/a	n/a	n/a	n/a	n/a	n/a	n/a	n/a	n/a	n/a	n/a	n/a	n/a	n/a	n/a	n/a	n/a	n/a	n/a	n/a	n/a	n/a	n/a	n/a	n/a	n/a	n/a	n/a	n/a	n/a	0.0	0	0.0	0	0.0	0	0.0	0	0.0	0	
	More than once a day	n/a	n/a	n/a	n/a	n/a	n/a	n/a	n/a	n/a	n/a	n/a	n/a	n/a	n/a	n/a	n/a	n/a	n/a	n/a	n/a	n/a	n/a	n/a	n/a	n/a	n/a	n/a	n/a	n/a	n/a	n/a	n/a	n/a	n/a	n/a	n/a	0.0	0	0.0	0	0.2	1	0.0	0	0.1	1		
Have you ever:																																																	
Smoked cigarettes?*	Never	96.8	520	87.9	457	86.5	378	75.3	277	87.6	1,632	97.0	447	88.9	510	84.3	350	83.0	292	88.7	1,599	98.7	468	93.9	464	91.6	467	84.9	327	92.6	1,726																		
	Once or twice	2.2	12	8.8	46	8.0	35	12.8	47	7.5	140	2.6	12	7.5	43	9.6	40	10.8	38	7.4	133	1.3	6	4.9	24	6.1	31	10.6	41	5.5	102																		
	Once in awhile but not regularly	0.6	3	1.9	10	2.3	10	6.0	22	2.4	45	0.0	0	2.1	12	1.9	8	3.4	12	1.8	32	0.0	0	0.6	3	0.4	2	2.1	8	0.7	13																		
	Regularly in the past	0.4	2	0.4	2	2.7	12	2.7	10	1.4	26	0.2	1	1.2	7	3.4	14	2.8	10	1.8	32	0.0	0	0.6	3	1.2	6	1.3	5	0.8	14																		
	Regularly now	0.0	0	1.0	5	0.5	2	3.3	12	1.0	19	0.2	1	0.3	2	0.7	3	0.0	0	0.3	6	0.0	0	0.0	0	0.8	4	1.0	4	0.4	8																		
How often have you, in the past 30 days:																																																	
Smoked cigarettes?	Never	99.6	536	95.8	500	96.1	417	91.0	334	96.0	1,787	99.4	459	96.5	554	96.4	400	95.7	337	97.1	1,750	99.8	473	98.0	484	97.1	495	94.8	364	97.5	1,816																		
	Once or twice	0.2	1	2.5	13	3.0	13	4.1	15	2.3	42	0.4	2	1.9	11	2.7	11	4.0	14	2.1	38	0.2	1	1.8	9	2.4	12	4.2	16	2.0	38																		
	Once or twice per week	0.0	0	0.6	3	0.5	2	1.4	5	0.5	10	0.0	0	0.5	3	0.0	0	0.0	0	0.2	3	0.0	0	0.2	1	0.0	0	0.3	1	0.1	2																		
	About once a day	0.2	1	1.0	5	0.2	1	0.5	2	0.5	9	0.2	1	0.5	3	0.7	3	0.3	1	0.4	8	0.0	0	0.0	0	0.2	1	0.3	1	0.1	2																		
	More than once a day	0.0	0	0.2	1	0.2	1	3.0	11	0.7	13	0.0	0	0.5	3	0.2	1	0.0	0	0.2	4	0.0	0	0.0	0	0.4	2	0.5	2	0.2	4																		
Have you ever:																																																	
Used smokeless tobacco (chew, snuff, plug, dipping tobacco, or chewing tobacco)?*	Never	98.7	530	96.3	501	93.8	409	87.2	321	94.6	1,761	99.6	459	98.1	563	97.3	402	92.9	327	97.3	1,751	99.8	474	98.8	491	96.1	491	92.2	355	96.9	1,811																		
	Once or twice	1.3	7	2.3	12	4.6	20	6.5	24	3.4	63	0.4	2	1.6	9	1.9	8	4.3	15	1.9	34	0.2	1	1.2	6	2.7	14	4.7	18	2.1	39																		
	Once in awhile but not regularly	0.0	0	1.0	5	1.1	5	3.8	14	1.3	24	0.0	0	0.2	1	0.2	1	1.4	5	0.4	7	0.0	0	0.0	0	1.0	5	1.6	6	0.6	11																		
	Regularly in the past	0.0	0	0.2	1	0.5	2	0.8	3	0.3	6	0.0	0	0.2	1	0.5	2	1.1	4	0.4	7	0.0	0	0.0	0	0.2	1	1.0	4	0.3	5																		
	Regularly now	0.0	0	0.2	1	0.0	0	1.6	6	0.4	7	0.0	0	0.0	0	0.0	0	0.3	1	0.1	1	0.0	0	0.0	0	0.0	0	0.5	2	0.1	2																		
How often have you, in the past 30 days:																																																	
Used smokeless tobacco (chew, snuff, plug, dipping tobacco, or chewing tobacco)?	Never	100.0	534	98.7	512	97.5	426	95.4	350	98.1	1,822	99.8	462	99.7	574	99.8	413	97.2	342	99.2	1,791	100.0	475	99.6	493	98.6	503	97.1	373	98.9	1,844																		
	Once or twice	0.0	0	0.8	4	2.3	10	2.5	9	1.2	23	0.0	0	0.3	2	0.2	1	2.3	8	0.6	11	0.0	0	0.4	2	1.2	6	1.3	5	0.7	13																		
	Once or twice per week	0.0	0	0.2	1	0.2	1	0.5	2	0.2	4	0.0	0	0.0	0	0.0	0	0.0	0	0.0	0	0.0	0	0.0	0	0.2	1	1.0	4	0.3	5																		
	About once a day	0.0	0	0.4	2	0.0	0	0.0	0	0.1	2	0.2	1	0.0	0	0.0	0	0.0	0	0.1	1	0.0	0	0.0	0	0.0	0	0.0	0	0.0	0																		
	More than once a day	0.0	0	0.0	0	0.0	0	1.6	6	0.3	6	0.0	0	0.0	0	0.0	0	0.6	2	0.1	2	0.0	0	0.0	0	0.0	0	0.5	2	0.1	2																		

\*The Pennsylvania Youth Survey (PAYS) was significantly revised from 2021 to 2023. Trend data are reported in this report when the data are comparable. When cells include an "n/a" notation, it means the question was either not asked in a previous administration or the question was revised in a way that the 2023 data are not directly comparable. Please note that any question with an \* at the end designates a question and/or response option that was part of this 2023 survey revision. Please see Appendix B of your Profile Report for a description of changes

### Substance Use: High Prevalence/Early Initiation Drugs (continued)

Question	Response	County 2019										County 2021										County 2023																				
		6th		8th		10th		12th		Total		6th		8th		10th		12th		Total		6th		8th		10th		12th		Total												
		%	n	%	n	%	n	%	n	%	n	%	n	%	n	%	n	%	n	%	n	%	n	%	n	%	n	%	n	%	n											
Have you ever:																																										
Used an electronic vapor product as such as e-cigarettes, vapes, mods, e-cigs, e-hookahs, or vape pens?*	Never	n/a	n/a	n/a	n/a	n/a	n/a	n/a	n/a	n/a	n/a	n/a	n/a	n/a	n/a	n/a	n/a	n/a	n/a	n/a	n/a	n/a	n/a	n/a	n/a	n/a	n/a	n/a	n/a	n/a	n/a	n/a	93.3	444	86.5	429	79.2	404	71.6	275	83.2	1,552
	Once or twice	n/a	n/a	n/a	n/a	n/a	n/a	n/a	n/a	n/a	n/a	n/a	n/a	n/a	n/a	n/a	n/a	n/a	n/a	n/a	n/a	n/a	n/a	n/a	n/a	n/a	n/a	n/a	n/a	n/a	n/a	5.3	25	8.9	44	11.2	57	9.6	37	8.7	163	
	Once in awhile but not regularly	n/a	n/a	n/a	n/a	n/a	n/a	n/a	n/a	n/a	n/a	n/a	n/a	n/a	n/a	n/a	n/a	n/a	n/a	n/a	n/a	n/a	n/a	n/a	n/a	n/a	n/a	n/a	n/a	n/a	n/a	1.3	6	1.6	8	2.2	11	5.2	20	2.4	45	
	Regularly in the past	n/a	n/a	n/a	n/a	n/a	n/a	n/a	n/a	n/a	n/a	n/a	n/a	n/a	n/a	n/a	n/a	n/a	n/a	n/a	n/a	n/a	n/a	n/a	n/a	n/a	n/a	n/a	n/a	n/a	n/a	0.2	1	1.2	6	4.5	23	4.9	19	2.6	49	
	Regularly now	n/a	n/a	n/a	n/a	n/a	n/a	n/a	n/a	n/a	n/a	n/a	n/a	n/a	n/a	n/a	n/a	n/a	n/a	n/a	n/a	n/a	n/a	n/a	n/a	n/a	n/a	n/a	n/a	n/a	n/a	0.0	0	1.8	9	2.9	15	8.6	33	3.1	57	
How often have you, in the past 30 days:																																										
Used an electronic vapor product as such as e-cigarettes, vapes, mods, e-cigs, e-hookahs, or vape pens?*	Never	95.5	514	83.1	432	68.4	299	60.9	224	78.9	1,469	95.6	437	86.3	491	76.9	317	73.8	259	84.1	1,504	97.0	459	92.7	460	89.6	457	79.6	305	90.3	1,681											
	Once or twice	4.3	23	10.0	52	14.2	62	13.0	48	9.9	185	3.5	16	4.9	28	9.2	38	9.4	33	6.4	115	2.5	12	4.2	21	4.7	24	7.0	27	4.5	84											
	Once or twice per week	0.2	1	2.9	15	4.6	20	6.8	25	3.3	61	0.4	2	2.1	12	2.9	12	1.7	6	1.8	32	0.4	2	1.0	5	1.8	9	1.8	7	1.2	23											
	About once a day	0.0	0	1.0	5	3.7	16	2.4	9	1.6	30	0.2	1	1.1	6	0.0	0	2.3	8	0.8	15	0.0	0	0.2	1	0.8	4	2.1	8	0.7	13											
	More than once a day	0.0	0	3.1	16	9.2	40	16.8	62	6.3	118	0.2	1	5.6	32	10.9	45	12.8	45	6.9	123	0.0	0	1.8	9	3.1	16	9.4	36	3.3	61											
If you used an electronic vapor product such as e-cigarettes, vapes, mods, e-cigs, e-hookahs, or vape pens during the past 12 months, with which substances did you use it?*	I did not vape	94.0	483	78.3	398	60.8	264	57.3	209	74.4	1,354	92.7	408	83.6	474	73.7	300	70.9	249	81.1	1,431	94.1	447	90.5	448	83.4	423	74.2	285	86.1	1,603											
	Just flavoring	3.9	20	15.0	76	19.1	83	18.4	67	13.5	246	3.4	15	6.5	37	9.6	39	7.1	25	6.6	116	3.4	16	4.0	20	3.6	18	7.0	27	4.4	81											
	Nicotine	1.2	6	9.3	47	27.9	121	30.7	112	15.7	286	0.9	4	10.4	59	18.2	74	21.1	74	12.0	211	1.7	8	5.9	29	10.5	53	20.8	80	9.1	170											
	Marijuana or THC	0.0	0	3.3	17	9.2	40	15.1	55	6.2	112	0.5	2	4.1	23	10.8	44	10.8	38	6.1	107	0.2	1	2.8	14	7.3	37	11.2	43	5.1	95											
	Other substance	0.2	1	1.0	5	0.2	1	0.0	0	0.4	7	0.2	1	0.5	3	0.2	1	0.0	0	0.3	5	0.2	1	0.0	0	0.8	4	0.0	0	0.3	5											
	I don't know	2.9	15	4.3	22	2.3	10	3.6	13	3.3	60	4.1	18	2.3	13	2.7	11	2.3	8	2.8	50	1.7	8	1.6	8	2.6	13	0.8	3	1.7	32											

\*The Pennsylvania Youth Survey (PAYS) was significantly revised from 2021 to 2023. Trend data are reported in this report when the data are comparable. When cells include an "n/a" notation, it means the question was either not asked in a previous administration or the question was revised in a way that the 2023 data are not directly comparable. Please note that any question with an \* at the end designates a question and/or response option that was part of this 2023 survey revision. Please see Appendix B of your Profile Report for a description of changes

## Substance Use: Other Drugs

Question	Response	County 2019										County 2021										County 2023										
		6th		8th		10th		12th		Total		6th		8th		10th		12th		Total		6th		8th		10th		12th		Total		
		%	n	%	n	%	n	%	n	%	n	%	n	%	n	%	n	%	n	%	n	%	n	%	n	%	n	%	n	%	n	
Have you ever:																																
Used cocaine or crack?*	Never	n/a	n/a	n/a	n/a	n/a	n/a	n/a	n/a	n/a	n/a	n/a	n/a	n/a	n/a	n/a	n/a	n/a	n/a	n/a	n/a	n/a	99.8	477	99.6	493	99.0	505	99.7	384	99.5	1,859
	Once or twice	n/a	n/a	n/a	n/a	n/a	n/a	n/a	n/a	n/a	n/a	n/a	n/a	n/a	n/a	n/a	n/a	n/a	n/a	n/a	n/a	n/a	0.2	1	0.2	1	0.0	0	0.3	1	0.2	3
	Once in awhile but not regularly	n/a	n/a	n/a	n/a	n/a	n/a	n/a	n/a	n/a	n/a	n/a	n/a	n/a	n/a	n/a	n/a	n/a	n/a	n/a	n/a	n/a	0.0	0	0.2	1	0.6	3	0.0	0	0.2	4
	Regularly in the past	n/a	n/a	n/a	n/a	n/a	n/a	n/a	n/a	n/a	n/a	n/a	n/a	n/a	n/a	n/a	n/a	n/a	n/a	n/a	n/a	n/a	0.0	0	0.0	0	0.0	0	0.0	0	0.0	0
	Regularly now	n/a	n/a	n/a	n/a	n/a	n/a	n/a	n/a	n/a	n/a	n/a	n/a	n/a	n/a	n/a	n/a	n/a	n/a	n/a	n/a	n/a	0.0	0	0.0	0	0.4	2	0.0	0	0.1	2
How often have you, in the past 30 days:																																
Used cocaine or crack?*	Never	n/a	n/a	n/a	n/a	n/a	n/a	n/a	n/a	n/a	n/a	n/a	n/a	n/a	n/a	n/a	n/a	n/a	n/a	n/a	n/a	n/a	100.0	478	100.0	495	99.8	508	100.0	385	99.9	1,866
	Once or twice	n/a	n/a	n/a	n/a	n/a	n/a	n/a	n/a	n/a	n/a	n/a	n/a	n/a	n/a	n/a	n/a	n/a	n/a	n/a	n/a	n/a	0.0	0	0.0	0	0.0	0	0.0	0	0.0	0
	Once or twice per week	n/a	n/a	n/a	n/a	n/a	n/a	n/a	n/a	n/a	n/a	n/a	n/a	n/a	n/a	n/a	n/a	n/a	n/a	n/a	n/a	n/a	0.0	0	0.0	0	0.0	0	0.0	0	0.0	0
	About once a day	n/a	n/a	n/a	n/a	n/a	n/a	n/a	n/a	n/a	n/a	n/a	n/a	n/a	n/a	n/a	n/a	n/a	n/a	n/a	n/a	n/a	0.0	0	0.0	0	0.0	0	0.0	0	0.0	0
	More than once a day	n/a	n/a	n/a	n/a	n/a	n/a	n/a	n/a	n/a	n/a	n/a	n/a	n/a	n/a	n/a	n/a	n/a	n/a	n/a	n/a	n/a	0.0	0	0.0	0	0.2	1	0.0	0	0.1	1
Have you ever:																																
Used heroin?*	Never	n/a	n/a	n/a	n/a	n/a	n/a	n/a	n/a	n/a	n/a	n/a	n/a	n/a	n/a	n/a	n/a	n/a	n/a	n/a	n/a	n/a	100.0	466	100.0	500	99.8	512	100.0	383	99.9	1,861
	Once or twice	n/a	n/a	n/a	n/a	n/a	n/a	n/a	n/a	n/a	n/a	n/a	n/a	n/a	n/a	n/a	n/a	n/a	n/a	n/a	n/a	n/a	0.0	0	0.0	0	0.0	0	0.0	0	0.0	0
	Once in awhile but not regularly	n/a	n/a	n/a	n/a	n/a	n/a	n/a	n/a	n/a	n/a	n/a	n/a	n/a	n/a	n/a	n/a	n/a	n/a	n/a	n/a	n/a	0.0	0	0.0	0	0.0	0	0.0	0	0.0	0
	Regularly in the past	n/a	n/a	n/a	n/a	n/a	n/a	n/a	n/a	n/a	n/a	n/a	n/a	n/a	n/a	n/a	n/a	n/a	n/a	n/a	n/a	n/a	0.0	0	0.0	0	0.0	0	0.0	0	0.0	0
	Regularly now	n/a	n/a	n/a	n/a	n/a	n/a	n/a	n/a	n/a	n/a	n/a	n/a	n/a	n/a	n/a	n/a	n/a	n/a	n/a	n/a	n/a	0.0	0	0.0	0	0.2	1	0.0	0	0.1	1
How often have you, in the past 30 days:																																
Used heroin?*	Never	n/a	n/a	n/a	n/a	n/a	n/a	n/a	n/a	n/a	n/a	n/a	n/a	n/a	n/a	n/a	n/a	n/a	n/a	n/a	n/a	n/a	100.0	466	100.0	500	100.0	513	100.0	383	100.0	1,862
	Once or twice	n/a	n/a	n/a	n/a	n/a	n/a	n/a	n/a	n/a	n/a	n/a	n/a	n/a	n/a	n/a	n/a	n/a	n/a	n/a	n/a	n/a	0.0	0	0.0	0	0.0	0	0.0	0	0.0	0
	Once or twice per week	n/a	n/a	n/a	n/a	n/a	n/a	n/a	n/a	n/a	n/a	n/a	n/a	n/a	n/a	n/a	n/a	n/a	n/a	n/a	n/a	n/a	0.0	0	0.0	0	0.0	0	0.0	0	0.0	0
	About once a day	n/a	n/a	n/a	n/a	n/a	n/a	n/a	n/a	n/a	n/a	n/a	n/a	n/a	n/a	n/a	n/a	n/a	n/a	n/a	n/a	n/a	0.0	0	0.0	0	0.0	0	0.0	0	0.0	0
	More than once a day	n/a	n/a	n/a	n/a	n/a	n/a	n/a	n/a	n/a	n/a	n/a	n/a	n/a	n/a	n/a	n/a	n/a	n/a	n/a	n/a	n/a	0.0	0	0.0	0	0.0	0	0.0	0	0.0	0
Have you ever:																																
Used hallucinogens (acid, LSD, shrooms)?*	Never	n/a	n/a	n/a	n/a	n/a	n/a	n/a	n/a	n/a	n/a	n/a	n/a	n/a	n/a	n/a	n/a	n/a	n/a	n/a	n/a	n/a	100.0	466	99.4	494	97.8	500	94.5	362	98.1	1,822
	Once or twice	n/a	n/a	n/a	n/a	n/a	n/a	n/a	n/a	n/a	n/a	n/a	n/a	n/a	n/a	n/a	n/a	n/a	n/a	n/a	n/a	n/a	0.0	0	0.6	3	1.8	9	3.4	13	1.3	25
	Once in awhile but not regularly	n/a	n/a	n/a	n/a	n/a	n/a	n/a	n/a	n/a	n/a	n/a	n/a	n/a	n/a	n/a	n/a	n/a	n/a	n/a	n/a	n/a	0.0	0	0.0	0	0.4	2	1.0	4	0.3	6
	Regularly in the past	n/a	n/a	n/a	n/a	n/a	n/a	n/a	n/a	n/a	n/a	n/a	n/a	n/a	n/a	n/a	n/a	n/a	n/a	n/a	n/a	n/a	0.0	0	0.0	0	0.0	0	0.5	2	0.1	2
	Regularly now	n/a	n/a	n/a	n/a	n/a	n/a	n/a	n/a	n/a	n/a	n/a	n/a	n/a	n/a	n/a	n/a	n/a	n/a	n/a	n/a	n/a	0.0	0	0.0	0	0.0	0	0.5	2	0.1	2

\*The Pennsylvania Youth Survey (PAYS) was significantly revised from 2021 to 2023. Trend data are reported in this report when the data are comparable. When cells include an "n/a" notation, it means the question was either not asked in a previous administration or the question was revised in a way that the 2023 data are not directly comparable. Please note that any question with an \* at the end designates a question and/or response option that was part of this 2023 survey revision. Please see Appendix B of your Profile Report for a description of changes

**Substance Use: Other Drugs (continued)**

Question	Response	County 2019										County 2021										County 2023										
		6th		8th		10th		12th		Total		6th		8th		10th		12th		Total		6th		8th		10th		12th		Total		
		%	n	%	n	%	n	%	n	%	n	%	n	%	n	%	n	%	n	%	n	%	n	%	n	%	n	%	n	%	n	
How often have you, in the past 30 days:																																
Used hallucinogens (acid, LSD, shrooms)?*	Never	n/a	n/a	n/a	n/a	n/a	n/a	n/a	n/a	n/a	n/a	n/a	n/a	n/a	n/a	n/a	n/a	n/a	n/a	n/a	n/a	n/a	100.0	466	100.0	496	98.8	505	99.0	377	99.5	1,844
	Once or twice	n/a	n/a	n/a	n/a	n/a	n/a	n/a	n/a	n/a	n/a	n/a	n/a	n/a	n/a	n/a	n/a	n/a	n/a	n/a	n/a	n/a	0.0	0	0.0	0	1.2	6	1.0	4	0.5	10
	Once or twice per week	n/a	n/a	n/a	n/a	n/a	n/a	n/a	n/a	n/a	n/a	n/a	n/a	n/a	n/a	n/a	n/a	n/a	n/a	n/a	n/a	n/a	0.0	0	0.0	0	0.0	0	0.0	0	0.0	0
	About once a day	n/a	n/a	n/a	n/a	n/a	n/a	n/a	n/a	n/a	n/a	n/a	n/a	n/a	n/a	n/a	n/a	n/a	n/a	n/a	n/a	n/a	0.0	0	0.0	0	0.0	0	0.0	0	0.0	0
	More than once a day	n/a	n/a	n/a	n/a	n/a	n/a	n/a	n/a	n/a	n/a	n/a	n/a	n/a	n/a	n/a	n/a	n/a	n/a	n/a	n/a	n/a	0.0	0	0.0	0	0.0	0	0.0	0	0.0	0
Have you ever:																																
Used methamphetamine (meth, crystal meth, speed)?*	Never	n/a	n/a	n/a	n/a	n/a	n/a	n/a	n/a	n/a	n/a	n/a	n/a	n/a	n/a	n/a	n/a	n/a	n/a	n/a	n/a	98.7	463	100.0	495	99.8	510	100.0	384	99.6	1,852	
	Once or twice	n/a	n/a	n/a	n/a	n/a	n/a	n/a	n/a	n/a	n/a	n/a	n/a	n/a	n/a	n/a	n/a	n/a	n/a	n/a	n/a	n/a	0.9	4	0.0	0	0.0	0	0.0	0	0.2	4
	Once in awhile but not regularly	n/a	n/a	n/a	n/a	n/a	n/a	n/a	n/a	n/a	n/a	n/a	n/a	n/a	n/a	n/a	n/a	n/a	n/a	n/a	n/a	n/a	0.2	1	0.0	0	0.0	0	0.0	0	0.1	1
	Regularly in the past	n/a	n/a	n/a	n/a	n/a	n/a	n/a	n/a	n/a	n/a	n/a	n/a	n/a	n/a	n/a	n/a	n/a	n/a	n/a	n/a	n/a	0.2	1	0.0	0	0.0	0	0.0	0	0.1	1
	Regularly now	n/a	n/a	n/a	n/a	n/a	n/a	n/a	n/a	n/a	n/a	n/a	n/a	n/a	n/a	n/a	n/a	n/a	n/a	n/a	n/a	n/a	0.0	0	0.0	0	0.2	1	0.0	0	0.1	1
How often have you, in the past 30 days:																																
Used methamphetamine (meth, crystal meth, speed)?*	Never	n/a	n/a	n/a	n/a	n/a	n/a	n/a	n/a	n/a	n/a	n/a	n/a	n/a	n/a	n/a	n/a	n/a	n/a	n/a	n/a	99.6	467	100.0	495	99.8	510	100.0	384	99.8	1,856	
	Once or twice	n/a	n/a	n/a	n/a	n/a	n/a	n/a	n/a	n/a	n/a	n/a	n/a	n/a	n/a	n/a	n/a	n/a	n/a	n/a	n/a	n/a	0.2	1	0.0	0	0.0	0	0.0	0	0.1	1
	Once or twice per week	n/a	n/a	n/a	n/a	n/a	n/a	n/a	n/a	n/a	n/a	n/a	n/a	n/a	n/a	n/a	n/a	n/a	n/a	n/a	n/a	n/a	0.2	1	0.0	0	0.0	0	0.0	0	0.1	1
	About once a day	n/a	n/a	n/a	n/a	n/a	n/a	n/a	n/a	n/a	n/a	n/a	n/a	n/a	n/a	n/a	n/a	n/a	n/a	n/a	n/a	n/a	0.0	0	0.0	0	0.0	0	0.0	0	0.0	0
	More than once a day	n/a	n/a	n/a	n/a	n/a	n/a	n/a	n/a	n/a	n/a	n/a	n/a	n/a	n/a	n/a	n/a	n/a	n/a	n/a	n/a	n/a	0.0	0	0.0	0	0.2	1	0.0	0	0.1	1
Have you ever:																																
Used Ecstasy or Molly?*	Never	n/a	n/a	n/a	n/a	n/a	n/a	n/a	n/a	n/a	n/a	n/a	n/a	n/a	n/a	n/a	n/a	n/a	n/a	n/a	n/a	100.0	456	99.8	488	99.4	505	99.5	380	99.7	1,829	
	Once or twice	n/a	n/a	n/a	n/a	n/a	n/a	n/a	n/a	n/a	n/a	n/a	n/a	n/a	n/a	n/a	n/a	n/a	n/a	n/a	n/a	n/a	0.0	0	0.2	1	0.2	1	0.5	2	0.2	4
	Once in awhile but not regularly	n/a	n/a	n/a	n/a	n/a	n/a	n/a	n/a	n/a	n/a	n/a	n/a	n/a	n/a	n/a	n/a	n/a	n/a	n/a	n/a	n/a	0.0	0	0.0	0	0.4	2	0.0	0	0.1	2
	Regularly in the past	n/a	n/a	n/a	n/a	n/a	n/a	n/a	n/a	n/a	n/a	n/a	n/a	n/a	n/a	n/a	n/a	n/a	n/a	n/a	n/a	n/a	0.0	0	0.0	0	0.0	0	0.0	0	0.0	0
	Regularly now	n/a	n/a	n/a	n/a	n/a	n/a	n/a	n/a	n/a	n/a	n/a	n/a	n/a	n/a	n/a	n/a	n/a	n/a	n/a	n/a	n/a	0.0	0	0.0	0	0.0	0	0.0	0	0.0	0
How often have you, in the past 30 days:																																
Used Ecstasy or Molly?*	Never	n/a	n/a	n/a	n/a	n/a	n/a	n/a	n/a	n/a	n/a	n/a	n/a	n/a	n/a	n/a	n/a	n/a	n/a	n/a	n/a	100.0	456	100.0	489	100.0	508	100.0	382	100.0	1,835	
	Once or twice	n/a	n/a	n/a	n/a	n/a	n/a	n/a	n/a	n/a	n/a	n/a	n/a	n/a	n/a	n/a	n/a	n/a	n/a	n/a	n/a	n/a	0.0	0	0.0	0	0.0	0	0.0	0	0.0	0
	Once or twice per week	n/a	n/a	n/a	n/a	n/a	n/a	n/a	n/a	n/a	n/a	n/a	n/a	n/a	n/a	n/a	n/a	n/a	n/a	n/a	n/a	n/a	0.0	0	0.0	0	0.0	0	0.0	0	0.0	0
	About once a day	n/a	n/a	n/a	n/a	n/a	n/a	n/a	n/a	n/a	n/a	n/a	n/a	n/a	n/a	n/a	n/a	n/a	n/a	n/a	n/a	n/a	0.0	0	0.0	0	0.0	0	0.0	0	0.0	0
	More than once a day	n/a	n/a	n/a	n/a	n/a	n/a	n/a	n/a	n/a	n/a	n/a	n/a	n/a	n/a	n/a	n/a	n/a	n/a	n/a	n/a	n/a	0.0	0	0.0	0	0.0	0	0.0	0	0.0	0

\*The Pennsylvania Youth Survey (PAYS) was significantly revised from 2021 to 2023. Trend data are reported in this report when the data are comparable. When cells include an "n/a" notation, it means the question was either not asked in a previous administration or the question was revised in a way that the 2023 data are not directly comparable. Please note that any question with an \* at the end designates a question and/or response option that was part of this 2023 survey revision. Please see Appendix B of your Profile Report for a description of changes

### Substance Use: Other Drugs (continued)

Question	Response	County 2019										County 2021										County 2023																					
		6th		8th		10th		12th		Total		6th		8th		10th		12th		Total		6th		8th		10th		12th		Total													
		%	n	%	n	%	n	%	n	%	n	%	n	%	n	%	n	%	n	%	n	%	n	%	n	%	n	%	n	%	n												
Have you ever:																																											
Used synthetic drugs (man-made drugs such as K2, Spice, Fake Weed, Bath Salts)?*	Never	n/a	n/a	n/a	n/a	n/a	n/a	n/a	n/a	n/a	n/a	n/a	n/a	n/a	n/a	n/a	n/a	n/a	n/a	n/a	n/a	n/a	n/a	n/a	n/a	n/a	n/a	n/a	n/a	n/a	n/a	n/a	n/a	97.9	460	98.4	485	98.8	505	98.4	376	98.4	1,826
	Once or twice	n/a	n/a	n/a	n/a	n/a	n/a	n/a	n/a	n/a	n/a	n/a	n/a	n/a	n/a	n/a	n/a	n/a	n/a	n/a	n/a	n/a	n/a	n/a	n/a	n/a	n/a	n/a	n/a	n/a	n/a	n/a	n/a	1.5	7	1.4	7	0.4	2	0.8	3	1.0	19
	Once in awhile but not regularly	n/a	n/a	n/a	n/a	n/a	n/a	n/a	n/a	n/a	n/a	n/a	n/a	n/a	n/a	n/a	n/a	n/a	n/a	n/a	n/a	n/a	n/a	n/a	n/a	n/a	n/a	n/a	n/a	n/a	n/a	n/a	0.4	2	0.0	0	0.4	2	0.5	2	0.3	6	
	Regularly in the past	n/a	n/a	n/a	n/a	n/a	n/a	n/a	n/a	n/a	n/a	n/a	n/a	n/a	n/a	n/a	n/a	n/a	n/a	n/a	n/a	n/a	n/a	n/a	n/a	n/a	n/a	n/a	n/a	n/a	n/a	n/a	0.2	1	0.2	1	0.0	0	0.0	0	0.1	2	
	Regularly now	n/a	n/a	n/a	n/a	n/a	n/a	n/a	n/a	n/a	n/a	n/a	n/a	n/a	n/a	n/a	n/a	n/a	n/a	n/a	n/a	n/a	n/a	n/a	n/a	n/a	n/a	n/a	n/a	n/a	n/a	n/a	0.0	0	0.0	0	0.4	2	0.3	1	0.2	3	
How often have you, in the past 30 days:																																											
Used synthetic drugs (man-made drugs such as K2, Spice, Fake Weed, Bath Salts)?*	Never	n/a	n/a	n/a	n/a	n/a	n/a	n/a	n/a	n/a	n/a	n/a	n/a	n/a	n/a	n/a	n/a	n/a	n/a	n/a	n/a	n/a	n/a	n/a	n/a	n/a	n/a	n/a	n/a	n/a	n/a	n/a	99.6	468	99.6	491	99.6	509	99.7	381	99.6	1,849	
	Once or twice	n/a	n/a	n/a	n/a	n/a	n/a	n/a	n/a	n/a	n/a	n/a	n/a	n/a	n/a	n/a	n/a	n/a	n/a	n/a	n/a	n/a	n/a	n/a	n/a	n/a	n/a	n/a	n/a	n/a	n/a	n/a	0.4	2	0.4	2	0.2	1	0.0	0	0.3	5	
	Once or twice per week	n/a	n/a	n/a	n/a	n/a	n/a	n/a	n/a	n/a	n/a	n/a	n/a	n/a	n/a	n/a	n/a	n/a	n/a	n/a	n/a	n/a	n/a	n/a	n/a	n/a	n/a	n/a	n/a	n/a	n/a	n/a	0.0	0	0.0	0	0.2	1	0.0	0	0.1	1	
	About once a day	n/a	n/a	n/a	n/a	n/a	n/a	n/a	n/a	n/a	n/a	n/a	n/a	n/a	n/a	n/a	n/a	n/a	n/a	n/a	n/a	n/a	n/a	n/a	n/a	n/a	n/a	n/a	n/a	n/a	n/a	n/a	0.0	0	0.0	0	0.0	0	0.0	0	0.0	0	
	More than once a day	n/a	n/a	n/a	n/a	n/a	n/a	n/a	n/a	n/a	n/a	n/a	n/a	n/a	n/a	n/a	n/a	n/a	n/a	n/a	n/a	n/a	n/a	n/a	n/a	n/a	n/a	n/a	n/a	n/a	n/a	n/a	0.0	0	0.0	0	0.0	0	0.3	1	0.1	1	

### Substance Use: Prescription Drugs, Over-the-Counter Drugs and Performance Enhancing Drugs

Question	Response	County 2019										County 2021										County 2023																				
		6th		8th		10th		12th		Total		6th		8th		10th		12th		Total		6th		8th		10th		12th		Total												
		%	n	%	n	%	n	%	n	%	n	%	n	%	n	%	n	%	n	%	n	%	n	%	n	%	n	%	n	%	n											
Have you ever:																																										
Taken performance enhancing drugs (such as steroids, human growth hormone) without a doctor telling you to take them?*	Never	n/a	n/a	n/a	n/a	n/a	n/a	n/a	n/a	n/a	n/a	n/a	n/a	n/a	n/a	n/a	n/a	n/a	n/a	n/a	n/a	n/a	n/a	n/a	n/a	n/a	n/a	n/a	n/a	n/a	n/a	99.2	469	99.4	492	100.0	509	99.7	383	99.6	1,853	
	Once or twice	n/a	n/a	n/a	n/a	n/a	n/a	n/a	n/a	n/a	n/a	n/a	n/a	n/a	n/a	n/a	n/a	n/a	n/a	n/a	n/a	n/a	n/a	n/a	n/a	n/a	n/a	n/a	n/a	n/a	n/a	n/a	0.4	2	0.4	2	0.0	0	0.3	1	0.3	5
	Once in awhile but not regularly	n/a	n/a	n/a	n/a	n/a	n/a	n/a	n/a	n/a	n/a	n/a	n/a	n/a	n/a	n/a	n/a	n/a	n/a	n/a	n/a	n/a	n/a	n/a	n/a	n/a	n/a	n/a	n/a	n/a	n/a	n/a	0.4	2	0.0	0	0.0	0	0.0	0	0.1	2
	Regularly in the past	n/a	n/a	n/a	n/a	n/a	n/a	n/a	n/a	n/a	n/a	n/a	n/a	n/a	n/a	n/a	n/a	n/a	n/a	n/a	n/a	n/a	n/a	n/a	n/a	n/a	n/a	n/a	n/a	n/a	n/a	n/a	0.0	0	0.0	0	0.0	0	0.0	0	0.0	0
	Regularly now	n/a	n/a	n/a	n/a	n/a	n/a	n/a	n/a	n/a	n/a	n/a	n/a	n/a	n/a	n/a	n/a	n/a	n/a	n/a	n/a	n/a	n/a	n/a	n/a	n/a	n/a	n/a	n/a	n/a	n/a	n/a	0.0	0	0.2	1	0.0	0	0.0	0	0.1	1
How often have you, in the past 30 days:																																										
Used performance enhancing drugs (such as steroids, human growth hormone) without a doctor telling you to take them?*	Never	n/a	n/a	n/a	n/a	n/a	n/a	n/a	n/a	n/a	n/a	n/a	n/a	n/a	n/a	n/a	n/a	n/a	n/a	n/a	n/a	n/a	n/a	n/a	n/a	n/a	n/a	n/a	n/a	n/a	n/a	100.0	473	99.8	494	100.0	509	100.0	384	99.9	1,860	
	Once or twice	n/a	n/a	n/a	n/a	n/a	n/a	n/a	n/a	n/a	n/a	n/a	n/a	n/a	n/a	n/a	n/a	n/a	n/a	n/a	n/a	n/a	n/a	n/a	n/a	n/a	n/a	n/a	n/a	n/a	n/a	n/a	0.0	0	0.2	1	0.0	0	0.0	0	0.1	1
	Once or twice per week	n/a	n/a	n/a	n/a	n/a	n/a	n/a	n/a	n/a	n/a	n/a	n/a	n/a	n/a	n/a	n/a	n/a	n/a	n/a	n/a	n/a	n/a	n/a	n/a	n/a	n/a	n/a	n/a	n/a	n/a	n/a	0.0	0	0.0	0	0.0	0	0.0	0	0.0	0
	About once a day	n/a	n/a	n/a	n/a	n/a	n/a	n/a	n/a	n/a	n/a	n/a	n/a	n/a	n/a	n/a	n/a	n/a	n/a	n/a	n/a	n/a	n/a	n/a	n/a	n/a	n/a	n/a	n/a	n/a	n/a	n/a	0.0	0	0.0	0	0.0	0	0.0	0	0.0	0
	More than once a day	n/a	n/a	n/a	n/a	n/a	n/a	n/a	n/a	n/a	n/a	n/a	n/a	n/a	n/a	n/a	n/a	n/a	n/a	n/a	n/a	n/a	n/a	n/a	n/a	n/a	n/a	n/a	n/a	n/a	n/a	n/a	0.0	0	0.0	0	0.0	0	0.0	0	0.0	0

\*The Pennsylvania Youth Survey (PAYS) was significantly revised from 2021 to 2023. Trend data are reported in this report when the data are comparable. When cells include an "n/a" notation, it means the question was either not asked in a previous administration or the question was revised in a way that the 2023 data are not directly comparable. Please note that any question with an \* at the end designates a question and/or response option that was part of this 2023 survey revision. Please see Appendix B of your Profile Report for a description of changes

### Substance Use: Prescription Drugs, Over-the-Counter Drugs and Performance Enhancing Drugs (continued)

Question	Response	County 2019										County 2021										County 2023											
		6th		8th		10th		12th		Total		6th		8th		10th		12th		Total		6th		8th		10th		12th		Total			
		%	n	%	n	%	n	%	n	%	n	%	n	%	n	%	n	%	n	%	n	%	n	%	n	%	n	%	n	%	n		
Have you ever:																																	
Used prescription pain relievers (such as Vicodin, OxyContin, Percocet, or Codeine) without a doctor telling you to take them?*	Never	n/a	n/a	n/a	n/a	n/a	n/a	n/a	n/a	n/a	n/a	n/a	n/a	n/a	n/a	n/a	n/a	n/a	n/a	n/a	n/a	n/a	97.4	457	97.6	479	97.3	496	97.9	376	97.5	1,808	
	Once or twice	n/a	n/a	n/a	n/a	n/a	n/a	n/a	n/a	n/a	n/a	n/a	n/a	n/a	n/a	n/a	n/a	n/a	n/a	n/a	n/a	n/a	2.1	10	1.8	9	2.0	10	2.1	8	2.0	37	
	Once in awhile but not regularly	n/a	n/a	n/a	n/a	n/a	n/a	n/a	n/a	n/a	n/a	n/a	n/a	n/a	n/a	n/a	n/a	n/a	n/a	n/a	n/a	n/a	0.2	1	0.6	3	0.8	4	0.0	0	0.4	8	
	Regularly in the past	n/a	n/a	n/a	n/a	n/a	n/a	n/a	n/a	n/a	n/a	n/a	n/a	n/a	n/a	n/a	n/a	n/a	n/a	n/a	n/a	n/a	0.0	0	0.0	0	0.0	0	0.0	0	0.0	0	
	Regularly now	n/a	n/a	n/a	n/a	n/a	n/a	n/a	n/a	n/a	n/a	n/a	n/a	n/a	n/a	n/a	n/a	n/a	n/a	n/a	n/a	n/a	0.2	1	0.0	0	0.0	0	0.0	0	0.1	1	
How often have you, in the past 30 days:																																	
Used prescription pain relievers (such as Vicodin, OxyContin, Percocet, or Codeine) without a doctor telling you to take them?*	Never	n/a	n/a	n/a	n/a	n/a	n/a	n/a	n/a	n/a	n/a	n/a	n/a	n/a	n/a	n/a	n/a	n/a	n/a	n/a	n/a	98.7	463	99.4	488	98.6	503	100.0	384	99.1	1,838		
	Once or twice	n/a	n/a	n/a	n/a	n/a	n/a	n/a	n/a	n/a	n/a	n/a	n/a	n/a	n/a	n/a	n/a	n/a	n/a	n/a	n/a	n/a	1.3	6	0.6	3	1.4	7	0.0	0	0.9	16	
	Once or twice per week	n/a	n/a	n/a	n/a	n/a	n/a	n/a	n/a	n/a	n/a	n/a	n/a	n/a	n/a	n/a	n/a	n/a	n/a	n/a	n/a	n/a	0.0	0	0.0	0	0.0	0	0.0	0	0.0	0	
	About once a day	n/a	n/a	n/a	n/a	n/a	n/a	n/a	n/a	n/a	n/a	n/a	n/a	n/a	n/a	n/a	n/a	n/a	n/a	n/a	n/a	n/a	0.0	0	0.0	0	0.0	0	0.0	0	0.0	0	
	More than once a day	n/a	n/a	n/a	n/a	n/a	n/a	n/a	n/a	n/a	n/a	n/a	n/a	n/a	n/a	n/a	n/a	n/a	n/a	n/a	n/a	n/a	0.0	0	0.0	0	0.0	0	0.0	0	0.0	0	
Have you ever:																																	
Used prescription tranquilizers (such as Ambien, Lunesta, Valium, or Xanax) without a doctor telling you to take them?*	Never	n/a	n/a	n/a	n/a	n/a	n/a	n/a	n/a	n/a	n/a	n/a	n/a	n/a	n/a	n/a	n/a	n/a	n/a	n/a	n/a	99.6	462	99.8	490	100.0	509	98.7	379	99.6	1,840		
	Once or twice	n/a	n/a	n/a	n/a	n/a	n/a	n/a	n/a	n/a	n/a	n/a	n/a	n/a	n/a	n/a	n/a	n/a	n/a	n/a	n/a	n/a	0.0	0	0.2	1	0.0	0	1.0	4	0.3	5	
	Once in awhile but not regularly	n/a	n/a	n/a	n/a	n/a	n/a	n/a	n/a	n/a	n/a	n/a	n/a	n/a	n/a	n/a	n/a	n/a	n/a	n/a	n/a	n/a	0.2	1	0.0	0	0.0	0	0.0	0	0.1	1	
	Regularly in the past	n/a	n/a	n/a	n/a	n/a	n/a	n/a	n/a	n/a	n/a	n/a	n/a	n/a	n/a	n/a	n/a	n/a	n/a	n/a	n/a	n/a	0.2	1	0.0	0	0.0	0	0.3	1	0.1	2	
	Regularly now	n/a	n/a	n/a	n/a	n/a	n/a	n/a	n/a	n/a	n/a	n/a	n/a	n/a	n/a	n/a	n/a	n/a	n/a	n/a	n/a	n/a	0.0	0	0.0	0	0.0	0	0.0	0	0.0	0	
How often have you, in the past 30 days:																																	
Used prescription tranquilizers (such as Ambien, Lunesta, Valium, or Xanax) without a doctor telling you to take them?*	Never	n/a	n/a	n/a	n/a	n/a	n/a	n/a	n/a	n/a	n/a	n/a	n/a	n/a	n/a	n/a	n/a	n/a	n/a	n/a	n/a	99.8	463	100.0	491	100.0	509	100.0	384	99.9	1,847		
	Once or twice	n/a	n/a	n/a	n/a	n/a	n/a	n/a	n/a	n/a	n/a	n/a	n/a	n/a	n/a	n/a	n/a	n/a	n/a	n/a	n/a	n/a	0.2	1	0.0	0	0.0	0	0.0	0	0.1	1	
	Once or twice per week	n/a	n/a	n/a	n/a	n/a	n/a	n/a	n/a	n/a	n/a	n/a	n/a	n/a	n/a	n/a	n/a	n/a	n/a	n/a	n/a	n/a	0.0	0	0.0	0	0.0	0	0.0	0	0.0	0	
	More than once a day	n/a	n/a	n/a	n/a	n/a	n/a	n/a	n/a	n/a	n/a	n/a	n/a	n/a	n/a	n/a	n/a	n/a	n/a	n/a	n/a	n/a	0.0	0	0.0	0	0.0	0	0.0	0	0.0	0	
Have you ever:																																	
Used prescription stimulants (such as Ritalin or Adderall) without a doctor telling you to take them?*	Never	n/a	n/a	n/a	n/a	n/a	n/a	n/a	n/a	n/a	n/a	n/a	n/a	n/a	n/a	n/a	n/a	n/a	n/a	n/a	n/a	98.1	456	98.6	488	98.2	504	98.7	379	98.4	1,827		
	Once or twice	n/a	n/a	n/a	n/a	n/a	n/a	n/a	n/a	n/a	n/a	n/a	n/a	n/a	n/a	n/a	n/a	n/a	n/a	n/a	n/a	n/a	1.3	6	0.8	4	1.0	5	0.8	3	1.0	18	
	Once in awhile but not regularly	n/a	n/a	n/a	n/a	n/a	n/a	n/a	n/a	n/a	n/a	n/a	n/a	n/a	n/a	n/a	n/a	n/a	n/a	n/a	n/a	n/a	0.2	1	0.4	2	0.6	3	0.5	2	0.4	8	
	Regularly in the past	n/a	n/a	n/a	n/a	n/a	n/a	n/a	n/a	n/a	n/a	n/a	n/a	n/a	n/a	n/a	n/a	n/a	n/a	n/a	n/a	n/a	0.4	2	0.2	1	0.0	0	0.0	0	0.2	3	
	Regularly now	n/a	n/a	n/a	n/a	n/a	n/a	n/a	n/a	n/a	n/a	n/a	n/a	n/a	n/a	n/a	n/a	n/a	n/a	n/a	n/a	n/a	0.0	0	0.0	0	0.2	1	0.0	0	0.1	1	

\*The Pennsylvania Youth Survey (PAYS) was significantly revised from 2021 to 2023. Trend data are reported in this report when the data are comparable. When cells include an "n/a" notation, it means the question was either not asked in a previous administration or the question was revised in a way that the 2023 data are not directly comparable. Please note that any question with an \* at the end designates a question and/or response option that was part of this 2023 survey revision. Please see Appendix B of your Profile Report for a description of changes

**Substance Use: Prescription Drugs, Over-the-Counter Drugs and Performance Enhancing Drugs (continued)**

Question	Response	County 2019										County 2021										County 2023																			
		6th		8th		10th		12th		Total		6th		8th		10th		12th		Total		6th		8th		10th		12th		Total											
		%	n	%	n	%	n	%	n	%	n	%	n	%	n	%	n	%	n	%	n	%	n	%	n	%	n	%	n	%	n										
How often have you, in the past 30 days:																																									
Used prescription stimulants (such as Ritalin or Adderall) without a doctor telling you to take them?*	Never	n/a	n/a	n/a	n/a	n/a	n/a	n/a	n/a	n/a	n/a	n/a	n/a	n/a	n/a	n/a	n/a	n/a	n/a	n/a	n/a	n/a	n/a	n/a	n/a	n/a	n/a	n/a	n/a	n/a	n/a	99.4	462	99.6	493	99.6	511	100.0	384	99.6	1,850
	Once or twice	n/a	n/a	n/a	n/a	n/a	n/a	n/a	n/a	n/a	n/a	n/a	n/a	n/a	n/a	n/a	n/a	n/a	n/a	n/a	n/a	n/a	n/a	n/a	n/a	n/a	n/a	n/a	n/a	n/a	n/a	0.6	3	0.2	1	0.2	1	0.0	0	0.3	5
	Once or twice per week	n/a	n/a	n/a	n/a	n/a	n/a	n/a	n/a	n/a	n/a	n/a	n/a	n/a	n/a	n/a	n/a	n/a	n/a	n/a	n/a	n/a	n/a	n/a	n/a	n/a	n/a	n/a	n/a	n/a	n/a	0.0	0	0.0	0	0.2	1	0.0	0	0.1	1
	About once a day	n/a	n/a	n/a	n/a	n/a	n/a	n/a	n/a	n/a	n/a	n/a	n/a	n/a	n/a	n/a	n/a	n/a	n/a	n/a	n/a	n/a	n/a	n/a	n/a	n/a	n/a	n/a	n/a	n/a	n/a	0.0	0	0.2	1	0.0	0	0.0	0	0.1	1
	More than once a day	n/a	n/a	n/a	n/a	n/a	n/a	n/a	n/a	n/a	n/a	n/a	n/a	n/a	n/a	n/a	n/a	n/a	n/a	n/a	n/a	n/a	n/a	n/a	n/a	n/a	n/a	n/a	n/a	n/a	n/a	0.0	0	0.0	0	0.0	0	0.0	0	0.0	0
Have you ever:																																									
Used over-the-counter medicine (cough syrup, cold medicine, etc.) in order to get high?*	Never	n/a	n/a	n/a	n/a	n/a	n/a	n/a	n/a	n/a	n/a	n/a	n/a	n/a	n/a	n/a	n/a	n/a	n/a	n/a	n/a	n/a	n/a	n/a	n/a	n/a	n/a	n/a	n/a	n/a	97.6	456	97.2	481	96.1	491	95.6	368	96.7	1,796	
	Once or twice	n/a	n/a	n/a	n/a	n/a	n/a	n/a	n/a	n/a	n/a	n/a	n/a	n/a	n/a	n/a	n/a	n/a	n/a	n/a	n/a	n/a	n/a	n/a	n/a	n/a	n/a	n/a	n/a	n/a	n/a	1.3	6	1.0	5	1.6	8	2.1	8	1.5	27
	Once in awhile but not regularly	n/a	n/a	n/a	n/a	n/a	n/a	n/a	n/a	n/a	n/a	n/a	n/a	n/a	n/a	n/a	n/a	n/a	n/a	n/a	n/a	n/a	n/a	n/a	n/a	n/a	n/a	n/a	n/a	n/a	n/a	0.9	4	1.2	6	2.0	10	1.8	7	1.5	27
	Regularly in the past	n/a	n/a	n/a	n/a	n/a	n/a	n/a	n/a	n/a	n/a	n/a	n/a	n/a	n/a	n/a	n/a	n/a	n/a	n/a	n/a	n/a	n/a	n/a	n/a	n/a	n/a	n/a	n/a	n/a	n/a	0.0	0	0.6	3	0.2	1	0.0	0	0.2	4
	Regularly now	n/a	n/a	n/a	n/a	n/a	n/a	n/a	n/a	n/a	n/a	n/a	n/a	n/a	n/a	n/a	n/a	n/a	n/a	n/a	n/a	n/a	n/a	n/a	n/a	n/a	n/a	n/a	n/a	n/a	n/a	0.2	1	0.0	0	0.2	1	0.5	2	0.2	4
How often have you, in the past 30 days:																																									
Used over-the-counter medicine (cough syrup, cold medicine, etc.) in order to get high?*	Never	n/a	n/a	n/a	n/a	n/a	n/a	n/a	n/a	n/a	n/a	n/a	n/a	n/a	n/a	n/a	n/a	n/a	n/a	n/a	n/a	n/a	n/a	n/a	n/a	n/a	n/a	n/a	n/a	n/a	98.9	462	98.4	487	97.3	497	98.4	379	98.2	1,825	
	Once or twice	n/a	n/a	n/a	n/a	n/a	n/a	n/a	n/a	n/a	n/a	n/a	n/a	n/a	n/a	n/a	n/a	n/a	n/a	n/a	n/a	n/a	n/a	n/a	n/a	n/a	n/a	n/a	n/a	n/a	n/a	0.6	3	1.2	6	2.2	11	1.3	5	1.3	25
	Once or twice per week	n/a	n/a	n/a	n/a	n/a	n/a	n/a	n/a	n/a	n/a	n/a	n/a	n/a	n/a	n/a	n/a	n/a	n/a	n/a	n/a	n/a	n/a	n/a	n/a	n/a	n/a	n/a	n/a	n/a	n/a	0.2	1	0.4	2	0.6	3	0.3	1	0.4	7
	About once a day	n/a	n/a	n/a	n/a	n/a	n/a	n/a	n/a	n/a	n/a	n/a	n/a	n/a	n/a	n/a	n/a	n/a	n/a	n/a	n/a	n/a	n/a	n/a	n/a	n/a	n/a	n/a	n/a	n/a	n/a	0.2	1	0.0	0	0.0	0	0.0	0	0.1	1
	More than once a day	n/a	n/a	n/a	n/a	n/a	n/a	n/a	n/a	n/a	n/a	n/a	n/a	n/a	n/a	n/a	n/a	n/a	n/a	n/a	n/a	n/a	n/a	n/a	n/a	n/a	n/a	n/a	n/a	n/a	n/a	0.0	0	0.0	0	0.0	0	0.0	0	0.0	0

\*The Pennsylvania Youth Survey (PAYS) was significantly revised from 2021 to 2023. Trend data are reported in this report when the data are comparable. When cells include an "n/a" notation, it means the question was either not asked in a previous administration or the question was revised in a way that the 2023 data are not directly comparable. Please note that any question with an \* at the end designates a question and/or response option that was part of this 2023 survey revision. Please see Appendix B of your Profile Report for a description of changes

## Substance Use: Risky Substance Related Behavior

Question	Response	County 2019										County 2021										County 2023									
		6th		8th		10th		12th		Total		6th		8th		10th		12th		Total		6th		8th		10th		12th		Total	
		%	n	%	n	%	n	%	n	%	n	%	n	%	n	%	n	%	n	%	n	%	n	%	n	%	n	%	n	%	n
Think back over the last two weeks. How many times have you had five or more alcoholic drinks in a row?	None	98.5	526	94.8	491	91.0	395	86.3	316	93.3	1,728	98.0	451	97.0	557	94.4	390	89.8	318	95.3	1,716	99.0	476	97.8	486	97.0	493	91.9	351	96.7	1,806
	Once	1.3	7	3.1	16	6.0	26	6.8	25	4.0	74	1.3	6	1.4	8	2.4	10	4.0	14	2.1	38	0.8	4	1.6	8	2.2	11	3.9	15	2.0	38
	Twice	0.2	1	1.4	7	1.8	8	3.3	12	1.5	28	0.7	3	0.9	5	2.4	10	2.8	10	1.6	28	0.2	1	0.2	1	0.4	2	2.6	10	0.7	14
	3-5 times	0.0	0	0.6	3	0.2	1	1.9	7	0.6	11	0.0	0	0.5	3	0.5	2	1.4	5	0.6	10	0.0	0	0.2	1	0.0	0	1.6	6	0.4	7
	6-9 times	0.0	0	0.0	0	0.0	0	0.8	3	0.2	3	0.0	0	0.2	1	0.2	1	0.3	1	0.2	3	0.0	0	0.2	1	0.4	2	0.0	0	0.2	3
	10 or more times	0.0	0	0.2	1	0.9	4	0.8	3	0.4	8	0.0	0	0.0	0	0.0	0	1.7	6	0.3	6	0.0	0	0.0	0	0.0	0	0.0	0	0.0	0
How often have you:																															
Driven a motor vehicle while or shortly after drinking alcohol? (Please Note: In 2021/2023 the questions about driving after drinking or having used alcohol were only asked of those that had used alcohol. In order to make all years of data as comparable as possible, those students in 2021/2023 answering that they had never used the substance in question were added to the driving questions results. Because it can not be determined if the student would have marked "I do not drive" or "Never", those categories have been combined across all years.) *	I don't drive / Never	99.3	433	98.6	427	97.2	345	91.4	266	97.1	1,471	99.5	428	98.7	515	99.7	364	96.1	299	98.6	1,606	99.6	471	99.8	476	98.8	482	97.0	351	98.9	1,780
	Before, but not in the past year	0.5	2	0.5	2	1.1	4	3.4	10	1.2	18	0.5	2	0.6	3	0.0	0	0.6	2	0.4	7	0.4	2	0.2	1	0.6	3	0.6	2	0.4	8
	About once or twice a year	0.2	1	0.5	2	0.6	2	4.1	12	1.1	17	0.0	0	0.2	1	0.3	1	1.9	6	0.5	8	0.0	0	0.0	0	0.2	1	1.4	5	0.3	6
	About once or twice a month	0.0	0	0.0	0	0.8	3	0.0	0	0.2	3	0.0	0	0.6	3	0.0	0	1.0	3	0.4	6	0.0	0	0.0	0	0.2	1	0.8	3	0.2	4
	About once or twice a week	0.0	0	0.0	0	0.0	0	0.3	1	0.1	1	0.0	0	0.0	0	0.0	0	0.3	1	0.1	1	0.0	0	0.0	0	0.0	0	0.0	0	0.0	0
	Almost every day	0.0	0	0.5	2	0.3	1	0.7	2	0.3	5	0.0	0	0.0	0	0.0	0	0.0	0	0.0	0	0.0	0	0.0	0	0.2	1	0.3	1	0.1	2
How often have you:																															
Driven a motor vehicle while or shortly after using marijuana (pot, hash, cannabis, weed, THC)? (Please Note: In 2021/2023 the questions about driving after drinking or having used alcohol were only asked of those that had used alcohol. In order to make all years of data as comparable as possible, those students in 2021/2023 answering that they had never used the substance in question were added to the driving questions results. Because it can not be determined if the student would have marked "I do not drive" or "Never", those categories have been combined across all years.) *	I don't drive / Never	100.0	433	97.5	422	96.6	342	86.5	249	95.9	1,446	99.8	451	98.7	552	98.0	386	93.9	310	97.9	1,699	99.8	475	99.2	487	98.6	488	94.5	341	98.2	1,791
	Before, but not in the past year	0.0	0	0.9	4	0.8	3	2.4	7	0.9	14	0.0	0	0.7	4	1.0	4	1.2	4	0.7	12	0.2	1	0.6	3	1.0	5	0.6	2	0.6	11
	About once or twice a year	0.0	0	0.5	2	1.4	5	3.8	11	1.2	18	0.2	1	0.2	1	0.3	1	2.7	9	0.7	12	0.0	0	0.2	1	0.2	1	2.2	8	0.5	10
	About once or twice a month	0.0	0	0.5	2	0.8	3	2.4	7	0.8	12	0.0	0	0.2	1	0.5	2	0.9	3	0.3	6	0.0	0	0.0	0	0.0	0	0.6	2	0.1	2
	About once or twice a week	0.0	0	0.2	1	0.0	0	2.4	7	0.5	8	0.0	0	0.0	0	0.3	1	0.3	1	0.1	2	0.0	0	0.0	0	0.2	1	1.1	4	0.3	5
	Almost every day	0.0	0	0.5	2	0.3	1	2.4	7	0.7	10	0.0	0	0.2	1	0.0	0	0.9	3	0.2	4	0.0	0	0.0	0	0.0	0	1.1	4	0.2	4

\*The Pennsylvania Youth Survey (PAYS) was significantly revised from 2021 to 2023. Trend data are reported in this report when the data are comparable. When cells include an "n/a" notation, it means the question was either not asked in a previous administration or the question was revised in a way that the 2023 data are not directly comparable. Please note that any question with an \* at the end designates a question and/or response option that was part of this 2023 survey revision. Please see Appendix B of your Profile Report for a description of changes



## Gambling

Question	Response	County 2019										County 2021										County 2023																			
		6th		8th		10th		12th		Total		6th		8th		10th		12th		Total		6th		8th		10th		12th		Total											
		%	n	%	n	%	n	%	n	%	n	%	n	%	n	%	n	%	n	%	n	%	n	%	n	%	n	%	n	%	n										
During the past 12 months, how often have you bet/gambled, even casually, for money or valuables in the following ways:																																									
Games such as poker, card games, dice, pool, darts*	Not at all	n/a	n/a	n/a	n/a	n/a	n/a	n/a	n/a	n/a	n/a	n/a	n/a	n/a	n/a	n/a	n/a	n/a	n/a	n/a	n/a	n/a	n/a	n/a	n/a	n/a	n/a	n/a	n/a	n/a	n/a	96.1	421	96.2	425	91.0	424	88.3	316	93.1	1,586
	Less than once a month	n/a	n/a	n/a	n/a	n/a	n/a	n/a	n/a	n/a	n/a	n/a	n/a	n/a	n/a	n/a	n/a	n/a	n/a	n/a	n/a	n/a	n/a	n/a	n/a	n/a	n/a	n/a	n/a	n/a	n/a	3.7	16	3.6	16	6.4	30	8.7	31	5.5	93
	1 to 3 times a month	n/a	n/a	n/a	n/a	n/a	n/a	n/a	n/a	n/a	n/a	n/a	n/a	n/a	n/a	n/a	n/a	n/a	n/a	n/a	n/a	n/a	n/a	n/a	n/a	n/a	n/a	n/a	n/a	n/a	0.0	0	0.0	0	2.1	10	2.2	8	1.1	18	
	More than 3 times a month	n/a	n/a	n/a	n/a	n/a	n/a	n/a	n/a	n/a	n/a	n/a	n/a	n/a	n/a	n/a	n/a	n/a	n/a	n/a	n/a	n/a	n/a	n/a	n/a	n/a	n/a	n/a	n/a	n/a	0.2	1	0.2	1	0.4	2	0.8	3	0.4	7	
During the past 12 months, how often have you bet/gambled, even casually, for money or valuables in the following ways:																																									
Lottery (scratch cards, numbers, etc.)	Not at all	78.8	354	71.1	310	76.4	272	73.3	217	75.0	1,153	77.7	272	77.7	342	76.4	249	80.1	221	77.9	1,084	93.8	410	91.7	407	91.6	425	86.1	309	91.0	1,551										
	Less than once a month	14.9	67	21.1	92	18.3	65	18.9	56	18.2	280	15.7	55	14.1	62	17.5	57	14.1	39	15.3	213	4.3	19	7.2	32	6.7	31	8.9	32	6.7	114										
	1 to 3 times a month	5.3	24	4.8	21	3.9	14	6.1	18	5.0	77	4.3	15	6.1	27	4.9	16	2.2	6	4.6	64	1.4	6	1.1	5	0.9	4	3.6	13	1.6	28										
	More than 3 times a month	0.9	4	3.0	13	1.4	5	1.7	5	1.8	27	2.3	8	2.0	9	1.2	4	3.6	10	2.2	31	0.5	2	0.0	0	0.9	4	1.4	5	0.6	11										
During the past 12 months, how often have you bet/gambled, even casually, for money or valuables in the following ways:																																									
Sporting events, sports pools, or fantasy sports*	Not at all	89.1	399	84.6	369	85.3	302	89.8	265	87.1	1,335	88.0	307	88.6	390	87.9	283	90.6	250	88.7	1,230	95.7	418	95.5	423	92.0	428	89.6	320	93.4	1,589										
	Less than once a month	5.8	26	8.5	37	8.5	30	6.4	19	7.3	112	5.2	18	6.1	27	7.1	23	3.6	10	5.6	78	2.5	11	3.2	14	4.9	23	5.3	19	3.9	67										
	1 to 3 times a month	2.7	12	2.8	12	4.0	14	2.0	6	2.9	44	2.6	9	3.2	14	3.7	12	3.3	9	3.2	44	1.1	5	0.9	4	1.5	7	3.1	11	1.6	27										
	More than 3 times a month	2.5	11	4.1	18	2.3	8	1.7	5	2.7	42	4.3	15	2.0	9	1.2	4	2.5	7	2.5	35	0.7	3	0.5	2	1.5	7	2.0	7	1.1	19										
During the past 12 months, how often have you bet/gambled, even casually, for money or valuables in the following ways:																																									
Online (Internet) gambling	Not at all	96.4	434	95.4	412	96.1	341	96.6	283	96.1	1,470	96.3	337	95.2	421	95.4	309	93.5	259	95.2	1,326	97.7	425	98.2	434	95.7	443	94.7	340	96.6	1,642										
	Less than once a month	2.2	10	2.5	11	2.0	7	1.4	4	2.1	32	2.0	7	2.0	9	2.2	7	2.2	6	2.1	29	1.6	7	0.7	3	3.0	14	1.9	7	1.8	31										
	1 to 3 times a month	0.9	4	0.2	1	0.6	2	1.0	3	0.7	10	1.1	4	0.9	4	1.5	5	2.5	7	1.4	20	0.2	1	0.9	4	0.2	1	1.7	6	0.7	12										
	More than 3 times a month	0.4	2	1.9	8	1.4	5	1.0	3	1.2	18	0.6	2	1.8	8	0.9	3	1.8	5	1.3	18	0.5	2	0.2	1	1.1	5	1.7	6	0.8	14										
During the past 12 months, how often have you bet/gambled, even casually, for money or valuables in the following ways:																																									
Video games or online gaming*	Not at all	n/a	n/a	n/a	n/a	n/a	n/a	n/a	n/a	n/a	n/a	n/a	n/a	n/a	n/a	n/a	n/a	n/a	n/a	n/a	n/a	n/a	n/a	n/a	n/a	n/a	n/a	n/a	n/a	n/a	95.0	415	92.6	411	92.1	429	90.5	324	92.6	1,579	
	Less than once a month	n/a	n/a	n/a	n/a	n/a	n/a	n/a	n/a	n/a	n/a	n/a	n/a	n/a	n/a	n/a	n/a	n/a	n/a	n/a	n/a	n/a	n/a	n/a	n/a	n/a	n/a	n/a	n/a	n/a	n/a	3.0	13	3.8	17	5.2	24	3.6	13	3.9	67
	1 to 3 times a month	n/a	n/a	n/a	n/a	n/a	n/a	n/a	n/a	n/a	n/a	n/a	n/a	n/a	n/a	n/a	n/a	n/a	n/a	n/a	n/a	n/a	n/a	n/a	n/a	n/a	n/a	n/a	n/a	n/a	n/a	0.7	3	1.6	7	0.9	4	3.4	12	1.5	26
	More than 3 times a month	n/a	n/a	n/a	n/a	n/a	n/a	n/a	n/a	n/a	n/a	n/a	n/a	n/a	n/a	n/a	n/a	n/a	n/a	n/a	n/a	n/a	n/a	n/a	n/a	n/a	n/a	n/a	n/a	n/a	n/a	1.4	6	2.0	9	1.9	9	2.5	9	1.9	33
During the past 12 months, how often have you bet/gambled, even casually, for money or valuables in the following ways:																																									
Bet/gambled in some other way	Not at all	92.8	410	86.5	377	85.8	303	90.1	265	88.9	1,355	93.0	320	88.3	384	87.5	279	88.4	245	89.3	1,228	94.3	412	91.1	407	91.4	426	90.8	325	91.9	1,570										
	Less than once a month	6.3	28	9.6	42	9.3	33	7.1	21	8.1	124	4.7	16	7.6	33	8.8	28	7.6	21	7.1	98	4.1	18	7.2	32	6.2	29	6.4	23	6.0	102										
	1 to 3 times a month	0.5	2	1.4	6	2.0	7	1.4	4	1.2	19	2.0	7	2.3	10	3.4	11	2.5	7	2.5	35	1.4	6	0.7	3	1.3	6	1.1	4	1.1	19										
	More than 3 times a month	0.5	2	2.5	11	2.8	10	1.4	4	1.8	27	0.3	1	1.8	8	0.3	1	1.4	4	1.0	14	0.2	1	1.1	5	1.1	5	1.7	6	1.0	17										

\*The Pennsylvania Youth Survey (PAYS) was significantly revised from 2021 to 2023. Trend data are reported in this report when the data are comparable. When cells include an "n/a" notation, it means the question was either not asked in a previous administration or the question was revised in a way that the 2023 data are not directly comparable. Please note that any question with an \* at the end designates a question and/or response option that was part of this 2023 survey revision. Please see Appendix B of your Profile Report for a description of changes

Gambling (continued)																															
Question	Response	County 2019										County 2021										County 2023									
		6th		8th		10th		12th		Total		6th		8th		10th		12th		Total		6th		8th		10th		12th		Total	
		%	n	%	n	%	n	%	n	%	n	%	n	%	n	%	n	%	n	%	n	%	n	%	n	%	n	%	n	%	n
Have you ever bet/gambled for money or anything of value?*	Never	n/a	n/a	n/a	n/a	n/a	n/a	n/a	n/a	n/a	n/a	n/a	n/a	n/a	n/a	n/a	n/a	n/a	n/a	n/a	n/a	85.5	376	79.8	359	76.1	359	71.9	259	78.6	1,353
	Once or twice	n/a	n/a	n/a	n/a	n/a	n/a	n/a	n/a	n/a	n/a	n/a	n/a	n/a	n/a	n/a	n/a	n/a	n/a	n/a	n/a	8.6	38	14.2	64	14.4	68	15.6	56	13.1	226
	Once in awhile but not regularly	n/a	n/a	n/a	n/a	n/a	n/a	n/a	n/a	n/a	n/a	n/a	n/a	n/a	n/a	n/a	n/a	n/a	n/a	n/a	n/a	5.0	22	4.0	18	6.4	30	7.8	28	5.7	98
	Regularly in the past	n/a	n/a	n/a	n/a	n/a	n/a	n/a	n/a	n/a	n/a	n/a	n/a	n/a	n/a	n/a	n/a	n/a	n/a	n/a	n/a	0.2	1	1.1	5	1.5	7	1.9	7	1.2	20
	Regularly now	n/a	n/a	n/a	n/a	n/a	n/a	n/a	n/a	n/a	n/a	n/a	n/a	n/a	n/a	n/a	n/a	n/a	n/a	n/a	n/a	0.7	3	0.9	4	1.7	8	2.8	10	1.5	25
How often have you bet/gambled for money or anything of value during the past 30 days?*	Never	n/a	n/a	n/a	n/a	n/a	n/a	n/a	n/a	n/a	n/a	n/a	n/a	n/a	n/a	n/a	n/a	n/a	n/a	n/a	n/a	94.0	407	91.3	400	91.5	411	87.2	301	91.2	1,519
	Once or twice	n/a	n/a	n/a	n/a	n/a	n/a	n/a	n/a	n/a	n/a	n/a	n/a	n/a	n/a	n/a	n/a	n/a	n/a	n/a	n/a	4.8	21	7.3	32	6.0	27	9.3	32	6.7	112
	Once or twice per week	n/a	n/a	n/a	n/a	n/a	n/a	n/a	n/a	n/a	n/a	n/a	n/a	n/a	n/a	n/a	n/a	n/a	n/a	n/a	n/a	0.9	4	0.9	4	1.6	7	1.7	6	1.3	21
	About once a day	n/a	n/a	n/a	n/a	n/a	n/a	n/a	n/a	n/a	n/a	n/a	n/a	n/a	n/a	n/a	n/a	n/a	n/a	n/a	n/a	0.2	1	0.2	1	0.2	1	0.9	3	0.4	6
	More than once a day	n/a	n/a	n/a	n/a	n/a	n/a	n/a	n/a	n/a	n/a	n/a	n/a	n/a	n/a	n/a	n/a	n/a	n/a	n/a	n/a	0.0	0	0.2	1	0.7	3	0.9	3	0.4	7
Have you ever felt the need to:																															
Bet more and more money?	Yes	2.9	13	5.7	25	4.5	16	8.1	24	5.1	78	1.4	5	3.4	15	4.3	14	3.6	10	3.2	44	1.8	8	2.4	11	2.4	11	6.4	23	3.1	53
	No	97.1	431	94.3	413	95.5	341	91.9	271	94.9	1,456	98.6	341	96.6	426	95.7	310	96.4	267	96.8	1,344	98.2	429	97.6	439	97.6	456	93.6	336	96.9	1,660
Have you ever felt the need to:																															
Lie to important people (such as your family/ friends) about how much you gamble?	Yes	2.7	12	3.2	14	3.1	11	4.4	13	3.3	50	0.3	1	2.7	12	1.2	4	2.5	7	1.7	24	1.1	5	0.7	3	0.9	4	3.1	11	1.3	23
	No	97.3	429	96.8	422	96.9	344	95.6	281	96.7	1,476	99.7	344	97.3	430	98.8	320	97.5	270	98.3	1,364	98.9	434	99.3	446	99.1	464	96.9	348	98.7	1,692

\*The Pennsylvania Youth Survey (PAYS) was significantly revised from 2021 to 2023. Trend data are reported in this report when the data are comparable. When cells include an "n/a" notation, it means the question was either not asked in a previous administration or the question was revised in a way that the 2023 data are not directly comparable. Please note that any question with an \* at the end designates a question and/or response option that was part of this 2023 survey revision. Please see Appendix B of your Profile Report for a description of changes

## Other Concerning Behaviors

Question		Response		County 2019										County 2021										County 2023																				
				6th		8th		10th		12th		Total		6th		8th		10th		12th		Total		6th		8th		10th		12th		Total												
				%	n	%	n	%	n	%	n	%	n	%	n	%	n	%	n	%	n	%	n	%	n	%	n	%	n	%	n	%	n											
How many times in the past 12 months have you:																																												
Attacked someone with the idea of seriously hurting them?*		Never	n/a	n/a	n/a	n/a	n/a	n/a	n/a	n/a	n/a	n/a	n/a	n/a	n/a	n/a	n/a	n/a	n/a	n/a	n/a	n/a	n/a	n/a	n/a	n/a	n/a	n/a	n/a	n/a	n/a	n/a	n/a	n/a	94.0	409	93.1	419	93.1	447	92.6	326	93.2	1,601
		Once or twice	n/a	n/a	n/a	n/a	n/a	n/a	n/a	n/a	n/a	n/a	n/a	n/a	n/a	n/a	n/a	n/a	n/a	n/a	n/a	n/a	n/a	n/a	n/a	n/a	n/a	n/a	n/a	n/a	n/a	n/a	n/a	n/a	4.8	21	5.8	26	5.2	25	5.7	20	5.4	92
		Several times	n/a	n/a	n/a	n/a	n/a	n/a	n/a	n/a	n/a	n/a	n/a	n/a	n/a	n/a	n/a	n/a	n/a	n/a	n/a	n/a	n/a	n/a	n/a	n/a	n/a	n/a	n/a	n/a	n/a	n/a	n/a	n/a	0.7	3	0.9	4	0.8	4	1.1	4	0.9	15
		Often	n/a	n/a	n/a	n/a	n/a	n/a	n/a	n/a	n/a	n/a	n/a	n/a	n/a	n/a	n/a	n/a	n/a	n/a	n/a	n/a	n/a	n/a	n/a	n/a	n/a	n/a	n/a	n/a	n/a	n/a	n/a	n/a	0.5	2	0.2	1	0.8	4	0.6	2	0.5	9
How many times in the past 12 months have you:																																												
Been arrested?*		Never	n/a	n/a	n/a	n/a	n/a	n/a	n/a	n/a	n/a	n/a	n/a	n/a	n/a	n/a	n/a	n/a	n/a	n/a	n/a	n/a	n/a	n/a	n/a	n/a	n/a	n/a	n/a	n/a	n/a	n/a	n/a	n/a	99.8	432	99.6	449	98.5	472	97.1	339	98.8	1,692
		Once or twice	n/a	n/a	n/a	n/a	n/a	n/a	n/a	n/a	n/a	n/a	n/a	n/a	n/a	n/a	n/a	n/a	n/a	n/a	n/a	n/a	n/a	n/a	n/a	n/a	n/a	n/a	n/a	n/a	n/a	n/a	n/a	n/a	0.2	1	0.4	2	1.3	6	1.7	6	0.9	15
		Several times	n/a	n/a	n/a	n/a	n/a	n/a	n/a	n/a	n/a	n/a	n/a	n/a	n/a	n/a	n/a	n/a	n/a	n/a	n/a	n/a	n/a	n/a	n/a	n/a	n/a	n/a	n/a	n/a	n/a	n/a	n/a	n/a	0.0	0	0.0	0	0.0	0	0.3	1	0.1	1
		Often	n/a	n/a	n/a	n/a	n/a	n/a	n/a	n/a	n/a	n/a	n/a	n/a	n/a	n/a	n/a	n/a	n/a	n/a	n/a	n/a	n/a	n/a	n/a	n/a	n/a	n/a	n/a	n/a	n/a	n/a	n/a	n/a	0.0	0	0.0	0	0.2	1	0.9	3	0.2	4
How many times in the past 12 months have you:																																												
Been drunk or high at school?*		Never	n/a	n/a	n/a	n/a	n/a	n/a	n/a	n/a	n/a	n/a	n/a	n/a	n/a	n/a	n/a	n/a	n/a	n/a	n/a	n/a	n/a	n/a	n/a	n/a	n/a	n/a	n/a	n/a	n/a	n/a	n/a	n/a	99.8	432	96.4	433	95.0	453	86.8	302	94.9	1,620
		Once or twice	n/a	n/a	n/a	n/a	n/a	n/a	n/a	n/a	n/a	n/a	n/a	n/a	n/a	n/a	n/a	n/a	n/a	n/a	n/a	n/a	n/a	n/a	n/a	n/a	n/a	n/a	n/a	n/a	n/a	n/a	n/a	n/a	0.2	1	3.3	15	2.7	13	7.5	26	3.2	55
		Several times	n/a	n/a	n/a	n/a	n/a	n/a	n/a	n/a	n/a	n/a	n/a	n/a	n/a	n/a	n/a	n/a	n/a	n/a	n/a	n/a	n/a	n/a	n/a	n/a	n/a	n/a	n/a	n/a	n/a	n/a	n/a	n/a	0.0	0	0.0	0	1.5	7	3.4	12	1.1	19
		Often	n/a	n/a	n/a	n/a	n/a	n/a	n/a	n/a	n/a	n/a	n/a	n/a	n/a	n/a	n/a	n/a	n/a	n/a	n/a	n/a	n/a	n/a	n/a	n/a	n/a	n/a	n/a	n/a	n/a	n/a	n/a	n/a	0.0	0	0.2	1	0.8	4	2.3	8	0.8	13
How many times in the past 12 months have you:																																												
Been suspended from school?*		Never	n/a	n/a	n/a	n/a	n/a	n/a	n/a	n/a	n/a	n/a	n/a	n/a	n/a	n/a	n/a	n/a	n/a	n/a	n/a	n/a	n/a	n/a	n/a	n/a	n/a	n/a	n/a	n/a	n/a	n/a	n/a	n/a	93.8	409	91.0	405	90.8	434	87.8	309	91.0	1,557
		Once or twice	n/a	n/a	n/a	n/a	n/a	n/a	n/a	n/a	n/a	n/a	n/a	n/a	n/a	n/a	n/a	n/a	n/a	n/a	n/a	n/a	n/a	n/a	n/a	n/a	n/a	n/a	n/a	n/a	n/a	n/a	n/a	n/a	6.0	26	7.4	33	7.1	34	11.1	39	7.7	132
		Several times	n/a	n/a	n/a	n/a	n/a	n/a	n/a	n/a	n/a	n/a	n/a	n/a	n/a	n/a	n/a	n/a	n/a	n/a	n/a	n/a	n/a	n/a	n/a	n/a	n/a	n/a	n/a	n/a	n/a	n/a	n/a	n/a	0.0	0	1.3	6	1.9	9	0.6	2	1.0	17
		Often	n/a	n/a	n/a	n/a	n/a	n/a	n/a	n/a	n/a	n/a	n/a	n/a	n/a	n/a	n/a	n/a	n/a	n/a	n/a	n/a	n/a	n/a	n/a	n/a	n/a	n/a	n/a	n/a	n/a	n/a	n/a	n/a	0.2	1	0.2	1	0.2	1	0.6	2	0.3	5
How many times in the past 12 months have you:																																												
Sold substances such as vapes, alcohol, drugs, or medications?*		Never	n/a	n/a	n/a	n/a	n/a	n/a	n/a	n/a	n/a	n/a	n/a	n/a	n/a	n/a	n/a	n/a	n/a	n/a	n/a	n/a	n/a	n/a	n/a	n/a	n/a	n/a	n/a	n/a	n/a	n/a	n/a	n/a	99.5	430	99.1	442	98.5	471	97.2	341	98.7	1,684
		Once or twice	n/a	n/a	n/a	n/a	n/a	n/a	n/a	n/a	n/a	n/a	n/a	n/a	n/a	n/a	n/a	n/a	n/a	n/a	n/a	n/a	n/a	n/a	n/a	n/a	n/a	n/a	n/a	n/a	n/a	n/a	n/a	n/a	0.2	1	0.9	4	1.0	5	1.1	4	0.8	14
		Several times	n/a	n/a	n/a	n/a	n/a	n/a	n/a	n/a	n/a	n/a	n/a	n/a	n/a	n/a	n/a	n/a	n/a	n/a	n/a	n/a	n/a	n/a	n/a	n/a	n/a	n/a	n/a	n/a	n/a	n/a	n/a	n/a	0.2	1	0.0	0	0.2	1	1.1	4	0.4	6
		Often	n/a	n/a	n/a	n/a	n/a	n/a	n/a	n/a	n/a	n/a	n/a	n/a	n/a	n/a	n/a	n/a	n/a	n/a	n/a	n/a	n/a	n/a	n/a	n/a	n/a	n/a	n/a	n/a	n/a	n/a	n/a	n/a	0.0	0	0.0	0	0.2	1	0.6	2	0.2	3

\*The Pennsylvania Youth Survey (PAYS) was significantly revised from 2021 to 2023. Trend data are reported in this report when the data are comparable. When cells include an "n/a" notation, it means the question was either not asked in a previous administration or the question was revised in a way that the 2023 data are not directly comparable. Please note that any question with an \* at the end designates a question and/or response option that was part of this 2023 survey revision. Please see Appendix B of your Profile Report for a description of changes

## Community and School Climate and Safety: Bullying, Internet Safety and Abuse

Question	Response	County 2019										County 2021										County 2023									
		6th		8th		10th		12th		Total		6th		8th		10th		12th		Total		6th		8th		10th		12th		Total	
		%	n	%	n	%	n	%	n	%	n	%	n	%	n	%	n	%	n	%	n	%	n	%	n	%	n	%	n	%	n
Have you stayed home from school this year because you were worried about being bullied?	NO!	77.4	353	68.7	305	70.6	247	76.4	217	73.1	1,122	69.3	239	60.9	265	68.4	223	71.8	199	67.0	926	66.3	295	64.4	289	69.6	323	73.9	266	68.3	1,173
	no	17.3	79	22.5	100	22.6	79	19.7	56	20.5	314	26.4	91	34.5	150	27.9	91	26.0	72	29.2	404	26.1	116	26.9	121	25.0	116	19.4	70	24.6	423
	yes	2.4	11	4.5	20	5.1	18	1.1	3	3.4	52	2.9	10	2.8	12	2.1	7	1.8	5	2.5	34	5.2	23	6.5	29	3.4	16	3.6	13	4.7	81
	YES!	2.9	13	4.3	19	1.7	6	2.8	8	3.0	46	1.4	5	1.8	8	1.5	5	0.4	1	1.4	19	2.5	11	2.2	10	1.9	9	3.1	11	2.4	41
Do adults at your school stop bullying when they see/hear it or when a student tells them about it?	NO!	16.0	72	22.0	98	29.8	105	34.7	99	24.4	374	15.3	50	14.3	61	22.2	72	30.2	83	19.7	266	12.2	52	15.0	67	23.9	110	27.9	100	19.5	329
	no	9.3	42	18.7	83	27.6	97	26.0	74	19.3	296	11.3	37	20.4	87	32.1	104	26.9	74	22.4	302	12.0	51	20.1	90	25.9	119	27.9	100	21.3	360
	yes	31.5	142	35.7	159	33.8	119	30.9	88	33.1	508	31.3	102	44.6	190	37.7	122	30.5	84	36.9	498	37.4	159	45.2	202	40.0	184	34.5	124	39.6	669
	YES!	43.2	195	23.6	105	8.8	31	8.4	24	23.2	355	42.0	137	20.7	88	8.0	26	12.4	34	21.1	285	38.4	163	19.7	88	10.2	47	9.7	35	19.7	333
Have you have been bullied during the past 12 months.*	No	71.2	324	62.1	277	70.6	247	78.9	228	69.9	1,076	69.1	237	67.5	295	78.9	258	77.9	215	72.7	1,005	63.1	279	66.7	303	74.8	351	78.7	284	70.5	1,217
	Yes, very rarely	12.1	55	14.8	66	14.3	50	7.6	22	12.5	193	15.7	54	11.9	52	6.1	20	12.0	33	11.5	159	12.7	56	14.3	65	9.8	46	9.4	34	11.6	201
	Yes, now and then	11.9	54	10.1	45	8.3	29	8.0	23	9.8	151	9.9	34	12.4	54	9.5	31	7.2	20	10.1	139	13.1	58	10.6	48	8.5	40	6.6	24	9.8	170
	Yes, several times per month	2.0	9	3.4	15	2.6	9	1.0	3	2.3	36	2.9	10	3.7	16	2.4	8	1.4	4	2.7	38	4.1	18	2.2	10	2.1	10	1.9	7	2.6	45
	Yes, several times per week	0.2	1	3.1	14	2.3	8	1.0	3	1.7	26	1.2	4	1.6	7	1.8	6	0.7	2	1.4	19	3.4	15	2.4	11	2.1	10	0.6	2	2.2	38
	Yes, almost daily	2.6	12	6.5	29	2.0	7	3.5	10	3.8	58	1.2	4	3.0	13	1.2	4	0.7	2	1.7	23	3.6	16	3.7	17	2.6	12	2.8	10	3.2	55
If you have been bullied in any way in the past 12 months, where were you bullied? (Please note that in the 2021/2023 PAYS, if a student marked that they had not been bullied in the past year to the question "Please state whether you have been bullied during the past 12 months" they were coded as I was not bullied for this question)*	I was not bullied	71.1	320	62.7	277	71.3	249	78.7	222	70.1	1,068	73.3	244	70.8	306	79.8	261	79.9	219	75.4	1,030	65.7	289	68.4	310	76.1	357	80.2	288	72.3	1,244
	On school property	22.9	103	33.9	150	23.2	81	17.7	50	25.2	384	15.9	53	22.7	98	15.0	49	15.3	42	17.7	242	27.5	121	27.4	124	21.1	99	16.2	58	23.4	402
	At a school-sponsored event	3.1	14	7.0	31	4.6	16	3.2	9	4.6	70	2.4	8	2.8	12	2.4	8	4.0	11	2.9	39	3.6	16	4.6	21	5.1	24	3.1	11	4.2	72
	While going to or from school	4.4	20	8.8	39	5.7	20	3.9	11	5.9	90	4.2	14	6.7	29	4.6	15	2.9	8	4.8	66	11.1	49	5.7	26	4.5	21	4.5	16	6.5	112
	In the community	4.9	22	9.3	41	6.9	24	8.2	23	7.2	110	8.7	29	7.2	31	7.0	23	5.1	14	7.1	97	6.6	29	5.5	25	4.3	20	3.3	12	5.0	86
	At home	9.6	43	10.9	48	8.6	30	8.2	23	9.5	144	9.0	30	11.6	50	8.6	28	7.3	20	9.4	128	8.2	36	3.1	14	3.4	16	1.4	5	4.1	71
	Online, social media, phone	n/a	n/a	n/a	n/a	n/a	n/a	n/a	n/a	n/a	n/a	n/a	n/a	n/a	n/a	n/a	n/a	n/a	n/a	n/a	n/a	n/a	14.1	62	12.8	58	11.5	54	8.4	30	11.9

\*The Pennsylvania Youth Survey (PAYS) was significantly revised from 2021 to 2023. Trend data are reported in this report when the data are comparable. When cells include an "n/a" notation, it means the question was either not asked in a previous administration or the question was revised in a way that the 2023 data are not directly comparable. Please note that any question with an \* at the end designates a question and/or response option that was part of this 2023 survey revision. Please see Appendix B of your Profile Report for a description of changes

## Community and School Climate and Safety: Bullying, Internet Safety and Abuse (continued)

Question	Response	County 2019										County 2021										County 2023									
		6th		8th		10th		12th		Total		6th		8th		10th		12th		Total		6th		8th		10th		12th		Total	
		%	n	%	n	%	n	%	n	%	n	%	n	%	n	%	n	%	n	%	n	%	n	%	n	%	n	%	n	%	n
If you have been bullied in the past 12 months by other students, why were you bullied? (Please note the data reported here are of ALL students. Profile reports produced for PAYS report these data only of students who reported being bullied in the past year. Because these data are of ALL students, the numbers and percentages here will not align with the data presented in your profile report. Further note that in the 2021/2023 PAYS, if a student marked that they had not been bullied in the past year to the question "Please state whether you have been bullied during the past 12 months" they were coded as I have not been made fun of by other students for this question)	I have not been made fun of by other students	67.7	293	60.5	259	66.7	224	78.5	215	67.4	991	72.2	244	70.3	305	79.8	260	80.2	219	75.0	1,028	67.4	296	69.4	311	76.8	357	81.2	293	73.4	1,257
	I don't know why	12.2	53	12.9	55	12.8	43	10.2	28	12.2	179	7.4	25	9.2	40	6.1	20	4.0	11	7.0	96	12.8	56	8.3	37	4.9	23	4.4	16	7.7	132
	The color of my skin	1.2	5	2.3	10	1.8	6	1.8	5	1.8	26	1.5	5	1.8	8	1.8	6	1.1	3	1.6	22	3.9	17	1.3	6	1.5	7	1.4	5	2.0	35
	My religion	1.4	6	1.9	8	0.9	3	1.8	5	1.5	22	0.6	2	1.8	8	0.3	1	0.7	2	0.9	13	1.6	7	1.3	6	1.5	7	0.3	1	1.2	21
	My size (height, weight, etc.)	11.8	51	21.5	92	11.9	40	9.1	25	14.1	208	11.8	40	15.4	67	9.8	32	5.9	16	11.3	155	16.2	71	13.4	60	9.7	45	7.2	26	11.8	202
	My accent	0.5	2	2.3	10	1.8	6	1.8	5	1.6	23	1.2	4	0.5	2	0.6	2	1.8	5	0.9	13	1.1	5	1.6	7	0.4	2	1.1	4	1.1	18
	The country I was born in	0.7	3	0.9	4	0.3	1	0.7	2	0.7	10	0.9	3	0.2	1	0.6	2	0.7	2	0.6	8	0.9	4	1.3	6	0.6	3	0.6	2	0.9	15
	The country my family (parents/caregivers, grandparents) was born in	0.9	4	1.6	7	0.6	2	1.1	3	1.1	16	0.9	3	1.4	6	0.3	1	1.1	3	0.9	13	1.1	5	1.6	7	0.9	4	1.1	4	1.2	20
	The way I look (clothing, hairstyle, etc.)	15.0	65	21.5	92	13.7	46	12.0	33	16.0	236	13.6	46	16.6	72	11.3	37	9.2	25	13.1	180	18.5	81	15.6	70	13.1	61	6.9	25	13.8	237
	How much money my family has or does not have	3.5	15	9.1	39	2.1	7	4.0	11	4.9	72	3.0	10	3.9	17	3.1	10	1.8	5	3.1	42	5.2	23	3.6	16	2.6	12	1.7	6	3.3	57
	My gender	0.9	4	0.9	4	1.8	6	1.1	3	1.2	17	3.6	12	4.1	18	1.5	5	1.5	4	2.8	39	4.1	18	3.6	16	3.4	16	2.8	10	3.5	60
	My grades or school achievement	3.0	13	6.1	26	6.0	20	4.4	12	4.8	71	2.1	7	4.1	18	2.5	8	1.8	5	2.8	38	4.8	21	4.5	20	3.7	17	1.4	5	3.7	63
	My social standing	2.1	9	6.8	29	6.8	23	8.4	23	5.7	84	2.7	9	7.1	31	5.2	17	3.3	9	4.8	66	3.0	13	5.6	25	6.0	28	3.3	12	4.6	78
	Social conflict	0.9	4	5.1	22	5.1	17	9.9	27	4.8	70	1.5	5	4.6	20	2.8	9	2.6	7	3.0	41	2.7	12	3.3	15	3.9	18	3.0	11	3.3	56
	My sexual-orientation	2.5	11	4.7	20	4.2	14	2.9	8	3.6	53	2.1	7	6.7	29	4.9	16	4.4	12	4.7	64	2.5	11	4.5	20	4.7	22	3.3	12	3.8	65
I have a disability (learning or physical disability)	2.1	9	2.6	11	1.2	4	3.6	10	2.3	34	1.5	5	3.0	13	0.9	3	2.6	7	2.0	28	2.3	10	1.1	5	2.4	11	1.4	5	1.8	31	
Some other reason	16.2	70	17.1	73	14.9	50	8.4	23	14.7	216	12.1	41	9.7	42	10.4	34	7.0	19	9.9	136	13.9	61	12.3	55	8.6	40	5.0	18	10.2	174	
If you were hurt or abused by another person in the past 12 months, how were you hurt or abused? (Please note that because this question did not include a response option for "not abused," these numbers and percentages reflect only students who reported past-year abuse)*	Physical injury	29.2	47	26.6	53	16.0	19	21.1	19	24.3	138	27.8	30	19.5	31	12.4	13	9.1	7	18.0	81	19.5	30	18.7	31	18.5	32	15.4	16	18.3	109
	Threats	21.7	35	26.6	53	25.2	30	18.9	17	23.7	135	20.4	22	27.0	43	28.6	30	16.9	13	24.1	108	31.8	49	28.9	48	29.5	51	23.1	24	28.8	172
	Emotional abuse, insults, name-calling	51.6	83	63.8	127	67.2	80	64.4	58	61.2	348	62.0	67	75.5	120	77.1	81	68.8	53	71.5	321	63.0	97	63.9	106	67.1	116	65.4	68	64.8	387
	Isolation from friends and family	9.3	15	15.1	30	20.2	24	23.3	21	15.8	90	6.5	7	15.1	24	19.0	20	19.5	15	14.7	66	9.7	15	7.2	12	13.3	23	22.1	23	12.2	73
	Control of what you were wearing	2.5	4	9.5	19	5.0	6	12.2	11	7.0	40	12.0	13	12.6	20	18.1	19	14.3	11	14.0	63	11.0	17	7.8	13	12.7	22	11.5	12	10.7	64
	Control of who you socialized with	5.0	8	11.6	23	12.6	15	23.3	21	11.8	67	7.4	8	13.2	21	21.0	22	15.6	12	14.0	63	13.0	20	11.4	19	13.3	23	16.3	17	13.2	79
	Other injury or abuse	16.8	27	16.1	32	10.9	13	13.3	12	14.8	84	13.9	15	10.1	16	12.4	13	11.7	9	11.8	53	14.9	23	7.8	13	12.7	22	17.3	18	12.7	76
In the past 12 months, did anyone on the Internet ever try to get you to talk online about sex, look at sexual pictures, or do something else sexual?	Yes	10.4	46	22.3	98	30.0	105	28.5	80	21.7	329	15.4	50	23.0	99	26.5	85	24.2	66	22.3	300	8.9	39	12.5	56	18.9	88	21.6	77	15.2	260
	No	89.6	398	77.7	342	70.0	245	71.5	201	78.3	1,186	84.6	274	77.0	331	73.5	236	75.8	207	77.7	1,048	91.1	397	87.5	391	81.1	378	78.4	279	84.8	1,445

\*The Pennsylvania Youth Survey (PAYS) was significantly revised from 2021 to 2023. Trend data are reported in this report when the data are comparable. When cells include an "n/a" notation, it means the question was either not asked in a previous administration or the question was revised in a way that the 2023 data are not directly comparable. Please note that any question with an \* at the end designates a question and/or response option that was part of this 2023 survey revision. Please see Appendix B of your Profile Report for a description of changes

## Community and School Climate and Safety: Violence and Drugs on School Property

Question	Response	County 2019										County 2021										County 2023																				
		6th		8th		10th		12th		Total		6th		8th		10th		12th		Total		6th		8th		10th		12th		Total												
		%	n	%	n	%	n	%	n	%	n	%	n	%	n	%	n	%	n	%	n	%	n	%	n	%	n	%	n	%	n											
In the past 12 months, how often have you:																																										
Been threatened to be hit or beaten up on school property?*	Never	n/a	n/a	n/a	n/a	n/a	n/a	n/a	n/a	n/a	n/a	n/a	n/a	n/a	n/a	n/a	n/a	n/a	n/a	n/a	n/a	n/a	n/a	n/a	n/a	n/a	n/a	n/a	n/a	n/a	n/a	n/a	77.7	345	80.4	362	80.7	385	84.7	299	80.7	1,391
	Once or twice	n/a	n/a	n/a	n/a	n/a	n/a	n/a	n/a	n/a	n/a	n/a	n/a	n/a	n/a	n/a	n/a	n/a	n/a	n/a	n/a	n/a	n/a	n/a	n/a	n/a	n/a	n/a	n/a	n/a	n/a	16.2	72	15.1	68	14.3	68	11.0	39	14.3	247	
	Several times	n/a	n/a	n/a	n/a	n/a	n/a	n/a	n/a	n/a	n/a	n/a	n/a	n/a	n/a	n/a	n/a	n/a	n/a	n/a	n/a	n/a	n/a	n/a	n/a	n/a	n/a	n/a	n/a	n/a	4.3	19	3.3	15	4.2	20	2.3	8	3.6	62		
	Often	n/a	n/a	n/a	n/a	n/a	n/a	n/a	n/a	n/a	n/a	n/a	n/a	n/a	n/a	n/a	n/a	n/a	n/a	n/a	n/a	n/a	n/a	n/a	n/a	n/a	n/a	n/a	n/a	n/a	1.8	8	1.1	5	0.8	4	2.0	7	1.4	24		
In the past 12 months, how often have you:																																										
Been attacked and hit by someone or beaten up on school property?*	Never	n/a	n/a	n/a	n/a	n/a	n/a	n/a	n/a	n/a	n/a	n/a	n/a	n/a	n/a	n/a	n/a	n/a	n/a	n/a	n/a	n/a	n/a	n/a	n/a	n/a	n/a	n/a	n/a	n/a	86.5	384	94.4	421	92.7	442	92.0	321	91.4	1,568		
	Once or twice	n/a	n/a	n/a	n/a	n/a	n/a	n/a	n/a	n/a	n/a	n/a	n/a	n/a	n/a	n/a	n/a	n/a	n/a	n/a	n/a	n/a	n/a	n/a	n/a	n/a	n/a	n/a	n/a	n/a	10.8	48	4.7	21	5.9	28	6.0	21	6.9	118		
	Several times	n/a	n/a	n/a	n/a	n/a	n/a	n/a	n/a	n/a	n/a	n/a	n/a	n/a	n/a	n/a	n/a	n/a	n/a	n/a	n/a	n/a	n/a	n/a	n/a	n/a	n/a	n/a	n/a	n/a	1.8	8	0.9	4	1.3	6	1.4	5	1.3	23		
	Often	n/a	n/a	n/a	n/a	n/a	n/a	n/a	n/a	n/a	n/a	n/a	n/a	n/a	n/a	n/a	n/a	n/a	n/a	n/a	n/a	n/a	n/a	n/a	n/a	n/a	n/a	n/a	n/a	n/a	0.9	4	0.0	0	0.2	1	0.6	2	0.4	7		
In the past 12 months, how often have you:																																										
Been offered, given, or sold alcohol, tobacco product or other drug on school property?*	Never	n/a	n/a	n/a	n/a	n/a	n/a	n/a	n/a	n/a	n/a	n/a	n/a	n/a	n/a	n/a	n/a	n/a	n/a	n/a	n/a	n/a	n/a	n/a	n/a	n/a	n/a	n/a	n/a	n/a	98.4	430	92.8	414	89.5	426	86.9	306	92.1	1,576		
	Once or twice	n/a	n/a	n/a	n/a	n/a	n/a	n/a	n/a	n/a	n/a	n/a	n/a	n/a	n/a	n/a	n/a	n/a	n/a	n/a	n/a	n/a	n/a	n/a	n/a	n/a	n/a	n/a	n/a	n/a	1.1	5	5.2	23	6.1	29	8.2	29	5.0	86		
	Several times	n/a	n/a	n/a	n/a	n/a	n/a	n/a	n/a	n/a	n/a	n/a	n/a	n/a	n/a	n/a	n/a	n/a	n/a	n/a	n/a	n/a	n/a	n/a	n/a	n/a	n/a	n/a	n/a	n/a	0.5	2	1.8	8	3.2	15	3.7	13	2.2	38		
	Often	n/a	n/a	n/a	n/a	n/a	n/a	n/a	n/a	n/a	n/a	n/a	n/a	n/a	n/a	n/a	n/a	n/a	n/a	n/a	n/a	n/a	n/a	n/a	n/a	n/a	n/a	n/a	n/a	n/a	0.0	0	0.2	1	1.3	6	1.1	4	0.6	11		
How many times in the past 12 months have you:																																										
Brought a weapon (such as a handgun, knife, etc.) to school?*	Never	n/a	n/a	n/a	n/a	n/a	n/a	n/a	n/a	n/a	n/a	n/a	n/a	n/a	n/a	n/a	n/a	n/a	n/a	n/a	n/a	n/a	n/a	n/a	n/a	n/a	n/a	n/a	n/a	n/a	99.8	433	98.7	440	99.0	474	97.2	342	98.7	1,689		
	Once or twice	n/a	n/a	n/a	n/a	n/a	n/a	n/a	n/a	n/a	n/a	n/a	n/a	n/a	n/a	n/a	n/a	n/a	n/a	n/a	n/a	n/a	n/a	n/a	n/a	n/a	n/a	n/a	n/a	n/a	0.2	1	1.1	5	0.6	3	1.1	4	0.8	13		
	Several times	n/a	n/a	n/a	n/a	n/a	n/a	n/a	n/a	n/a	n/a	n/a	n/a	n/a	n/a	n/a	n/a	n/a	n/a	n/a	n/a	n/a	n/a	n/a	n/a	n/a	n/a	n/a	n/a	n/a	0.0	0	0.2	1	0.0	0	0.6	2	0.2	3		
	Often	n/a	n/a	n/a	n/a	n/a	n/a	n/a	n/a	n/a	n/a	n/a	n/a	n/a	n/a	n/a	n/a	n/a	n/a	n/a	n/a	n/a	n/a	n/a	n/a	n/a	n/a	n/a	n/a	n/a	0.0	0	0.0	0	0.4	2	1.1	4	0.4	6		

\*The Pennsylvania Youth Survey (PAYS) was significantly revised from 2021 to 2023. Trend data are reported in this report when the data are comparable. When cells include an "n/a" notation, it means the question was either not asked in a previous administration or the question was revised in a way that the 2023 data are not directly comparable. Please note that any question with an \* at the end designates a question and/or response option that was part of this 2023 survey revision. Please see Appendix B of your Profile Report for a description of changes

Mental Health Concerns and Suicide Risk																															
Question	Response	County 2019										County 2021										County 2023									
		6th		8th		10th		12th		Total		6th		8th		10th		12th		Total		6th		8th		10th		12th		Total	
		%	n	%	n	%	n	%	n	%	n	%	n	%	n	%	n	%	n	%	n	%	n	%	n	%	n	%	n	%	n
My overall mental health in the past month has been good.*	NO!	n/a	n/a	n/a	n/a	n/a	n/a	n/a	n/a	n/a	n/a	n/a	n/a	n/a	n/a	n/a	n/a	n/a	n/a	n/a	n/a	7.6	34	9.5	43	14.1	68	18.5	66	12.1	211
	no	n/a	n/a	n/a	n/a	n/a	n/a	n/a	n/a	n/a	n/a	n/a	n/a	n/a	n/a	n/a	n/a	n/a	n/a	n/a	n/a	12.8	57	20.5	93	24.3	117	22.2	79	19.9	346
	yes	n/a	n/a	n/a	n/a	n/a	n/a	n/a	n/a	n/a	n/a	n/a	n/a	n/a	n/a	n/a	n/a	n/a	n/a	n/a	n/a	35.7	159	42.1	191	42.0	202	38.8	138	39.7	690
	YES!	n/a	n/a	n/a	n/a	n/a	n/a	n/a	n/a	n/a	n/a	n/a	n/a	n/a	n/a	n/a	n/a	n/a	n/a	n/a	n/a	43.9	196	28.0	127	19.5	94	20.5	73	28.2	490
If you have felt sad, lonely or worried in the past month who did you talk to?*	No one	n/a	n/a	n/a	n/a	n/a	n/a	n/a	n/a	n/a	n/a	n/a	n/a	n/a	n/a	n/a	n/a	n/a	n/a	n/a	25.1	108	29.1	124	31.3	142	34.4	111	29.7	485	
	Parent/caregiver	n/a	n/a	n/a	n/a	n/a	n/a	n/a	n/a	n/a	n/a	n/a	n/a	n/a	n/a	n/a	n/a	n/a	n/a	n/a	n/a	34.3	148	32.4	138	28.0	127	26.0	84	30.4	497
	Other family member	n/a	n/a	n/a	n/a	n/a	n/a	n/a	n/a	n/a	n/a	n/a	n/a	n/a	n/a	n/a	n/a	n/a	n/a	n/a	n/a	19.5	84	16.4	70	14.1	64	11.8	38	15.7	256
	Friend	n/a	n/a	n/a	n/a	n/a	n/a	n/a	n/a	n/a	n/a	n/a	n/a	n/a	n/a	n/a	n/a	n/a	n/a	n/a	n/a	34.6	149	42.7	182	43.6	198	44.9	145	41.2	674
	Teacher or another adult at school (e.g. coach, counselor, nurse)	n/a	n/a	n/a	n/a	n/a	n/a	n/a	n/a	n/a	n/a	n/a	n/a	n/a	n/a	n/a	n/a	n/a	n/a	n/a	n/a	9.0	39	6.6	28	4.6	21	9.6	31	7.3	119
	Doctor or therapist	n/a	n/a	n/a	n/a	n/a	n/a	n/a	n/a	n/a	n/a	n/a	n/a	n/a	n/a	n/a	n/a	n/a	n/a	n/a	n/a	8.6	37	6.3	27	8.4	38	9.3	30	8.1	132
	Religious or spiritual leader (e.g. Rabbi, Pastor, Imam, Priest or Nun, Bishop)	n/a	n/a	n/a	n/a	n/a	n/a	n/a	n/a	n/a	n/a	n/a	n/a	n/a	n/a	n/a	n/a	n/a	n/a	n/a	n/a	1.2	5	1.4	6	2.0	9	0.9	3	1.4	23
	Other adult in the community	n/a	n/a	n/a	n/a	n/a	n/a	n/a	n/a	n/a	n/a	n/a	n/a	n/a	n/a	n/a	n/a	n/a	n/a	n/a	n/a	2.8	12	1.2	5	1.1	5	2.2	7	1.8	29
	I have not felt this way in the past 30 days	n/a	n/a	n/a	n/a	n/a	n/a	n/a	n/a	n/a	n/a	n/a	n/a	n/a	n/a	n/a	n/a	n/a	n/a	n/a	n/a	28.3	122	22.1	94	20.3	92	15.5	50	21.9	358
How many times in the past 12 months have you:																															
Done anything to harm yourself (such as cutting, scraping, burning) as a way to relieve difficult feelings, or to communicate emotions that may be difficult to express verbally?	Never	n/a	n/a	n/a	n/a	n/a	n/a	n/a	n/a	n/a	n/a	n/a	n/a	n/a	n/a	n/a	n/a	n/a	n/a	n/a	85.8	369	81.1	361	82.2	393	85.2	299	83.5	1,422	
	Once or twice	n/a	n/a	n/a	n/a	n/a	n/a	n/a	n/a	n/a	n/a	n/a	n/a	n/a	n/a	n/a	n/a	n/a	n/a	n/a	n/a	7.2	31	12.1	54	9.4	45	6.6	23	9.0	153
	Several times	n/a	n/a	n/a	n/a	n/a	n/a	n/a	n/a	n/a	n/a	n/a	n/a	n/a	n/a	n/a	n/a	n/a	n/a	n/a	n/a	4.2	18	3.8	17	6.7	32	4.6	16	4.9	83
	Often	n/a	n/a	n/a	n/a	n/a	n/a	n/a	n/a	n/a	n/a	n/a	n/a	n/a	n/a	n/a	n/a	n/a	n/a	n/a	n/a	2.8	12	2.9	13	1.7	8	3.7	13	2.7	46
Did you ever feel so sad or hopeless almost every day for two weeks or more in a row that you stopped doing some usual activities?	Yes	19.6	88	25.3	112	33.5	117	31.1	88	26.6	405	25.7	85	34.0	144	35.5	114	34.2	94	32.3	437	24.7	107	27.1	121	30.0	139	34.8	122	28.8	489
	No	80.4	360	74.7	331	66.5	232	68.9	195	73.4	1,118	74.3	246	66.0	280	64.5	207	65.8	181	67.7	914	75.3	327	72.9	326	70.0	325	65.2	229	71.2	1,207
Did you ever seriously consider attempting suicide?	Yes	12.1	54	17.9	79	21.7	75	20.5	58	17.5	266	14.7	48	25.1	106	25.5	82	23.0	63	22.2	299	12.8	55	19.6	87	19.6	91	23.1	81	18.6	314
	No	87.9	391	82.1	363	78.3	271	79.5	225	82.5	1,250	85.3	279	74.9	316	74.5	239	77.0	211	77.8	1,045	87.2	376	80.4	357	80.4	374	76.9	269	81.4	1,376
Did you make a plan about how you would attempt suicide?	Yes	9.2	41	13.7	60	17.6	61	15.2	43	13.5	205	10.9	36	20.6	86	21.5	68	18.4	50	18.0	240	9.5	41	14.6	65	16.6	77	18.1	63	14.6	246
	No	90.8	406	86.3	378	82.4	286	84.8	240	86.5	1,310	89.1	293	79.4	332	78.5	248	81.6	222	82.0	1,095	90.5	389	85.4	379	83.4	388	81.9	285	85.4	1,441
Did you actually attempt suicide?*	Yes	n/a	n/a	n/a	n/a	n/a	n/a	n/a	n/a	n/a	n/a	n/a	n/a	n/a	n/a	n/a	n/a	n/a	n/a	n/a	n/a	3.2	14	7.2	32	6.3	29	10.6	37	6.6	112
	No	n/a	n/a	n/a	n/a	n/a	n/a	n/a	n/a	n/a	n/a	n/a	n/a	n/a	n/a	n/a	n/a	n/a	n/a	n/a	n/a	96.8	418	92.8	412	93.7	433	89.4	311	93.4	1,574
If you attempted suicide during the past 12 months, did any attempt result in an injury, poisoning or overdose that had to be treated by a doctor or nurse? (Please Note: These percentages are calculated out of only students reporting a suicide attempt.)	Yes	19.0	4	30.8	12	25.7	9	56.5	13	32.2	38	19.2	5	30.9	17	23.7	9	8.0	2	22.9	33	45.5	5	16.7	3	45.0	9	22.2	6	30.3	23
	No	81.0	17	69.2	27	74.3	26	43.5	10	67.8	80	80.8	21	69.1	38	76.3	29	92.0	23	77.1	111	54.5	6	83.3	15	55.0	11	77.8	21	69.7	53

\*The Pennsylvania Youth Survey (PAYS) was significantly revised from 2021 to 2023. Trend data are reported in this report when the data are comparable. When cells include an "n/a" notation, it means the question was either not asked in a previous administration or the question was revised in a way that the 2023 data are not directly comparable. Please note that any question with an \* at the end designates a question and/or response option that was part of this 2023 survey revision. Please see Appendix B of your Profile Report for a description of changes

Stressful Events and Sleep																																
Question	Response	County 2019										County 2021										County 2023										
		6th		8th		10th		12th		Total		6th		8th		10th		12th		Total		6th		8th		10th		12th		Total		
		%	n	%	n	%	n	%	n	%	n	%	n	%	n	%	n	%	n	%	n	%	n	%	n	%	n	%	n	%	n	
How often in the past year have you:																																
Worried that food at home would run out before your family got money to buy more?*	Never	n/a	n/a	n/a	n/a	n/a	n/a	n/a	n/a	n/a	n/a	n/a	n/a	n/a	n/a	n/a	n/a	n/a	n/a	n/a	n/a	n/a	n/a	n/a	n/a	n/a	n/a	n/a	n/a	n/a	n/a	n/a
	A few times	n/a	n/a	n/a	n/a	n/a	n/a	n/a	n/a	n/a	n/a	n/a	n/a	n/a	n/a	n/a	n/a	n/a	n/a	n/a	n/a	n/a	n/a	n/a	n/a	n/a	n/a	n/a	n/a	n/a	n/a	n/a
	Sometimes	n/a	n/a	n/a	n/a	n/a	n/a	n/a	n/a	n/a	n/a	n/a	n/a	n/a	n/a	n/a	n/a	n/a	n/a	n/a	n/a	n/a	n/a	n/a	n/a	n/a	n/a	n/a	n/a	n/a	n/a	n/a
	Often	n/a	n/a	n/a	n/a	n/a	n/a	n/a	n/a	n/a	n/a	n/a	n/a	n/a	n/a	n/a	n/a	n/a	n/a	n/a	n/a	n/a	n/a	n/a	n/a	n/a	n/a	n/a	n/a	n/a	n/a	n/a
How often in the past year have you:																																
Skipped a meal because your family didn't have enough money to buy food?*	Never	n/a	n/a	n/a	n/a	n/a	n/a	n/a	n/a	n/a	n/a	n/a	n/a	n/a	n/a	n/a	n/a	n/a	n/a	n/a	n/a	n/a	n/a	n/a	n/a	n/a	n/a	n/a	n/a	n/a	n/a	n/a
	A few times	n/a	n/a	n/a	n/a	n/a	n/a	n/a	n/a	n/a	n/a	n/a	n/a	n/a	n/a	n/a	n/a	n/a	n/a	n/a	n/a	n/a	n/a	n/a	n/a	n/a	n/a	n/a	n/a	n/a	n/a	n/a
	Sometimes	n/a	n/a	n/a	n/a	n/a	n/a	n/a	n/a	n/a	n/a	n/a	n/a	n/a	n/a	n/a	n/a	n/a	n/a	n/a	n/a	n/a	n/a	n/a	n/a	n/a	n/a	n/a	n/a	n/a	n/a	n/a
	Often	n/a	n/a	n/a	n/a	n/a	n/a	n/a	n/a	n/a	n/a	n/a	n/a	n/a	n/a	n/a	n/a	n/a	n/a	n/a	n/a	n/a	n/a	n/a	n/a	n/a	n/a	n/a	n/a	n/a	n/a	n/a
On an average school night, how many hours of sleep do you get?	4 or less hours	3.6	16	7.6	33	9.8	35	11.4	33	7.7	117	6.7	23	9.2	40	11.1	36	14.1	39	10.0	138	5.9	26	9.3	42	9.0	43	10.1	36	8.5	147	
	5 hours	4.0	18	10.1	44	12.9	46	19.0	55	10.7	163	5.8	20	9.0	39	14.8	48	15.9	44	10.9	151	5.4	24	11.1	50	12.8	61	16.1	57	11.1	192	
	6 hours	9.0	40	13.6	59	24.6	88	28.0	81	17.6	268	11.3	39	18.6	81	20.7	67	28.2	78	19.2	265	13.3	59	15.5	70	23.7	113	27.3	97	19.6	339	
	7 hours	16.8	75	27.1	118	29.1	104	24.9	72	24.2	369	15.9	55	27.1	118	30.9	100	24.9	69	24.8	342	16.9	75	25.2	114	26.1	124	26.2	93	23.5	406	
	8 hours	30.5	136	28.3	123	17.4	62	12.5	36	23.4	357	27.8	96	26.7	116	20.1	65	13.4	37	22.7	314	26.4	117	30.8	139	21.6	103	16.1	57	24.1	416	
	9 hours	25.8	115	9.7	42	5.0	18	3.1	9	12.0	184	19.7	68	7.4	32	1.2	4	1.8	5	7.9	109	19.0	84	6.9	31	3.8	18	2.3	8	8.2	141	
	10 or more hours	10.3	46	3.7	16	1.1	4	1.0	3	4.5	69	12.8	44	2.1	9	1.2	4	1.8	5	4.5	62	13.1	58	1.3	6	2.9	14	2.0	7	4.9	85	
In the last two weeks, how often have you felt tired or sleepy during the day?	Every day	15.6	70	23.6	103	36.7	131	42.1	122	27.8	426	16.1	55	27.0	119	39.4	127	46.7	128	31.1	429	21.6	95	32.5	145	33.0	157	38.2	136	31.0	533	
	Several times	27.1	122	31.7	138	38.1	136	33.8	98	32.2	494	26.3	90	32.0	141	30.4	98	33.9	93	30.6	422	25.7	113	30.9	138	34.9	166	35.7	127	31.7	544	
	Twice	18.4	83	19.3	84	10.4	37	12.1	35	15.6	239	25.1	86	19.1	84	16.8	54	9.1	25	18.1	249	20.0	88	18.4	82	16.4	78	11.2	40	16.8	288	
	Once	24.0	108	15.1	66	10.9	39	5.2	15	14.9	228	20.8	71	14.5	64	8.4	27	6.2	17	13.0	179	20.0	88	11.7	52	8.4	40	7.6	27	12.1	207	
	Never	14.9	67	10.3	45	3.9	14	6.9	20	9.5	146	11.7	40	7.3	32	5.0	16	4.0	11	7.2	99	12.5	55	6.5	29	7.4	35	7.3	26	8.4	145	
During the past 12 months, have you or your family lived in a shelter, hotel, motel, car, campground, or someone else's home, etc. due to loss of housing, lack of money, or did not have another place to stay?	No	93.6	410	94.9	409	96.6	344	97.7	292	95.5	1,455	94.6	314	96.7	433	96.4	317	97.8	263	96.3	1,327	90.5	392	95.7	421	96.6	459	95.1	332	94.5	1,604	
	Yes, but for less than a month	4.6	20	3.0	13	1.4	5	0.7	2	2.6	40	2.7	9	1.3	6	1.2	4	0.7	2	1.5	21	4.8	21	0.9	4	1.9	9	1.4	5	2.3	39	
	Yes, but for more than a month	0.5	2	1.2	5	1.4	5	0.7	2	0.9	14	0.9	3	0.7	3	0.9	3	0.7	2	0.8	11	2.3	10	2.0	9	0.6	3	1.1	4	1.5	26	
	Yes, for most of the year	1.4	6	0.9	4	0.6	2	1.0	3	1.0	15	1.8	6	1.3	6	1.5	5	0.7	2	1.4	19	2.3	10	1.4	6	0.8	4	2.3	8	1.6	28	
In the past 12 months, did you ever live away from your parents/caregivers because you were kicked out, ran away, or were abandoned?*	Yes	2.8	12	5.8	25	7.3	26	8.1	24	5.7	87	3.1	10	5.4	24	4.9	16	8.6	23	5.3	73	2.1	9	3.4	15	4.4	21	6.6	23	4.0	68	
	No	97.2	424	94.2	409	92.7	332	91.9	272	94.3	1,437	96.9	316	94.6	421	95.1	311	91.4	246	94.7	1,294	97.9	427	96.6	428	95.6	452	93.4	327	96.0	1,634	
In the past 12 months, have any of your friends or family members close to you died?	Yes	40.6	181	44.8	198	45.0	159	38.5	110	42.4	648	41.8	135	38.3	162	39.0	124	35.1	97	38.7	518	41.7	180	37.0	163	30.1	138	32.5	113	35.4	594	
	No	59.4	265	55.2	244	55.0	194	61.5	176	57.6	879	58.2	188	61.7	261	61.0	194	64.9	179	61.3	822	58.3	252	63.0	278	69.9	321	67.5	235	64.6	1,086	

\*The Pennsylvania Youth Survey (PAYS) was significantly revised from 2021 to 2023. Trend data are reported in this report when the data are comparable. When cells include an "n/a" notation, it means the question was either not asked in a previous administration or the question was revised in a way that the 2023 data are not directly comparable. Please note that any question with an \* at the end designates a question and/or response option that was part of this 2023 survey revision. Please see Appendix B of your Profile Report for a description of changes



Stressful Events and Sleep (continued)																															
Question	Response	County 2019										County 2021										County 2023									
		6th		8th		10th		12th		Total		6th		8th		10th		12th		Total		6th		8th		10th		12th		Total	
		%	n	%	n	%	n	%	n	%	n	%	n	%	n	%	n	%	n	%	n	%	n	%	n	%	n	%	n	%	n
How many times have you changed homes in the past 12 months?	Never	79.6	339	80.3	346	84.6	301	84.7	250	82.0	1,236	80.5	256	84.7	372	86.2	282	89.8	239	85.1	1,149	77.9	332	87.5	378	89.9	419	90.8	315	86.4	1,444
	1	13.4	57	13.5	58	10.1	36	10.5	31	12.1	182	9.1	29	10.9	48	10.4	34	8.3	22	9.9	133	14.1	60	10.4	45	6.4	30	6.3	22	9.4	157
	2	2.8	12	4.2	18	3.7	13	3.7	11	3.6	54	5.3	17	3.0	13	1.2	4	0.8	2	2.7	36	3.3	14	1.4	6	1.5	7	1.7	6	2.0	33
	3 or more	4.2	18	2.1	9	1.7	6	1.0	3	2.4	36	5.0	16	1.4	6	2.1	7	1.1	3	2.4	32	4.7	20	0.7	3	2.1	10	1.2	4	2.2	37
How many times have you changed homes including the past 12 months, in the last 3 years?	Never	65.3	281	64.0	276	72.3	258	75.0	222	68.5	1,037	63.1	197	67.5	297	69.5	226	75.2	203	68.5	923	63.8	266	71.6	312	72.7	338	77.8	270	71.2	1,186
	1	19.1	82	21.1	91	14.6	52	12.2	36	17.2	261	22.1	69	18.6	82	17.8	58	14.4	39	18.4	248	20.6	86	18.1	79	19.1	89	11.0	38	17.5	292
	2	8.6	37	8.1	35	5.9	21	5.4	16	7.2	109	6.4	20	7.3	32	7.4	24	7.4	20	7.1	96	6.5	27	5.7	25	5.6	26	6.3	22	6.0	100
	3 or more	7.0	30	6.7	29	7.3	26	7.4	22	7.1	107	8.3	26	6.6	29	5.2	17	3.0	8	5.9	80	9.1	38	4.6	20	2.6	12	4.9	17	5.2	87