

2023 Pennsylvania Youth Survey

Empowering Communities to Develop Strategic Prevention Programming

Columbia County All Questions by Grade Report

Conducted by

Pennsylvania Commission on
Crime and Delinquency

Pennsylvania Department of
Drug and Alcohol Programs

Pennsylvania Department
of Education

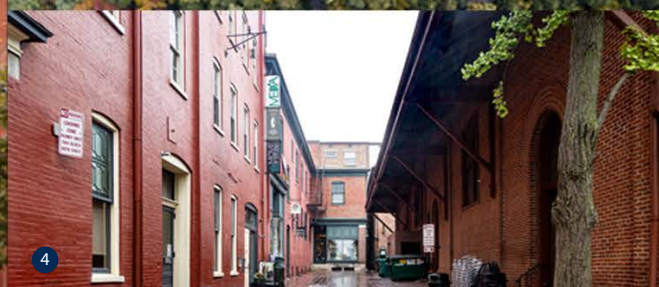
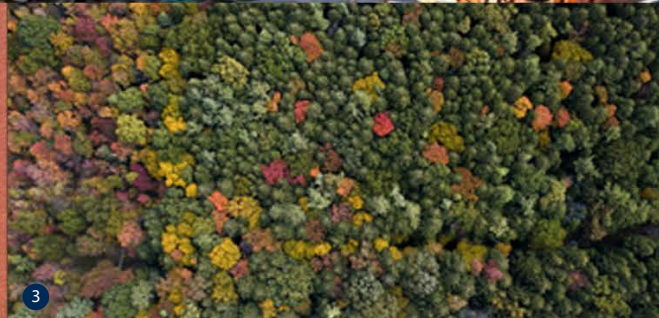
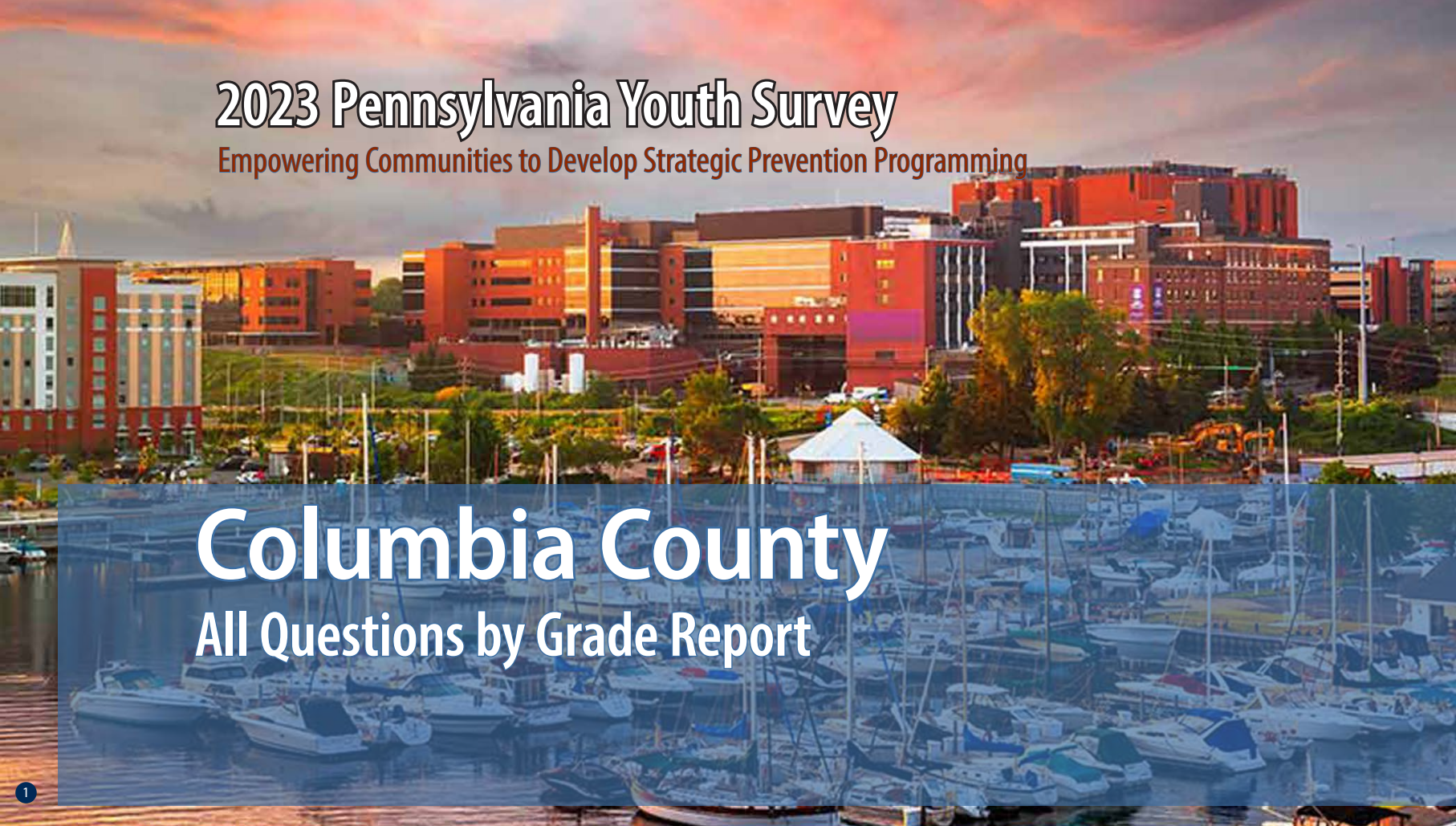

Funding provided by



pennsylvania

COMMISSION ON CRIME
AND DELINQUENCY



pennsylvania

DEPARTMENT OF DRUG AND
ALCOHOL PROGRAMS



pennsylvania

DEPARTMENT OF EDUCATION

About the cover photographs:

1. The Bayfront, *Erie, PA*
Credit: Sean Pavone/ISTock.com

2. No. 24 West Broadway, Jim Thorpe, *PA*
Credit: Billy Wilson/Flicker.com

3. North Pennsylvania Woods, *PA*
Credit: Caleb Martin/Flicker.com

4. West Grant Street, Lancaster, *PA*,
Credit: Billy Wilson/Flicker.com

5. Mountain Laurel
Credit: Unknown artist/Flicker.com

PAYS ALL QUESTIONS BY GRADE REPORT

This report provides full results from the 2023 Pennsylvania Youth Survey (PAYS). For each survey item included in the survey, this report presents data for each response option by grade (and for all grades combined).

This report allows you to see not only the percent of students who selected each response option but also the number of students. These counts allow for you to, for example, add the counts for 10th and 12th grade to calculate a percentage for high school students. PAYS sponsors — the Pennsylvania Commission on Crime and Delinquency, Department of Drug and Alcohol Programs, and the Pennsylvania Department of Education — are supplying these data with the hope of aiding in more complete prevention and wellness planning.

Notes to Consider Before Proceeding

This report shares data from the 2019, 2021, and 2023 PAYS administrations when data are available. If your county or district did not participate in one or more of these administrations, you will find “n/a” notations where relevant. Your full profile report also displays data from 2019, 2021, and 2023 when available.

Please note that the Pennsylvania Youth Survey (PAYS) was significantly revised from 2021 to 2023. Trend data are reported in this report when the data are comparable. When cells include an “n/a” notation, it can mean the question was either not asked in a previous administration or the question was revised in a

way that the 2023 data are not directly comparable. Also, note that any question with an * at the end designates a question and/or response option that was part of the 2023 survey revision. Please see Appendix B of your Profile Report for a description of changes.

Studies indicate that most young people are truthful in answering anonymous prevention-centered surveys such as PAYS. To ensure valid survey results, the data here have made use of the same validity/honesty checks used in PAYS profile reports.

Data are displayed here when there are a minimum number of 25 responses at the grade level.

An overwhelming majority of the percentages shown in this report are out of ALL students. Any exceptions are noted for the question as it appears in this report.

If you need help reading, interpreting, or applying these data, please contact your local county drug and alcohol office or reach out to the Evidence-based Prevention and Intervention Support (EPIS) at:

<https://www.episcenter.psu.edu/index.php/paysquestion>

You will find the survey question data organized in the report in the following topic order:

- [Demographics](#)
- [Community Domain Risk Factors](#)
- [Community Domain Protective Factors](#)
- [School Domain Risk Factors](#)
- [School Domain Protective Factors](#)
- [Family Domain Risk Factors](#)
- [Family Domain Protective Factors](#)
- [Peer-Individual Risk Factors](#)
- [Peer-Individual Protective Factors](#)
- [Substance Use](#)
- [Gambling](#)
- [Other Concerning Behaviors](#)
- [Community & School Climate and Safety](#)
- [Mental Health Concerns and Suicide Risk](#)
- [Stressful Events and Sleep](#)

Participation																															
		County 2019										County 2021										County 2023									
		6th		8th		10th		12th		Total		6th		8th		10th		12th		Total		6th		8th		10th		12th		Total	
Total number of survey respondents		517		559		503		400		1,979		638		609		473		353		2,073		390		419		422		371		1,602	

Demographics																															
		County 2019										County 2021										County 2023									
Question	Response	6th		8th		10th		12th		Total		6th		8th		10th		12th		Total		6th		8th		10th		12th		Total	
		%	n	%	n	%	n	%	n	%	n	%	n	%	n	%	n	%	n	%	n	%	n	%	n	%	n	%	n	%	n
		How old are you?	10	1.0	5	0.0	0	0.0	0	0.0	0	0.3	5	1.1	7	0.0	0	0.0	0	0.0	0	0.3	7	0.3	1	0.0	0	0.0	0	0.0	0
11	72.7		376	0.0	0	0.0	0	0.0	0	19.0	376	65.7	419	0.0	0	0.0	0	0.0	0	20.2	419	65.1	254	0.0	0	0.0	0	0.0	0	15.9	254
12	25.0		129	0.5	3	0.0	0	0.0	0	6.7	132	31.8	203	0.2	1	0.0	0	0.0	0	9.8	204	33.6	131	0.5	2	0.0	0	0.0	0	8.3	133
13	1.0		5	70.1	392	0.0	0	0.0	0	20.1	397	1.4	9	65.8	401	0.0	0	0.0	0	19.8	410	1.0	4	65.9	276	0.0	0	0.0	0	17.5	280
14	0.4		2	28.3	158	0.8	4	0.0	0	8.3	164	0.0	0	32.2	196	0.6	3	0.0	0	9.6	199	0.0	0	32.2	135	0.9	4	0.0	0	8.7	139
15	0.0		0	1.1	6	71.4	359	0.0	0	18.4	365	0.0	0	1.6	10	65.5	310	0.0	0	15.4	320	0.0	0	1.4	6	62.8	265	0.0	0	16.9	271
16	0.0		0	0.0	0	26.0	131	0.8	3	6.8	134	0.0	0	0.2	1	32.1	152	0.0	0	7.4	153	0.0	0	0.0	0	34.4	145	0.8	3	9.2	148
17	0.0		0	0.0	0	1.8	9	69.8	279	14.6	288	0.0	0	0.0	0	1.7	8	70.3	248	12.3	256	0.0	0	0.0	0	1.4	6	66.3	246	15.7	252
18	0.0		0	0.0	0	0.0	0	27.5	110	5.6	110	0.0	0	0.0	0	0.0	0	25.2	89	4.3	89	0.0	0	0.0	0	0.5	2	30.7	114	7.2	116
19 or older	0.0		0	0.0	0	0.0	0	2.0	8	0.4	8	0.0	0	0.0	0	0.0	0	4.5	16	0.8	16	0.0	0	0.0	0	0.0	0	2.2	8	0.5	8
What grade are you in?	6th	100.0	517	0.0	0	0.0	0	0.0	0	26.1	517	100.0	638	0.0	0	0.0	0	0.0	0	30.8	638	100.0	390	0.0	0	0.0	0	0.0	0	24.3	390
	7th	0.0	0	0.0	0	0.0	0	0.0	0	0.0	0	0.0	0	0.0	0	0.0	0	0.0	0	0.0	0	0.0	0	0.0	0	0.0	0	0.0	0	0.0	0
	8th	0.0	0	100.0	559	0.0	0	0.0	0	28.2	559	0.0	0	100.0	609	0.0	0	0.0	0	29.4	609	0.0	0	100.0	419	0.0	0	0.0	0	26.2	419
	9th	0.0	0	0.0	0	0.0	0	0.0	0	0.0	0	0.0	0	0.0	0	0.0	0	0.0	0	0.0	0	0.0	0	0.0	0	0.0	0	0.0	0	0.0	0
	10th	0.0	0	0.0	0	100.0	503	0.0	0	25.4	503	0.0	0	0.0	0	100.0	473	0.0	0	22.8	473	0.0	0	0.0	0	100.0	422	0.0	0	26.3	422
	11th	0.0	0	0.0	0	0.0	0	0.0	0	0.0	0	0.0	0	0.0	0	0.0	0	0.0	0	0.0	0	0.0	0	0.0	0	0.0	0	0.0	0	0.0	0
	12th	0.0	0	0.0	0	0.0	0	100.0	400	20.2	400	0.0	0	0.0	0	0.0	0	100.0	353	17.0	353	0.0	0	0.0	0	0.0	0	100.0	371	23.2	371
Are you of Hispanic, Latino, or Spanish origin?	No, not of Hispanic, Latino, or Spanish origin	90.6	416	90.7	486	93.4	464	93.2	371	91.9	1,737	91.5	527	89.9	532	89.6	421	92.6	323	90.7	1,803	88.2	315	89.0	363	90.1	374	93.5	333	90.2	1,385
	Yes, Mexican, Mexican Am., Chicano	2.0	9	1.1	6	0.4	2	0.8	3	1.1	20	1.7	10	2.4	14	1.7	8	1.1	4	1.8	36	3.1	11	2.0	8	1.9	8	2.2	8	2.3	35
	Yes, Puerto Rican	2.4	11	3.2	17	2.6	13	1.5	6	2.5	47	3.0	17	3.7	22	2.8	13	2.9	10	3.1	62	3.4	12	2.5	10	2.9	12	1.4	5	2.5	39
	Yes, Cuban	0.2	1	0.4	2	0.8	4	0.8	3	0.5	10	0.9	5	0.0	0	0.4	2	0.3	1	0.4	8	0.0	0	0.2	1	1.0	4	0.8	3	0.5	8
	Yes, another Hispanic, Latino, or Spanish origin	4.8	22	4.7	25	2.8	14	3.8	15	4.0	76	3.0	17	4.1	24	5.5	26	3.2	11	3.9	78	5.3	19	6.4	26	4.1	17	2.0	7	4.5	69
What is your race?	White, Caucasian	89.2	390	90.7	480	94.5	468	95.4	373	92.4	1,711	88.3	499	92.4	526	92.4	423	93.8	320	91.5	1,768	87.1	303	92.4	367	93.4	384	94.1	336	91.9	1,390
	Black, African American	4.3	19	4.0	21	4.6	23	2.3	9	3.9	72	6.7	38	4.9	28	4.4	20	3.5	12	5.1	98	6.9	24	6.3	25	6.3	26	2.8	10	5.6	85
	American Indian or Alaska Native	7.6	33	5.5	29	2.8	14	1.3	5	4.4	81	5.8	33	3.3	19	1.3	6	3.5	12	3.6	70	6.9	24	3.5	14	2.9	12	2.5	9	3.9	59
	Asian Indian, Japanese, Native Hawaiian, Chinese, Korean, Guamanian or Chamorro, Filipino, Vietnamese, Samoan, Other Asian, Other Pacific Islander	3.2	14	4.3	23	2.4	12	4.1	16	3.5	65	4.6	26	3.2	18	5.7	26	3.8	13	4.3	83	5.2	18	3.8	15	2.4	10	5.0	18	4.0	61

Demographics (continued)																																
Question	Response	County 2019										County 2021										County 2023										
		6th		8th		10th		12th		Total		6th		8th		10th		12th		Total		6th		8th		10th		12th		Total		
		%	n	%	n	%	n	%	n	%	n	%	n	%	n	%	n	%	n	%	n	%	n	%	n	%	n	%	n	%	n	
Are you?	Female	51.0	257	50.9	278	48.5	241	48.0	190	49.7	966	47.2	300	47.2	287	48.6	229	48.3	170	47.7	986	49.7	192	49.4	206	44.6	186	44.9	163	47.2	747	
	Male	49.0	247	49.1	268	51.5	256	52.0	206	50.3	977	49.2	313	49.0	298	47.8	225	47.4	167	48.5	1,003	49.5	191	49.4	206	52.5	219	52.1	189	50.9	805	
	Other	0.0	0	0.0	0	0.0	0	0.0	0	0.0	0	3.6	23	3.8	23	3.6	17	4.3	15	3.8	78	0.8	3	1.2	5	2.9	12	3.0	11	2.0	31	
Think of where you live most of the time. Which of the following people live there with you?*	Mother(s)	88.3	445	89.3	493	87.6	436	83.2	331	87.3	1,705	91.9	577	87.8	533	88.1	415	91.4	319	89.7	1,844	92.9	352	90.6	376	87.3	365	87.0	315	89.5	1,408	
	Father(s)	68.5	345	70.8	391	68.7	342	63.3	252	68.1	1,330	70.4	442	66.4	403	70.5	332	64.8	226	68.3	1,403	81.3	308	71.8	298	69.4	290	68.8	249	72.7	1,145	
	Stepparent(s)	n/a	n/a	n/a	n/a	n/a	n/a	n/a	n/a	n/a	n/a	n/a	n/a	n/a	n/a	n/a	n/a	n/a	n/a	n/a	n/a	n/a	11.1	42	17.1	71	16.7	70	13.8	50	14.8	233
	Foster Parent(s)	n/a	n/a	n/a	n/a	n/a	n/a	n/a	n/a	n/a	n/a	n/a	n/a	n/a	n/a	n/a	n/a	n/a	n/a	n/a	n/a	n/a	1.6	6	1.0	4	2.4	10	0.6	2	1.4	22
	Grandparent(s)	n/a	n/a	n/a	n/a	n/a	n/a	n/a	n/a	n/a	n/a	n/a	n/a	n/a	n/a	n/a	n/a	n/a	n/a	n/a	n/a	n/a	13.7	52	10.1	42	7.2	30	8.6	31	9.8	155
	Other Adult(s)	3.8	19	3.6	20	1.2	6	3.5	14	3.0	59	1.9	12	1.8	11	2.1	10	2.6	9	2.0	42	4.5	17	3.9	16	4.8	20	3.0	11	4.1	64	
	Sibling(s)	n/a	n/a	n/a	n/a	n/a	n/a	n/a	n/a	n/a	n/a	n/a	n/a	n/a	n/a	n/a	n/a	n/a	n/a	n/a	n/a	n/a	70.4	267	69.6	289	61.2	256	58.0	210	64.9	1,022
	Other children	4.0	20	2.4	13	3.6	18	2.0	8	3.0	59	3.8	24	3.8	23	2.8	13	2.0	7	3.3	67	1.8	7	2.2	9	2.9	12	2.2	8	2.3	36	
What is the language you use most often at home?	English	95.9	486	96.7	527	97.0	481	97.2	384	96.7	1,878	96.5	610	97.0	589	95.3	449	96.3	339	96.4	1,987	96.3	367	96.9	405	97.4	408	97.2	353	97.0	1,533	
	Spanish	2.8	14	1.8	10	1.4	7	2.0	8	2.0	39	1.7	11	2.1	13	3.0	14	1.7	6	2.1	44	1.8	7	1.7	7	1.9	8	1.1	4	1.6	26	
	Another language	1.4	7	1.5	8	1.6	8	0.8	3	1.3	26	1.7	11	0.8	5	1.7	8	2.0	7	1.5	31	1.8	7	1.4	6	0.7	3	1.7	6	1.4	22	

Community Domain Risk Factor: Laws and Norms Favorable Toward Drug Use																															
Question	Response	County 2019										County 2021										County 2023									
		6th		8th		10th		12th		Total		6th		8th		10th		12th		Total		6th		8th		10th		12th		Total	
		%	n	%	n	%	n	%	n	%	n	%	n	%	n	%	n	%	n	%	n	%	n	%	n	%	n	%	n	%	n
If a kid drank some beer, wine, or hard liquor (for example, vodka, whiskey, gin, or rum) in your neighborhood, would he or she be caught by the police?	NO!	9.1	36	14.8	72	22.3	106	27.5	101	18.3	315	7.7	44	12.7	71	23.7	106	26.5	88	16.2	309	7.0	25	12.5	49	20.4	78	29.8	96	17.1	248
	no	24.6	97	41.6	202	49.5	235	54.2	199	42.5	733	28.1	161	47.1	263	54.8	245	54.2	180	44.5	849	32.1	115	49.0	192	49.5	189	43.2	139	43.7	635
	yes	38.0	150	29.0	141	20.2	96	14.2	52	25.5	439	40.4	231	28.0	156	15.4	69	15.4	51	26.6	507	37.4	134	27.0	106	19.9	76	19.9	64	26.1	380
	YES!	28.4	112	14.6	71	8.0	38	4.1	15	13.7	236	23.8	136	12.2	68	6.0	27	3.9	13	12.8	244	23.5	84	11.5	45	10.2	39	7.1	23	13.1	191
If a kid smoked marijuana in your neighborhood, would he or she be caught by the police?	NO!	7.2	29	13.5	65	26.0	125	27.1	100	18.4	319	5.5	31	11.1	62	21.9	98	28.2	94	15.0	285	5.1	18	11.3	44	24.3	93	30.0	97	17.4	252
	no	18.6	75	34.4	166	44.1	212	52.0	192	37.2	645	21.8	123	40.3	225	52.5	235	52.0	173	39.7	756	27.3	96	40.1	156	43.1	165	40.2	130	37.8	547
	yes	36.0	145	33.8	163	21.2	102	16.3	60	27.1	470	41.4	233	30.8	172	18.5	83	15.9	53	28.4	541	38.4	135	33.7	131	21.4	82	20.7	67	28.7	415
	YES!	38.2	154	18.3	88	8.7	42	4.6	17	17.3	301	31.3	176	17.7	99	7.1	32	3.9	13	16.8	320	29.3	103	14.9	58	11.2	43	9.0	29	16.1	233
How wrong would most adults (over 21) in your neighborhood think it was for kids your age:																															
To drink alcohol?	Not Wrong at All	4.6	19	2.5	12	8.5	41	10.7	39	6.4	111	3.1	18	3.4	19	4.0	18	9.5	31	4.5	86	5.0	18	4.0	16	8.9	34	8.7	28	6.6	96
	A Little Bit Wrong	3.9	16	9.5	46	14.0	68	29.0	106	13.5	236	6.7	39	11.2	63	22.0	99	29.3	96	15.5	297	10.9	39	10.5	42	19.3	74	26.0	84	16.3	239
	Wrong	16.6	68	28.6	139	34.7	168	31.4	115	28.1	490	18.5	108	30.1	169	36.5	164	29.9	98	28.0	539	17.6	63	27.1	108	32.6	125	30.7	99	27.0	395
	Very wrong	74.9	307	59.5	289	42.8	207	29.0	106	52.1	909	71.7	419	55.3	310	37.4	168	31.4	103	52.0	1,000	66.4	237	58.4	233	39.3	151	34.7	112	50.1	733

*The Pennsylvania Youth Survey (PAYS) was significantly revised from 2021 to 2023. Trend data are reported in this report when the data are comparable. When cells include an "n/a" notation, it means the question was either not asked in a previous administration or the question was revised in a way that the 2023 data are not directly comparable. Please note that any question with an * at the end designates a question and/or response option that was part of this 2023 survey revision. Please see Appendix B of your Profile Report for a description of changes

Community Domain Risk Factor: Laws and Norms Favorable Toward Drug Use (continued)

Question	Response	County 2019										County 2021										County 2023									
		6th		8th		10th		12th		Total		6th		8th		10th		12th		Total		6th		8th		10th		12th		Total	
		%	n	%	n	%	n	%	n	%	n	%	n	%	n	%	n	%	n	%	n	%	n	%	n	%	n	%	n	%	n
How wrong would most adults (over 21) in your neighborhood think it was for kids your age:																															
To smoke cigarettes?	Not Wrong at All	4.4	18	2.7	13	8.9	43	10.6	39	6.5	113	3.1	18	3.2	18	3.4	15	6.7	22	3.8	73	4.5	16	3.5	14	7.3	28	5.5	18	5.2	76
	A Little Bit Wrong	3.7	15	5.0	24	7.6	37	18.2	67	8.2	143	3.6	21	7.1	40	11.4	51	16.2	53	8.6	165	3.9	14	5.8	23	11.0	42	15.7	51	8.9	130
	Wrong	14.0	57	20.5	99	28.5	138	30.7	113	23.4	407	15.0	87	24.8	139	30.9	138	31.5	103	24.4	467	17.4	62	21.4	85	30.5	117	31.7	103	25.1	367
	Very wrong	77.9	318	71.8	346	55.0	266	40.5	149	61.9	1,079	78.3	455	64.8	363	54.4	243	45.6	149	63.2	1,210	74.2	264	69.3	275	51.2	196	47.1	153	60.8	888
How wrong would most adults (over 21) in your neighborhood think it was for kids your age:																															
To use marijuana?	Not Wrong at All	3.7	15	3.5	17	9.1	44	12.3	45	7.0	121	2.6	15	3.6	20	4.0	18	8.6	28	4.2	81	5.3	19	3.8	15	7.6	29	6.2	20	5.7	83
	A Little Bit Wrong	1.7	7	4.7	23	9.8	47	15.3	56	7.6	133	3.3	19	7.9	44	13.0	58	18.1	59	9.4	180	2.0	7	5.3	21	11.3	43	16.4	53	8.5	124
	Wrong	9.3	38	18.1	88	25.8	124	28.7	105	20.4	355	8.8	51	18.2	102	27.4	122	30.1	98	19.5	373	10.1	36	14.8	59	24.9	95	30.6	99	19.8	289
	Very wrong	85.3	348	73.7	358	55.3	266	43.7	160	65.0	1,132	85.3	493	70.3	393	55.6	248	43.3	141	66.8	1,275	82.6	295	76.1	303	56.3	215	46.9	152	66.1	965

Community Domain Risk Factor: Low Neighborhood Attachment

Question	Response	County 2019										County 2021										County 2023									
		6th		8th		10th		12th		Total		6th		8th		10th		12th		Total		6th		8th		10th		12th		Total	
		%	n	%	n	%	n	%	n	%	n	%	n	%	n	%	n	%	n	%	n	%	n	%	n	%	n	%	n	%	n
I like my neighborhood	NO!	5.9	25	6.7	33	13.2	64	13.8	51	9.8	173	5.5	32	8.8	50	7.4	33	7.0	23	7.2	138	4.9	18	4.1	16	10.4	40	11.1	37	7.5	111
	no	8.6	36	13.3	65	14.8	72	15.9	59	13.1	232	9.9	57	15.2	86	17.4	78	14.4	47	14.0	268	10.4	38	14.8	58	18.7	72	16.5	55	15.1	223
	yes	44.9	189	43.7	214	50.2	244	54.1	200	47.9	847	46.7	270	48.5	274	56.6	253	59.3	194	51.7	991	45.3	165	57.3	224	52.2	201	54.7	182	52.4	772
	YES!	40.6	171	36.3	178	21.8	106	16.2	60	29.1	515	37.9	219	27.4	155	18.6	83	19.3	63	27.1	520	39.3	143	23.8	93	18.7	72	17.7	59	24.9	367
I'd like to get out of my neighborhood	NO!	49.3	206	45.2	220	34.2	166	24.4	89	38.8	681	49.4	285	35.3	199	23.3	105	22.8	74	34.6	663	51.1	183	36.9	144	31.7	121	23.1	77	35.9	525
	no	34.0	142	31.0	151	31.5	153	34.5	126	32.6	572	31.5	182	37.8	213	43.3	195	32.0	104	36.2	694	27.1	97	40.0	156	34.6	132	32.7	109	33.8	494
	yes	10.8	45	15.2	74	22.4	109	26.6	97	18.5	325	12.3	71	16.1	91	21.8	98	29.2	95	18.5	355	14.8	53	14.6	57	24.9	95	30.9	103	21.1	308
	YES!	6.0	25	8.6	42	11.9	58	14.5	53	10.1	178	6.8	39	10.8	61	11.6	52	16.0	52	10.6	204	7.0	25	8.5	33	8.9	34	13.2	44	9.3	136
If I had to move, I would miss the neighborhood I now live in	NO!	7.4	31	10.6	52	12.8	62	16.0	59	11.6	204	6.3	37	9.9	56	10.4	47	11.2	37	9.2	177	5.8	21	7.1	28	11.5	44	13.6	45	9.4	138
	no	11.6	49	14.0	69	21.5	104	24.7	91	17.7	313	14.7	86	21.2	120	25.3	114	21.9	72	20.3	392	13.5	49	22.3	88	25.1	96	25.9	86	21.6	319
	yes	27.6	116	34.1	168	39.5	191	42.4	156	35.8	631	29.7	174	34.8	197	43.1	194	47.4	156	37.3	721	25.3	92	36.5	144	43.1	165	40.7	135	36.4	536
	YES!	53.4	225	41.3	203	26.2	127	16.8	62	35.0	617	49.3	289	34.1	193	21.1	95	19.5	64	33.2	641	55.5	202	34.2	135	20.4	78	19.9	66	32.6	481

Community Domain Risk Factor: Perceived Availability of Drugs and Handguns

Question	Response	County 2019										County 2021										County 2023									
		6th		8th		10th		12th		Total		6th		8th		10th		12th		Total		6th		8th		10th		12th		Total	
		%	n	%	n	%	n	%	n	%	n	%	n	%	n	%	n	%	n	%	n	%	n	%	n	%	n	%	n	%	n
How easy would it be for you to get any, if you wanted to get any of the following:																															
Beer, wine, or hard liquor (for example, vodka, whiskey, gin, or rum)?	Very hard	74.4	300	53.7	263	34.2	167	25.9	96	47.2	826	71.3	400	49.7	279	25.4	114	28.2	93	46.6	886	67.9	241	50.5	200	39.7	153	35.0	114	48.4	708
	Sort of hard	13.2	53	17.3	85	19.1	93	17.3	64	16.8	295	14.6	82	19.3	108	23.4	105	20.9	69	19.2	364	17.7	63	19.9	79	23.4	90	18.1	59	19.9	291
	Sort of easy	6.0	24	15.1	74	25.0	122	25.4	94	17.9	314	7.5	42	20.0	112	25.7	115	23.0	76	18.2	345	8.7	31	18.4	73	18.4	71	26.1	85	17.8	260
	Very easy	6.5	26	13.9	68	21.7	106	31.4	116	18.0	316	6.6	37	11.1	62	25.4	114	27.9	92	16.1	305	5.6	20	11.1	44	18.4	71	20.9	68	13.9	203
How easy would it be for you to get any, if you wanted to get any of the following:																															
Cigarettes?	Very hard	82.4	332	69.1	338	52.3	254	35.6	131	60.4	1,055	78.9	440	66.8	373	49.8	223	44.5	146	62.5	1,182	79.6	281	67.3	265	55.4	212	51.5	168	63.6	926
	Sort of hard	7.9	32	11.2	55	15.0	73	15.2	56	12.4	216	10.0	56	13.4	75	22.3	100	18.6	61	15.4	292	10.5	37	14.2	56	20.4	78	17.2	56	15.6	227
	Sort of easy	4.7	19	10.0	49	13.4	65	17.1	63	11.2	196	6.3	35	11.1	62	13.4	60	17.7	58	11.4	215	5.9	21	9.4	37	9.9	38	17.2	56	10.4	152
	Very easy	5.0	20	9.6	47	19.3	94	32.1	118	16.0	279	4.8	27	8.6	48	14.5	65	19.2	63	10.7	203	4.0	14	9.1	36	14.4	55	14.1	46	10.4	151
How easy would it be for you to get any, if you wanted to get any of the following:																															
A handgun?	Very hard	78.8	315	72.1	352	66.2	323	58.8	217	69.2	1,207	75.7	423	70.4	394	59.8	268	59.1	195	67.5	1,280	74.4	261	68.4	269	58.5	224	55.9	180	64.5	934
	Sort of hard	11.5	46	12.5	61	15.6	76	19.8	73	14.7	256	11.6	65	13.4	75	18.3	82	19.4	64	15.1	286	10.5	37	16.0	63	17.8	68	21.7	70	16.4	238
	Sort of easy	5.5	22	6.8	33	8.4	41	8.4	31	7.3	127	7.3	41	8.6	48	11.2	50	11.2	37	9.3	176	9.1	32	8.1	32	12.3	47	11.2	36	10.1	147
	Very easy	4.3	17	8.6	42	9.8	48	13.0	48	8.9	155	5.4	30	7.7	43	10.7	48	10.3	34	8.2	155	6.0	21	7.4	29	11.5	44	11.2	36	9.0	130
How easy would it be for you to get any, if you wanted to get any of the following:																															
A drug like cocaine, LSD, heroin, or amphetamines?	Very hard	94.3	377	90.1	437	77.8	378	71.7	266	83.7	1,458	93.6	523	91.4	510	79.2	354	73.3	242	86.0	1,629	93.5	330	88.0	345	76.9	293	75.2	245	83.5	1,213
	Sort of hard	1.5	6	5.8	28	11.7	57	12.9	48	8.0	139	3.9	22	4.7	26	13.2	59	12.4	41	7.8	148	3.4	12	5.4	21	12.6	48	14.7	48	8.9	129
	Sort of easy	0.8	3	1.9	9	4.9	24	7.8	29	3.7	65	0.4	2	2.2	12	3.4	15	7.3	24	2.8	53	0.8	3	3.1	12	3.7	14	4.6	15	3.0	44
	Very easy	3.5	14	2.3	11	5.6	27	7.5	28	4.6	80	2.1	12	1.8	10	4.3	19	7.0	23	3.4	64	2.3	8	3.6	14	6.8	26	5.5	18	4.5	66
How easy would it be for you to get any, if you wanted to get any of the following:																															
Marijuana?	Very hard	93.6	365	79.9	385	53.8	261	39.5	145	67.1	1,156	91.2	508	77.1	431	50.4	225	40.9	133	68.7	1,297	90.6	319	76.9	303	58.9	225	51.5	168	69.8	1,015
	Sort of hard	2.1	8	6.4	31	11.5	56	12.8	47	8.2	142	4.5	25	10.2	57	18.2	81	13.8	45	11.0	208	5.1	18	11.9	47	14.9	57	15.6	51	11.9	173
	Sort of easy	1.0	4	6.8	33	13.8	67	15.5	57	9.3	161	1.8	10	5.5	31	11.9	53	16.9	55	7.9	149	0.9	3	4.8	19	10.2	39	14.1	46	7.4	107
	Very easy	3.3	13	6.8	33	20.8	101	32.2	118	15.4	265	2.5	14	7.2	40	19.5	87	28.3	92	12.3	233	3.4	12	6.3	25	16.0	61	18.7	61	10.9	159
How easy would it be for you to get any, if you wanted to get any of the following:																															
Prescription drugs not prescribed to you?	Very hard	75.7	320	67.4	351	54.9	269	51.1	201	62.5	1,141	77.3	419	63.7	361	46.5	215	49.7	168	60.9	1,163	79.9	279	64.1	253	56.0	214	57.2	186	64.2	932
	Sort of hard	14.2	60	16.3	85	16.3	80	21.1	83	16.9	308	13.5	73	20.8	118	24.7	114	22.8	77	20.0	382	10.6	37	15.9	63	18.8	72	16.6	54	15.6	226
	Sort of easy	5.2	22	9.8	51	17.3	85	17.3	68	12.4	226	6.5	35	9.9	56	18.2	84	18.6	63	12.5	238	4.9	17	10.1	40	9.9	38	15.1	49	9.9	144
	Very easy	5.0	21	6.5	34	11.4	56	10.4	41	8.3	152	2.8	15	5.6	32	10.6	49	8.9	30	6.6	126	4.6	16	9.9	39	15.2	58	11.1	36	10.3	149

Community Domain Risk Factor: Perceived Availability of Drugs and Handguns (continued)

Question	Response	County 2019										County 2021										County 2023									
		6th		8th		10th		12th		Total		6th		8th		10th		12th		Total		6th		8th		10th		12th		Total	
		%	n	%	n	%	n	%	n	%	n	%	n	%	n	%	n	%	n	%	n	%	n	%	n	%	n	%	n	%	n
If you drank alcohol during the past 12 months, how did you usually get it? (Please note the data reported here are of ALL students, including non-users. Profile reports produced for PAYS report these data only of past-year users. Because these data are of ALL students, the numbers and percentages here will not align with the data presented in your profile report. In 2021/2023, this question involved skip logic, and students reporting that they had not used alcohol in their lifetime were not shown this question. In the data, those not using in their lifetime were recoded as "Did not drink any alcohol" for this item.)	Did not drink any alcohol	95.3	328	86.6	355	71.9	277	60.9	179	79.5	1,139	96.5	583	90.2	532	75.8	336	70.4	226	85.6	1,677	94.1	352	89.5	349	85.2	333	77.3	248	86.9	1,282
	Bought it in a store	0.3	1	0.2	1	1.3	5	3.1	9	1.1	16	0.0	0	0.0	0	4.8	10	6.7	11	3.6	21	0.5	2	0.0	0	0.8	3	1.6	5	0.7	10
	Bought it at a restaurant, bar or club	0.6	2	0.0	0	0.0	0	1.7	5	0.5	7	1.5	1	0.0	0	1.9	4	0.6	1	1.0	6	0.3	1	0.3	1	0.8	3	0.9	3	0.5	8
	Bought it at a public event such as a concert or sporting event	0.0	0	0.0	0	0.8	3	2.4	7	0.7	10	1.5	1	1.4	2	1.9	4	0.6	1	1.4	8	0.5	2	0.0	0	0.3	1	1.2	4	0.5	7
	Gave someone money to buy it for me	1.5	5	1.2	5	8.1	31	13.9	41	5.7	82	1.5	1	2.7	4	12.9	27	20.2	33	11.1	65	0.3	1	0.3	1	2.8	11	3.7	12	1.7	25
	Parents/caregivers provided it to me	1.7	6	4.1	17	7.5	29	11.6	34	6.0	86	21.5	14	15.8	23	17.1	36	17.2	28	17.3	101	2.4	9	3.6	14	5.1	20	8.4	27	4.7	70
	Friends' parents/caregivers provided it to me	0.3	1	1.7	7	5.5	21	11.6	34	4.4	63	4.6	3	3.4	5	9.5	20	13.5	22	8.6	50	0.8	3	1.5	6	3.3	13	5.0	16	2.6	38
	Friends, brothers, or sisters over 21 provided it to me	0.0	0	2.2	9	4.7	18	11.9	35	4.3	62	3.1	2	3.4	5	12.9	27	17.2	28	10.6	62	0.5	2	2.1	8	2.3	9	5.0	16	2.4	35
	Friends, brothers, or sisters under 21 provided it to me	0.9	3	2.0	8	3.1	12	8.8	26	3.4	49	3.1	2	3.4	5	13.8	29	10.4	17	9.1	53	0.5	2	2.3	9	3.6	14	2.2	7	2.2	32
	Other relatives (uncles, aunts, cousins, grandparents, etc.) provided it to me	1.2	4	2.9	12	3.4	13	4.8	14	3.0	43	10.8	7	8.2	12	11.0	23	11.0	18	10.3	60	2.1	8	1.5	6	3.1	12	2.5	8	2.3	34
	Other source provided it to me	0.6	2	3.2	13	7.0	27	12.2	36	5.4	78	6.2	4	3.4	5	12.9	27	16.6	27	10.8	63	1.3	5	2.1	8	3.8	15	3.1	10	2.6	38
Took without permission, stole, or found it (my home, friend's home, store, etc.)	1.7	6	4.9	20	12.7	49	12.2	36	7.7	111	6.2	4	19.9	29	25.7	54	11.7	19	18.2	106	1.3	5	4.4	17	4.3	17	5.6	18	3.9	57	
If you used any prescription drugs without a prescription during the last 12 months, how did you get them? (Please note the data reported here are of ALL students, including non-users. Profile reports produced for PAYS report these data only of past-year users. Because these data are of ALL students, the numbers and percentages here will not align with the data presented in your profile report)	I did not take any prescription drugs without a doctor's prescription	97.6	331	97.6	400	97.2	376	93.9	277	96.7	1,384	97.8	219	96.1	224	92.9	208	92.5	148	95.0	799	99.7	389	99.8	418	99.3	419	100.0	371	99.7	1,597
	Took them from a family member living in my home	1.2	4	0.7	3	0.5	2	2.4	7	1.1	16	1.3	3	2.6	6	1.3	3	3.8	6	2.1	18	0.3	1	0.2	1	0.0	0	0.0	0	0.1	2
	Took them from other relatives not living in my home	0.0	0	0.2	1	0.5	2	1.0	3	0.4	6	0.9	2	0.0	0	2.2	5	1.9	3	1.2	10	0.0	0	0.0	0	0.2	1	0.0	0	0.1	1
	Took them from someone not related to me	0.0	0	0.2	1	0.3	1	1.0	3	0.3	5	0.0	0	0.4	1	0.9	2	1.9	3	0.7	6	0.0	0	0.0	0	0.0	0	0.0	0	0.0	0
	A friend or family member gave them to me	0.3	1	1.2	5	1.0	4	2.4	7	1.2	17	0.9	2	1.7	4	4.9	11	5.6	9	3.1	26	0.0	0	0.0	0	0.5	2	0.0	0	0.1	2
	Bought them from someone	0.6	2	1.0	4	1.0	4	1.7	5	1.0	15	0.4	1	0.4	1	2.7	6	0.6	1	1.1	9	0.0	0	0.0	0	0.0	0	0.0	0	0.0	0
	Ordered them over the Internet	0.3	1	1.0	4	0.8	3	1.0	3	0.8	11	0.9	2	0.0	0	0.9	2	0.6	1	0.6	5	0.0	0	0.0	0	0.0	0	0.0	0	0.0	0

Community Domain Risk Factor: Perceived Availability of Drugs and Handguns (continued)

Question	Response	County 2019										County 2021										County 2023																				
		6th		8th		10th		12th		Total		6th		8th		10th		12th		Total		6th		8th		10th		12th		Total												
		%	n	%	n	%	n	%	n	%	n	%	n	%	n	%	n	%	n	%	n	%	n	%	n	%	n	%	n	%	n											
If you used an electronic vapor product such as a vape or e-cigarette in the past year, how did you usually get it?	Did not use electronic vapor product	n/a	n/a	n/a	n/a	n/a	n/a	n/a	n/a	n/a	n/a	n/a	n/a	n/a	n/a	n/a	n/a	n/a	n/a	n/a	n/a	n/a	n/a	n/a	n/a	n/a	n/a	n/a	n/a	n/a	n/a	n/a	96.6	365	92.2	376	86.1	354	84.8	301	89.9	1,396
	A friend gave it to me for free	n/a	n/a	n/a	n/a	n/a	n/a	n/a	n/a	n/a	n/a	n/a	n/a	n/a	n/a	n/a	n/a	n/a	n/a	n/a	n/a	n/a	n/a	n/a	n/a	n/a	n/a	n/a	n/a	n/a	n/a	0.0	0	4.4	18	6.8	28	5.4	19	4.2	65	
	A family member gave it to me for free	n/a	n/a	n/a	n/a	n/a	n/a	n/a	n/a	n/a	n/a	n/a	n/a	n/a	n/a	n/a	n/a	n/a	n/a	n/a	n/a	n/a	n/a	n/a	n/a	n/a	n/a	n/a	n/a	n/a	n/a	1.1	4	0.7	3	1.5	6	0.8	3	1.0	16	
	I bought it from someone under 21	n/a	n/a	n/a	n/a	n/a	n/a	n/a	n/a	n/a	n/a	n/a	n/a	n/a	n/a	n/a	n/a	n/a	n/a	n/a	n/a	n/a	n/a	n/a	n/a	n/a	n/a	n/a	n/a	n/a	n/a	0.0	0	0.7	3	3.2	13	0.8	3	1.2	19	
	I bought it from someone over 21	n/a	n/a	n/a	n/a	n/a	n/a	n/a	n/a	n/a	n/a	n/a	n/a	n/a	n/a	n/a	n/a	n/a	n/a	n/a	n/a	n/a	n/a	n/a	n/a	n/a	n/a	n/a	n/a	n/a	n/a	0.0	0	1.0	4	2.7	11	1.4	5	1.3	20	
	I bought it from a store	n/a	n/a	n/a	n/a	n/a	n/a	n/a	n/a	n/a	n/a	n/a	n/a	n/a	n/a	n/a	n/a	n/a	n/a	n/a	n/a	n/a	n/a	n/a	n/a	n/a	n/a	n/a	n/a	n/a	n/a	n/a	0.0	0	0.5	2	3.6	15	3.9	14	2.0	31
	I bought it on the Internet	n/a	n/a	n/a	n/a	n/a	n/a	n/a	n/a	n/a	n/a	n/a	n/a	n/a	n/a	n/a	n/a	n/a	n/a	n/a	n/a	n/a	n/a	n/a	n/a	n/a	n/a	n/a	n/a	n/a	n/a	n/a	0.0	0	0.0	0	0.2	1	0.0	0	0.1	1
	I gave someone money to buy it for me	n/a	n/a	n/a	n/a	n/a	n/a	n/a	n/a	n/a	n/a	n/a	n/a	n/a	n/a	n/a	n/a	n/a	n/a	n/a	n/a	n/a	n/a	n/a	n/a	n/a	n/a	n/a	n/a	n/a	n/a	n/a	0.0	0	1.0	4	3.4	14	1.4	5	1.5	23
	I took it from someone	n/a	n/a	n/a	n/a	n/a	n/a	n/a	n/a	n/a	n/a	n/a	n/a	n/a	n/a	n/a	n/a	n/a	n/a	n/a	n/a	n/a	n/a	n/a	n/a	n/a	n/a	n/a	n/a	n/a	n/a	n/a	0.8	3	0.7	3	1.0	4	1.1	4	0.9	14
	Other source not listed here	n/a	n/a	n/a	n/a	n/a	n/a	n/a	n/a	n/a	n/a	n/a	n/a	n/a	n/a	n/a	n/a	n/a	n/a	n/a	n/a	n/a	n/a	n/a	n/a	n/a	n/a	n/a	n/a	n/a	n/a	n/a	1.9	7	2.0	8	1.9	8	4.2	15	2.4	38

Community Domain Protective Factor: Rewards for Prosocial Involvement

Question	Response	County 2019										County 2021										County 2023															
		6th		8th		10th		12th		Total		6th		8th		10th		12th		Total		6th		8th		10th		12th		Total							
		%	n	%	n	%	n	%	n	%	n	%	n	%	n	%	n	%	n	%	n	%	n	%	n	%	n	%	n	%	n	%	n	%	n	%	n
My neighbors notice when I am doing a good job and let me know	NO!	32.3	134	38.3	187	38.4	188	43.9	161	38.1	670	35.8	207	37.9	217	40.9	184	40.7	134	38.4	742	34.0	121	32.0	126	38.4	147	43.2	142	36.7	536						
	no	40.7	169	41.0	200	41.1	201	38.7	142	40.5	712	41.8	242	43.0	246	42.4	191	40.4	133	42.1	812	42.1	150	47.2	186	34.2	131	32.5	107	39.3	574						
	yes	19.8	82	12.9	63	16.4	80	13.6	50	15.6	275	17.6	102	14.2	81	12.9	58	15.2	50	15.1	291	17.1	61	17.8	70	21.7	83	18.8	62	18.9	276						
	YES!	7.2	30	7.8	38	4.1	20	3.8	14	5.8	102	4.8	28	4.9	28	3.8	17	3.6	12	4.4	85	6.7	24	3.0	12	5.7	22	5.5	18	5.2	76						
There are people in my neighborhood who are proud of me when I do something well	NO!	24.6	103	29.8	145	33.5	163	36.4	133	31.0	544	25.5	145	32.0	182	34.7	156	30.9	101	30.5	584	24.5	87	25.9	102	34.0	130	38.4	126	30.5	445						
	no	36.1	151	34.4	167	32.6	159	28.8	105	33.1	582	35.6	202	38.0	216	37.6	169	32.1	105	36.2	692	31.3	111	34.5	136	28.8	110	28.4	93	30.8	450						
	yes	28.7	120	24.7	120	27.9	136	29.6	108	27.6	484	29.9	170	22.5	128	21.8	98	30.3	99	25.9	495	31.8	113	33.8	133	30.1	115	25.9	85	30.6	446						
	YES!	10.5	44	11.1	54	6.0	29	5.2	19	8.3	146	9.0	51	7.4	42	6.0	27	6.7	22	7.4	142	12.4	44	5.8	23	7.1	27	7.3	24	8.1	118						
There are people in my neighborhood who encourage me to do my best	NO!	17.1	72	26.7	130	28.5	139	35.1	129	26.7	470	20.7	118	25.1	143	23.3	105	27.6	91	23.8	457	19.2	68	19.4	76	30.8	119	33.3	110	25.5	373						
	no	30.0	126	25.1	122	28.1	137	25.8	95	27.3	480	34.7	198	32.1	183	37.1	167	28.5	94	33.4	642	26.5	94	33.2	130	26.4	102	27.3	90	28.4	416						
	yes	35.2	148	33.7	164	35.5	173	31.5	116	34.1	601	28.8	164	30.5	174	30.4	137	34.8	115	30.7	590	34.1	121	37.5	147	33.2	128	30.3	100	33.9	496						
	YES!	17.6	74	14.4	70	7.8	38	7.6	28	11.9	210	15.8	90	12.3	70	9.1	41	9.1	30	12.0	231	20.3	72	9.9	39	9.6	37	9.1	30	12.2	178						

*The Pennsylvania Youth Survey (PAYS) was significantly revised from 2021 to 2023. Trend data are reported in this report when the data are comparable. When cells include an "n/a" notation, it means the question was either not asked in a previous administration or the question was revised in a way that the 2023 data are not directly comparable. Please note that any question with an * at the end designates a question and/or response option that was part of this 2023 survey revision. Please see Appendix B of your Profile Report for a description of changes

School Domain Risk Factor: Academic Failure																															
Question	Response	County 2019										County 2021										County 2023									
		6th		8th		10th		12th		Total		6th		8th		10th		12th		Total		6th		8th		10th		12th		Total	
		%	n	%	n	%	n	%	n	%	n	%	n	%	n	%	n	%	n	%	n	%	n	%	n	%	n	%	n	%	n
Putting them all together, what were your grades like last year?	Mostly A's	55.0	244	49.3	246	51.0	247	45.3	167	50.3	904	55.8	331	40.0	233	53.6	244	49.4	166	49.5	974	59.2	216	58.8	240	49.5	198	57.9	195	56.2	849
	Mostly B's	36.9	164	35.7	178	31.2	151	38.8	143	35.4	636	31.0	184	34.9	203	27.9	127	29.8	100	31.2	614	32.6	119	27.5	112	36.0	144	27.9	94	31.1	469
	Mostly C's	5.2	23	11.6	58	13.0	63	13.0	48	10.7	192	10.3	61	17.2	100	13.6	62	12.5	42	13.5	265	6.0	22	10.3	42	9.3	37	11.3	38	9.2	139
	Mostly D's	2.3	10	2.0	10	3.3	16	2.7	10	2.6	46	1.9	11	5.3	31	2.9	13	6.3	21	3.9	76	1.4	5	2.0	8	3.8	15	0.9	3	2.1	31
	Mostly E's or F's	0.7	3	1.4	7	1.4	7	0.3	1	1.0	18	1.0	6	2.6	15	2.0	9	2.1	7	1.9	37	0.8	3	1.5	6	1.5	6	2.1	7	1.5	22
Are your school grades better than the grades of most students in your class?	NO!	4.9	21	5.9	29	11.1	54	9.3	34	7.8	138	4.1	24	9.1	52	4.4	20	7.8	26	6.3	122	6.1	22	5.7	23	10.2	40	8.2	27	7.5	112
	no	27.1	115	27.6	135	23.0	112	25.1	92	25.7	454	30.9	180	35.7	204	30.5	138	27.8	93	31.7	615	29.7	107	32.3	130	26.3	103	26.6	88	28.8	428
	yes	48.9	208	45.4	222	47.9	233	47.7	175	47.4	838	49.7	289	38.6	221	46.9	212	46.3	155	45.2	877	48.1	173	46.5	187	44.9	176	45.0	149	46.1	685
	YES!	19.1	81	21.1	103	17.9	87	18.0	66	19.1	337	15.3	89	16.6	95	18.1	82	18.2	61	16.8	327	16.1	58	15.4	62	18.6	73	20.2	67	17.5	260

School Domain Risk Factor: Low Commitment to School																															
Question	Response	County 2019										County 2021										County 2023									
		6th		8th		10th		12th		Total		6th		8th		10th		12th		Total		6th		8th		10th		12th		Total	
		%	n	%	n	%	n	%	n	%	n	%	n	%	n	%	n	%	n	%	n	%	n	%	n	%	n	%	n	%	n
During the last four weeks, how many whole days of school have you missed because you skipped or cut?	None	85.5	390	84.9	440	86.0	425	76.5	284	83.7	1,539	75.5	452	79.1	466	76.8	351	75.0	252	76.8	1,521	79.4	296	73.5	302	76.4	308	79.8	268	77.1	1,174
	1 day	8.1	37	9.3	48	7.7	38	11.6	43	9.0	166	11.2	67	9.3	55	12.3	56	11.0	37	10.9	215	8.0	30	13.1	54	11.7	47	9.8	33	10.8	164
	2 days	2.2	10	2.7	14	3.8	19	4.6	17	3.3	60	4.2	25	4.1	24	5.9	27	6.5	22	4.9	98	7.2	27	6.1	25	4.0	16	5.1	17	5.6	85
	3 days	2.2	10	1.5	8	0.8	4	3.5	13	1.9	35	3.5	21	3.6	21	2.0	9	2.1	7	2.9	58	2.4	9	2.4	10	3.5	14	1.8	6	2.6	39
	4 to 5 days	1.1	5	1.2	6	1.4	7	2.2	8	1.4	26	2.0	12	2.7	16	2.0	9	3.0	10	2.4	47	1.1	4	3.9	16	2.5	10	2.1	7	2.4	37
	6 to 10 days	0.7	3	0.0	0	0.2	1	0.3	1	0.3	5	1.3	8	1.2	7	0.9	4	1.5	5	1.2	24	1.6	6	1.0	4	0.7	3	0.3	1	0.9	14
	11 or more days	0.2	1	0.4	2	0.0	0	1.3	5	0.4	8	2.3	14	0.0	0	0.2	1	0.9	3	0.9	18	0.3	1	0.0	0	1.2	5	1.2	4	0.7	10
How important do you think the things you are learning in school are going to be for your later life?	Very important	53.3	244	29.8	151	26.8	132	24.7	91	33.9	618	38.0	230	17.4	102	15.1	69	12.7	43	22.4	444	29.0	108	17.2	71	18.0	72	18.5	62	20.6	313
	Quite important	21.4	98	20.6	104	19.3	95	17.9	66	19.9	363	27.4	166	21.2	124	18.6	85	16.8	57	21.8	432	23.7	88	22.0	91	19.5	78	17.0	57	20.6	314
	Fairly important	15.5	71	25.7	130	23.6	116	21.4	79	21.7	396	22.8	138	27.0	158	31.6	144	30.4	103	27.3	543	28.8	107	31.5	130	24.7	99	28.4	95	28.3	431
	Slightly important	7.9	36	17.0	86	20.7	102	23.6	87	17.0	311	8.6	52	24.6	144	25.4	116	29.8	101	20.8	413	15.3	57	22.0	91	25.4	102	23.9	80	21.7	330
	Not at all important	2.0	9	6.9	35	9.6	47	12.5	46	7.5	137	3.1	19	9.9	58	9.2	42	10.3	35	7.8	154	3.2	12	7.3	30	12.5	50	12.2	41	8.7	133
How interesting are most of your courses to you?	Very interesting and stimulating	25.5	109	14.5	73	15.4	76	17.4	65	18.0	323	17.0	99	9.6	56	8.3	38	7.1	24	11.1	217	13.2	47	8.3	34	12.3	49	13.9	47	11.8	177
	Quite interesting	32.5	139	27.3	137	25.2	124	24.4	91	27.3	491	36.3	211	21.5	126	21.7	99	23.5	79	26.3	515	27.6	98	18.4	75	15.5	62	20.2	68	20.2	303
	Fairly interesting	27.3	117	34.3	172	31.4	155	27.9	104	30.5	548	29.4	171	34.9	204	34.8	159	36.6	123	33.5	657	33.5	119	41.2	168	37.6	150	33.8	114	36.8	551
	Slightly Dull	10.7	46	13.5	68	16.6	82	18.8	70	14.8	266	12.6	73	18.8	110	25.2	115	19.9	67	18.6	365	16.9	60	20.6	84	19.0	76	16.9	57	18.5	277
	Very Dull	4.0	17	10.4	52	11.4	56	11.5	43	9.4	168	4.6	27	15.2	89	10.1	46	12.8	43	10.5	205	8.7	31	11.5	47	15.5	62	15.1	51	12.7	191

School Domain Risk Factor: Low Commitment to School (continued)

Question	Response	County 2019										County 2021										County 2023									
		6th		8th		10th		12th		Total		6th		8th		10th		12th		Total		6th		8th		10th		12th		Total	
		%	n	%	n	%	n	%	n	%	n	%	n	%	n	%	n	%	n	%	n	%	n	%	n	%	n	%	n	%	n
How often do you feel that the school work you are assigned is meaningful and important?	Never	8.1	36	11.5	58	14.5	71	18.9	70	13.0	235	4.2	25	13.9	81	12.1	55	14.0	47	10.6	208	7.6	28	8.6	35	18.9	75	17.0	57	12.9	195
	Seldom	4.0	18	11.3	57	18.4	90	20.2	75	13.3	240	6.3	37	14.7	86	23.2	106	19.0	64	14.9	293	6.8	25	15.7	64	21.4	85	26.5	89	17.5	263
	Sometimes	24.5	109	32.5	164	36.1	176	33.7	125	31.7	574	28.1	166	39.9	233	42.3	193	44.9	151	37.8	743	34.6	127	40.8	166	37.8	150	36.0	121	37.4	564
	Often	24.9	111	25.4	128	20.1	98	18.6	69	22.5	406	28.9	171	17.8	104	15.4	70	15.2	51	20.1	396	25.6	94	24.3	99	13.6	54	13.7	46	19.4	293
	Almost Always	38.4	171	19.2	97	10.9	53	8.6	32	19.5	353	32.5	192	13.7	80	7.0	32	6.8	23	16.6	327	25.3	93	10.6	43	8.3	33	6.8	23	12.7	192
Now thinking back over the past year in school, how often did you:																															
Enjoy being in school?	Never	13.3	60	12.9	66	15.4	76	22.0	82	15.6	284	10.1	61	14.3	84	13.4	61	14.5	49	12.8	255	10.5	39	11.2	46	22.8	91	16.2	54	15.2	230
	Seldom	6.4	29	10.2	52	10.6	52	11.0	41	9.5	174	8.1	49	15.0	88	16.7	76	18.1	61	13.8	274	8.9	33	11.4	47	12.5	50	15.3	51	11.9	181
	Sometimes	31.6	142	34.8	178	37.2	183	32.3	120	34.1	623	34.9	211	36.9	217	41.4	189	38.0	128	37.5	745	36.5	135	45.4	187	39.3	157	36.8	123	39.7	602
	Often	24.0	108	25.4	130	28.0	138	26.9	100	26.1	476	23.0	139	22.1	130	21.5	98	24.0	81	22.6	448	25.4	94	21.8	90	18.0	72	25.4	85	22.5	341
	Almost Always	24.7	111	16.6	85	8.7	43	7.8	29	14.7	268	24.0	145	11.7	69	7.0	32	5.3	18	13.3	264	18.6	69	10.2	42	7.5	30	6.3	21	10.7	162
Now thinking back over the past year in school, how often did you:																															
Hate being in school?	Never	21.3	95	17.6	90	13.1	64	12.1	45	16.2	294	18.3	111	10.7	63	5.9	27	6.8	23	11.3	224	14.1	52	9.5	39	10.1	40	9.6	32	10.8	163
	Seldom	17.7	79	17.4	89	19.4	95	23.7	88	19.3	351	22.0	133	15.3	90	14.3	65	17.5	59	17.5	347	19.0	70	22.4	92	14.9	59	14.1	47	17.8	268
	Sometimes	32.7	146	33.2	170	34.2	167	31.2	116	32.9	599	30.1	182	31.0	182	36.3	165	34.1	115	32.5	644	35.1	129	30.0	123	31.0	123	33.2	111	32.2	486
	Often	14.8	66	18.9	97	18.0	88	15.1	56	16.9	307	14.7	89	21.8	128	26.4	120	27.0	91	21.6	428	14.9	55	24.4	100	23.4	93	23.4	78	21.6	326
	Almost Always	13.6	61	12.9	66	15.3	75	18.0	67	14.8	269	14.9	90	21.3	125	17.0	77	14.5	49	17.2	341	16.8	62	13.7	56	20.7	82	19.8	66	17.6	266
Now thinking back over the past year in school, how often did you:																															
Try to do best work in school?	Never	1.8	8	2.2	11	4.7	23	7.3	27	3.8	69	0.7	4	2.4	14	2.0	9	2.1	7	1.7	34	0.8	3	0.7	3	6.8	27	3.9	13	3.0	46
	Seldom	0.9	4	3.6	18	4.5	22	5.4	20	3.5	64	0.7	4	3.6	21	3.7	17	5.3	18	3.0	60	0.5	2	2.4	10	4.3	17	3.3	11	2.6	40
	Sometimes	7.6	34	9.5	48	16.0	78	18.6	69	12.6	229	5.1	31	18.0	106	19.8	90	21.6	73	15.1	300	8.4	31	12.2	50	22.9	91	21.7	73	16.2	245
	Often	21.5	96	27.1	137	31.5	154	32.3	120	28.0	507	19.9	120	30.6	180	32.5	148	29.9	101	27.7	549	25.3	93	30.8	126	28.6	114	28.2	95	28.3	428
	Almost Always	68.2	305	57.7	292	43.4	212	36.4	135	52.1	944	73.6	444	45.5	268	42.0	191	41.1	139	52.5	1,042	64.9	239	53.8	220	37.4	149	43.0	145	49.8	753

School Domain Protective Factor: Opportunities for Prosocial Involvement

Question	Response	County 2019										County 2021										County 2023									
		6th		8th		10th		12th		Total		6th		8th		10th		12th		Total		6th		8th		10th		12th		Total	
		%	n	%	n	%	n	%	n	%	n	%	n	%	n	%	n	%	n	%	n	%	n	%	n	%	n	%	n	%	n
Teachers ask me to work on special classroom projects	NO!	14.6	61	16.4	79	17.7	86	17.8	65	16.6	291	17.8	102	21.1	121	19.7	89	19.6	65	19.5	377	15.7	56	17.4	69	22.3	87	22.8	76	19.5	288
	no	37.7	158	47.5	229	54.0	262	48.6	178	47.2	827	42.3	243	50.4	289	55.7	251	49.2	163	49.0	946	48.9	174	54.7	217	50.3	196	46.5	155	50.3	742
	yes	34.1	143	24.5	118	21.0	102	27.9	102	26.5	465	28.2	162	24.3	139	19.5	88	25.4	84	24.5	473	25.8	92	23.2	92	21.5	84	24.6	82	23.7	350
	YES!	13.6	57	11.6	56	7.2	35	5.7	21	9.6	169	11.7	67	4.2	24	5.1	23	5.7	19	6.9	133	9.6	34	4.8	19	5.9	23	6.0	20	6.5	96
There are lots of chances for students in my school to talk one-on-one with a teacher	NO!	8.3	35	7.0	34	8.8	43	9.8	36	8.4	148	4.6	26	5.4	31	3.5	16	3.7	12	4.4	85	5.6	20	6.0	24	8.0	31	6.9	23	6.6	98
	no	19.7	83	20.9	102	18.1	88	13.6	50	18.3	323	19.9	113	16.5	95	18.6	84	14.1	46	17.6	338	17.9	64	20.7	83	16.2	63	16.3	54	17.8	264
	yes	46.4	196	46.2	225	47.7	232	47.0	173	46.9	826	47.1	268	50.9	293	53.7	242	54.1	177	51.0	980	46.2	165	47.4	190	51.7	201	49.7	165	48.7	721
	YES!	25.6	108	25.9	126	25.3	123	29.6	109	26.4	466	28.5	162	27.3	157	24.2	109	28.1	92	27.0	520	30.3	108	25.9	104	24.2	94	27.1	90	26.8	396
I have lots of chances to be part of class discussions or activities	NO!	4.7	20	3.3	16	6.4	31	8.4	31	5.5	98	3.5	20	3.5	20	2.2	10	3.7	12	3.2	62	5.0	18	2.8	11	7.2	28	6.0	20	5.2	77
	no	11.8	50	12.0	59	13.2	64	10.6	39	12.0	212	14.2	82	13.0	75	9.6	43	7.0	23	11.5	223	15.4	55	9.8	39	11.9	46	9.0	30	11.5	170
	yes	47.4	201	49.8	245	53.8	261	53.9	199	51.2	906	44.7	258	51.6	299	59.0	265	58.5	192	52.5	1,014	45.5	163	55.9	223	54.4	211	58.3	194	53.5	791
	YES!	36.1	153	35.0	172	26.6	129	27.1	100	31.3	554	37.6	217	32.0	185	29.2	131	30.8	101	32.8	634	34.1	122	31.6	126	26.5	103	26.7	89	29.8	440
In my school, students have lots of chances to help decide things like class activities and rules	NO!	13.8	58	13.4	65	16.5	80	19.0	70	15.5	273	11.1	64	11.9	68	12.2	55	16.2	53	12.5	240	9.7	35	12.8	50	16.0	62	17.2	57	13.9	204
	no	28.9	121	37.1	180	36.0	175	35.5	131	34.5	607	36.4	210	41.9	240	40.8	183	38.1	125	39.3	758	38.8	140	34.3	134	35.6	138	34.4	114	35.8	526
	yes	43.7	183	36.1	175	36.6	178	37.9	140	38.4	676	41.1	237	35.6	204	39.4	177	38.1	125	38.6	743	36.0	130	44.0	172	39.7	154	39.3	130	39.8	586
	YES!	13.6	57	13.4	65	10.9	53	7.6	28	11.5	203	11.4	66	10.6	61	7.6	34	7.6	25	9.7	186	15.5	56	9.0	35	8.8	34	9.1	30	10.5	155
There are lots of chances for students in my school to get involved in sports, clubs, and other school activities outside of class	NO!	3.1	13	2.4	12	5.8	28	6.5	24	4.3	77	2.0	12	1.9	11	1.8	8	2.1	7	2.0	38	2.5	9	1.5	6	6.2	24	6.3	21	4.1	60
	no	6.0	25	5.0	25	6.2	30	8.9	33	6.4	113	7.3	43	5.1	29	6.5	29	3.0	10	5.7	111	4.7	17	5.3	21	7.7	30	6.9	23	6.2	91
	yes	36.4	153	38.4	191	42.2	205	38.2	141	38.9	690	39.2	230	38.1	217	46.2	207	46.5	153	41.7	807	34.5	125	36.4	145	45.4	176	46.2	153	40.5	599
	YES!	54.5	229	54.2	270	45.9	223	46.3	171	50.4	893	51.4	301	54.9	313	45.5	204	48.3	159	50.5	977	58.3	211	56.8	226	40.7	158	40.5	134	49.3	729
In the past 12 months, in which of the following activities did you participate?	Organized community activities (such as scouting, 4H, service clubs, YMCA, etc)	20.7	72	22.3	96	23.9	94	26.0	82	23.1	344	18.3	92	15.4	84	20.8	89	24.2	75	19.0	340	25.2	79	19.2	64	22.1	81	22.3	69	22.1	293
	Family supported activities or hobbies (such as dance, gymnastics, hiking, biking, skating, etc.)	48.1	167	47.3	204	42.1	166	30.8	97	42.6	634	46.7	235	41.0	224	44.2	189	39.7	123	43.1	771	55.4	174	50.6	169	43.7	160	38.8	120	47.1	623
	School sponsored activities (such as sports, music, clubs, after school programs, etc.)	51.6	179	63.6	274	62.2	245	60.6	191	59.8	889	45.1	227	54.5	298	61.9	265	59.4	184	54.5	974	61.1	192	69.8	233	59.0	216	54.7	169	61.2	810
	Faith-based activities (such as choir, youth group, mission, church leagues, etc)	21.9	76	31.1	134	19.8	78	14.9	47	22.5	335	18.1	91	19.4	106	17.5	75	16.8	52	18.1	324	35.0	110	20.7	69	17.5	64	12.0	37	21.2	280
	Job, employed	0.6	2	11.6	50	32.5	128	59.7	188	24.7	368	3.0	15	11.0	60	41.6	178	66.1	205	25.6	458	3.2	10	8.7	29	44.0	161	67.6	209	30.9	409
	Volunteer	14.7	51	26.5	114	32.0	126	38.4	121	27.7	412	12.1	61	15.5	85	27.6	118	33.5	104	20.6	368	20.7	65	19.2	64	26.0	95	30.1	93	24.0	317
	Other activities	35.4	123	35.0	151	27.2	107	22.5	71	30.4	452	32.6	164	26.7	146	24.5	105	26.8	83	27.9	498	39.5	124	26.6	89	28.7	105	21.4	66	29.0	384
	I do not participate	18.7	65	16.5	71	15.0	59	13.7	43	16.0	238	18.7	94	22.3	122	16.1	69	10.3	32	17.7	317	11.5	36	13.5	45	13.9	51	11.0	34	12.5	166

School Domain Protective Factor: Rewards for Prosocial Involvement																															
Question	Response	County 2019										County 2021										County 2023									
		6th		8th		10th		12th		Total		6th		8th		10th		12th		Total		6th		8th		10th		12th		Total	
		%	n	%	n	%	n	%	n	%	n	%	n	%	n	%	n	%	n	%	n	%	n	%	n	%	n	%	n	%	n
My teacher(s) notices when I am doing a good job and lets me know about it	NO!	4.5	19	6.4	32	12.3	60	13.6	50	9.1	161	4.8	28	7.7	44	6.7	30	7.0	23	6.5	125	6.1	22	7.3	29	11.9	46	10.8	36	9.0	133
	no	12.4	53	26.6	132	25.1	122	24.3	89	22.3	396	17.3	101	27.3	156	34.0	153	28.3	93	26.0	503	15.3	55	24.5	97	22.9	88	24.4	81	21.8	321
	yes	52.8	225	48.3	240	47.6	232	48.0	176	49.1	873	53.8	315	46.9	268	48.9	220	48.3	159	49.7	962	53.1	191	50.3	199	52.2	201	52.1	173	51.9	764
	YES!	30.3	129	18.7	93	15.0	73	14.2	52	19.5	347	24.1	141	18.0	103	10.4	47	16.4	54	17.8	345	25.6	92	17.9	71	13.0	50	12.7	42	17.3	255
I feel safe at my school	NO!	3.3	14	4.9	24	7.3	36	10.1	37	6.2	111	2.2	13	6.2	35	3.8	17	4.6	15	4.2	80	5.3	19	6.1	24	13.3	52	9.1	30	8.5	125
	no	9.0	38	11.9	59	14.6	72	12.5	46	12.1	215	7.9	46	13.3	75	13.9	62	10.4	34	11.3	217	7.0	25	13.2	52	15.6	61	15.8	52	12.9	190
	yes	39.5	167	50.2	248	52.6	259	53.3	196	49.0	870	44.0	256	50.8	287	61.7	276	60.6	198	52.9	1,017	42.6	153	53.9	213	52.8	206	54.8	181	51.1	753
	YES!	48.2	204	33.0	163	25.4	125	24.2	89	32.7	581	45.9	267	29.7	168	20.6	92	24.5	80	31.6	607	45.1	162	26.8	106	18.2	71	20.3	67	27.5	406
The school lets my parents/caregivers know when I have done something well*	NO!	11.6	49	20.0	98	26.7	130	27.0	99	21.3	376	8.6	50	16.8	95	22.4	101	26.1	86	17.2	332	7.5	27	10.8	43	19.6	76	21.2	70	14.7	216
	no	33.9	143	44.2	217	43.3	211	40.6	149	40.7	720	39.7	230	44.1	250	49.2	222	45.8	151	44.2	853	29.4	106	42.3	168	38.5	149	40.3	133	37.7	556
	yes	36.7	155	24.0	118	23.0	112	25.1	92	27.0	477	35.0	203	29.5	167	22.6	102	23.3	77	28.5	549	45.6	164	36.3	144	33.6	130	31.5	104	36.8	542
	YES!	17.8	75	11.8	58	7.0	34	7.4	27	11.0	194	16.7	97	9.7	55	5.8	26	4.8	16	10.1	194	17.5	63	10.6	42	8.3	32	7.0	23	10.9	160
My teachers praise me when I work hard in school	NO!	8.9	37	14.6	72	17.1	83	18.7	69	14.8	261	9.8	56	13.1	74	12.9	58	12.1	40	11.9	228	8.5	30	8.9	35	16.0	62	12.4	41	11.5	168
	no	28.7	119	35.8	177	35.1	170	36.0	133	34.0	599	32.3	185	37.0	209	44.1	198	38.5	127	37.5	719	32.3	114	35.5	140	31.2	121	35.2	116	33.5	491
	yes	44.2	183	36.4	180	39.0	189	37.9	140	39.3	692	42.8	245	38.1	215	35.2	158	39.7	131	39.1	749	42.5	150	47.0	185	42.3	164	42.7	141	43.7	640
	YES!	18.1	75	13.2	65	8.7	42	7.3	27	11.9	209	15.2	87	11.9	67	7.8	35	9.7	32	11.5	221	16.7	59	8.6	34	10.6	41	9.7	32	11.3	166

Family Domain Risk Factor: Family Conflict																															
Question	Response	County 2019										County 2021										County 2023									
		6th		8th		10th		12th		Total		6th		8th		10th		12th		Total		6th		8th		10th		12th		Total	
		%	n	%	n	%	n	%	n	%	n	%	n	%	n	%	n	%	n	%	n	%	n	%	n	%	n	%	n	%	n
People in my family often insult or yell at each other.	NO!	34.5	145	34.1	169	24.5	119	21.6	81	29.0	514	35.3	206	29.8	171	24.4	109	22.5	74	29.0	560	32.0	113	24.9	99	23.8	91	27.4	90	26.9	393
	no	33.3	140	36.4	180	36.9	179	40.3	151	36.6	650	35.7	208	40.5	232	39.8	178	43.8	144	39.4	762	40.2	142	44.6	177	37.6	144	40.7	134	40.8	597
	yes	20.0	84	16.4	81	24.9	121	24.0	90	21.2	376	22.0	128	21.3	122	25.7	115	21.9	72	22.6	437	17.3	61	17.9	71	26.9	103	17.0	56	19.9	291
	YES!	12.1	51	13.1	65	13.6	66	14.1	53	13.2	235	7.0	41	8.4	48	10.1	45	11.9	39	9.0	173	10.5	37	12.6	50	11.7	45	14.9	49	12.4	181
We argue about the same things in my family over and over.	NO!	34.6	144	32.3	158	24.4	119	19.1	72	27.9	493	35.9	206	27.8	159	22.0	98	22.1	73	27.9	536	29.1	102	24.9	98	23.4	89	24.8	81	25.5	370
	no	34.6	144	32.7	160	34.9	170	38.8	146	35.1	620	34.5	198	35.4	202	35.7	159	39.7	131	35.9	690	33.0	116	36.8	145	32.1	122	35.5	116	34.4	499
	yes	21.9	91	24.7	121	29.8	145	26.9	101	25.9	458	23.5	135	26.8	153	31.4	140	26.1	86	26.8	514	27.4	96	27.2	107	30.8	117	25.4	83	27.8	403
	YES!	8.9	37	10.2	50	10.9	53	15.2	57	11.1	197	6.1	35	10.0	57	11.0	49	12.1	40	9.4	181	10.5	37	11.2	44	13.7	52	14.4	47	12.4	180
People in my family have serious arguments.	NO!	41.1	169	44.8	219	30.2	147	24.9	93	35.7	628	46.1	263	34.9	198	28.7	128	26.7	87	35.4	676	40.9	144	35.6	140	27.6	105	32.2	106	34.0	495
	no	33.8	139	32.9	161	40.3	196	36.6	137	36.0	633	33.3	190	38.6	219	41.3	184	42.3	138	38.3	731	33.8	119	40.5	159	40.0	152	38.3	126	38.2	556
	yes	14.8	61	13.9	68	19.5	95	25.7	96	18.2	320	13.7	78	18.7	106	21.5	96	21.8	71	18.4	351	16.8	59	14.8	58	21.8	83	17.0	56	17.6	256
	YES!	10.2	42	8.4	41	9.9	48	12.8	48	10.2	179	7.0	40	7.9	45	8.5	38	9.2	30	8.0	153	8.5	30	9.2	36	10.5	40	12.5	41	10.1	147

*The Pennsylvania Youth Survey (PAYS) was significantly revised from 2021 to 2023. Trend data are reported in this report when the data are comparable. When cells include an "n/a" notation, it means the question was either not asked in a previous administration or the question was revised in a way that the 2023 data are not directly comparable. Please note that any question with an * at the end designates a question and/or response option that was part of this 2023 survey revision. Please see Appendix B of your Profile Report for a description of changes

Family Domain Risk Factor: Family History of Antisocial Behavior

Question	Response	County 2019										County 2021										County 2023									
		6th		8th		10th		12th		Total		6th		8th		10th		12th		Total		6th		8th		10th		12th		Total	
		%	n	%	n	%	n	%	n	%	n	%	n	%	n	%	n	%	n	%	n	%	n	%	n	%	n	%	n	%	n
About how many adults (over 21) have you known personally who in the past year have:																															
Gotten drunk or high?	None	64.2	271	55.7	278	39.9	195	33.7	127	48.7	871	71.1	404	58.5	332	44.5	197	38.6	125	55.6	1,058	67.6	236	52.3	203	53.1	204	41.9	137	53.9	780
	1	16.1	68	15.4	77	14.9	73	10.1	38	14.3	256	13.6	77	11.4	65	11.7	52	13.9	45	12.6	239	12.0	42	17.0	66	11.7	45	14.4	47	13.8	200
	2	8.5	36	7.0	35	14.5	71	15.6	59	11.2	201	7.7	44	11.1	63	13.5	60	12.7	41	10.9	208	8.3	29	11.3	44	11.5	44	10.7	35	10.5	152
	3 or 4	5.5	23	9.4	47	12.1	59	16.4	62	10.7	191	2.6	15	9.5	54	12.6	56	11.1	36	8.5	161	5.7	20	7.7	30	7.8	30	15.3	50	9.0	130
	5 or more	5.7	24	12.4	62	18.6	91	24.1	91	15.0	268	4.9	28	9.5	54	17.6	78	23.8	77	12.5	237	6.3	22	11.6	45	15.9	61	17.7	58	12.8	186
About how many adults (over 21) have you known personally who in the past year have:																															
Used marijuana, crack, cocaine or crack, or other drugs?	None	87.5	364	80.0	396	74.3	361	64.7	244	76.9	1,365	88.9	507	81.1	463	70.1	309	64.2	208	78.0	1,487	83.3	289	81.0	312	75.5	289	65.3	213	76.5	1,103
	1	7.7	32	8.3	41	8.6	42	11.9	45	9.0	160	6.7	38	8.6	49	9.8	43	9.9	32	8.5	162	8.1	28	8.3	32	9.1	35	14.1	46	9.8	141
	2	2.2	9	4.4	22	6.6	32	9.3	35	5.5	98	3.3	19	4.9	28	8.2	36	8.3	27	5.8	110	3.7	13	5.2	20	5.7	22	8.3	27	5.7	82
	3 or 4	1.2	5	2.8	14	2.9	14	7.2	27	3.4	60	0.4	2	3.2	18	6.3	28	5.9	19	3.5	67	2.0	7	2.6	10	3.7	14	7.1	23	3.7	54
	5 or more	1.4	6	4.4	22	7.6	37	6.9	26	5.1	91	0.7	4	2.3	13	5.7	25	11.7	38	4.2	80	2.9	10	2.9	11	6.0	23	5.2	17	4.2	61
About how many adults (over 21) have you known personally who in the past year have:																															
Sold or dealt drugs?	None	93.8	393	86.9	423	87.8	426	81.6	307	87.7	1,549	95.4	542	93.1	528	87.5	386	85.4	276	91.2	1,732	91.1	318	94.5	364	88.2	337	89.0	291	90.8	1,310
	1	4.3	18	7.6	37	5.4	26	8.0	30	6.3	111	3.7	21	3.9	22	5.7	25	4.6	15	4.4	83	5.7	20	3.6	14	3.9	15	4.6	15	4.4	64
	2	0.2	1	2.7	13	1.4	7	5.1	19	2.3	40	0.5	3	1.6	9	2.7	12	3.7	12	1.9	36	2.0	7	1.0	4	3.1	12	3.1	10	2.3	33
	3 or 4	0.7	3	1.4	7	1.6	8	3.2	12	1.7	30	0.0	0	0.9	5	2.0	9	1.5	5	1.0	19	0.6	2	0.5	2	1.8	7	1.8	6	1.2	17
	5 or more	1.0	4	1.4	7	3.7	18	2.1	8	2.1	37	0.4	2	0.5	3	2.0	9	4.6	15	1.5	29	0.6	2	0.3	1	2.9	11	1.5	5	1.3	19
About how many adults (over 21) have you known personally who in the past year have:																															
Done other things that could get them in trouble with the police, like stealing, selling stolen goods, mugging or assaulting others, etc.?	None	91.2	385	87.3	427	85.4	416	84.0	314	87.0	1,542	94.2	534	90.5	514	85.6	374	86.3	276	89.7	1,698	87.9	306	89.4	346	83.5	319	86.4	280	86.8	1,251
	1	5.9	25	5.3	26	6.4	31	6.1	23	5.9	105	4.1	23	6.3	36	5.9	26	5.0	16	5.3	101	7.2	25	5.2	20	6.0	23	5.2	17	5.9	85
	2	1.4	6	3.7	18	1.8	9	5.9	22	3.1	55	1.4	8	1.4	8	4.1	18	2.5	8	2.2	42	2.9	10	2.1	8	2.6	10	2.5	8	2.5	36
	3 or 4	0.2	1	1.6	8	2.5	12	2.1	8	1.6	29	0.0	0	0.7	4	2.3	10	3.1	10	1.3	24	1.1	4	2.1	8	3.1	12	3.1	10	2.4	34
	5 or more	1.2	5	2.0	10	3.9	19	1.9	7	2.3	41	0.4	2	1.1	6	2.1	9	3.1	10	1.4	27	0.9	3	1.3	5	4.7	18	2.8	9	2.4	35
How many of your brothers or sisters ever:																															
Drank beer, wine or hard liquor (for example, vodka, whiskey or gin)?	I don't have any	20.6	86	18.3	90	17.7	86	16.3	61	18.3	323	25.2	143	19.6	111	17.6	78	16.0	52	20.2	384	27.1	95	19.8	77	29.8	114	25.5	83	25.5	369
	None	67.1	280	63.1	310	59.8	290	51.2	192	60.6	1,072	63.1	358	63.1	358	52.9	235	50.8	165	58.6	1,116	60.4	212	59.3	230	48.0	184	47.1	153	53.8	779
	1	8.4	35	9.4	46	12.2	59	20.0	75	12.2	215	7.4	42	10.4	59	17.6	78	19.4	63	12.7	242	6.8	24	12.6	49	12.5	48	19.1	62	12.6	183
	2	2.2	9	5.7	28	6.0	29	8.3	31	5.5	97	1.9	11	3.9	22	6.5	29	5.8	19	4.3	81	4.3	15	5.4	21	5.2	20	5.2	17	5.0	73
	3 or 4	0.7	3	2.4	12	2.7	13	3.5	13	2.3	41	1.6	9	1.4	8	3.6	16	4.9	16	2.6	49	0.6	2	2.1	8	2.3	9	2.2	7	1.8	26
	5 or more	1.0	4	1.0	5	1.6	8	0.8	3	1.1	20	0.7	4	1.6	9	1.8	8	3.1	10	1.6	31	0.9	3	0.8	3	2.1	8	0.9	3	1.2	17

Family Domain Risk Factor: Family History of Antisocial Behavior (continued)

Question	Response	County 2019										County 2021										County 2023									
		6th		8th		10th		12th		Total		6th		8th		10th		12th		Total		6th		8th		10th		12th		Total	
		%	n	%	n	%	n	%	n	%	n	%	n	%	n	%	n	%	n	%	n	%	n	%	n	%	n	%	n	%	n
How many of your brothers or sisters ever:																															
Smoked cigarettes?	I don't have any	20.9	87	19.6	97	17.8	86	16.5	62	18.8	332	26.6	151	21.2	120	19.2	85	17.2	56	21.7	412	27.6	97	21.1	81	30.3	116	27.6	90	26.6	384
	None	70.2	292	66.4	328	64.5	312	58.4	219	65.1	1,151	67.4	383	67.3	380	65.7	291	63.7	207	66.3	1,261	65.8	231	69.0	265	55.6	213	61.0	199	62.9	908
	1	5.5	23	8.3	41	11.0	53	17.1	64	10.2	181	4.4	25	8.1	46	9.5	42	11.1	36	7.8	149	4.6	16	6.3	24	8.4	32	8.3	27	6.9	99
	2	1.7	7	3.2	16	4.3	21	5.9	22	3.7	66	1.2	7	2.1	12	3.8	17	4.9	16	2.7	52	1.4	5	2.6	10	2.3	9	1.5	5	2.0	29
	3 or 4	0.5	2	1.2	6	1.9	9	1.3	5	1.2	22	0.0	0	0.5	3	1.4	6	2.2	7	0.8	16	0.6	2	0.8	3	2.1	8	0.9	3	1.1	16
	5 or more	1.2	5	1.2	6	0.6	3	0.8	3	1.0	17	0.4	2	0.7	4	0.5	2	0.9	3	0.6	11	0.0	0	0.3	1	1.3	5	0.6	2	0.6	8
How many of your brothers or sisters ever:																															
Used marijuana?	I don't have any	21.2	88	19.5	95	17.3	84	16.0	60	18.5	327	27.5	156	21.2	120	19.4	86	17.3	56	22.0	418	28.8	101	22.3	86	30.2	115	27.7	90	27.2	392
	None	77.1	320	69.8	340	66.2	321	59.0	222	68.2	1,203	70.0	397	69.6	393	59.7	265	56.2	182	65.1	1,237	68.4	240	68.6	264	52.2	199	53.8	175	60.9	878
	1	1.4	6	7.8	38	8.2	40	18.1	68	8.6	152	1.9	11	6.0	34	14.0	62	15.4	50	8.3	157	2.0	7	6.2	24	9.2	35	13.5	44	7.6	110
	2	0.2	1	1.2	6	5.2	25	5.1	19	2.9	51	0.0	0	1.2	7	5.0	22	4.9	16	2.4	45	0.9	3	1.8	7	5.2	20	3.4	11	2.8	41
	3 or 4	0.0	0	1.2	6	1.9	9	1.1	4	1.1	19	0.4	2	1.2	7	1.1	5	3.1	10	1.3	24	0.0	0	0.5	2	1.0	4	0.6	2	0.6	8
	5 or more	0.0	0	0.4	2	1.2	6	0.8	3	0.6	11	0.2	1	0.7	4	0.9	4	3.1	10	1.0	19	0.0	0	0.5	2	2.1	8	0.9	3	0.9	13
How many of your brothers or sisters ever:																															
Took a handgun to school?	I don't have any	21.7	91	20.5	100	17.7	85	18.1	68	19.5	344	27.6	155	21.7	122	20.8	92	19.8	64	22.9	433	27.8	97	22.9	89	32.7	125	30.1	98	28.3	409
	None	77.6	325	79.1	385	81.5	392	81.1	304	79.8	1,406	72.2	405	78.3	441	77.7	344	79.3	256	76.5	1,446	71.6	250	77.1	299	63.9	244	69.0	225	70.4	1,018
	1	0.5	2	0.2	1	0.4	2	0.3	1	0.3	6	0.2	1	0.0	0	0.9	4	0.3	1	0.3	6	0.3	1	0.0	0	1.6	6	0.3	1	0.6	8
	2	0.2	1	0.0	0	0.0	0	0.3	1	0.1	2	0.0	0	0.0	0	0.2	1	0.0	0	0.1	1	0.3	1	0.0	0	0.8	3	0.3	1	0.3	5
	3 or 4	0.0	0	0.0	0	0.0	0	0.0	0	0.0	0	0.0	0	0.0	0	0.2	1	0.6	2	0.2	3	0.0	0	0.0	0	0.3	1	0.3	1	0.1	2
	5 or more	0.0	0	0.2	1	0.4	2	0.3	1	0.2	4	0.0	0	0.0	0	0.2	1	0.0	0	0.1	1	0.0	0	0.0	0	0.8	3	0.0	0	0.2	3
How many of your brothers or sisters ever:																															
Been suspended or expelled from school?	I don't have any	18.8	79	18.9	92	16.7	81	16.8	63	17.8	315	24.1	135	20.4	115	19.5	86	18.8	61	21.0	397	24.6	86	20.7	80	30.4	116	28.2	91	25.9	373
	None	69.3	291	70.2	342	66.8	324	67.6	253	68.5	1,210	64.2	360	66.3	373	68.7	303	67.0	217	66.3	1,253	63.0	220	66.9	259	53.5	204	61.3	198	61.2	881
	1	9.8	41	8.6	42	10.9	53	12.0	45	10.2	181	9.3	52	9.2	52	7.0	31	9.3	30	8.7	165	8.9	31	9.0	35	11.3	43	8.0	26	9.4	135
	2	1.9	8	1.4	7	4.1	20	2.7	10	2.5	45	1.2	7	2.5	14	2.3	10	2.8	9	2.1	40	2.9	10	1.8	7	2.4	9	1.9	6	2.2	32
	3 or 4	0.0	0	0.8	4	0.8	4	0.3	1	0.5	9	0.5	3	1.1	6	1.8	8	1.2	4	1.1	21	0.6	2	1.6	6	0.8	3	0.6	2	0.9	13
	5 or more	0.2	1	0.0	0	0.6	3	0.5	2	0.3	6	0.7	4	0.5	3	0.7	3	0.9	3	0.7	13	0.0	0	0.0	0	1.6	6	0.0	0	0.4	6
How many of your brothers or sisters ever:																															
Has anyone in your family ever had a severe alcohol or drug problem?	Yes	19.0	77	24.1	119	29.8	143	38.8	145	27.6	484	16.4	91	28.9	162	33.4	146	31.1	99	26.6	498	20.0	69	25.8	101	39.2	150	32.4	106	29.5	426
	No	81.0	329	75.9	375	70.2	337	61.2	229	72.4	1,270	83.6	465	71.1	398	66.6	291	68.9	219	73.4	1,373	80.0	276	74.2	290	60.8	233	67.6	221	70.5	1,020

Family Domain Risk Factor: Parental Attitudes Favorable Toward Antisocial Behavior & Drugs

Question	Response	County 2019										County 2021										County 2023									
		6th		8th		10th		12th		Total		6th		8th		10th		12th		Total		6th		8th		10th		12th		Total	
		%	n	%	n	%	n	%	n	%	n	%	n	%	n	%	n	%	n	%	n	%	n	%	n	%	n	%	n	%	n
How wrong do your parents/caregivers feel it would be for you to:																															
Pick a fight with someone?*	Not Wrong at All	4.4	18	3.8	19	8.2	40	8.8	33	6.2	110	4.9	28	5.1	29	4.1	18	5.6	18	4.9	93	5.1	18	2.3	9	11.5	44	6.7	22	6.4	93
	A Little Bit Wrong	12.5	51	18.4	91	21.0	102	21.6	81	18.4	325	13.1	75	24.7	141	24.1	106	23.9	77	20.9	399	17.4	61	24.1	94	27.0	103	23.5	77	23.1	335
	Wrong	32.5	133	36.6	181	31.8	154	35.2	132	34.0	600	34.4	197	37.4	214	43.0	189	32.0	103	36.9	703	36.3	127	40.5	158	26.5	101	34.3	112	34.4	498
	Very wrong	50.6	207	41.1	203	39.0	189	34.4	129	41.3	728	47.6	272	32.9	188	28.9	127	38.5	124	37.3	711	41.1	144	33.1	129	34.9	133	35.5	116	36.0	522
How wrong do your parents/caregivers feel it would be for you to:																															
Steal anything worth more than \$5*	Not Wrong at All	1.9	8	1.4	7	3.9	19	5.3	20	3.1	54	3.0	17	1.8	10	1.4	6	1.9	6	2.1	39	4.0	14	1.5	6	8.2	31	2.8	9	4.2	60
	A Little Bit Wrong	2.2	9	3.3	16	4.7	23	5.6	21	3.9	69	2.1	12	5.4	31	4.6	20	5.3	17	4.2	80	4.3	15	5.6	22	8.7	33	7.7	25	6.6	95
	Wrong	18.2	75	20.9	102	23.3	113	23.4	88	21.5	378	20.6	117	26.3	150	26.7	117	24.8	80	24.4	464	21.1	73	29.8	117	26.9	102	24.9	81	25.9	373
	Very wrong	77.7	321	74.4	363	68.0	330	65.7	247	71.6	1,261	74.3	422	66.5	379	67.4	295	68.1	220	69.3	1,316	70.5	244	63.0	247	56.2	213	64.6	210	63.4	914
How wrong do your parents/caregivers feel it would be for you to:																															
Draw graffiti, or write things or draw pictures on buildings or other property (without the owner's permission)?*	Not Wrong at All	2.4	10	2.7	13	5.2	25	6.1	23	4.0	71	3.0	17	2.8	16	1.8	8	3.7	12	2.8	53	4.0	14	1.5	6	9.7	37	3.1	10	4.6	67
	A Little Bit Wrong	2.7	11	5.1	25	6.8	33	9.3	35	5.9	104	2.3	13	6.5	37	6.8	30	7.7	25	5.5	105	2.0	7	6.4	25	7.6	29	7.7	25	5.9	86
	Wrong	14.6	60	20.5	100	25.8	125	25.6	96	21.7	381	13.7	78	22.4	128	26.1	115	25.2	82	21.1	403	18.1	63	21.7	85	26.3	100	28.5	93	23.6	341
	Very wrong	80.2	329	71.7	349	62.3	302	58.9	221	68.4	1,201	81.0	461	68.3	390	65.3	288	63.4	206	70.6	1,345	75.9	265	70.3	275	56.3	214	60.7	198	65.8	952
How wrong do your parents/caregivers feel it would be for you to:																															
Drink beer, wine or hard liquor (for example, vodka, whiskey, gin, or rum) regularly?*	Not Wrong at All	2.9	12	1.9	9	5.8	28	6.9	26	4.3	75	3.0	17	2.1	12	2.5	11	6.2	20	3.2	60	4.0	14	1.5	6	8.7	33	4.9	16	4.8	69
	A Little Bit Wrong	2.7	11	5.6	27	6.4	31	12.8	48	6.7	117	2.1	12	4.8	27	11.3	50	10.5	34	6.5	123	2.0	7	4.4	17	11.8	45	8.6	28	6.7	97
	Wrong	9.7	40	14.0	68	22.7	110	24.8	93	17.7	311	9.0	51	17.4	99	23.8	105	25.4	82	17.7	337	11.4	40	15.2	59	21.3	81	28.2	92	18.8	272
	Very wrong	84.7	350	78.6	381	65.2	316	55.5	208	71.4	1,255	85.9	489	75.7	430	62.4	275	57.9	187	72.6	1,381	82.6	289	78.9	307	58.2	221	58.3	190	69.7	1,007
How wrong do your parents/caregivers feel it would be for you to:																															
Have one or two drinks of alcoholic beverage such as beer, wine, or hard liquor (vodka, whiskey, gin, or rum) nearly every day?*	Not Wrong at All	4.7	23	2.4	13	3.1	15	6.9	27	4.1	78	4.9	30	4.5	27	3.8	18	5.8	20	4.7	95	3.7	13	2.8	11	9.2	35	3.4	11	4.8	70
	A Little Bit Wrong	4.7	23	5.8	31	9.4	46	13.0	51	7.9	151	4.5	28	6.0	36	8.1	38	11.6	40	7.0	142	3.1	11	2.8	11	8.7	33	7.1	23	5.4	78
	Wrong	11.1	55	17.4	93	22.7	111	26.0	102	18.9	361	15.2	94	15.9	96	21.7	102	27.2	94	19.0	386	7.1	25	13.3	52	18.4	70	25.8	84	16.0	231
	Very wrong	79.6	393	74.4	398	64.8	317	54.1	212	69.1	1,320	75.4	465	73.6	443	66.3	311	55.5	192	69.4	1,411	86.0	301	81.0	316	63.7	242	63.8	208	73.8	1,067
How wrong do your parents/caregivers feel it would be for you to:																															
Smoke cigarettes?*	Not Wrong at All	2.2	9	1.9	9	4.5	22	6.9	26	3.8	66	2.8	16	1.8	10	1.6	7	4.3	14	2.5	47	3.4	12	1.8	7	8.9	34	3.4	11	4.4	64
	A Little Bit Wrong	1.0	4	0.6	3	3.9	19	6.1	23	2.8	49	0.7	4	2.3	13	3.2	14	4.3	14	2.4	45	2.6	9	1.8	7	6.0	23	4.9	16	3.8	55
	Wrong	11.8	48	8.8	43	14.8	72	20.5	77	13.7	240	7.9	45	13.1	75	17.7	78	17.1	55	13.3	253	9.1	32	11.3	44	16.0	61	21.5	70	14.3	207
	Very wrong	85.0	346	88.7	431	76.8	374	66.4	249	79.8	1,400	88.6	505	82.8	473	77.5	341	74.2	239	81.9	1,558	84.9	297	85.2	333	69.0	263	70.2	229	77.5	1,122

*The Pennsylvania Youth Survey (PAYS) was significantly revised from 2021 to 2023. Trend data are reported in this report when the data are comparable. When cells include an "n/a" notation, it means the question was either not asked in a previous administration or the question was revised in a way that the 2023 data are not directly comparable. Please note that any question with an * at the end designates a question and/or response option that was part of this 2023 survey revision. Please see Appendix B of your Profile Report for a description of changes

Family Domain Risk Factor: Parental Attitudes Favorable Toward Antisocial Behavior & Drugs (continued)

Question	Response	County 2019										County 2021										County 2023									
		6th		8th		10th		12th		Total		6th		8th		10th		12th		Total		6th		8th		10th		12th		Total	
		%	n	%	n	%	n	%	n	%	n	%	n	%	n	%	n	%	n	%	n	%	n	%	n	%	n	%	n	%	n
How wrong do your parents/caregivers feel it would be for you to:																															
Use marijuana*	Not at all wrong	2.4	10	3.1	15	7.9	38	11.4	43	6.0	106	2.8	16	1.8	10	4.1	18	8.7	28	3.8	72	3.7	13	1.8	7	10.3	39	4.3	14	5.1	73
	A little bit wrong	1.5	6	2.9	14	6.2	30	9.8	37	5.0	87	0.9	5	4.8	27	8.9	39	9.3	30	5.3	101	0.3	1	2.3	9	9.2	35	11.1	36	5.6	81
	Wrong	4.8	20	8.1	39	17.4	84	18.6	70	12.1	213	3.6	20	12.0	68	17.3	76	22.4	72	12.5	236	5.5	19	10.8	42	13.7	52	22.8	74	13.0	187
	Very wrong	91.3	377	85.9	414	68.6	332	60.1	226	76.9	1,349	92.7	522	81.5	462	69.8	307	59.6	192	78.4	1,483	90.5	315	85.1	332	66.8	254	61.8	201	76.4	1,102
How wrong do your parents/caregivers feel it would be for you to:																															
Use prescription drugs not prescribed to you?*	Not at all wrong	7.3	35	3.8	20	4.7	23	3.9	15	4.9	93	6.1	37	4.7	28	2.8	13	2.3	8	4.3	86	3.7	13	1.5	6	8.7	33	2.5	8	4.2	60
	A little bit wrong	1.2	6	1.7	9	2.5	12	2.8	11	2.0	38	1.3	8	1.5	9	2.8	13	3.2	11	2.0	41	1.4	5	1.8	7	2.9	11	2.5	8	2.1	31
	Wrong	10.6	51	9.1	48	12.0	58	13.4	52	11.1	209	10.4	63	11.8	71	10.8	50	13.9	48	11.5	232	6.0	21	12.9	50	15.0	57	20.6	67	13.5	195
	Very wrong	80.9	389	85.5	453	80.8	392	79.9	311	82.0	1,545	82.2	498	82.0	493	83.5	386	80.6	278	82.2	1,655	88.8	310	83.8	326	73.4	278	74.5	243	80.2	1,157

Family Domain Risk Factor: Poor Family Management

Question	Response	County 2019										County 2021										County 2023									
		6th		8th		10th		12th		Total		6th		8th		10th		12th		Total		6th		8th		10th		12th		Total	
		%	n	%	n	%	n	%	n	%	n	%	n	%	n	%	n	%	n	%	n	%	n	%	n	%	n	%	n	%	n
When I am not at home, one of my parents/caregivers knows where I am and who I am with.*	NO!	1.2	5	2.2	11	3.5	17	5.3	20	2.9	53	1.4	8	1.7	10	0.9	4	1.8	6	1.4	28	1.9	7	1.8	7	6.2	24	3.9	13	3.5	51
	no	3.2	14	3.8	19	4.9	24	9.0	34	5.0	91	3.4	20	4.0	23	5.8	26	8.8	29	5.1	98	2.8	10	3.0	12	5.4	21	7.6	25	4.6	68
	yes	24.8	107	27.2	137	39.4	194	43.4	164	33.3	602	25.6	149	35.0	201	44.6	200	42.9	142	35.8	692	24.2	87	35.9	143	40.5	157	42.3	140	35.7	527
	YES!	70.8	306	66.9	337	52.2	257	42.3	160	58.7	1,060	69.5	404	59.3	341	48.7	218	46.5	154	57.7	1,117	71.0	255	59.3	236	47.9	186	46.2	153	56.2	830
If you skipped school, would you be caught by your parents/caregivers?*	NO!	2.6	11	3.0	15	4.7	23	5.8	22	3.9	71	2.4	14	2.1	12	2.0	9	3.6	12	2.4	47	2.5	9	2.5	10	6.7	26	2.7	9	3.7	54
	no	4.0	17	4.8	24	7.3	36	11.4	43	6.7	120	2.9	17	5.6	32	6.9	31	10.6	35	6.0	115	2.8	10	4.3	17	6.5	25	6.9	23	5.1	75
	yes	19.2	82	22.0	110	32.9	162	35.2	133	27.1	487	21.2	123	30.7	176	39.1	175	34.8	115	30.5	589	24.1	86	27.6	110	33.7	130	44.1	146	32.0	472
	YES!	74.2	317	70.3	352	55.2	272	47.6	180	62.3	1,121	73.5	427	61.6	353	52.0	233	50.9	168	61.1	1,181	70.6	252	65.7	262	53.1	205	46.2	153	59.2	872
My parents/caregivers ask if I've gotten my homework done.*	NO!	1.9	8	4.0	20	7.9	39	14.0	53	6.6	120	0.9	5	2.6	15	6.5	29	9.1	30	4.1	79	2.2	8	5.0	20	9.8	38	8.5	28	6.4	94
	no	3.5	15	9.7	49	16.5	81	21.6	82	12.6	227	3.4	20	11.6	67	19.4	87	21.6	71	12.7	245	4.7	17	12.5	50	16.8	65	22.7	75	14.0	207
	yes	21.1	91	29.2	147	36.5	179	38.3	145	31.1	562	31.9	186	34.5	199	42.2	189	36.6	120	35.9	694	24.2	87	32.8	131	40.6	157	37.0	122	33.7	497
	YES!	73.5	317	57.1	288	39.1	192	26.1	99	49.6	896	63.8	372	51.2	295	31.9	143	32.6	107	47.4	917	68.8	247	49.6	198	32.8	127	31.8	105	45.9	677
Would your parents/caregivers know if you did not come home on time?*	NO!	2.3	10	3.2	16	3.1	15	6.1	23	3.6	64	1.4	8	2.1	12	2.0	9	3.0	10	2.0	39	3.3	12	1.8	7	6.5	25	2.4	8	3.5	52
	no	5.6	24	9.0	45	10.2	50	15.3	58	9.8	177	4.8	28	9.8	56	12.3	55	13.0	43	9.4	182	5.8	21	8.3	33	8.0	31	9.4	31	7.9	116
	yes	28.2	120	28.7	144	41.4	203	38.8	147	34.2	614	28.2	165	33.5	192	43.8	196	40.9	135	35.5	688	29.0	104	37.2	148	40.8	158	44.8	148	37.9	558
	YES!	63.8	272	59.2	297	45.3	222	39.8	151	52.4	942	65.6	384	54.6	313	42.0	188	43.0	142	53.0	1,027	61.8	222	52.8	210	44.7	173	43.3	143	50.7	748

*The Pennsylvania Youth Survey (PAYS) was significantly revised from 2021 to 2023. Trend data are reported in this report when the data are comparable. When cells include an "n/a" notation, it means the question was either not asked in a previous administration or the question was revised in a way that the 2023 data are not directly comparable. Please note that any question with an * at the end designates a question and/or response option that was part of this 2023 survey revision. Please see Appendix B of your Profile Report for a description of changes

Family Domain Risk Factor: Poor Family Management (continued)																															
Question	Response	County 2019										County 2021										County 2023									
		6th		8th		10th		12th		Total		6th		8th		10th		12th		Total		6th		8th		10th		12th		Total	
		%	n	%	n	%	n	%	n	%	n	%	n	%	n	%	n	%	n	%	n	%	n	%	n	%	n	%	n	%	n
The rules in my family are clear.	NO!	3.1	13	2.8	14	3.1	15	5.6	21	3.5	63	1.2	7	1.4	8	2.7	12	4.2	14	2.1	41	0.8	3	2.0	8	8.3	32	2.1	7	3.4	50
	no	6.2	26	9.7	48	10.4	51	12.0	45	9.5	170	7.8	45	11.1	64	14.1	63	13.0	43	11.1	215	6.4	23	10.1	40	8.0	31	13.0	43	9.3	137
	yes	34.1	144	30.6	152	42.3	207	44.9	169	37.7	672	35.6	206	37.2	214	48.8	218	44.2	146	40.6	784	40.3	144	43.2	172	48.1	186	48.2	159	44.9	661
	YES!	56.6	239	56.9	282	44.2	216	37.5	141	49.2	878	55.4	320	50.3	289	34.5	154	38.5	127	46.1	890	52.4	187	44.7	178	35.7	138	36.7	121	42.4	624
If you carried a handgun without your parents/caregivers' permission, would you be caught by them?*	NO!	4.5	19	3.2	16	2.9	14	5.9	22	4.0	71	2.6	15	2.1	12	2.2	10	2.8	9	2.4	46	2.0	7	2.5	10	7.0	27	4.2	14	4.0	58
	no	3.1	13	4.6	23	9.6	47	12.0	45	7.2	128	1.9	11	6.1	35	9.2	41	7.7	25	5.8	112	2.0	7	6.0	24	10.2	39	10.3	34	7.1	104
	yes	13.5	57	15.3	76	25.8	126	26.1	98	20.0	357	15.3	88	22.9	131	28.9	129	26.5	86	22.6	434	16.6	59	22.4	89	30.3	116	36.4	120	26.2	384
	YES!	78.9	332	76.9	382	61.8	302	56.1	211	68.8	1,227	80.2	461	68.8	393	59.6	266	63.1	205	69.1	1,325	79.4	282	69.1	275	52.5	201	49.1	162	62.8	920
If you drank some beer, wine, or hard liquor (such as vodka, whiskey, gin, or rum) without your parents/caregivers' permission, would you be caught by them?*	NO!	6.3	26	8.0	39	8.6	42	12.6	47	8.7	154	4.0	23	4.7	27	7.6	34	10.0	33	6.1	117	4.9	17	4.1	16	10.6	40	11.2	37	7.6	110
	no	6.1	25	11.3	55	22.3	109	29.1	109	16.9	298	4.3	25	14.2	81	27.2	122	24.0	79	16.0	307	5.7	20	10.4	41	21.8	82	26.1	86	15.8	229
	yes	15.5	64	20.3	99	29.7	145	31.6	118	24.2	426	14.1	81	24.8	141	33.0	148	31.6	104	24.7	474	18.1	63	25.2	99	27.3	103	32.5	107	25.7	372
	YES!	72.2	298	60.5	295	39.3	192	26.7	100	50.2	885	77.6	446	56.2	320	32.3	145	34.3	113	53.3	1,024	71.3	248	60.3	237	40.3	152	30.1	99	50.9	736
My family has clear rules about alcohol and drug use.	NO!	3.4	14	4.9	24	4.7	23	6.9	26	4.9	87	3.3	19	3.3	19	2.9	13	4.9	16	3.5	67	2.0	7	1.8	7	6.0	23	3.1	10	3.2	47
	no	3.4	14	5.7	28	8.0	39	10.9	41	6.9	122	3.8	22	8.0	46	12.6	56	12.3	40	8.6	164	5.2	18	9.2	36	11.5	44	11.3	37	9.3	135
	yes	14.5	60	19.5	96	34.9	170	42.4	159	27.4	485	17.4	100	28.0	160	37.6	167	39.0	127	28.9	554	19.6	68	32.1	125	34.5	132	38.2	125	31.1	450
	YES!	78.8	327	69.9	344	52.4	255	39.7	149	60.8	1,075	75.5	434	60.7	347	46.8	208	43.9	143	59.1	1,132	73.2	254	56.9	222	48.0	184	47.4	155	56.3	815

Family Domain Protective Factor: Family Attachment																																
Question	Response	County 2019										County 2021										County 2023										
		6th		8th		10th		12th		Total		6th		8th		10th		12th		Total		6th		8th		10th		12th		Total		
		%	n	%	n	%	n	%	n	%	n	%	n	%	n	%	n	%	n	%	n	%	n	%	n	%	n	%	n	%	n	
Do you feel very close to your parents/caregivers?*	NO!	n/a	n/a	n/a	n/a	n/a	n/a	n/a	n/a	n/a	n/a	n/a	n/a	n/a	n/a	n/a	n/a	n/a	n/a	n/a	n/a	n/a	2.2	8	2.3	9	7.0	27	7.8	26	4.7	70
	no	n/a	n/a	n/a	n/a	n/a	n/a	n/a	n/a	n/a	n/a	n/a	n/a	n/a	n/a	n/a	n/a	n/a	n/a	n/a	n/a	n/a	5.3	19	9.6	38	10.1	39	10.8	36	8.9	132
	yes	n/a	n/a	n/a	n/a	n/a	n/a	n/a	n/a	n/a	n/a	n/a	n/a	n/a	n/a	n/a	n/a	n/a	n/a	n/a	n/a	n/a	21.3	77	33.2	132	42.0	162	39.2	130	33.9	501
	YES!	n/a	n/a	n/a	n/a	n/a	n/a	n/a	n/a	n/a	n/a	n/a	n/a	n/a	n/a	n/a	n/a	n/a	n/a	n/a	n/a	n/a	71.2	257	54.9	218	40.9	158	42.2	140	52.4	773
Do you share your thoughts and feelings with your parents/caregivers?*	NO!	n/a	n/a	n/a	n/a	n/a	n/a	n/a	n/a	n/a	n/a	n/a	n/a	n/a	n/a	n/a	n/a	n/a	n/a	n/a	n/a	n/a	7.8	28	9.8	39	10.6	41	9.1	30	9.4	138
	no	n/a	n/a	n/a	n/a	n/a	n/a	n/a	n/a	n/a	n/a	n/a	n/a	n/a	n/a	n/a	n/a	n/a	n/a	n/a	n/a	n/a	18.4	66	26.6	106	23.8	92	25.5	84	23.6	348
	yes	n/a	n/a	n/a	n/a	n/a	n/a	n/a	n/a	n/a	n/a	n/a	n/a	n/a	n/a	n/a	n/a	n/a	n/a	n/a	n/a	n/a	34.3	123	34.6	138	38.1	147	35.5	117	35.6	525
	YES!	n/a	n/a	n/a	n/a	n/a	n/a	n/a	n/a	n/a	n/a	n/a	n/a	n/a	n/a	n/a	n/a	n/a	n/a	n/a	n/a	n/a	39.6	142	29.1	116	27.5	106	30.0	99	31.4	463

*The Pennsylvania Youth Survey (PAYS) was significantly revised from 2021 to 2023. Trend data are reported in this report when the data are comparable. When cells include an "n/a" notation, it means the question was either not asked in a previous administration or the question was revised in a way that the 2023 data are not directly comparable. Please note that any question with an * at the end designates a question and/or response option that was part of this 2023 survey revision. Please see Appendix B of your Profile Report for a description of changes

Family Domain Protective Factor: Opportunities for Prosocial Involvement																															
Question	Response	County 2019										County 2021										County 2023									
		6th		8th		10th		12th		Total		6th		8th		10th		12th		Total		6th		8th		10th		12th		Total	
		%	n	%	n	%	n	%	n	%	n	%	n	%	n	%	n	%	n	%	n	%	n	%	n	%	n	%	n	%	n
My parents/caregivers ask me what I think before most family decisions affecting me are made*	NO!	11.1	46	9.2	45	12.3	60	16.0	60	12.0	211	11.4	64	9.5	54	10.5	47	10.5	35	10.4	200	10.6	37	10.8	43	17.4	67	12.4	41	12.8	188
	no	20.3	84	21.5	105	25.1	122	25.3	95	23.0	406	23.6	133	24.2	138	27.3	122	22.5	75	24.5	468	19.1	67	21.6	86	19.2	74	22.1	73	20.5	300
	yes	42.5	176	42.4	207	42.9	209	38.6	145	41.8	737	38.0	214	41.2	235	42.5	190	42.8	143	40.9	782	40.3	141	43.2	172	40.4	156	44.1	146	42.0	615
	YES!	26.1	108	26.8	131	19.7	96	20.2	76	23.3	411	27.0	152	25.1	143	19.7	88	24.3	81	24.2	464	30.0	105	24.4	97	23.1	89	21.5	71	24.7	362
If I had a personal problem, I could ask my parents/caregivers for help*	NO!	5.8	25	6.8	34	8.0	39	11.4	43	7.8	141	5.2	30	6.2	35	8.4	37	8.9	30	6.8	132	6.5	23	8.0	32	11.7	45	10.6	35	9.2	135
	no	8.1	35	13.2	66	12.2	60	14.3	54	12.0	215	7.9	46	11.1	63	16.7	74	11.3	38	11.5	221	6.7	24	11.3	45	10.9	42	11.6	38	10.1	149
	yes	35.4	153	33.5	167	39.4	193	39.9	151	36.9	664	32.7	190	38.5	219	42.4	188	42.3	142	38.3	739	30.6	109	38.2	152	43.1	166	42.6	140	38.6	567
	YES!	50.7	219	46.5	232	40.4	198	34.4	130	43.3	779	54.2	315	44.3	252	32.5	144	37.5	126	43.4	837	56.2	200	42.5	169	34.3	132	35.3	116	42.0	617
My parents/caregivers give me lots of chances to do fun things with them*	NO!	4.7	20	5.4	27	4.7	23	11.0	41	6.2	111	3.5	20	3.9	22	4.7	21	6.6	22	4.4	85	2.5	9	4.5	18	9.9	38	9.8	32	6.6	97
	no	10.0	43	10.9	54	16.5	81	19.0	71	13.9	249	11.7	68	12.3	70	16.4	73	15.7	52	13.7	263	6.5	23	13.1	52	10.4	40	12.9	42	10.7	157
	yes	34.3	147	38.2	190	42.7	209	38.5	144	38.6	690	38.3	222	38.5	220	46.6	207	40.7	135	40.7	784	36.2	129	35.5	141	46.5	179	42.0	137	40.0	586
	YES!	50.9	218	45.5	226	36.1	177	31.6	118	41.3	739	46.5	269	45.4	259	32.2	143	37.0	123	41.2	794	54.8	195	46.9	186	33.2	128	35.3	115	42.6	624

Family Domain Protective Factor: Rewards for Prosocial Involvement																															
Question	Response	County 2019										County 2021										County 2023									
		6th		8th		10th		12th		Total		6th		8th		10th		12th		Total		6th		8th		10th		12th		Total	
		%	n	%	n	%	n	%	n	%	n	%	n	%	n	%	n	%	n	%	n	%	n	%	n	%	n	%	n	%	n
My parents/caregivers notice when I am doing a good job and let me know about it*	Never or Almost Never	6.0	26	7.8	39	8.7	43	14.9	56	9.1	164	6.4	38	8.8	51	11.1	50	11.3	38	9.0	177	6.0	22	10.0	40	10.1	39	13.0	43	9.7	144
	Sometimes	24.4	106	26.6	133	32.0	158	31.3	118	28.5	515	25.8	153	32.1	186	36.6	165	36.4	122	32.0	626	19.8	72	24.6	99	31.8	123	29.8	99	26.5	393
	Often	26.3	114	29.6	148	27.8	137	30.5	115	28.5	514	32.7	194	27.3	158	31.7	143	27.2	91	29.9	586	35.7	130	34.6	139	30.2	117	29.5	98	32.6	484
	All the time	43.3	188	36.0	180	31.4	155	23.3	88	33.9	611	35.1	208	31.8	184	20.6	93	25.1	84	29.1	569	38.5	140	30.8	124	27.9	108	27.7	92	31.2	464
How often do your parents/caregivers tell you they're proud of you for something you've done?*	Never or Almost Never	7.6	33	7.8	39	10.5	52	17.5	66	10.6	190	6.8	40	11.6	67	15.1	68	15.5	52	11.6	227	7.7	28	10.9	44	16.0	62	16.6	55	12.7	189
	Sometimes	18.9	82	23.7	118	31.6	156	28.9	109	25.8	465	25.4	150	29.0	168	34.1	154	30.1	101	29.3	573	20.1	73	26.9	108	29.6	115	28.1	93	26.2	389
	Often	33.9	147	31.6	157	28.0	138	27.9	105	30.4	547	31.1	184	29.2	169	31.0	140	28.1	94	30.0	587	32.4	118	33.8	136	27.3	106	29.9	99	30.9	459
	All the time	39.5	171	36.8	183	29.8	147	25.7	97	33.2	598	36.7	217	30.2	175	19.7	89	26.3	88	29.1	569	39.8	145	28.4	114	27.1	105	25.4	84	30.2	448
Do you enjoy spending time with your parents/caregivers?*	NO!	n/a	n/a	n/a	n/a	n/a	n/a	n/a	n/a	n/a	n/a	n/a	n/a	n/a	n/a	n/a	n/a	n/a	n/a	n/a	n/a	1.7	6	1.8	7	6.5	25	3.9	13	3.5	51
	no	n/a	n/a	n/a	n/a	n/a	n/a	n/a	n/a	n/a	n/a	n/a	n/a	n/a	n/a	n/a	n/a	n/a	n/a	n/a	n/a	2.5	9	4.0	16	7.0	27	7.3	24	5.2	76
	yes	n/a	n/a	n/a	n/a	n/a	n/a	n/a	n/a	n/a	n/a	n/a	n/a	n/a	n/a	n/a	n/a	n/a	n/a	n/a	n/a	26.3	94	41.2	163	48.6	187	49.7	164	41.4	608
	YES!	n/a	n/a	n/a	n/a	n/a	n/a	n/a	n/a	n/a	n/a	n/a	n/a	n/a	n/a	n/a	n/a	n/a	n/a	n/a	n/a	69.5	248	53.0	210	37.9	146	39.1	129	49.9	733

*The Pennsylvania Youth Survey (PAYS) was significantly revised from 2021 to 2023. Trend data are reported in this report when the data are comparable. When cells include an "n/a" notation, it means the question was either not asked in a previous administration or the question was revised in a way that the 2023 data are not directly comparable. Please note that any question with an * at the end designates a question and/or response option that was part of this 2023 survey revision. Please see Appendix B of your Profile Report for a description of changes

Peer-Individual Risk Factor: Attitudes Favorable Toward Antisocial Behavior and Drug Use

Question	Response	County 2019										County 2021										County 2023									
		6th		8th		10th		12th		Total		6th		8th		10th		12th		Total		6th		8th		10th		12th		Total	
		%	n	%	n	%	n	%	n	%	n	%	n	%	n	%	n	%	n	%	n	%	n	%	n	%	n	%	n	%	n
How wrong do you think it is for someone your age to:																															
Stay away from school all day when their parents/caregivers think they are at school?*	Not Wrong at All	2.8	12	5.4	27	7.2	35	13.5	51	7.0	125	3.0	17	4.4	25	4.1	18	4.6	15	3.9	75	3.6	12	3.0	11	12.5	48	6.6	21	6.5	92
	A Little Bit Wrong	6.6	28	11.7	58	18.1	88	20.6	78	14.1	252	6.9	39	15.8	89	21.2	94	26.0	84	16.1	306	4.7	16	14.9	55	16.9	65	21.6	69	14.5	205
	Wrong	21.9	93	27.2	135	35.1	171	33.1	125	29.3	524	26.9	153	35.1	198	38.4	170	31.6	102	32.8	623	27.0	91	33.3	123	34.4	132	33.9	108	32.2	454
	Very wrong	68.6	291	55.7	277	39.6	193	32.8	124	49.6	885	63.3	360	44.7	252	36.3	161	37.8	122	47.1	895	64.7	218	48.8	180	36.2	139	37.9	121	46.7	658
How wrong do you think it is for someone your age to:																															
Take a handgun to school?	Not Wrong at All	2.1	9	2.2	11	4.1	20	6.1	23	3.5	63	2.5	14	1.8	10	1.4	6	1.3	4	1.8	34	2.4	8	1.3	5	8.5	33	4.0	13	4.2	59
	A Little Bit Wrong	0.9	4	1.0	5	1.6	8	1.3	5	1.2	22	1.9	11	0.7	4	0.7	3	1.9	6	1.3	24	1.2	4	0.8	3	3.4	13	2.2	7	1.9	27
	Wrong	4.4	19	5.8	29	4.9	24	7.9	30	5.7	102	4.9	28	5.2	29	5.9	26	5.3	17	5.3	100	5.3	18	5.9	22	8.3	32	9.7	31	7.3	103
	Very wrong	92.5	396	91.0	456	89.3	436	84.7	322	89.6	1,610	90.7	516	92.3	519	92.1	406	91.6	293	91.6	1,734	91.1	308	91.9	341	79.8	308	84.1	270	86.7	1,227
How wrong do you think it is for someone your age to:																															
Steal anything worth more than \$5?	Not Wrong at All	3.3	14	3.0	15	6.1	30	9.0	34	5.2	93	2.3	13	3.2	18	3.2	14	2.8	9	2.9	54	3.3	11	2.4	9	11.4	44	5.4	17	5.7	81
	A Little Bit Wrong	4.7	20	9.8	49	11.1	54	9.3	35	8.8	158	7.2	41	12.5	70	12.9	57	12.5	40	11.0	208	7.1	24	11.6	43	15.6	60	13.6	43	12.1	170
	Wrong	21.3	90	25.7	128	27.3	133	30.2	114	26.0	465	25.2	143	30.8	173	35.3	156	35.8	115	31.0	587	31.2	105	33.8	125	26.8	103	30.0	95	30.4	428
	Very wrong	70.7	299	61.5	307	55.5	271	51.6	195	60.0	1,072	65.3	370	53.6	301	48.6	215	48.9	157	55.1	1,043	58.5	197	52.2	193	46.2	178	51.1	162	51.8	730
How wrong do you think it is for someone your age to:																															
Pick a fight with someone?	Not Wrong at All	5.0	21	8.0	40	9.0	44	13.3	50	8.7	155	4.6	26	8.2	46	7.0	31	6.5	21	6.5	124	5.9	20	5.7	21	15.3	59	10.0	32	9.4	132
	A Little Bit Wrong	13.8	58	17.8	89	21.1	103	22.5	85	18.7	335	14.0	80	25.1	141	25.6	113	27.4	88	22.3	422	17.2	58	21.7	80	22.3	86	22.3	71	20.9	295
	Wrong	27.6	116	30.7	154	34.2	167	28.9	109	30.6	546	31.8	181	33.1	186	36.5	161	29.9	96	32.9	624	32.5	110	34.0	125	27.0	104	32.9	105	31.5	444
	Very wrong	53.7	226	43.5	218	35.7	174	35.3	133	42.0	751	49.6	283	33.6	189	30.8	136	36.1	116	38.2	724	44.4	150	38.6	142	35.3	136	34.8	111	38.2	539
How wrong do you think it is for someone your age to:																															
Attack someone with the idea of seriously hurting them?	Not Wrong at All	2.1	9	5.0	25	5.8	28	7.4	28	5.0	90	3.2	18	3.0	17	2.9	13	2.2	7	2.9	55	2.4	8	2.7	10	10.7	41	5.7	18	5.5	77
	A Little Bit Wrong	1.4	6	5.8	29	7.6	37	8.2	31	5.8	103	3.5	20	5.7	32	5.7	25	7.8	25	5.4	102	3.2	11	4.9	18	7.8	30	8.2	26	6.0	85
	Wrong	9.2	39	10.5	53	22.2	108	21.8	82	15.8	282	11.0	62	19.5	109	21.7	96	19.6	63	17.5	330	12.4	42	17.0	63	21.1	81	22.1	70	18.1	256
	Very wrong	87.2	369	78.8	397	64.4	313	62.5	235	73.4	1,314	82.3	466	71.8	402	69.7	308	70.4	226	74.2	1,402	82.0	278	75.5	280	60.4	232	64.0	203	70.4	993
How wrong do you think it is for someone your age to:																															
Drink beer, wine, or hard liquor (for example, vodka, whiskey, gin, or rum) regularly?	Not Wrong at All	2.6	11	5.0	25	7.6	37	13.7	52	7.0	125	2.3	13	3.9	22	4.8	21	5.0	16	3.8	72	2.7	9	2.4	9	11.5	44	9.7	31	6.6	93
	A Little Bit Wrong	2.1	9	7.6	38	15.2	74	18.4	70	10.7	191	3.3	19	7.1	40	18.6	82	22.4	72	11.3	213	4.5	15	9.7	36	13.0	50	16.9	54	11.0	155
	Wrong	11.5	49	16.2	81	27.0	131	27.9	106	20.5	367	9.0	51	19.8	111	26.3	116	27.4	88	19.3	366	9.2	31	15.4	57	27.9	107	25.1	80	19.5	275
	Very wrong	83.8	357	71.1	355	50.2	244	40.0	152	61.9	1,108	85.4	485	69.2	389	50.3	222	45.2	145	65.6	1,241	83.6	281	72.4	268	47.7	183	48.3	154	62.9	886

Peer-Individual Risk Factor: Attitudes Favorable Toward Antisocial Behavior and Drug Use (continued)

Question	Response	County 2019										County 2021										County 2023									
		6th		8th		10th		12th		Total		6th		8th		10th		12th		Total		6th		8th		10th		12th		Total	
		%	n	%	n	%	n	%	n	%	n	%	n	%	n	%	n	%	n	%	n	%	n	%	n	%	n	%	n	%	n
How wrong do you think it is for someone your age to:																															
Smoke cigarettes?	Not Wrong at All	2.8	12	3.7	18	7.2	35	12.4	47	6.3	112	2.3	13	4.4	25	3.0	13	4.1	13	3.4	64	3.0	10	2.2	8	10.4	40	10.4	33	6.5	91
	A Little Bit Wrong	0.9	4	5.3	26	10.5	51	15.0	57	7.8	138	3.0	17	6.0	34	11.1	49	16.9	54	8.1	154	3.0	10	5.4	20	10.2	39	7.9	25	6.7	94
	Wrong	14.4	61	14.4	71	22.1	107	22.4	85	18.2	324	9.7	55	16.2	91	25.2	111	25.6	82	17.9	339	9.2	31	11.6	43	21.9	84	21.7	69	16.1	227
	Very wrong	81.8	346	76.7	378	60.1	291	50.3	191	67.8	1,206	85.0	483	73.3	412	60.7	267	53.4	171	70.5	1,333	84.9	286	80.9	300	57.6	221	60.1	191	70.8	998
How wrong do you think it is for someone your age to:																															
Use LSD, cocaine or crack, amphetamines or another illegal drug?	Not Wrong at All	2.6	11	3.0	15	4.9	24	8.7	33	4.7	83	1.9	11	2.8	16	2.0	9	1.9	6	2.2	42	3.0	10	1.9	7	9.9	38	6.9	22	5.5	77
	A Little Bit Wrong	1.0	4	2.8	14	4.9	24	5.8	22	3.6	64	0.5	3	2.5	14	4.8	21	7.8	25	3.3	63	1.2	4	2.2	8	4.2	16	4.7	15	3.0	43
	Wrong	5.0	21	7.1	35	15.0	73	18.0	68	11.1	197	3.5	20	8.7	49	13.2	58	13.5	43	9.0	170	4.7	16	9.4	35	17.0	65	14.4	46	11.5	162
	Very wrong	91.4	383	87.1	431	75.1	365	67.5	255	80.7	1,434	94.0	531	86.0	484	80.0	352	76.8	245	85.4	1,612	91.1	307	86.5	321	68.9	264	74.0	236	80.0	1,128
How wrong do you think it is for someone your age to:																															
Use marijuana?	Not Wrong at All	3.1	13	7.1	35	19.2	93	31.2	118	14.6	259	2.0	11	5.7	32	15.4	68	23.0	74	9.8	185	3.0	10	2.7	10	14.3	55	14.1	45	8.5	120
	A Little Bit Wrong	1.0	4	7.7	38	17.6	85	18.8	71	11.2	198	2.0	11	10.1	57	16.8	74	23.0	74	11.4	216	1.5	5	4.9	18	14.1	54	16.6	53	9.2	130
	Wrong	9.2	38	9.7	48	18.4	89	19.6	74	14.1	249	6.6	37	14.4	81	19.3	85	15.8	51	13.5	254	5.4	18	13.5	50	18.2	70	19.4	62	14.2	200
	Very wrong	86.7	360	75.5	372	44.8	217	30.4	115	60.1	1,064	89.5	504	69.8	392	48.5	214	38.2	123	65.3	1,233	90.1	301	78.9	292	53.4	205	49.8	159	68.0	957
How wrong do you think it is for someone your age to:																															
Use prescription drugs not prescribed to them?*	Not Wrong at All	n/a	n/a	n/a	n/a	n/a	n/a	n/a	n/a	n/a	n/a	n/a	n/a	n/a	n/a	n/a	n/a	n/a	n/a	n/a	n/a	2.7	9	1.9	7	9.7	37	5.7	18	5.1	71
	A Little Bit Wrong	n/a	n/a	n/a	n/a	n/a	n/a	n/a	n/a	n/a	n/a	n/a	n/a	n/a	n/a	n/a	n/a	n/a	n/a	n/a	n/a	2.1	7	2.7	10	6.0	23	4.4	14	3.9	54
	Wrong	n/a	n/a	n/a	n/a	n/a	n/a	n/a	n/a	n/a	n/a	n/a	n/a	n/a	n/a	n/a	n/a	n/a	n/a	n/a	n/a	6.6	22	12.3	45	18.4	70	18.0	57	13.9	194
	Very wrong	n/a	n/a	n/a	n/a	n/a	n/a	n/a	n/a	n/a	n/a	n/a	n/a	n/a	n/a	n/a	n/a	n/a	n/a	n/a	n/a	88.6	296	83.1	305	65.9	251	71.9	228	77.2	1,080

*The Pennsylvania Youth Survey (PAYS) was significantly revised from 2021 to 2023. Trend data are reported in this report when the data are comparable. When cells include an "n/a" notation, it means the question was either not asked in a previous administration or the question was revised in a way that the 2023 data are not directly comparable. Please note that any question with an * at the end designates a question and/or response option that was part of this 2023 survey revision. Please see Appendix B of your Profile Report for a description of changes

Peer-Individual: Friend/Peer Perception of Use

Question	Response	County 2019										County 2021										County 2023									
		6th		8th		10th		12th		Total		6th		8th		10th		12th		Total		6th		8th		10th		12th		Total	
		%	n	%	n	%	n	%	n	%	n	%	n	%	n	%	n	%	n	%	n	%	n	%	n	%	n	%	n	%	n
How do you feel about someone your age:																															
Having one or two drinks of an alcoholic beverage (beer, wine, hard liquor) nearly every day?	Strongly disapprove	76.3	377	65.5	357	44.0	219	39.2	154	57.4	1,107	82.2	493	68.5	408	50.0	232	45.0	153	64.3	1,286	85.0	323	77.9	321	65.5	269	63.7	225	73.1	1,138
	Somewhat disapprove	8.7	43	13.9	76	18.9	94	19.6	77	15.0	290	5.2	31	14.3	85	21.8	101	17.4	59	13.8	276	5.8	22	9.2	38	12.4	51	14.4	51	10.4	162
	Neither approve or disapprove	3.6	18	12.8	70	27.3	136	28.5	112	17.4	336	4.8	29	12.1	72	22.0	102	29.4	100	15.2	303	2.4	9	8.0	33	13.6	56	15.6	55	9.8	153
	Approve	0.6	3	1.5	8	3.2	16	5.1	20	2.4	47	1.0	6	0.8	5	2.4	11	4.7	16	1.9	38	1.3	5	2.7	11	4.4	18	3.7	13	3.0	47
	Don't know/ Can't say	10.7	53	6.2	34	6.6	33	7.6	30	7.8	150	6.8	41	4.4	26	3.9	18	3.5	12	4.9	97	5.5	21	2.2	9	4.1	17	2.5	9	3.6	56
How do you feel about someone your age:																															
Using marijuana once a month or more?	Strongly disapprove	85.7	424	74.2	402	46.0	228	34.4	134	61.8	1,188	88.6	528	72.8	432	48.6	225	37.2	126	65.8	1,311	90.7	332	79.4	323	63.0	257	55.5	193	72.3	1,105
	Somewhat disapprove	5.1	25	8.7	47	9.9	49	10.0	39	8.3	160	2.5	15	11.5	68	14.5	67	8.0	27	8.9	177	2.5	9	8.6	35	9.6	39	12.1	42	8.2	125
	Neither approve or disapprove	2.2	11	7.9	43	25.2	125	27.2	106	14.8	285	3.2	19	8.6	51	19.7	91	33.3	113	13.8	274	1.4	5	7.1	29	13.7	56	21.8	76	10.9	166
	Approve	1.4	7	4.1	22	13.7	68	21.5	84	9.4	181	0.2	1	3.9	23	13.2	61	17.1	58	7.2	143	0.3	1	2.2	9	9.6	39	9.2	32	5.3	81
	Don't know/ Can't say	5.7	28	5.2	28	5.2	26	6.9	27	5.7	109	5.5	33	3.2	19	4.1	19	4.4	15	4.3	86	5.2	19	2.7	11	4.2	17	1.4	5	3.4	52
How wrong do your friends feel it would be for YOU to:																															
Have one or two drinks of an alcoholic beverage nearly every day?	Not Wrong at All	6.6	28	7.8	39	17.4	85	22.7	85	13.2	237	5.8	34	5.9	33	7.6	34	13.0	43	7.5	144	7.5	27	7.3	29	12.6	49	12.7	41	10.0	146
	A Little Bit Wrong	4.2	18	11.8	59	22.1	108	27.3	102	16.0	287	5.8	34	11.7	66	24.4	110	23.6	78	14.9	288	3.6	13	9.0	36	13.1	51	17.4	56	10.6	156
	Wrong	15.7	67	17.6	88	24.3	119	20.1	75	19.5	349	17.4	102	26.6	150	25.3	114	29.3	97	24.0	463	16.2	58	21.6	86	28.1	109	25.2	81	22.8	334
	Very wrong	73.5	314	62.7	313	36.2	177	29.9	112	51.2	916	70.9	415	55.8	314	42.7	192	34.1	113	53.6	1,034	72.6	260	62.2	248	46.1	179	44.7	144	56.6	831
How wrong do your friends feel it would be for YOU to:																															
Use tobacco?	Not Wrong at All	5.2	22	5.6	28	15.2	74	23.7	88	11.9	212	6.0	35	6.4	36	9.6	43	14.9	49	8.5	163	7.0	25	6.6	26	11.4	44	11.1	36	9.0	131
	A Little Bit Wrong	3.5	15	7.3	36	16.6	81	23.4	87	12.3	219	2.7	16	7.8	44	14.5	65	18.2	60	9.6	185	2.2	8	6.1	24	10.9	42	14.6	47	8.3	121
	Wrong	12.0	51	15.1	75	22.3	109	18.8	70	17.1	305	13.5	79	20.5	116	23.4	105	25.5	84	19.9	384	10.1	36	16.9	67	24.2	93	27.2	88	19.4	284
	Very wrong	79.2	336	72.0	357	45.9	224	34.1	127	58.7	1,044	77.8	456	65.3	369	52.5	235	41.3	136	62.0	1,196	80.7	288	70.5	279	53.5	206	47.1	152	63.3	925
How wrong do your friends feel it would be for YOU to:																															
Use marijuana?	Not Wrong at All	5.9	25	9.8	49	23.8	115	35.8	133	18.1	322	5.8	34	8.0	45	21.0	94	29.3	96	14.0	269	6.7	24	7.8	31	13.9	53	17.0	55	11.2	163
	A Little Bit Wrong	1.4	6	6.6	33	18.4	89	18.3	68	11.0	196	3.4	20	8.5	48	16.6	74	21.3	70	11.0	212	2.2	8	7.6	30	13.9	53	18.3	59	10.3	150
	Wrong	9.7	41	12.7	63	18.8	91	16.7	62	14.5	257	10.3	60	19.4	109	15.7	70	17.7	58	15.5	297	9.0	32	13.1	52	22.3	85	20.7	67	16.2	236
	Very wrong	83.0	351	70.9	353	38.9	188	29.3	109	56.4	1,001	80.5	471	64.1	360	46.8	209	31.7	104	59.5	1,144	82.0	292	71.5	284	50.0	191	44.0	142	62.3	909
How wrong do your friends feel it would be for YOU to:																															
Use prescription drugs not prescribed to you?	Not Wrong at All	5.3	22	5.3	26	8.6	42	10.2	38	7.2	128	6.2	36	4.6	26	4.7	21	4.3	14	5.1	97	7.0	25	6.0	24	8.1	31	6.9	22	7.0	102
	A Little Bit Wrong	1.9	8	4.9	24	8.4	41	10.7	40	6.4	113	3.8	22	6.0	34	7.4	33	10.6	35	6.5	124	1.7	6	4.5	18	6.8	26	10.0	32	5.6	82
	Wrong	11.2	47	12.8	63	23.3	113	23.1	86	17.4	309	11.7	68	18.7	105	19.9	89	18.2	60	16.8	322	11.0	39	14.1	56	21.9	84	24.3	78	17.6	257
	Very wrong	81.6	342	77.1	380	59.7	290	56.0	209	68.9	1,221	78.3	455	70.6	397	68.0	304	66.9	220	71.7	1,376	80.3	285	75.3	299	63.3	243	58.9	189	69.7	1,016

Peer-Individual: Friend/Peer Perception of Use (continued)

Question	Response	County 2019										County 2021										County 2023																											
		6th		8th		10th		12th		Total		6th		8th		10th		12th		Total		6th		8th		10th		12th		Total																			
		%	n	%	n	%	n	%	n	%	n	%	n	%	n	%	n	%	n	%	n	%	n	%	n	%	n	%	n	%	n																		
How wrong do your friends feel it would be for YOU to:																																																	
Use an electronic vapor product such as vape or e-cigarette?*	Not Wrong at All	n/a	n/a	n/a	n/a	n/a	n/a	n/a	n/a	n/a	n/a	n/a	n/a	n/a	n/a	n/a	n/a	n/a	n/a	n/a	n/a	n/a	n/a	n/a	n/a	n/a	n/a	n/a	n/a	n/a	n/a	n/a	n/a	n/a	n/a	n/a	n/a	n/a	n/a	7.6	27	9.8	39	15.3	59	13.8	44	11.6	169
	A Little Bit Wrong	n/a	n/a	n/a	n/a	n/a	n/a	n/a	n/a	n/a	n/a	n/a	n/a	n/a	n/a	n/a	n/a	n/a	n/a	n/a	n/a	n/a	n/a	n/a	n/a	n/a	n/a	n/a	n/a	n/a	n/a	n/a	n/a	n/a	n/a	n/a	n/a	n/a	n/a	4.2	15	9.6	38	13.0	50	16.9	54	10.8	157
	Wrong	n/a	n/a	n/a	n/a	n/a	n/a	n/a	n/a	n/a	n/a	n/a	n/a	n/a	n/a	n/a	n/a	n/a	n/a	n/a	n/a	n/a	n/a	n/a	n/a	n/a	n/a	n/a	n/a	n/a	n/a	n/a	n/a	n/a	n/a	n/a	n/a	n/a	n/a	12.7	45	13.1	52	20.8	80	24.1	77	17.5	254
	Very wrong	n/a	n/a	n/a	n/a	n/a	n/a	n/a	n/a	n/a	n/a	n/a	n/a	n/a	n/a	n/a	n/a	n/a	n/a	n/a	n/a	n/a	n/a	n/a	n/a	n/a	n/a	n/a	n/a	n/a	n/a	n/a	n/a	n/a	n/a	n/a	n/a	n/a	n/a	75.4	266	67.5	268	50.9	196	45.3	145	60.1	875

Peer-Individual Risk Factor: Perceived Risk of Drug Use

Question	Response	County 2019										County 2021										County 2023																			
		6th		8th		10th		12th		Total		6th		8th		10th		12th		Total		6th		8th		10th		12th		Total											
		%	n	%	n	%	n	%	n	%	n	%	n	%	n	%	n	%	n	%	n	%	n	%	n	%	n	%	n	%	n	%	n	%	n	%	n	%	n	%	n
How much do you think people risk harming themselves if they:																																									
Take one or two drinks of an alcoholic beverage (beer, wine, hard liquor) nearly every day?	No risk	18.8	78	10.3	51	13.3	64	19.9	75	15.2	268	18.2	102	13.2	74	9.3	41	11.8	38	13.6	255	9.6	32	4.9	18	14.9	57	8.8	28	9.6	135										
	Slight risk	15.9	66	19.0	94	21.4	103	25.0	94	20.2	357	15.5	87	16.8	94	21.8	96	25.2	81	19.0	358	16.2	54	18.5	68	14.1	54	16.7	53	16.3	229										
	Moderate risk	23.4	97	29.4	146	35.5	171	27.1	102	29.2	516	27.1	152	30.6	171	37.9	167	33.0	106	31.7	596	24.3	81	28.8	106	26.1	100	27.7	88	26.7	375										
	Great risk	41.8	173	41.3	205	29.9	144	27.9	105	35.5	627	39.1	219	39.4	220	31.1	137	29.9	96	35.7	672	50.0	167	47.8	176	44.9	172	46.9	149	47.3	664										
How much do you think people risk harming themselves if they:																																									
Take five or more drinks of an alcoholic beverage (beer, wine, hard liquor) once or twice a week?	No risk	16.9	69	8.6	42	12.4	60	16.9	64	13.3	235	15.3	85	11.1	62	8.2	36	9.1	29	11.3	212	8.7	29	3.0	11	11.8	45	8.2	26	7.9	111										
	Slight risk	15.2	62	15.1	74	18.4	89	17.7	67	16.6	292	12.1	67	16.7	93	15.0	66	20.5	65	15.6	291	8.7	29	10.1	37	10.5	40	10.7	34	10.0	140										
	Moderate risk	24.2	99	27.4	134	33.2	161	33.6	127	29.6	521	26.8	149	30.9	172	39.3	173	31.2	99	31.7	593	21.3	71	33.3	122	25.9	99	33.2	106	28.4	398										
	Great risk	43.8	179	48.9	239	36.1	175	31.7	120	40.5	713	45.9	255	41.3	230	37.5	165	39.1	124	41.4	774	61.3	204	53.6	196	51.8	198	48.0	153	53.6	751										
How much do you think people risk harming themselves if they:																																									
Smoke one or more packs of cigarettes per day?	No risk	17.0	69	7.7	38	13.2	64	17.2	65	13.4	236	14.6	81	8.2	46	8.6	38	7.9	25	10.1	190	8.1	27	3.3	12	11.5	44	7.9	25	7.7	108										
	Slight risk	5.4	22	10.6	52	10.9	53	12.2	46	9.8	173	4.9	27	8.8	49	7.7	34	12.6	40	8.0	150	4.8	16	4.9	18	6.0	23	8.2	26	5.9	83										
	Moderate risk	17.5	71	14.7	72	19.5	95	17.0	64	17.2	302	15.6	87	20.4	114	22.9	101	20.4	65	19.6	367	13.3	44	15.6	57	14.9	57	17.9	57	15.4	215										
	Great risk	60.1	244	67.0	329	56.4	274	53.6	202	59.6	1,049	64.9	361	62.5	349	60.8	268	59.1	188	62.3	1,166	73.8	245	76.2	278	67.6	259	66.0	210	71.0	992										
How much do you think people risk harming themselves if they:																																									
Try marijuana once or twice?	No risk	20.5	81	18.9	90	41.5	200	49.3	185	32.2	556	17.1	94	22.7	126	35.0	154	45.6	145	27.9	519	10.6	35	10.9	40	26.2	100	27.8	88	18.8	263										
	Slight risk	19.7	78	23.1	110	25.9	125	22.1	83	22.9	396	20.8	114	29.6	164	28.6	126	26.7	85	26.3	489	17.5	58	29.5	108	21.2	81	25.2	80	23.4	327										
	Moderate risk	16.5	65	20.1	96	14.9	72	13.6	51	16.4	284	23.3	128	20.9	116	17.5	77	11.6	37	19.2	358	24.2	80	22.7	83	18.6	71	17.0	54	20.6	288										
	Great risk	43.3	171	37.9	181	17.6	85	14.9	56	28.5	493	38.8	213	26.7	148	18.9	83	16.0	51	26.6	495	47.7	158	36.9	135	34.0	130	30.0	95	37.1	518										

*The Pennsylvania Youth Survey (PAYS) was significantly revised from 2021 to 2023. Trend data are reported in this report when the data are comparable. When cells include an "n/a" notation, it means the question was either not asked in a previous administration or the question was revised in a way that the 2023 data are not directly comparable. Please note that any question with an * at the end designates a question and/or response option that was part of this 2023 survey revision. Please see Appendix B of your Profile Report for a description of changes

Peer-Individual Risk Factor: Perceived Risk of Drug Use (continued)

Question	Response	County 2019										County 2021										County 2023									
		6th		8th		10th		12th		Total		6th		8th		10th		12th		Total		6th		8th		10th		12th		Total	
		%	n	%	n	%	n	%	n	%	n	%	n	%	n	%	n	%	n	%	n	%	n	%	n	%	n	%	n	%	n
How much do you think people risk harming themselves if they:																															
Use marijuana once or twice a week?	No risk	17.0	67	14.1	67	30.5	146	41.3	155	25.2	435	15.7	86	13.5	75	22.6	100	30.2	96	19.2	357	9.0	30	6.0	22	19.2	73	18.7	59	13.2	184
	Slight risk	9.4	37	12.4	59	21.5	103	21.1	79	16.1	278	8.6	47	16.5	92	21.0	93	27.0	86	17.1	318	5.7	19	10.9	40	15.8	60	22.5	71	13.6	190
	Moderate risk	21.6	85	24.8	118	24.6	118	18.4	69	22.6	390	25.0	137	30.6	170	31.0	137	21.1	67	27.4	511	23.2	77	30.2	111	21.3	81	24.1	76	24.7	345
	Great risk	51.9	204	48.7	232	23.4	112	19.2	72	36.0	620	50.6	277	39.4	219	25.3	112	21.7	69	36.3	677	62.0	206	52.9	194	43.7	166	34.8	110	48.5	676
How much do you think people risk harming themselves if they:																															
Use marijuana regularly?	No risk	16.4	65	12.2	58	24.0	115	32.7	121	20.8	359	14.6	80	11.6	64	18.5	82	20.3	64	15.6	290	9.4	31	4.1	15	15.6	59	12.6	40	10.4	145
	Slight risk	3.5	14	6.7	32	14.4	69	18.9	70	10.7	185	2.9	16	7.3	40	12.9	57	19.6	62	9.4	175	2.4	8	5.7	21	12.4	47	17.9	57	9.6	133
	Moderate risk	7.6	30	11.6	55	21.5	103	18.1	67	14.8	255	10.2	56	15.8	87	23.5	104	25.9	82	17.7	329	7.0	23	13.4	49	16.7	63	21.4	68	14.6	203
	Great risk	72.5	288	69.5	331	40.2	193	30.3	112	53.6	924	72.2	395	65.3	360	45.1	200	34.2	108	57.2	1,063	81.2	267	76.8	281	55.3	209	48.1	153	65.4	910
How much do you think people risk harming themselves if they:																															
Use prescription drugs that are not prescribed to them?	No risk	16.4	65	6.9	33	9.6	46	12.7	47	11.1	191	14.4	80	7.9	44	7.3	32	5.4	17	9.3	173	8.4	28	3.0	11	10.7	41	5.4	17	6.9	97
	Slight risk	6.5	26	6.9	33	6.5	31	7.3	27	6.8	117	4.7	26	6.1	34	4.3	19	7.9	25	5.6	104	4.8	16	4.9	18	5.0	19	8.9	28	5.8	81
	Moderate risk	18.4	73	17.5	84	22.2	106	22.5	83	20.1	346	15.5	86	17.5	97	21.8	96	18.3	58	18.1	337	12.6	42	20.0	73	20.7	79	17.7	56	17.9	250
	Great risk	58.7	233	68.7	329	61.7	295	57.5	212	62.0	1,069	65.4	363	68.5	380	66.6	293	68.5	217	67.1	1,253	74.2	247	72.1	263	63.6	243	68.0	215	69.3	968
How much do you think people risk harming themselves if they:																															
Use an electronic vapor product such as vape or e-cigarette once or twice a day?*	No risk	n/a	n/a	n/a	n/a	n/a	n/a	n/a	n/a	n/a	n/a	n/a	n/a	n/a	n/a	n/a	n/a	n/a	n/a	n/a	n/a	9.4	31	5.8	21	13.6	52	11.1	35	10.0	139
	Slight risk	n/a	n/a	n/a	n/a	n/a	n/a	n/a	n/a	n/a	n/a	n/a	n/a	n/a	n/a	n/a	n/a	n/a	n/a	n/a	n/a	10.0	33	11.5	42	12.9	49	14.9	47	12.3	171
	Moderate risk	n/a	n/a	n/a	n/a	n/a	n/a	n/a	n/a	n/a	n/a	n/a	n/a	n/a	n/a	n/a	n/a	n/a	n/a	n/a	n/a	17.5	58	26.0	95	24.1	92	26.6	84	23.6	329
	Great risk	n/a	n/a	n/a	n/a	n/a	n/a	n/a	n/a	n/a	n/a	n/a	n/a	n/a	n/a	n/a	n/a	n/a	n/a	n/a	n/a	63.1	209	56.7	207	49.3	188	47.5	150	54.1	754

*The Pennsylvania Youth Survey (PAYS) was significantly revised from 2021 to 2023. Trend data are reported in this report when the data are comparable. When cells include an "n/a" notation, it means the question was either not asked in a previous administration or the question was revised in a way that the 2023 data are not directly comparable. Please note that any question with an * at the end designates a question and/or response option that was part of this 2023 survey revision. Please see Appendix B of your Profile Report for a description of changes

Peer-Individual Risk Factor: Rebelliousness																															
Question	Response	County 2019										County 2021										County 2023									
		6th		8th		10th		12th		Total		6th		8th		10th		12th		Total		6th		8th		10th		12th		Total	
		%	n	%	n	%	n	%	n	%	n	%	n	%	n	%	n	%	n	%	n	%	n	%	n	%	n	%	n	%	n
I like to see how much I can get away with.	Very false	74.2	319	60.1	307	49.1	240	49.1	188	58.1	1,054	74.4	416	57.2	325	51.8	229	52.0	169	60.1	1,139	63.2	216	55.7	211	52.6	206	59.8	192	57.5	825
	Somewhat false	17.0	73	21.7	111	27.0	132	23.8	91	22.4	407	19.9	111	23.6	134	25.6	113	26.8	87	23.5	445	23.4	80	25.6	97	24.5	96	21.5	69	23.8	342
	Somewhat true	7.0	30	14.7	75	18.4	90	20.9	80	15.2	275	4.7	26	15.7	89	18.8	83	16.6	54	13.3	252	11.1	38	15.6	59	15.8	62	13.4	43	14.1	202
	Very true	1.9	8	3.5	18	5.5	27	6.3	24	4.2	77	1.1	6	3.5	20	3.8	17	4.6	15	3.1	58	2.3	8	3.2	12	7.1	28	5.3	17	4.5	65
I ignore the rules that get in my way.	Very false	70.8	306	65.4	329	54.1	263	51.8	198	60.8	1,096	79.8	447	64.2	364	57.8	256	60.5	196	66.7	1,263	70.1	239	63.9	241	58.6	228	62.6	201	63.7	909
	Somewhat false	19.9	86	22.1	111	29.0	141	27.2	104	24.5	442	14.6	82	22.2	126	24.6	109	24.4	79	20.9	396	21.7	74	25.2	95	22.4	87	19.9	64	22.4	320
	Somewhat true	6.5	28	10.3	52	12.3	60	15.7	60	11.1	200	4.1	23	11.3	64	14.7	65	12.0	39	10.1	191	6.2	21	9.5	36	14.9	58	11.2	36	10.6	151
	Very true	2.8	12	2.2	11	4.5	22	5.2	20	3.6	65	1.4	8	2.3	13	2.9	13	3.1	10	2.3	44	2.1	7	1.3	5	4.1	16	6.2	20	3.4	48
I do the opposite of what people tell me, just to get them mad.	Very false	76.5	332	69.3	350	62.7	307	68.9	264	69.2	1,253	77.1	430	62.9	355	58.9	261	63.1	205	66.2	1,251	70.4	240	62.7	237	59.0	230	70.2	224	65.2	931
	Somewhat false	13.8	60	17.6	89	21.6	106	16.2	62	17.5	317	14.0	78	19.5	110	25.5	113	24.9	81	20.2	382	19.1	65	23.0	87	23.6	92	18.8	60	21.3	304
	Somewhat true	7.6	33	10.1	51	12.4	61	9.4	36	10.0	181	6.8	38	13.8	78	12.6	56	8.3	27	10.5	199	7.6	26	10.1	38	12.3	48	6.9	22	9.4	134
	Very true	2.1	9	3.0	15	3.3	16	5.5	21	3.4	61	2.2	12	3.7	21	2.9	13	3.7	12	3.1	58	2.9	10	4.2	16	5.1	20	4.1	13	4.1	59

Peer-Individual Risk Factor: Depressive Symptoms																															
Question	Response	County 2019										County 2021										County 2023									
		6th		8th		10th		12th		Total		6th		8th		10th		12th		Total		6th		8th		10th		12th		Total	
		%	n	%	n	%	n	%	n	%	n	%	n	%	n	%	n	%	n	%	n	%	n	%	n	%	n	%	n	%	n
In the past 12 months, have you felt depressed or sad MOST days, even if you felt OK sometimes?	NO!	47.6	205	46.2	233	36.8	179	34.4	131	41.5	748	40.7	230	33.2	185	26.3	115	26.0	84	32.6	614	33.7	115	32.6	123	34.1	132	27.1	87	32.0	457
	no	22.0	95	21.8	110	23.2	113	27.3	104	23.4	422	23.2	131	24.2	135	25.1	110	28.8	93	24.9	469	25.5	87	26.3	99	30.5	118	32.7	105	28.7	409
	yes	18.3	79	20.2	102	23.4	114	18.1	69	20.2	364	22.3	126	25.4	142	30.1	132	26.9	87	25.8	487	27.0	92	27.1	102	21.4	83	26.8	86	25.5	363
	YES!	12.1	52	11.7	59	16.6	81	20.2	77	14.9	269	13.8	78	17.2	96	18.5	81	18.3	59	16.7	314	13.8	47	14.1	53	14.0	54	13.4	43	13.8	197
Sometimes I think that life is not worth it.	NO!	63.3	271	59.2	298	47.1	229	47.5	181	54.4	979	56.1	314	46.8	261	36.4	160	40.4	130	46.0	865	51.5	175	46.4	176	47.3	184	44.8	143	47.5	678
	no	15.2	65	19.9	100	23.9	116	21.8	83	20.2	364	18.9	106	22.8	127	27.3	120	24.5	79	23.0	432	20.9	71	24.0	91	25.7	100	27.6	88	24.5	350
	yes	13.6	58	13.1	66	19.5	95	17.3	66	15.9	285	17.5	98	18.1	101	25.7	113	22.0	71	20.4	383	17.6	60	18.7	71	16.5	64	21.6	69	18.5	264
	YES!	7.9	34	7.8	39	9.5	46	13.4	51	9.5	170	7.5	42	12.4	69	10.7	47	13.0	42	10.6	200	10.0	34	10.8	41	10.5	41	6.0	19	9.5	135
At times, I think I am no good at all.	NO!	47.3	204	48.2	242	39.6	192	37.6	143	43.4	781	42.1	234	36.9	204	28.5	125	32.9	105	35.8	668	37.4	128	32.8	124	40.1	155	34.8	111	36.3	518
	no	20.6	89	21.7	109	20.6	100	25.3	96	21.9	394	22.5	125	22.1	122	25.3	111	23.2	74	23.1	432	20.5	70	22.2	84	25.6	99	26.6	85	23.7	338
	yes	21.6	93	19.7	99	26.8	130	20.5	78	22.2	400	25.5	142	26.0	144	33.5	147	28.5	91	28.1	524	28.7	98	31.7	120	20.9	81	25.7	82	26.7	381
	YES!	10.4	45	10.4	52	13.0	63	16.6	63	12.4	223	9.9	55	15.0	83	12.8	56	15.4	49	13.0	243	13.5	46	13.2	50	13.4	52	12.9	41	13.3	189
All in all, I am inclined to think that I am a failure.	NO!	60.6	258	56.2	280	46.6	227	43.3	164	51.9	929	54.2	300	44.6	249	35.8	157	38.9	125	44.4	831	52.4	178	40.8	153	46.7	179	41.2	131	45.3	641
	no	20.2	86	19.9	99	26.5	129	29.6	112	23.8	426	21.2	117	28.3	158	29.2	128	30.8	99	26.8	502	24.4	83	28.8	108	29.0	111	33.0	105	28.7	407
	yes	10.6	45	15.3	76	16.6	81	14.2	54	14.3	256	17.7	98	14.2	79	21.6	95	17.4	56	17.5	328	12.6	43	20.0	75	13.6	52	17.6	56	16.0	226
	YES!	8.7	37	8.6	43	10.3	50	12.9	49	10.0	179	6.9	38	12.9	72	13.4	59	12.8	41	11.2	210	10.6	36	10.4	39	10.7	41	8.2	26	10.0	142

Peer-Individual Risk Factor: Sensation Seeking

Question	Response	County 2019										County 2021										County 2023									
		6th		8th		10th		12th		Total		6th		8th		10th		12th		Total		6th		8th		10th		12th		Total	
		%	n	%	n	%	n	%	n	%	n	%	n	%	n	%	n	%	n	%	n	%	n	%	n	%	n	%	n	%	n
How many times have you:																															
Done what feels good no matter what?	Never	64.6	254	63.6	307	55.7	268	51.7	194	59.1	1,023	57.7	295	54.8	287	51.7	219	48.2	147	53.7	948	35.4	114	37.3	134	48.1	180	48.9	155	42.5	583
	I've done it, but not in the past year	12.5	49	11.4	55	13.3	64	12.5	47	12.4	215	13.5	69	13.5	71	13.0	55	14.8	45	13.6	240	13.7	44	15.6	56	11.0	41	7.9	25	12.1	166
	Less than once a month	5.6	22	10.1	49	9.1	44	12.0	45	9.2	160	7.2	37	8.2	43	14.4	61	11.8	36	10.0	177	8.4	27	11.1	40	10.4	39	10.4	33	10.1	139
	About once a month	2.5	10	3.3	16	6.9	33	8.8	33	5.3	92	4.3	22	5.9	31	7.1	30	10.2	31	6.5	114	9.6	31	8.1	29	11.8	44	12.6	40	10.5	144
	2 or 3 times a month	4.8	19	4.8	23	7.1	34	5.6	21	5.6	97	5.1	26	6.1	32	7.1	30	5.6	17	6.0	105	8.1	26	11.7	42	5.6	21	7.9	25	8.3	114
	Once a week or more	9.9	39	6.8	33	7.9	38	9.3	35	8.4	145	12.1	62	11.5	60	6.8	29	9.5	29	10.2	180	24.8	80	16.2	58	13.1	49	12.3	39	16.5	226
How many times have you:																															
Done something dangerous because someone dared you to do it?	Never	72.9	307	66.9	334	58.3	285	63.6	238	65.3	1,164	69.6	376	63.0	348	56.0	241	58.4	181	62.6	1,146	58.5	196	55.8	208	57.6	220	61.3	196	58.2	820
	I've done it, but not in the past year	15.2	64	16.6	83	18.4	90	15.8	59	16.6	296	16.1	87	18.7	103	21.4	92	21.9	68	19.1	350	23.3	78	20.1	75	17.0	65	17.2	55	19.4	273
	Less than once a month	5.7	24	8.6	43	12.1	59	7.2	27	8.6	153	6.5	35	8.3	46	10.5	45	12.6	39	9.0	165	9.6	32	12.3	46	10.7	41	9.7	31	10.6	150
	About once a month	2.6	11	2.2	11	4.1	20	5.9	22	3.6	64	2.8	15	3.8	21	7.2	31	3.2	10	4.2	77	2.7	9	6.2	23	6.3	24	5.9	19	5.3	75
	2 or 3 times a month	2.4	10	2.6	13	3.9	19	4.3	16	3.3	58	2.4	13	3.1	17	2.3	10	1.9	6	2.5	46	2.1	7	4.0	15	4.7	18	3.1	10	3.5	50
	Once a week or more	1.2	5	3.0	15	3.3	16	3.2	12	2.7	48	2.6	14	3.1	17	2.6	11	1.9	6	2.6	48	3.9	13	1.6	6	3.7	14	2.8	9	3.0	42
How many times have you:																															
Done crazy things even if they are a little dangerous?	Never	60.2	254	54.7	271	45.7	222	51.1	192	52.8	939	54.0	291	47.6	262	43.2	185	46.5	144	48.3	882	44.3	149	41.6	155	47.9	181	54.6	173	46.9	658
	I've done it, but not in the past year	19.9	84	21.0	104	22.2	108	16.5	62	20.1	358	25.0	135	23.5	129	23.6	101	26.8	83	24.5	448	24.4	82	22.3	83	15.1	57	13.9	44	18.9	266
	Less than once a month	7.8	33	10.9	54	14.4	70	14.6	55	11.9	212	7.6	41	10.0	55	13.8	59	9.4	29	10.1	184	10.7	36	16.6	62	14.6	55	11.4	36	13.5	189
	About once a month	5.0	21	4.4	22	8.0	39	8.2	31	6.4	113	3.9	21	8.0	44	9.3	40	9.0	28	7.3	133	6.5	22	7.2	27	10.3	39	7.3	23	7.9	111
	2 or 3 times a month	3.8	16	4.4	22	5.3	26	4.5	17	4.6	81	3.9	21	5.8	32	5.6	24	4.5	14	5.0	91	6.5	22	5.6	21	5.0	19	5.4	17	5.6	79
	Once a week or more	3.3	14	4.4	22	4.3	21	5.1	19	4.3	76	5.6	30	5.1	28	4.4	19	3.9	12	4.9	89	7.4	25	6.7	25	7.1	27	7.6	24	7.2	101

Peer-Individual Risk Factor: Rewards for Antisocial Behavior

Question	Response	County 2019										County 2021										County 2023									
		6th		8th		10th		12th		Total		6th		8th		10th		12th		Total		6th		8th		10th		12th		Total	
		%	n	%	n	%	n	%	n	%	n	%	n	%	n	%	n	%	n	%	n	%	n	%	n	%	n	%	n	%	n
What are the chances you would be seen as cool if you:																															
Carried a handgun?	No or very little chance	88.3	369	89.1	443	87.1	426	84.6	318	87.4	1,556	84.1	454	82.1	458	83.9	365	85.4	269	83.7	1,546	85.4	286	84.6	307	78.5	296	76.9	243	81.4	1,132
	Little chance	7.2	30	5.4	27	7.8	38	8.5	32	7.1	127	8.7	47	8.8	49	9.7	42	10.8	34	9.3	172	7.2	24	8.5	31	11.7	44	9.5	30	9.3	129
	Some chance	2.2	9	3.2	16	2.5	12	3.5	13	2.8	50	3.3	18	4.5	25	3.9	17	1.6	5	3.5	65	3.6	12	2.8	10	4.5	17	6.6	21	4.3	60
	Pretty good chance	1.2	5	1.4	7	1.6	8	0.8	3	1.3	23	2.0	11	2.9	16	1.6	7	1.0	3	2.0	37	2.1	7	2.2	8	3.7	14	2.2	7	2.6	36
	Very good chance	1.2	5	0.8	4	1.0	5	2.7	10	1.3	24	1.9	10	1.8	10	0.9	4	1.3	4	1.5	28	1.8	6	1.9	7	1.6	6	4.7	15	2.4	34
What are the chances you would be seen as cool if you:																															
Began drinking alcoholic beverages regularly, that is, at least once or twice a month?	No or very little chance	91.1	381	79.0	388	64.4	311	60.3	226	73.9	1,306	84.6	457	73.4	409	64.8	282	69.0	216	73.9	1,364	88.7	297	81.3	295	67.0	252	67.2	211	76.0	1,055
	Little chance	4.3	18	9.8	48	15.3	74	16.0	60	11.3	200	6.7	36	13.3	74	17.9	78	15.3	48	12.8	236	5.7	19	10.7	39	16.2	61	12.4	39	11.4	158
	Some chance	2.2	9	5.3	26	13.5	65	11.5	43	8.1	143	4.1	22	6.3	35	9.2	40	10.2	32	7.0	129	1.5	5	3.9	14	9.0	34	11.5	36	6.4	89
	Pretty good chance	1.2	5	3.7	18	4.6	22	6.9	26	4.0	71	2.8	15	4.7	26	6.0	26	3.2	10	4.2	77	2.1	7	1.9	7	4.3	16	4.8	15	3.2	45
	Very good chance	1.2	5	2.2	11	2.3	11	5.3	20	2.7	47	1.9	10	2.3	13	2.1	9	2.2	7	2.1	39	2.1	7	2.2	8	3.5	13	4.1	13	3.0	41
What are the chances you would be seen as cool if you:																															
Smoked cigarettes?	No or very little chance	90.9	379	83.6	409	79.2	384	77.3	289	82.8	1,461	86.7	468	75.2	418	77.6	336	81.3	256	80.2	1,478	88.0	294	84.2	304	72.1	269	75.6	236	79.9	1,103
	Little chance	5.3	22	8.4	41	10.3	50	12.3	46	9.0	159	6.3	34	12.2	68	12.2	53	12.1	38	10.5	193	4.8	16	6.6	24	15.0	56	9.3	29	9.1	125
	Some chance	1.4	6	3.7	18	7.0	34	7.2	27	4.8	85	3.1	17	6.3	35	4.8	21	3.5	11	4.6	84	3.9	13	4.7	17	7.0	26	8.0	25	5.9	81
	Pretty good chance	1.0	4	2.9	14	1.4	7	1.3	5	1.7	30	2.2	12	3.8	21	3.2	14	1.6	5	2.8	52	0.6	2	3.0	11	3.2	12	3.8	12	2.7	37
	Very good chance	1.4	6	1.4	7	2.1	10	1.9	7	1.7	30	1.7	9	2.5	14	2.1	9	1.6	5	2.0	37	2.7	9	1.4	5	2.7	10	3.2	10	2.5	34
What are the chances you would be seen as cool if you:																															
Used marijuana?	No or very little chance	93.5	387	79.9	386	60.1	292	55.8	206	72.5	1,271	89.0	477	72.8	405	63.2	273	59.7	187	73.1	1,342	89.8	300	82.3	298	67.6	253	65.5	205	76.4	1,056
	Little chance	3.4	14	5.8	28	13.2	64	11.1	41	8.4	147	3.7	20	10.8	60	12.5	54	18.2	57	10.4	191	4.2	14	8.3	30	13.4	50	11.8	37	9.5	131
	Some chance	1.0	4	6.0	29	11.7	57	11.9	44	7.6	134	3.4	18	5.8	32	11.1	48	9.6	30	7.0	128	1.8	6	3.6	13	7.8	29	9.9	31	5.7	79
	Pretty good chance	0.7	3	3.3	16	7.8	38	12.5	46	5.9	103	1.3	7	5.2	29	6.9	30	7.7	24	4.9	90	1.2	4	3.6	13	7.2	27	7.7	24	4.9	68
	Very good chance	1.4	6	5.0	24	7.2	35	8.7	32	5.5	97	2.6	14	5.4	30	6.3	27	4.8	15	4.7	86	3.0	10	2.2	8	4.0	15	5.1	16	3.5	49

Peer-Individual Risk Factor: Interaction with Antisocial Peers

Question	Response	County 2019										County 2021										County 2023									
		6th		8th		10th		12th		Total		6th		8th		10th		12th		Total		6th		8th		10th		12th		Total	
		%	n	%	n	%	n	%	n	%	n	%	n	%	n	%	n	%	n	%	n	%	n	%	n	%	n	%	n	%	n
Think of up to four of your best friends (the friends you feel closest to). In the past 12 months, how many of your best friends have:																															
Been arrested?	None	96.3	411	95.1	470	93.0	451	91.0	344	93.9	1,676	98.5	534	97.3	543	95.7	419	93.6	292	96.6	1,788	97.9	324	97.8	351	95.2	358	95.2	300	96.5	1,333
	1	2.1	9	2.4	12	3.7	18	5.3	20	3.3	59	1.1	6	2.3	13	3.0	13	4.2	13	2.4	45	1.2	4	2.2	8	2.4	9	2.9	9	2.2	30
	2	0.2	1	1.0	5	2.5	12	1.3	5	1.3	23	0.0	0	0.2	1	0.5	2	1.6	5	0.4	8	0.0	0	0.0	0	0.5	2	1.0	3	0.4	5
	3	0.5	2	0.2	1	0.2	1	0.8	3	0.4	7	0.2	1	0.0	0	0.0	0	0.6	2	0.2	3	0.3	1	0.0	0	0.5	2	0.6	2	0.4	5
	4	0.9	4	1.2	6	0.6	3	1.6	6	1.1	19	0.2	1	0.2	1	0.9	4	0.0	0	0.3	6	0.6	2	0.0	0	1.3	5	0.3	1	0.6	8
Think of up to four of your best friends (the friends you feel closest to). In the past 12 months, how many of your best friends have:																															
Dropped out of school?	None	97.4	413	96.1	469	94.2	458	89.4	337	94.5	1,677	97.4	526	97.7	545	96.6	422	93.6	293	96.6	1,786	94.5	311	98.3	353	94.2	355	92.7	292	95.0	1,311
	1	1.4	6	2.5	12	4.1	20	7.4	28	3.7	66	2.0	11	2.0	11	2.5	11	5.8	18	2.8	51	4.6	15	1.7	6	3.4	13	4.8	15	3.6	49
	2	0.5	2	0.6	3	1.2	6	1.9	7	1.0	18	0.6	3	0.4	2	0.0	0	0.6	2	0.4	7	0.6	2	0.0	0	1.1	4	0.3	1	0.5	7
	3	0.2	1	0.4	2	0.2	1	0.5	2	0.3	6	0.0	0	0.0	0	0.2	1	0.0	0	0.1	1	0.3	1	0.0	0	0.5	2	1.3	4	0.5	7
	4	0.5	2	0.4	2	0.2	1	0.8	3	0.5	8	0.0	0	0.0	0	0.7	3	0.0	0	0.2	3	0.0	0	0.0	0	0.8	3	1.0	3	0.4	6
Think of up to four of your best friends (the friends you feel closest to). In the past 12 months, how many of your best friends have:																															
Stolen or tried to steal a motor vehicle such as a car or motorcycle?	None	99.1	422	97.6	482	95.3	463	96.8	365	97.1	1,732	99.4	540	99.5	556	96.3	421	97.1	304	98.3	1,821	97.9	322	98.6	352	95.5	359	96.5	302	97.1	1,335
	1	0.2	1	1.6	8	3.5	17	1.9	7	1.9	33	0.4	2	0.4	2	2.1	9	2.6	8	1.1	21	1.5	5	1.4	5	1.9	7	2.2	7	1.7	24
	2	0.5	2	0.2	1	1.2	6	0.0	0	0.5	9	0.2	1	0.2	1	0.5	2	0.3	1	0.3	5	0.3	1	0.0	0	1.1	4	0.3	1	0.4	6
	3	0.0	0	0.4	2	0.0	0	0.0	0	0.1	2	0.0	0	0.0	0	0.2	1	0.0	0	0.1	1	0.0	0	0.0	0	0.8	3	0.6	2	0.4	5
	4	0.2	1	0.2	1	0.0	0	1.3	5	0.4	7	0.0	0	0.0	0	0.9	4	0.0	0	0.2	4	0.3	1	0.0	0	0.8	3	0.3	1	0.4	5
Think of up to four of your best friends (the friends you feel closest to). In the past 12 months, how many of your best friends have:																															
Been suspended from school?	None	88.7	378	85.4	420	82.2	401	85.1	320	85.2	1,519	87.4	473	82.6	459	84.8	367	85.9	268	85.1	1,567	85.1	280	83.9	302	78.8	297	89.5	281	84.1	1,160
	1	8.5	36	10.6	52	11.5	56	6.6	25	9.5	169	10.9	59	12.1	67	10.6	46	7.7	24	10.6	196	9.4	31	10.0	36	13.0	49	6.4	20	9.9	136
	2	1.4	6	2.6	13	3.7	18	4.8	18	3.1	55	1.1	6	2.7	15	2.8	12	4.5	14	2.6	47	4.3	14	3.9	14	3.7	14	2.9	9	3.7	51
	3	0.5	2	0.4	2	1.0	5	1.9	7	0.9	16	0.4	2	1.4	8	0.5	2	1.3	4	0.9	16	0.6	2	1.4	5	1.6	6	0.6	2	1.1	15
	4	0.9	4	1.0	5	1.6	8	1.6	6	1.3	23	0.2	1	1.3	7	1.4	6	0.6	2	0.9	16	0.6	2	0.8	3	2.9	11	0.6	2	1.3	18
Think of up to four of your best friends (the friends you feel closest to). In the past 12 months, how many of your best friends have:																															
Carried a handgun?	None	97.9	415	97.9	475	96.5	465	95.2	358	96.9	1,713	97.6	529	97.3	542	94.7	411	94.9	297	96.4	1,779	94.2	310	98.0	351	94.1	353	95.8	300	95.6	1,314
	1	1.2	5	1.4	7	1.9	9	2.9	11	1.8	32	1.7	9	0.7	4	3.0	13	2.2	7	1.8	33	3.3	11	0.8	3	2.7	10	2.2	7	2.3	31
	2	0.5	2	0.2	1	1.2	6	0.8	3	0.7	12	0.2	1	1.3	7	1.2	5	1.3	4	0.9	17	1.2	4	0.0	0	1.3	5	0.3	1	0.7	10
	3	0.2	1	0.0	0	0.2	1	0.0	0	0.1	2	0.2	1	0.2	1	0.2	1	0.0	0	0.2	3	0.3	1	0.0	0	0.3	1	1.3	4	0.4	6
	4	0.2	1	0.4	2	0.2	1	1.1	4	0.5	8	0.4	2	0.5	3	0.9	4	1.6	5	0.8	14	0.9	3	1.1	4	1.6	6	0.3	1	1.0	14

Peer-Individual Risk Factor: Interaction with Antisocial Peers (continued)

Question	Response	County 2019										County 2021										County 2023									
		6th		8th		10th		12th		Total		6th		8th		10th		12th		Total		6th		8th		10th		12th		Total	
		%	n	%	n	%	n	%	n	%	n	%	n	%	n	%	n	%	n	%	n	%	n	%	n	%	n	%	n	%	n
Think of up to four of your best friends (the friends you feel closest to). In the past 12 months, how many of your best friends have:																															
Sold illegal drugs?	None	98.8	417	95.7	467	90.9	440	87.7	329	93.4	1,653	99.8	541	97.7	543	93.8	406	89.7	279	96.0	1,769	98.2	320	97.5	351	94.1	353	93.3	292	95.8	1,316
	1	0.2	1	1.8	9	5.0	24	6.7	25	3.3	59	0.0	0	1.8	10	3.9	17	6.4	20	2.6	47	0.9	3	1.1	4	3.5	13	2.2	7	2.0	27
	2	0.2	1	0.8	4	1.9	9	1.6	6	1.1	20	0.2	1	0.4	2	0.7	3	1.9	6	0.7	12	0.3	1	0.6	2	0.8	3	1.6	5	0.8	11
	3	0.0	0	0.6	3	0.4	2	1.6	6	0.6	11	0.0	0	0.2	1	0.2	1	0.6	2	0.2	4	0.3	1	0.3	1	0.0	0	1.0	3	0.4	5
	4	0.7	3	1.0	5	1.9	9	2.4	9	1.5	26	0.0	0	0.0	0	1.4	6	1.3	4	0.5	10	0.3	1	0.6	2	1.6	6	1.9	6	1.1	15

Peer-Individual Risk Factor: Friends' Use of Drugs

Question	Response	County 2019										County 2021										County 2023									
		6th		8th		10th		12th		Total		6th		8th		10th		12th		Total		6th		8th		10th		12th		Total	
		%	n	%	n	%	n	%	n	%	n	%	n	%	n	%	n	%	n	%	n	%	n	%	n	%	n	%	n	%	n
Think of up to four of your best friends (the friends you feel closest to). In the past 12 months, how many of your best friends have:																															
Tried beer, wine, or hard liquor when their parents/caregivers didn't know about it?*	None	91.1	387	75.5	373	59.2	289	49.6	186	69.3	1,235	92.4	499	80.9	450	62.0	269	58.3	182	76.0	1,400	89.6	292	78.2	280	72.4	270	69.3	217	77.3	1,059
	1	7.1	30	11.5	57	14.3	70	12.3	46	11.4	203	5.4	29	11.0	61	15.9	69	12.5	39	10.7	198	6.1	20	12.3	44	10.7	40	8.9	28	9.6	132
	2	0.5	2	5.9	29	10.0	49	14.9	56	7.6	136	1.5	8	3.1	17	9.7	42	8.7	27	5.1	94	1.8	6	5.6	20	7.5	28	10.2	32	6.3	86
	3	0.0	0	2.4	12	5.9	29	5.3	20	3.4	61	0.0	0	1.4	8	4.4	19	6.1	19	2.5	46	0.3	1	2.0	7	3.2	12	3.2	10	2.2	30
	4	1.4	6	4.7	23	10.5	51	17.9	67	8.2	147	0.7	4	3.6	20	8.1	35	14.4	45	5.6	104	2.1	7	2.0	7	6.2	23	8.3	26	4.6	63
Think of up to four of your best friends (the friends you feel closest to). In the past 12 months, how many of your best friends have:																															
Smoked cigarettes?	None	94.8	401	89.5	437	76.2	371	72.4	273	83.5	1,482	97.2	528	90.0	502	85.3	372	79.8	249	89.3	1,651	96.3	314	92.8	333	86.9	326	86.9	272	90.7	1,245
	1	3.5	15	4.5	22	12.3	60	12.7	48	8.2	145	2.4	13	5.7	32	8.0	35	9.0	28	5.8	108	1.8	6	3.9	14	5.6	21	5.8	18	4.3	59
	2	0.7	3	1.8	9	6.4	31	6.4	24	3.8	67	0.4	2	2.5	14	2.8	12	4.8	15	2.3	43	0.3	1	1.9	7	3.5	13	2.2	7	2.0	28
	3	0.0	0	1.0	5	1.8	9	2.4	9	1.3	23	0.0	0	1.3	7	1.8	8	1.6	5	1.1	20	0.9	3	0.6	2	1.1	4	2.2	7	1.2	16
	4	0.9	4	3.1	15	3.3	16	6.1	23	3.3	58	0.0	0	0.5	3	2.1	9	4.8	15	1.5	27	0.6	2	0.8	3	2.9	11	2.9	9	1.8	25
Think of up to four of your best friends (the friends you feel closest to). In the past 12 months, how many of your best friends have:																															
Used LSD, cocaine or crack, amphetamines or another illegal drug?	None	99.0	416	96.9	469	91.8	445	89.8	336	94.5	1,666	99.3	539	97.1	542	94.1	411	91.7	289	96.1	1,781	97.9	320	96.4	345	94.1	354	93.6	293	95.5	1,312
	1	0.5	2	1.2	6	4.3	21	5.6	21	2.8	50	0.6	3	2.3	13	3.0	13	5.1	16	2.4	45	1.2	4	2.2	8	3.5	13	1.6	5	2.2	30
	2	0.2	1	0.6	3	2.7	13	1.9	7	1.4	24	0.0	0	0.5	3	1.4	6	1.9	6	0.8	15	0.0	0	0.8	3	1.6	6	1.6	5	1.0	14
	3	0.0	0	0.2	1	0.6	3	1.1	4	0.5	8	0.2	1	0.0	0	0.7	3	0.3	1	0.3	5	0.0	0	0.3	1	0.3	1	1.9	6	0.6	8
	4	0.2	1	1.0	5	0.6	3	1.6	6	0.9	15	0.0	0	0.0	0	0.9	4	1.0	3	0.4	7	0.9	3	0.3	1	0.5	2	1.3	4	0.7	10

*The Pennsylvania Youth Survey (PAYS) was significantly revised from 2021 to 2023. Trend data are reported in this report when the data are comparable. When cells include an "n/a" notation, it means the question was either not asked in a previous administration or the question was revised in a way that the 2023 data are not directly comparable. Please note that any question with an * at the end designates a question and/or response option that was part of this 2023 survey revision. Please see Appendix B of your Profile Report for a description of changes

Peer-Individual Risk Factor: Friends' Use of Drugs (continued)

Question	Response	County 2019										County 2021										County 2023									
		6th		8th		10th		12th		Total		6th		8th		10th		12th		Total		6th		8th		10th		12th		Total	
		%	n	%	n	%	n	%	n	%	n	%	n	%	n	%	n	%	n	%	n	%	n	%	n	%	n	%	n	%	n
Think of up to four of your best friends (the friends you feel closest to). In the past 12 months, how many of your best friends have:																															
Used marijuana?	None	98.1	405	88.5	429	65.6	317	55.9	209	77.5	1,360	98.3	530	87.9	489	68.2	296	57.2	179	81.1	1,494	96.0	312	89.9	321	77.3	290	73.6	231	84.2	1,154
	1	1.0	4	4.9	24	11.4	55	10.2	38	6.9	121	1.3	7	6.7	37	11.3	49	14.1	44	7.4	137	2.8	9	5.9	21	10.1	38	8.3	26	6.9	94
	2	0.5	2	1.2	6	8.3	40	11.0	41	5.1	89	0.0	0	1.8	10	6.9	30	8.3	26	3.6	66	0.0	0	1.4	5	4.0	15	5.1	16	2.6	36
	3	0.0	0	2.1	10	3.5	17	8.3	31	3.3	58	0.0	0	1.4	8	4.6	20	7.0	22	2.7	50	0.3	1	1.7	6	2.4	9	4.8	15	2.3	31
	4	0.5	2	3.3	16	11.2	54	14.7	55	7.2	127	0.4	2	2.2	12	9.0	39	13.4	42	5.2	95	0.9	3	1.1	4	6.1	23	8.3	26	4.1	56

Peer-Individual Protective Factor: Belief in the Moral Order

Question	Response	County 2019										County 2021										County 2023									
		6th		8th		10th		12th		Total		6th		8th		10th		12th		Total		6th		8th		10th		12th		Total	
		%	n	%	n	%	n	%	n	%	n	%	n	%	n	%	n	%	n	%	n	%	n	%	n	%	n	%	n	%	n
I think it is okay to take something without asking as long as you get away with it.	NO!	78.7	328	72.7	355	63.9	305	59.1	220	68.9	1,208	78.2	419	61.5	342	57.3	250	67.5	212	66.4	1,223	72.7	240	63.5	228	60.7	227	65.9	205	65.5	900
	no	18.5	77	24.4	119	31.4	150	33.9	126	26.9	472	20.3	109	35.4	197	36.7	160	28.7	90	30.2	556	23.9	79	32.3	116	32.4	121	28.3	88	29.4	404
	yes	2.2	9	2.0	10	3.6	17	4.6	17	3.0	53	0.9	5	2.3	13	4.8	21	2.5	8	2.6	47	2.1	7	3.6	13	5.3	20	4.2	13	3.9	53
	YES!	0.7	3	0.8	4	1.0	5	2.4	9	1.2	21	0.6	3	0.7	4	1.1	5	1.3	4	0.9	16	1.2	4	0.6	2	1.6	6	1.6	5	1.2	17
It is alright to beat people up if they start the fight.	NO!	55.6	232	43.1	210	34.0	162	36.3	135	42.2	739	51.2	274	30.6	170	25.9	113	30.3	95	35.4	652	48.8	160	37.5	134	38.0	143	39.4	122	40.8	559
	no	24.5	102	21.4	104	19.3	92	19.6	73	21.2	371	21.9	117	23.4	130	23.6	103	21.7	68	22.7	418	20.7	68	27.2	97	23.7	89	24.5	76	24.1	330
	yes	12.2	51	23.2	113	25.8	123	24.5	91	21.6	378	19.3	103	29.2	162	32.5	142	29.3	92	27.1	499	19.5	64	25.8	92	23.4	88	20.0	62	22.3	306
	YES!	7.7	32	12.3	60	20.8	99	19.6	73	15.1	264	7.7	41	16.8	93	18.1	79	18.8	59	14.8	272	11.0	36	9.5	34	14.9	56	16.1	50	12.8	176
I think sometimes it's okay to cheat at school.	NO!	73.5	311	56.0	278	44.5	216	41.5	157	54.0	962	69.0	370	42.7	238	31.9	139	39.9	125	47.3	872	69.7	230	44.7	160	42.6	159	47.7	148	50.8	697
	no	19.6	83	32.1	159	33.6	163	33.1	125	29.7	530	24.3	130	36.9	206	35.6	155	26.8	84	31.2	575	22.1	73	34.9	125	27.9	104	25.2	78	27.7	380
	yes	6.4	27	9.7	48	18.4	89	19.3	73	13.3	237	6.0	32	17.9	100	27.1	118	26.8	84	18.1	334	7.0	23	17.0	61	23.3	87	20.3	63	17.1	234
	YES!	0.5	2	2.2	11	3.5	17	6.1	23	3.0	53	0.7	4	2.5	14	5.5	24	6.4	20	3.4	62	1.2	4	3.4	12	6.2	23	6.8	21	4.4	60
It is important to be honest with your parents/caregivers, even if they become upset or you get punished.*	NO!	11.2	47	12.9	63	14.5	70	13.6	51	13.1	231	13.6	73	11.5	64	15.6	68	15.7	49	13.8	254	15.5	51	13.7	49	26.3	98	22.8	71	19.6	269
	no	6.7	28	8.6	42	13.0	63	10.6	40	9.8	173	6.7	36	9.9	55	15.1	66	15.1	47	11.1	204	5.8	19	8.4	30	13.4	50	11.5	36	9.9	135
	yes	22.2	93	32.7	160	36.2	175	39.4	148	32.6	576	25.5	137	39.2	218	42.6	186	39.4	123	36.0	664	25.3	83	39.5	141	36.2	135	36.9	115	34.6	474
	YES!	59.9	251	45.9	225	36.4	176	36.4	137	44.6	789	54.2	291	39.4	219	26.8	117	29.8	93	39.1	720	53.4	175	38.4	137	24.1	90	28.8	90	35.9	492

*The Pennsylvania Youth Survey (PAYS) was significantly revised from 2021 to 2023. Trend data are reported in this report when the data are comparable. When cells include an "n/a" notation, it means the question was either not asked in a previous administration or the question was revised in a way that the 2023 data are not directly comparable. Please note that any question with an * at the end designates a question and/or response option that was part of this 2023 survey revision. Please see Appendix B of your Profile Report for a description of changes

Peer-Individual Protective Factor: Religiosity																															
Question	Response	County 2019										County 2021										County 2023									
		6th		8th		10th		12th		Total		6th		8th		10th		12th		Total		6th		8th		10th		12th		Total	
		%	n	%	n	%	n	%	n	%	n	%	n	%	n	%	n	%	n	%	n	%	n	%	n	%	n	%	n	%	n
How often do you attend religious services or activities?	Never	29.4	122	31.2	157	40.7	199	46.8	178	36.7	656	28.9	158	34.4	193	37.8	168	45.6	145	35.5	664	20.6	70	30.8	117	42.0	161	54.5	175	36.8	523
	Rarely	29.4	122	25.0	126	27.8	136	27.1	103	27.2	487	33.0	180	31.0	174	33.7	150	29.6	94	32.0	598	34.5	117	34.2	130	29.5	113	19.9	64	29.8	424
	1-2 times a month	15.2	63	14.1	71	13.1	64	11.8	45	13.6	243	13.2	72	13.7	77	10.8	48	11.0	35	12.4	232	11.8	40	13.4	51	11.7	45	11.2	36	12.1	172
	Once a week or more	26.0	108	29.8	150	18.4	90	14.2	54	22.5	402	24.9	136	20.9	117	17.8	79	13.8	44	20.1	376	33.0	112	21.6	82	16.7	64	14.3	46	21.4	304

Substance Use: Willingness to Use																															
Question	Response	County 2019										County 2021										County 2023									
		6th		8th		10th		12th		Total		6th		8th		10th		12th		Total		6th		8th		10th		12th		Total	
		%	n	%	n	%	n	%	n	%	n	%	n	%	n	%	n	%	n	%	n	%	n	%	n	%	n	%	n	%	n
How willing are you to try ALCOHOL (beer, wine, coolers, hard liquor such as vodka, whiskey, gin, or rum) before you are 21? This is not a question about current or past use.	I would never try it	67.0	335	49.5	268	33.7	168	26.5	103	45.4	874	69.0	419	46.8	280	30.2	140	31.1	105	47.0	944	65.4	249	49.9	205	48.8	201	44.2	156	52.1	811
	I probably wouldn't try it	14.8	74	14.8	80	17.3	86	10.8	42	14.6	282	14.5	88	21.1	126	19.2	89	16.0	54	17.8	357	16.5	63	21.7	89	15.0	62	15.0	53	17.1	267
	I'm not sure whether or not I would try it	13.4	67	20.3	110	21.5	107	20.6	80	18.9	364	11.9	72	18.1	108	20.9	97	20.4	69	17.2	346	12.1	46	17.0	70	16.3	67	18.1	64	15.9	247
	I would like to try it	3.4	17	11.3	61	18.5	92	28.9	112	14.6	282	4.1	25	10.5	63	21.6	100	21.6	73	13.0	261	5.5	21	8.5	35	13.6	56	16.4	58	10.9	170
	I would try it any chance I got	1.4	7	4.1	22	9.0	45	13.1	51	6.5	125	0.5	3	3.5	21	8.2	38	10.9	37	4.9	99	0.5	2	2.9	12	6.3	26	6.2	22	4.0	62
How willing are you to try MARIJUANA (pot, hash, cannabis, weed, THC) before you are 21? This is not a question about current or past use.*	I would never try it	92.6	461	78.3	426	54.8	272	46.5	181	69.5	1,340	92.4	557	74.2	442	58.8	273	49.9	168	72.0	1,440	91.8	347	79.2	327	69.7	288	65.8	233	76.7	1,195
	I probably wouldn't try it	3.4	17	8.3	45	12.1	60	12.3	48	8.8	170	5.6	34	10.4	62	11.2	52	13.4	45	9.7	193	4.5	17	9.4	39	9.2	38	10.2	36	8.3	130
	I'm not sure whether or not I would try it	2.6	13	5.9	32	13.7	68	12.6	49	8.4	162	1.7	10	9.2	55	11.9	55	12.2	41	8.1	161	2.6	10	5.6	23	9.2	38	10.2	36	6.9	107
	I would like to try it	0.6	3	4.2	23	10.7	53	15.2	59	7.2	138	0.2	1	3.2	19	9.9	46	12.8	43	5.5	109	0.5	2	3.4	14	7.3	30	9.6	34	5.1	80
	I would try it any chance I got	0.8	4	3.3	18	8.7	43	13.4	52	6.1	117	0.2	1	3.0	18	8.2	38	11.9	40	4.9	97	0.5	2	2.4	10	4.6	19	4.2	15	3.0	46

*The Pennsylvania Youth Survey (PAYS) was significantly revised from 2021 to 2023. Trend data are reported in this report when the data are comparable. When cells include an "n/a" notation, it means the question was either not asked in a previous administration or the question was revised in a way that the 2023 data are not directly comparable. Please note that any question with an * at the end designates a question and/or response option that was part of this 2023 survey revision. Please see Appendix B of your Profile Report for a description of changes

Substance Use: High Prevalence/Early Initiation Drugs

Question	Response	County 2019										County 2021										County 2023											
		6th		8th		10th		12th		Total		6th		8th		10th		12th		Total		6th		8th		10th		12th		Total			
		%	n	%	n	%	n	%	n	%	n	%	n	%	n	%	n	%	n	%	n	%	n	%	n	%	n	%	n	%	n		
Have you ever:																																	
Had beer, wine, or hard liquor?*	Never	n/a	n/a	n/a	n/a	n/a	n/a	n/a	n/a	n/a	n/a	n/a	n/a	n/a	n/a	n/a	n/a	n/a	n/a	n/a	n/a	n/a	82.8	318	72.6	300	68.2	283	57.4	205	70.5	1,106	
	Once or twice	n/a	n/a	n/a	n/a	n/a	n/a	n/a	n/a	n/a	n/a	n/a	n/a	n/a	n/a	n/a	n/a	n/a	n/a	n/a	n/a	n/a	14.1	54	21.5	89	19.3	80	21.6	77	19.1	300	
	Once in awhile but not regularly	n/a	n/a	n/a	n/a	n/a	n/a	n/a	n/a	n/a	n/a	n/a	n/a	n/a	n/a	n/a	n/a	n/a	n/a	n/a	n/a	n/a	2.6	10	4.4	18	9.4	39	17.6	63	8.3	130	
	Regularly in the past	n/a	n/a	n/a	n/a	n/a	n/a	n/a	n/a	n/a	n/a	n/a	n/a	n/a	n/a	n/a	n/a	n/a	n/a	n/a	n/a	n/a	0.3	1	0.5	2	1.4	6	2.2	8	1.1	17	
	Regularly now	n/a	n/a	n/a	n/a	n/a	n/a	n/a	n/a	n/a	n/a	n/a	n/a	n/a	n/a	n/a	n/a	n/a	n/a	n/a	n/a	n/a	0.3	1	1.0	4	1.7	7	1.1	4	1.0	16	
How often have you, in the past 30 days:																																	
Had beer, wine, or hard liquor?*	Never	n/a	n/a	n/a	n/a	n/a	n/a	n/a	n/a	n/a	n/a	n/a	n/a	n/a	n/a	n/a	n/a	n/a	n/a	n/a	n/a	94.5	360	89.6	370	86.4	356	82.4	291	88.3	1,377		
	Once or twice	n/a	n/a	n/a	n/a	n/a	n/a	n/a	n/a	n/a	n/a	n/a	n/a	n/a	n/a	n/a	n/a	n/a	n/a	n/a	n/a	n/a	4.7	18	8.0	33	11.4	47	14.4	51	9.6	149	
	Once or twice per week	n/a	n/a	n/a	n/a	n/a	n/a	n/a	n/a	n/a	n/a	n/a	n/a	n/a	n/a	n/a	n/a	n/a	n/a	n/a	n/a	n/a	0.8	3	1.9	8	1.7	7	2.8	10	1.8	28	
	About once a day	n/a	n/a	n/a	n/a	n/a	n/a	n/a	n/a	n/a	n/a	n/a	n/a	n/a	n/a	n/a	n/a	n/a	n/a	n/a	n/a	n/a	0.0	0	0.5	2	0.0	0	0.0	0	0.1	2	
	More than once a day	n/a	n/a	n/a	n/a	n/a	n/a	n/a	n/a	n/a	n/a	n/a	n/a	n/a	n/a	n/a	n/a	n/a	n/a	n/a	n/a	n/a	0.0	0	0.0	0	0.5	2	0.3	1	0.2	3	
Have you ever:																																	
Used marijuana (pot, hash, cannabis, weed, THC)?*	Never	n/a	n/a	n/a	n/a	n/a	n/a	n/a	n/a	n/a	n/a	n/a	n/a	n/a	n/a	n/a	n/a	n/a	n/a	n/a	n/a	98.7	377	94.9	392	86.4	355	81.7	290	90.6	1,414		
	Once or twice	n/a	n/a	n/a	n/a	n/a	n/a	n/a	n/a	n/a	n/a	n/a	n/a	n/a	n/a	n/a	n/a	n/a	n/a	n/a	n/a	n/a	1.3	5	2.2	9	4.1	17	8.5	30	3.9	61	
	Once in awhile but not regularly	n/a	n/a	n/a	n/a	n/a	n/a	n/a	n/a	n/a	n/a	n/a	n/a	n/a	n/a	n/a	n/a	n/a	n/a	n/a	n/a	n/a	0.0	0	0.7	3	2.9	12	3.4	12	1.7	27	
	Regularly in the past	n/a	n/a	n/a	n/a	n/a	n/a	n/a	n/a	n/a	n/a	n/a	n/a	n/a	n/a	n/a	n/a	n/a	n/a	n/a	n/a	n/a	0.0	0	1.0	4	4.4	18	2.0	7	1.9	29	
	Regularly now	n/a	n/a	n/a	n/a	n/a	n/a	n/a	n/a	n/a	n/a	n/a	n/a	n/a	n/a	n/a	n/a	n/a	n/a	n/a	n/a	n/a	0.0	0	1.2	5	2.2	9	4.5	16	1.9	30	
How often have you, in the past 30 days:																																	
Used marijuana (pot, hash, cannabis, weed, THC)?*	Never	n/a	n/a	n/a	n/a	n/a	n/a	n/a	n/a	n/a	n/a	n/a	n/a	n/a	n/a	n/a	n/a	n/a	n/a	n/a	n/a	99.7	381	96.9	400	93.4	382	90.3	318	95.2	1,481		
	Once or twice	n/a	n/a	n/a	n/a	n/a	n/a	n/a	n/a	n/a	n/a	n/a	n/a	n/a	n/a	n/a	n/a	n/a	n/a	n/a	n/a	n/a	0.3	1	1.5	6	3.7	15	4.8	17	2.5	39	
	Once or twice per week	n/a	n/a	n/a	n/a	n/a	n/a	n/a	n/a	n/a	n/a	n/a	n/a	n/a	n/a	n/a	n/a	n/a	n/a	n/a	n/a	n/a	0.0	0	0.5	2	1.0	4	0.9	3	0.6	9	
	About once a day	n/a	n/a	n/a	n/a	n/a	n/a	n/a	n/a	n/a	n/a	n/a	n/a	n/a	n/a	n/a	n/a	n/a	n/a	n/a	n/a	n/a	0.0	0	0.5	2	0.5	2	2.0	7	0.7	11	
	More than once a day	n/a	n/a	n/a	n/a	n/a	n/a	n/a	n/a	n/a	n/a	n/a	n/a	n/a	n/a	n/a	n/a	n/a	n/a	n/a	n/a	n/a	0.0	0	0.7	3	1.5	6	2.0	7	1.0	16	
Have you ever:																																	
Sniffed glue, breathed the contents of an aerosol spray can, or inhaled other gases or sprays in order to get high?*	Never	n/a	n/a	n/a	n/a	n/a	n/a	n/a	n/a	n/a	n/a	n/a	n/a	n/a	n/a	n/a	n/a	n/a	n/a	n/a	n/a	91.0	345	94.2	389	95.9	398	98.3	350	94.8	1,482		
	Once or twice	n/a	n/a	n/a	n/a	n/a	n/a	n/a	n/a	n/a	n/a	n/a	n/a	n/a	n/a	n/a	n/a	n/a	n/a	n/a	n/a	n/a	6.9	26	3.1	13	3.6	15	0.8	3	3.6	57	
	Once in awhile but not regularly	n/a	n/a	n/a	n/a	n/a	n/a	n/a	n/a	n/a	n/a	n/a	n/a	n/a	n/a	n/a	n/a	n/a	n/a	n/a	n/a	n/a	1.6	6	1.9	8	0.5	2	0.8	3	1.2	19	
	Regularly in the past	n/a	n/a	n/a	n/a	n/a	n/a	n/a	n/a	n/a	n/a	n/a	n/a	n/a	n/a	n/a	n/a	n/a	n/a	n/a	n/a	n/a	0.5	2	0.2	1	0.0	0	0.0	0	0.2	3	
	Regularly now	n/a	n/a	n/a	n/a	n/a	n/a	n/a	n/a	n/a	n/a	n/a	n/a	n/a	n/a	n/a	n/a	n/a	n/a	n/a	n/a	n/a	0.0	0	0.5	2	0.0	0	0.0	0	0.1	2	

*The Pennsylvania Youth Survey (PAYS) was significantly revised from 2021 to 2023. Trend data are reported in this report when the data are comparable. When cells include an "n/a" notation, it means the question was either not asked in a previous administration or the question was revised in a way that the 2023 data are not directly comparable. Please note that any question with an * at the end designates a question and/or response option that was part of this 2023 survey revision. Please see Appendix B of your Profile Report for a description of changes

Substance Use: High Prevalence/Early Initiation Drugs (continued)

Question	Response	County 2019										County 2021										County 2023									
		6th		8th		10th		12th		Total		6th		8th		10th		12th		Total		6th		8th		10th		12th		Total	
		%	n	%	n	%	n	%	n	%	n	%	n	%	n	%	n	%	n	%	n	%	n	%	n	%	n	%	n	%	n
How often have you, in the past 30 days:																															
Sniffed glue, breathed the contents of an aerosol spray can, or inhaled other gases or sprays in order to get high?*	Never	n/a	n/a	n/a	n/a	n/a	n/a	n/a	n/a	n/a	n/a	n/a	n/a	n/a	n/a	n/a	n/a	n/a	n/a	n/a	n/a	95.5	362	98.1	404	99.3	412	100.0	354	98.2	1,532
	Once or twice	n/a	n/a	n/a	n/a	n/a	n/a	n/a	n/a	n/a	n/a	n/a	n/a	n/a	n/a	n/a	n/a	n/a	n/a	n/a	n/a	3.4	13	1.7	7	0.7	3	0.0	0	1.5	23
	Once or twice per week	n/a	n/a	n/a	n/a	n/a	n/a	n/a	n/a	n/a	n/a	n/a	n/a	n/a	n/a	n/a	n/a	n/a	n/a	n/a	n/a	1.1	4	0.0	0	0.0	0	0.0	0	0.3	4
	About once a day	n/a	n/a	n/a	n/a	n/a	n/a	n/a	n/a	n/a	n/a	n/a	n/a	n/a	n/a	n/a	n/a	n/a	n/a	n/a	n/a	0.0	0	0.0	0	0.0	0	0.0	0	0.0	0
	More than once a day	n/a	n/a	n/a	n/a	n/a	n/a	n/a	n/a	n/a	n/a	n/a	n/a	n/a	n/a	n/a	n/a	n/a	n/a	n/a	n/a	0.0	0	0.2	1	0.0	0	0.0	0	0.1	1
Have you ever:																															
Smoked cigarettes?*	Never	97.2	494	91.3	504	79.4	397	73.6	292	86.2	1,687	98.6	613	93.3	561	85.3	396	80.0	276	90.8	1,846	98.9	371	94.6	388	91.8	379	90.1	318	93.9	1,456
	Once or twice	2.2	11	5.3	29	10.4	52	10.8	43	6.9	135	1.1	7	4.0	24	8.8	41	11.3	39	5.5	111	0.5	2	2.9	12	3.9	16	4.8	17	3.0	47
	Once in awhile but not regularly	0.4	2	1.4	8	6.2	31	7.3	29	3.6	70	0.0	0	1.5	9	2.6	12	2.6	9	1.5	30	0.5	2	1.2	5	1.0	4	4.2	15	1.7	26
	Regularly in the past	0.0	0	1.8	10	2.4	12	5.0	20	2.1	42	0.3	2	0.7	4	3.0	14	4.1	14	1.7	34	0.0	0	0.5	2	2.7	11	0.8	3	1.0	16
	Regularly now	0.2	1	0.2	1	1.6	8	3.3	13	1.2	23	0.0	0	0.5	3	0.2	1	2.0	7	0.5	11	0.0	0	0.7	3	0.7	3	0.0	0	0.4	6
How often have you, in the past 30 days:																															
Smoked cigarettes?	Never	99.4	505	97.1	537	91.6	459	88.4	351	94.5	1,852	99.7	620	98.2	590	97.2	451	95.1	328	97.9	1,989	99.5	373	96.8	397	95.9	395	97.7	344	97.4	1,509
	Once or twice	0.0	0	2.0	11	4.2	21	4.8	19	2.6	51	0.3	2	0.8	5	2.2	10	2.0	7	1.2	24	0.3	1	2.4	10	2.9	12	1.7	6	1.9	29
	Once or twice per week	0.2	1	0.4	2	1.6	8	2.8	11	1.1	22	0.0	0	0.7	4	0.0	0	0.6	2	0.3	6	0.0	0	0.0	0	0.2	1	0.6	2	0.2	3
	About once a day	0.0	0	0.4	2	1.2	6	1.3	5	0.7	13	0.0	0	0.3	2	0.4	2	1.2	4	0.4	8	0.0	0	0.5	2	0.5	2	0.0	0	0.3	4
	More than once a day	0.4	2	0.2	1	1.4	7	2.8	11	1.1	21	0.0	0	0.0	0	0.2	1	1.2	4	0.2	5	0.3	1	0.2	1	0.5	2	0.0	0	0.3	4
Have you ever:																															
Used smokeless tobacco (chew, snuff, plug, dipping tobacco, or chewing tobacco)?*	Never	98.4	499	96.9	535	88.6	444	84.3	334	92.6	1,812	100.0	620	98.2	587	95.3	442	91.3	315	96.9	1,964	98.4	376	97.6	401	95.7	397	95.5	339	96.8	1,513
	Once or twice	1.2	6	2.7	15	5.2	26	5.8	23	3.6	70	0.0	0	1.3	8	3.4	16	5.5	19	2.1	43	1.0	4	1.9	8	1.9	8	2.5	9	1.9	29
	Once in awhile but not regularly	0.4	2	0.4	2	2.4	12	4.3	17	1.7	33	0.0	0	0.3	2	1.1	5	2.6	9	0.8	16	0.0	0	0.0	0	1.2	5	1.4	5	0.6	10
	Regularly in the past	0.0	0	0.0	0	2.0	10	2.5	10	1.0	20	0.0	0	0.2	1	0.2	1	0.3	1	0.1	3	0.3	1	0.2	1	1.0	4	0.0	0	0.4	6
	Regularly now	0.0	0	0.0	0	1.8	9	3.0	12	1.1	21	0.0	0	0.0	0	0.0	0	0.3	1	0.0	1	0.3	1	0.2	1	0.2	1	0.6	2	0.3	5
How often have you, in the past 30 days:																															
Used smokeless tobacco (chew, snuff, plug, dipping tobacco, or chewing tobacco)?	Never	99.6	503	99.6	552	94.4	472	93.2	370	97.0	1,897	100.0	620	99.8	597	98.9	459	97.7	337	99.3	2,013	99.5	380	99.5	408	97.6	405	97.7	347	98.6	1,540
	Once or twice	0.2	1	0.4	2	2.2	11	1.5	6	1.0	20	0.0	0	0.2	1	0.9	4	2.0	7	0.6	12	0.3	1	0.0	0	1.7	7	1.4	5	0.8	13
	Once or twice per week	0.0	0	0.0	0	1.4	7	1.5	6	0.7	13	0.0	0	0.0	0	0.0	0	0.0	0	0.0	0	0.0	0	0.0	0	0.2	1	0.3	1	0.1	2
	About once a day	0.2	1	0.0	0	0.8	4	1.5	6	0.6	11	0.0	0	0.0	0	0.0	0	0.0	0	0.0	0	0.0	0	0.2	1	0.2	1	0.0	0	0.1	2
	More than once a day	0.0	0	0.0	0	1.2	6	2.3	9	0.8	15	0.0	0	0.0	0	0.2	1	0.3	1	0.1	2	0.3	1	0.2	1	0.2	1	0.6	2	0.3	5

*The Pennsylvania Youth Survey (PAYS) was significantly revised from 2021 to 2023. Trend data are reported in this report when the data are comparable. When cells include an "n/a" notation, it means the question was either not asked in a previous administration or the question was revised in a way that the 2023 data are not directly comparable. Please note that any question with an * at the end designates a question and/or response option that was part of this 2023 survey revision. Please see Appendix B of your Profile Report for a description of changes

Substance Use: High Prevalence/Early Initiation Drugs (continued)

Question	Response	County 2019										County 2021										County 2023																														
		6th		8th		10th		12th		Total		6th		8th		10th		12th		Total		6th		8th		10th		12th		Total																						
		%	n	%	n	%	n	%	n	%	n	%	n	%	n	%	n	%	n	%	n	%	n	%	n	%	n	%	n	%	n																					
Have you ever:																																																				
Used an electronic vapor product as such as e-cigarettes, vapes, mods, e-cigs, e-hookahs, or vape pens?*	Never	n/a	n/a	n/a	n/a	n/a	n/a	n/a	n/a	n/a	n/a	n/a	n/a	n/a	n/a	n/a	n/a	n/a	n/a	n/a	n/a	n/a	n/a	n/a	n/a	n/a	n/a	n/a	n/a	n/a	n/a	n/a	n/a	n/a	n/a	n/a	n/a	n/a	n/a	n/a	n/a	n/a	95.0	362	88.9	367	83.8	346	82.4	294	87.5	1,369
	Once or twice	n/a	n/a	n/a	n/a	n/a	n/a	n/a	n/a	n/a	n/a	n/a	n/a	n/a	n/a	n/a	n/a	n/a	n/a	n/a	n/a	n/a	n/a	n/a	n/a	n/a	n/a	n/a	n/a	n/a	n/a	n/a	n/a	n/a	n/a	n/a	n/a	n/a	n/a	n/a	n/a	4.2	16	4.1	17	6.3	26	7.8	28	5.6	87	
	Once in awhile but not regularly	n/a	n/a	n/a	n/a	n/a	n/a	n/a	n/a	n/a	n/a	n/a	n/a	n/a	n/a	n/a	n/a	n/a	n/a	n/a	n/a	n/a	n/a	n/a	n/a	n/a	n/a	n/a	n/a	n/a	n/a	n/a	n/a	n/a	n/a	n/a	n/a	n/a	n/a	n/a	n/a	n/a	0.3	1	2.9	12	1.5	6	2.0	7	1.7	26
	Regularly in the past	n/a	n/a	n/a	n/a	n/a	n/a	n/a	n/a	n/a	n/a	n/a	n/a	n/a	n/a	n/a	n/a	n/a	n/a	n/a	n/a	n/a	n/a	n/a	n/a	n/a	n/a	n/a	n/a	n/a	n/a	n/a	n/a	n/a	n/a	n/a	n/a	n/a	n/a	n/a	n/a	0.3	1	2.4	10	3.6	15	2.5	9	2.2	35	
	Regularly now	n/a	n/a	n/a	n/a	n/a	n/a	n/a	n/a	n/a	n/a	n/a	n/a	n/a	n/a	n/a	n/a	n/a	n/a	n/a	n/a	n/a	n/a	n/a	n/a	n/a	n/a	n/a	n/a	n/a	n/a	n/a	n/a	n/a	n/a	n/a	n/a	n/a	n/a	n/a	n/a	n/a	0.3	1	1.7	7	4.8	20	5.3	19	3.0	47
How often have you, in the past 30 days:																																																				
Used an electronic vapor product as such as e-cigarettes, vapes, mods, e-cigs, e-hookahs, or vape pens?*	Never	93.7	474	86.1	472	73.1	365	64.7	257	80.4	1,568	97.1	601	89.4	537	77.7	359	72.8	251	86.2	1,748	98.2	372	93.2	384	89.6	369	89.0	317	92.5	1,442																					
	Once or twice	4.9	25	8.4	46	12.0	60	12.6	50	9.3	181	2.1	13	6.3	38	11.3	52	7.8	27	6.4	130	1.6	6	4.4	18	4.1	17	4.2	15	3.6	56																					
	Once or twice per week	0.4	2	2.4	13	4.2	21	5.5	22	3.0	58	0.5	3	1.7	10	1.7	8	3.5	12	1.6	33	0.3	1	0.7	3	0.5	2	1.1	4	0.6	10																					
	About once a day	0.2	1	0.4	2	2.2	11	3.0	12	1.3	26	0.0	0	0.7	4	1.9	9	2.6	9	1.1	22	0.0	0	0.0	0	1.0	4	0.6	2	0.4	6																					
	More than once a day	0.8	4	2.7	15	8.4	42	14.1	56	6.0	117	0.3	2	2.0	12	7.4	34	13.3	46	4.6	94	0.0	0	1.7	7	4.9	20	5.1	18	2.9	45																					
If you used an electronic vapor product such as e-cigarettes, vapes, mods, e-cigs, e-hookahs, or vape pens during the past 12 months, with which substances did you use it?*	I did not vape	90.4	444	83.0	450	69.4	345	59.8	235	76.7	1,474	94.7	557	86.6	503	74.3	338	69.5	237	83.2	1,635	96.3	366	91.3	377	86.4	357	84.2	299	89.6	1,399																					
	Just flavoring	5.5	27	11.4	62	16.3	81	18.1	71	12.5	241	2.7	16	6.5	38	9.2	42	9.7	33	6.6	129	0.5	2	3.4	14	2.4	10	4.2	15	2.6	41																					
	Nicotine	1.6	8	6.6	36	19.1	95	28.2	111	13.0	250	1.0	6	8.1	47	16.7	76	22.3	76	10.4	205	0.8	3	5.6	23	10.9	45	12.7	45	7.4	116																					
	Marijuana or THC	0.4	2	1.7	9	6.2	31	6.9	27	3.6	69	0.0	0	1.5	9	6.8	31	10.3	35	3.8	75	0.3	1	2.7	11	6.3	26	6.5	23	3.9	61																					
	Other substance	0.2	1	0.6	3	1.0	5	0.0	0	0.5	9	0.0	0	0.0	0	1.1	5	0.0	0	0.3	5	0.3	1	0.2	1	0.0	0	0.0	0	0.1	2																					
	I don't know	4.7	23	3.1	17	1.8	9	0.8	3	2.7	52	4.6	27	2.8	16	3.7	17	2.1	7	3.4	67	2.6	10	1.5	6	0.5	2	1.1	4	1.4	22																					

*The Pennsylvania Youth Survey (PAYS) was significantly revised from 2021 to 2023. Trend data are reported in this report when the data are comparable. When cells include an "n/a" notation, it means the question was either not asked in a previous administration or the question was revised in a way that the 2023 data are not directly comparable. Please note that any question with an * at the end designates a question and/or response option that was part of this 2023 survey revision. Please see Appendix B of your Profile Report for a description of changes

Substance Use: Other Drugs

Question	Response	County 2019										County 2021										County 2023										
		6th		8th		10th		12th		Total		6th		8th		10th		12th		Total		6th		8th		10th		12th		Total		
		%	n	%	n	%	n	%	n	%	n	%	n	%	n	%	n	%	n	%	n	%	n	%	n	%	n	%	n	%	n	
Have you ever:																																
Used cocaine or crack?*	Never	n/a	n/a	n/a	n/a	n/a	n/a	n/a	n/a	n/a	n/a	n/a	n/a	n/a	n/a	n/a	n/a	n/a	n/a	n/a	n/a	n/a	99.5	379	99.5	408	99.3	411	99.2	354	99.4	1,552
	Once or twice	n/a	n/a	n/a	n/a	n/a	n/a	n/a	n/a	n/a	n/a	n/a	n/a	n/a	n/a	n/a	n/a	n/a	n/a	n/a	n/a	n/a	0.0	0	0.2	1	0.5	2	0.3	1	0.3	4
	Once in awhile but not regularly	n/a	n/a	n/a	n/a	n/a	n/a	n/a	n/a	n/a	n/a	n/a	n/a	n/a	n/a	n/a	n/a	n/a	n/a	n/a	n/a	n/a	0.0	0	0.0	0	0.2	1	0.0	0	0.1	1
	Regularly in the past	n/a	n/a	n/a	n/a	n/a	n/a	n/a	n/a	n/a	n/a	n/a	n/a	n/a	n/a	n/a	n/a	n/a	n/a	n/a	n/a	n/a	0.5	2	0.0	0	0.0	0	0.0	0	0.1	2
	Regularly now	n/a	n/a	n/a	n/a	n/a	n/a	n/a	n/a	n/a	n/a	n/a	n/a	n/a	n/a	n/a	n/a	n/a	n/a	n/a	n/a	n/a	0.0	0	0.2	1	0.0	0	0.6	2	0.2	3
How often have you, in the past 30 days:																																
Used cocaine or crack?*	Never	n/a	n/a	n/a	n/a	n/a	n/a	n/a	n/a	n/a	n/a	n/a	n/a	n/a	n/a	n/a	n/a	n/a	n/a	n/a	n/a	99.7	380	99.8	409	100.0	414	99.7	356	99.8	1,559	
	Once or twice	n/a	n/a	n/a	n/a	n/a	n/a	n/a	n/a	n/a	n/a	n/a	n/a	n/a	n/a	n/a	n/a	n/a	n/a	n/a	n/a	n/a	0.3	1	0.0	0	0.0	0	0.0	0	0.1	1
	Once or twice per week	n/a	n/a	n/a	n/a	n/a	n/a	n/a	n/a	n/a	n/a	n/a	n/a	n/a	n/a	n/a	n/a	n/a	n/a	n/a	n/a	n/a	0.0	0	0.2	1	0.0	0	0.3	1	0.1	2
	About once a day	n/a	n/a	n/a	n/a	n/a	n/a	n/a	n/a	n/a	n/a	n/a	n/a	n/a	n/a	n/a	n/a	n/a	n/a	n/a	n/a	n/a	0.0	0	0.0	0	0.0	0	0.0	0	0.0	0
	More than once a day	n/a	n/a	n/a	n/a	n/a	n/a	n/a	n/a	n/a	n/a	n/a	n/a	n/a	n/a	n/a	n/a	n/a	n/a	n/a	n/a	n/a	0.0	0	0.0	0	0.0	0	0.0	0	0.0	0
Have you ever:																																
Used heroin?*	Never	n/a	n/a	n/a	n/a	n/a	n/a	n/a	n/a	n/a	n/a	n/a	n/a	n/a	n/a	n/a	n/a	n/a	n/a	n/a	n/a	100.0	376	99.8	407	99.8	413	100.0	357	99.9	1,553	
	Once or twice	n/a	n/a	n/a	n/a	n/a	n/a	n/a	n/a	n/a	n/a	n/a	n/a	n/a	n/a	n/a	n/a	n/a	n/a	n/a	n/a	n/a	0.0	0	0.2	1	0.0	0	0.0	0	0.1	1
	Once in awhile but not regularly	n/a	n/a	n/a	n/a	n/a	n/a	n/a	n/a	n/a	n/a	n/a	n/a	n/a	n/a	n/a	n/a	n/a	n/a	n/a	n/a	n/a	0.0	0	0.0	0	0.0	0	0.0	0	0.0	0
	Regularly in the past	n/a	n/a	n/a	n/a	n/a	n/a	n/a	n/a	n/a	n/a	n/a	n/a	n/a	n/a	n/a	n/a	n/a	n/a	n/a	n/a	n/a	0.0	0	0.0	0	0.2	1	0.0	0	0.1	1
	Regularly now	n/a	n/a	n/a	n/a	n/a	n/a	n/a	n/a	n/a	n/a	n/a	n/a	n/a	n/a	n/a	n/a	n/a	n/a	n/a	n/a	n/a	0.0	0	0.0	0	0.0	0	0.0	0	0.0	0
How often have you, in the past 30 days:																																
Used heroin?*	Never	n/a	n/a	n/a	n/a	n/a	n/a	n/a	n/a	n/a	n/a	n/a	n/a	n/a	n/a	n/a	n/a	n/a	n/a	n/a	n/a	100.0	376	99.8	407	100.0	414	100.0	357	99.9	1,554	
	Once or twice	n/a	n/a	n/a	n/a	n/a	n/a	n/a	n/a	n/a	n/a	n/a	n/a	n/a	n/a	n/a	n/a	n/a	n/a	n/a	n/a	n/a	0.0	0	0.2	1	0.0	0	0.0	0	0.1	1
	Once or twice per week	n/a	n/a	n/a	n/a	n/a	n/a	n/a	n/a	n/a	n/a	n/a	n/a	n/a	n/a	n/a	n/a	n/a	n/a	n/a	n/a	n/a	0.0	0	0.0	0	0.0	0	0.0	0	0.0	0
	About once a day	n/a	n/a	n/a	n/a	n/a	n/a	n/a	n/a	n/a	n/a	n/a	n/a	n/a	n/a	n/a	n/a	n/a	n/a	n/a	n/a	n/a	0.0	0	0.0	0	0.0	0	0.0	0	0.0	0
	More than once a day	n/a	n/a	n/a	n/a	n/a	n/a	n/a	n/a	n/a	n/a	n/a	n/a	n/a	n/a	n/a	n/a	n/a	n/a	n/a	n/a	n/a	0.0	0	0.0	0	0.0	0	0.0	0	0.0	0
Have you ever:																																
Used hallucinogens (acid, LSD, shrooms)?*	Never	n/a	n/a	n/a	n/a	n/a	n/a	n/a	n/a	n/a	n/a	n/a	n/a	n/a	n/a	n/a	n/a	n/a	n/a	n/a	n/a	99.5	374	99.5	408	96.8	399	94.9	338	97.7	1,519	
	Once or twice	n/a	n/a	n/a	n/a	n/a	n/a	n/a	n/a	n/a	n/a	n/a	n/a	n/a	n/a	n/a	n/a	n/a	n/a	n/a	n/a	n/a	0.3	1	0.2	1	2.4	10	3.7	13	1.6	25
	Once in awhile but not regularly	n/a	n/a	n/a	n/a	n/a	n/a	n/a	n/a	n/a	n/a	n/a	n/a	n/a	n/a	n/a	n/a	n/a	n/a	n/a	n/a	n/a	0.0	0	0.2	1	0.5	2	1.1	4	0.5	7
	Regularly in the past	n/a	n/a	n/a	n/a	n/a	n/a	n/a	n/a	n/a	n/a	n/a	n/a	n/a	n/a	n/a	n/a	n/a	n/a	n/a	n/a	n/a	0.0	0	0.0	0	0.2	1	0.3	1	0.1	2
	Regularly now	n/a	n/a	n/a	n/a	n/a	n/a	n/a	n/a	n/a	n/a	n/a	n/a	n/a	n/a	n/a	n/a	n/a	n/a	n/a	n/a	n/a	0.3	1	0.0	0	0.0	0	0.0	0	0.1	1

*The Pennsylvania Youth Survey (PAYS) was significantly revised from 2021 to 2023. Trend data are reported in this report when the data are comparable. When cells include an "n/a" notation, it means the question was either not asked in a previous administration or the question was revised in a way that the 2023 data are not directly comparable. Please note that any question with an * at the end designates a question and/or response option that was part of this 2023 survey revision. Please see Appendix B of your Profile Report for a description of changes

Substance Use: Other Drugs (continued)

Question	Response	County 2019										County 2021										County 2023										
		6th		8th		10th		12th		Total		6th		8th		10th		12th		Total		6th		8th		10th		12th		Total		
		%	n	%	n	%	n	%	n	%	n	%	n	%	n	%	n	%	n	%	n	%	n	%	n	%	n	%	n	%	n	
How often have you, in the past 30 days:																																
Used hallucinogens (acid, LSD, shrooms)?*	Never	n/a	n/a	n/a	n/a	n/a	n/a	n/a	n/a	n/a	n/a	n/a	n/a	n/a	n/a	n/a	n/a	n/a	n/a	n/a	n/a	n/a	100.0	376	99.8	409	99.3	409	99.4	353	99.6	1,547
	Once or twice	n/a	n/a	n/a	n/a	n/a	n/a	n/a	n/a	n/a	n/a	n/a	n/a	n/a	n/a	n/a	n/a	n/a	n/a	n/a	n/a	n/a	0.0	0	0.2	1	0.7	3	0.6	2	0.4	6
	Once or twice per week	n/a	n/a	n/a	n/a	n/a	n/a	n/a	n/a	n/a	n/a	n/a	n/a	n/a	n/a	n/a	n/a	n/a	n/a	n/a	n/a	n/a	0.0	0	0.0	0	0.0	0	0.0	0	0.0	0
	About once a day	n/a	n/a	n/a	n/a	n/a	n/a	n/a	n/a	n/a	n/a	n/a	n/a	n/a	n/a	n/a	n/a	n/a	n/a	n/a	n/a	n/a	0.0	0	0.0	0	0.0	0	0.0	0	0.0	0
	More than once a day	n/a	n/a	n/a	n/a	n/a	n/a	n/a	n/a	n/a	n/a	n/a	n/a	n/a	n/a	n/a	n/a	n/a	n/a	n/a	n/a	n/a	0.0	0	0.0	0	0.0	0	0.0	0	0.0	0
Have you ever:																																
Used methamphetamine (meth, crystal meth, speed)?*	Never	n/a	n/a	n/a	n/a	n/a	n/a	n/a	n/a	n/a	n/a	n/a	n/a	n/a	n/a	n/a	n/a	n/a	n/a	n/a	n/a	99.7	378	99.8	408	99.3	409	99.7	355	99.6	1,550	
	Once or twice	n/a	n/a	n/a	n/a	n/a	n/a	n/a	n/a	n/a	n/a	n/a	n/a	n/a	n/a	n/a	n/a	n/a	n/a	n/a	n/a	n/a	0.0	0	0.2	1	0.2	1	0.3	1	0.2	3
	Once in awhile but not regularly	n/a	n/a	n/a	n/a	n/a	n/a	n/a	n/a	n/a	n/a	n/a	n/a	n/a	n/a	n/a	n/a	n/a	n/a	n/a	n/a	n/a	0.0	0	0.0	0	0.2	1	0.0	0	0.1	1
	Regularly in the past	n/a	n/a	n/a	n/a	n/a	n/a	n/a	n/a	n/a	n/a	n/a	n/a	n/a	n/a	n/a	n/a	n/a	n/a	n/a	n/a	n/a	0.3	1	0.0	0	0.2	1	0.0	0	0.1	2
	Regularly now	n/a	n/a	n/a	n/a	n/a	n/a	n/a	n/a	n/a	n/a	n/a	n/a	n/a	n/a	n/a	n/a	n/a	n/a	n/a	n/a	n/a	0.0	0	0.0	0	0.0	0	0.0	0	0.0	0
How often have you, in the past 30 days:																																
Used methamphetamine (meth, crystal meth, speed)?*	Never	n/a	n/a	n/a	n/a	n/a	n/a	n/a	n/a	n/a	n/a	n/a	n/a	n/a	n/a	n/a	n/a	n/a	n/a	n/a	n/a	99.7	378	99.8	408	99.8	411	99.7	355	99.7	1,552	
	Once or twice	n/a	n/a	n/a	n/a	n/a	n/a	n/a	n/a	n/a	n/a	n/a	n/a	n/a	n/a	n/a	n/a	n/a	n/a	n/a	n/a	n/a	0.0	0	0.2	1	0.0	0	0.3	1	0.1	2
	Once or twice per week	n/a	n/a	n/a	n/a	n/a	n/a	n/a	n/a	n/a	n/a	n/a	n/a	n/a	n/a	n/a	n/a	n/a	n/a	n/a	n/a	n/a	0.3	1	0.0	0	0.2	1	0.0	0	0.1	2
	About once a day	n/a	n/a	n/a	n/a	n/a	n/a	n/a	n/a	n/a	n/a	n/a	n/a	n/a	n/a	n/a	n/a	n/a	n/a	n/a	n/a	n/a	0.0	0	0.0	0	0.0	0	0.0	0	0.0	0
	More than once a day	n/a	n/a	n/a	n/a	n/a	n/a	n/a	n/a	n/a	n/a	n/a	n/a	n/a	n/a	n/a	n/a	n/a	n/a	n/a	n/a	n/a	0.0	0	0.0	0	0.0	0	0.0	0	0.0	0
Have you ever:																																
Used Ecstasy or Molly?*	Never	n/a	n/a	n/a	n/a	n/a	n/a	n/a	n/a	n/a	n/a	n/a	n/a	n/a	n/a	n/a	n/a	n/a	n/a	n/a	n/a	99.7	369	100.0	406	98.8	410	99.7	353	99.5	1,538	
	Once or twice	n/a	n/a	n/a	n/a	n/a	n/a	n/a	n/a	n/a	n/a	n/a	n/a	n/a	n/a	n/a	n/a	n/a	n/a	n/a	n/a	n/a	0.0	0	0.0	0	0.7	3	0.3	1	0.3	4
	Once in awhile but not regularly	n/a	n/a	n/a	n/a	n/a	n/a	n/a	n/a	n/a	n/a	n/a	n/a	n/a	n/a	n/a	n/a	n/a	n/a	n/a	n/a	n/a	0.3	1	0.0	0	0.2	1	0.0	0	0.1	2
	Regularly in the past	n/a	n/a	n/a	n/a	n/a	n/a	n/a	n/a	n/a	n/a	n/a	n/a	n/a	n/a	n/a	n/a	n/a	n/a	n/a	n/a	n/a	0.0	0	0.0	0	0.2	1	0.0	0	0.1	1
	Regularly now	n/a	n/a	n/a	n/a	n/a	n/a	n/a	n/a	n/a	n/a	n/a	n/a	n/a	n/a	n/a	n/a	n/a	n/a	n/a	n/a	n/a	0.0	0	0.0	0	0.0	0	0.0	0	0.0	0
How often have you, in the past 30 days:																																
Used Ecstasy or Molly?*	Never	n/a	n/a	n/a	n/a	n/a	n/a	n/a	n/a	n/a	n/a	n/a	n/a	n/a	n/a	n/a	n/a	n/a	n/a	n/a	n/a	99.7	369	100.0	406	100.0	415	99.7	353	99.9	1,543	
	Once or twice	n/a	n/a	n/a	n/a	n/a	n/a	n/a	n/a	n/a	n/a	n/a	n/a	n/a	n/a	n/a	n/a	n/a	n/a	n/a	n/a	n/a	0.0	0	0.0	0	0.0	0	0.3	1	0.1	1
	Once or twice per week	n/a	n/a	n/a	n/a	n/a	n/a	n/a	n/a	n/a	n/a	n/a	n/a	n/a	n/a	n/a	n/a	n/a	n/a	n/a	n/a	n/a	0.3	1	0.0	0	0.0	0	0.0	0	0.1	1
	About once a day	n/a	n/a	n/a	n/a	n/a	n/a	n/a	n/a	n/a	n/a	n/a	n/a	n/a	n/a	n/a	n/a	n/a	n/a	n/a	n/a	n/a	0.0	0	0.0	0	0.0	0	0.0	0	0.0	0
	More than once a day	n/a	n/a	n/a	n/a	n/a	n/a	n/a	n/a	n/a	n/a	n/a	n/a	n/a	n/a	n/a	n/a	n/a	n/a	n/a	n/a	n/a	0.0	0	0.0	0	0.0	0	0.0	0	0.0	0

*The Pennsylvania Youth Survey (PAYS) was significantly revised from 2021 to 2023. Trend data are reported in this report when the data are comparable. When cells include an "n/a" notation, it means the question was either not asked in a previous administration or the question was revised in a way that the 2023 data are not directly comparable. Please note that any question with an * at the end designates a question and/or response option that was part of this 2023 survey revision. Please see Appendix B of your Profile Report for a description of changes

Substance Use: Other Drugs (continued)

Question	Response	County 2019										County 2021										County 2023																					
		6th		8th		10th		12th		Total		6th		8th		10th		12th		Total		6th		8th		10th		12th		Total													
		%	n	%	n	%	n	%	n	%	n	%	n	%	n	%	n	%	n	%	n	%	n	%	n	%	n	%	n	%	n												
Have you ever:																																											
Used synthetic drugs (man-made drugs such as K2, Spice, Fake Weed, Bath Salts)?*	Never	n/a	n/a	n/a	n/a	n/a	n/a	n/a	n/a	n/a	n/a	n/a	n/a	n/a	n/a	n/a	n/a	n/a	n/a	n/a	n/a	n/a	n/a	n/a	n/a	n/a	n/a	n/a	n/a	n/a	n/a	n/a	n/a	95.8	362	99.0	406	97.3	403	99.2	353	97.8	1,524
	Once or twice	n/a	n/a	n/a	n/a	n/a	n/a	n/a	n/a	n/a	n/a	n/a	n/a	n/a	n/a	n/a	n/a	n/a	n/a	n/a	n/a	n/a	n/a	n/a	n/a	n/a	n/a	n/a	n/a	n/a	n/a	n/a	n/a	3.4	13	0.5	2	1.7	7	0.6	2	1.5	24
	Once in awhile but not regularly	n/a	n/a	n/a	n/a	n/a	n/a	n/a	n/a	n/a	n/a	n/a	n/a	n/a	n/a	n/a	n/a	n/a	n/a	n/a	n/a	n/a	n/a	n/a	n/a	n/a	n/a	n/a	n/a	n/a	n/a	n/a	0.0	0	0.5	2	0.2	1	0.3	1	0.3	4	
	Regularly in the past	n/a	n/a	n/a	n/a	n/a	n/a	n/a	n/a	n/a	n/a	n/a	n/a	n/a	n/a	n/a	n/a	n/a	n/a	n/a	n/a	n/a	n/a	n/a	n/a	n/a	n/a	n/a	n/a	n/a	n/a	n/a	0.5	2	0.0	0	0.5	2	0.0	0	0.3	4	
	Regularly now	n/a	n/a	n/a	n/a	n/a	n/a	n/a	n/a	n/a	n/a	n/a	n/a	n/a	n/a	n/a	n/a	n/a	n/a	n/a	n/a	n/a	n/a	n/a	n/a	n/a	n/a	n/a	n/a	n/a	n/a	n/a	0.3	1	0.0	0	0.2	1	0.0	0	0.1	2	
How often have you, in the past 30 days:																																											
Used synthetic drugs (man-made drugs such as K2, Spice, Fake Weed, Bath Salts)?*	Never	n/a	n/a	n/a	n/a	n/a	n/a	n/a	n/a	n/a	n/a	n/a	n/a	n/a	n/a	n/a	n/a	n/a	n/a	n/a	n/a	n/a	n/a	n/a	n/a	n/a	n/a	n/a	n/a	n/a	n/a	n/a	98.7	373	99.3	407	99.0	410	100.0	356	99.2	1,546	
	Once or twice	n/a	n/a	n/a	n/a	n/a	n/a	n/a	n/a	n/a	n/a	n/a	n/a	n/a	n/a	n/a	n/a	n/a	n/a	n/a	n/a	n/a	n/a	n/a	n/a	n/a	n/a	n/a	n/a	n/a	n/a	n/a	1.1	4	0.7	3	0.5	2	0.0	0	0.6	9	
	Once or twice per week	n/a	n/a	n/a	n/a	n/a	n/a	n/a	n/a	n/a	n/a	n/a	n/a	n/a	n/a	n/a	n/a	n/a	n/a	n/a	n/a	n/a	n/a	n/a	n/a	n/a	n/a	n/a	n/a	n/a	n/a	n/a	0.0	0	0.0	0	0.2	1	0.0	0	0.1	1	
	About once a day	n/a	n/a	n/a	n/a	n/a	n/a	n/a	n/a	n/a	n/a	n/a	n/a	n/a	n/a	n/a	n/a	n/a	n/a	n/a	n/a	n/a	n/a	n/a	n/a	n/a	n/a	n/a	n/a	n/a	n/a	n/a	0.3	1	0.0	0	0.0	0	0.0	0	0.1	1	
	More than once a day	n/a	n/a	n/a	n/a	n/a	n/a	n/a	n/a	n/a	n/a	n/a	n/a	n/a	n/a	n/a	n/a	n/a	n/a	n/a	n/a	n/a	n/a	n/a	n/a	n/a	n/a	n/a	n/a	n/a	n/a	n/a	0.0	0	0.0	0	0.2	1	0.0	0	0.1	1	

Substance Use: Prescription Drugs, Over-the-Counter Drugs and Performance Enhancing Drugs

Question	Response	County 2019										County 2021										County 2023																				
		6th		8th		10th		12th		Total		6th		8th		10th		12th		Total		6th		8th		10th		12th		Total												
		%	n	%	n	%	n	%	n	%	n	%	n	%	n	%	n	%	n	%	n	%	n	%	n	%	n	%	n	%	n											
Have you ever:																																										
Taken performance enhancing drugs (such as steroids, human growth hormone) without a doctor telling you to take them?*	Never	n/a	n/a	n/a	n/a	n/a	n/a	n/a	n/a	n/a	n/a	n/a	n/a	n/a	n/a	n/a	n/a	n/a	n/a	n/a	n/a	n/a	n/a	n/a	n/a	n/a	n/a	n/a	n/a	n/a	n/a	n/a	98.9	372	98.8	407	99.5	412	99.7	356	99.2	1,547
	Once or twice	n/a	n/a	n/a	n/a	n/a	n/a	n/a	n/a	n/a	n/a	n/a	n/a	n/a	n/a	n/a	n/a	n/a	n/a	n/a	n/a	n/a	n/a	n/a	n/a	n/a	n/a	n/a	n/a	n/a	n/a	n/a	0.3	1	1.0	4	0.5	2	0.3	1	0.5	8
	Once in awhile but not regularly	n/a	n/a	n/a	n/a	n/a	n/a	n/a	n/a	n/a	n/a	n/a	n/a	n/a	n/a	n/a	n/a	n/a	n/a	n/a	n/a	n/a	n/a	n/a	n/a	n/a	n/a	n/a	n/a	n/a	n/a	n/a	0.0	0	0.0	0	0.0	0	0.0	0	0.0	0
	Regularly in the past	n/a	n/a	n/a	n/a	n/a	n/a	n/a	n/a	n/a	n/a	n/a	n/a	n/a	n/a	n/a	n/a	n/a	n/a	n/a	n/a	n/a	n/a	n/a	n/a	n/a	n/a	n/a	n/a	n/a	n/a	n/a	0.5	2	0.0	0	0.0	0	0.0	0	0.1	2
	Regularly now	n/a	n/a	n/a	n/a	n/a	n/a	n/a	n/a	n/a	n/a	n/a	n/a	n/a	n/a	n/a	n/a	n/a	n/a	n/a	n/a	n/a	n/a	n/a	n/a	n/a	n/a	n/a	n/a	n/a	n/a	n/a	0.3	1	0.2	1	0.0	0	0.0	0	0.1	2
How often have you, in the past 30 days:																																										
Used performance enhancing drugs (such as steroids, human growth hormone) without a doctor telling you to take them?*	Never	n/a	n/a	n/a	n/a	n/a	n/a	n/a	n/a	n/a	n/a	n/a	n/a	n/a	n/a	n/a	n/a	n/a	n/a	n/a	n/a	n/a	n/a	n/a	n/a	n/a	n/a	n/a	n/a	n/a	n/a	n/a	99.7	375	99.5	410	99.8	413	100.0	357	99.7	1,555
	Once or twice	n/a	n/a	n/a	n/a	n/a	n/a	n/a	n/a	n/a	n/a	n/a	n/a	n/a	n/a	n/a	n/a	n/a	n/a	n/a	n/a	n/a	n/a	n/a	n/a	n/a	n/a	n/a	n/a	n/a	n/a	n/a	0.0	0	0.2	1	0.2	1	0.0	0	0.1	2
	Once or twice per week	n/a	n/a	n/a	n/a	n/a	n/a	n/a	n/a	n/a	n/a	n/a	n/a	n/a	n/a	n/a	n/a	n/a	n/a	n/a	n/a	n/a	n/a	n/a	n/a	n/a	n/a	n/a	n/a	n/a	n/a	n/a	0.0	0	0.0	0	0.0	0	0.0	0	0.0	0
	About once a day	n/a	n/a	n/a	n/a	n/a	n/a	n/a	n/a	n/a	n/a	n/a	n/a	n/a	n/a	n/a	n/a	n/a	n/a	n/a	n/a	n/a	n/a	n/a	n/a	n/a	n/a	n/a	n/a	n/a	n/a	n/a	0.3	1	0.0	0	0.0	0	0.0	0	0.1	1
	More than once a day	n/a	n/a	n/a	n/a	n/a	n/a	n/a	n/a	n/a	n/a	n/a	n/a	n/a	n/a	n/a	n/a	n/a	n/a	n/a	n/a	n/a	n/a	n/a	n/a	n/a	n/a	n/a	n/a	n/a	n/a	n/a	0.0	0	0.2	1	0.0	0	0.0	0	0.1	1

*The Pennsylvania Youth Survey (PAYS) was significantly revised from 2021 to 2023. Trend data are reported in this report when the data are comparable. When cells include an "n/a" notation, it means the question was either not asked in a previous administration or the question was revised in a way that the 2023 data are not directly comparable. Please note that any question with an * at the end designates a question and/or response option that was part of this 2023 survey revision. Please see Appendix B of your Profile Report for a description of changes

Substance Use: Prescription Drugs, Over-the-Counter Drugs and Performance Enhancing Drugs (continued)

Question	Response	County 2019										County 2021										County 2023										
		6th		8th		10th		12th		Total		6th		8th		10th		12th		Total		6th		8th		10th		12th		Total		
		%	n	%	n	%	n	%	n	%	n	%	n	%	n	%	n	%	n	%	n	%	n	%	n	%	n	%	n	%	n	
Have you ever:																																
Used prescription pain relievers (such as Vicodin, OxyContin, Percocet, or Codeine) without a doctor telling you to take them?*	Never	n/a	n/a	n/a	n/a	n/a	n/a	n/a	n/a	n/a	n/a	n/a	n/a	n/a	n/a	n/a	n/a	n/a	n/a	n/a	n/a	n/a	95.2	360	97.1	397	98.3	407	98.0	349	97.2	1,513
	Once or twice	n/a	n/a	n/a	n/a	n/a	n/a	n/a	n/a	n/a	n/a	n/a	n/a	n/a	n/a	n/a	n/a	n/a	n/a	n/a	n/a	n/a	1.6	6	1.5	6	0.7	3	1.4	5	1.3	20
	Once in awhile but not regularly	n/a	n/a	n/a	n/a	n/a	n/a	n/a	n/a	n/a	n/a	n/a	n/a	n/a	n/a	n/a	n/a	n/a	n/a	n/a	n/a	n/a	2.4	9	1.5	6	0.2	1	0.6	2	1.2	18
	Regularly in the past	n/a	n/a	n/a	n/a	n/a	n/a	n/a	n/a	n/a	n/a	n/a	n/a	n/a	n/a	n/a	n/a	n/a	n/a	n/a	n/a	n/a	0.5	2	0.0	0	0.7	3	0.0	0	0.3	5
	Regularly now	n/a	n/a	n/a	n/a	n/a	n/a	n/a	n/a	n/a	n/a	n/a	n/a	n/a	n/a	n/a	n/a	n/a	n/a	n/a	n/a	n/a	0.3	1	0.0	0	0.0	0	0.0	0	0.1	1
How often have you, in the past 30 days:																																
Used prescription pain relievers (such as Vicodin, OxyContin, Percocet, or Codeine) without a doctor telling you to take them?*	Never	n/a	n/a	n/a	n/a	n/a	n/a	n/a	n/a	n/a	n/a	n/a	n/a	n/a	n/a	n/a	n/a	n/a	n/a	n/a	n/a	98.1	369	99.0	405	99.3	411	99.7	355	99.0	1,540	
	Once or twice	n/a	n/a	n/a	n/a	n/a	n/a	n/a	n/a	n/a	n/a	n/a	n/a	n/a	n/a	n/a	n/a	n/a	n/a	n/a	n/a	n/a	0.8	3	0.7	3	0.5	2	0.3	1	0.6	9
	Once or twice per week	n/a	n/a	n/a	n/a	n/a	n/a	n/a	n/a	n/a	n/a	n/a	n/a	n/a	n/a	n/a	n/a	n/a	n/a	n/a	n/a	n/a	0.8	3	0.0	0	0.0	0	0.0	0	0.2	3
	About once a day	n/a	n/a	n/a	n/a	n/a	n/a	n/a	n/a	n/a	n/a	n/a	n/a	n/a	n/a	n/a	n/a	n/a	n/a	n/a	n/a	n/a	0.3	1	0.0	0	0.2	1	0.0	0	0.1	2
	More than once a day	n/a	n/a	n/a	n/a	n/a	n/a	n/a	n/a	n/a	n/a	n/a	n/a	n/a	n/a	n/a	n/a	n/a	n/a	n/a	n/a	n/a	0.0	0	0.2	1	0.0	0	0.0	0	0.1	1
Have you ever:																																
Used prescription tranquilizers (such as Ambien, Lunesta, Valium, or Xanax) without a doctor telling you to take them?*	Never	n/a	n/a	n/a	n/a	n/a	n/a	n/a	n/a	n/a	n/a	n/a	n/a	n/a	n/a	n/a	n/a	n/a	n/a	n/a	n/a	98.9	370	99.5	409	99.8	414	99.4	352	99.4	1,545	
	Once or twice	n/a	n/a	n/a	n/a	n/a	n/a	n/a	n/a	n/a	n/a	n/a	n/a	n/a	n/a	n/a	n/a	n/a	n/a	n/a	n/a	n/a	1.1	4	0.5	2	0.0	0	0.3	1	0.5	7
	Once in awhile but not regularly	n/a	n/a	n/a	n/a	n/a	n/a	n/a	n/a	n/a	n/a	n/a	n/a	n/a	n/a	n/a	n/a	n/a	n/a	n/a	n/a	n/a	0.0	0	0.0	0	0.2	1	0.0	0	0.1	1
	Regularly in the past	n/a	n/a	n/a	n/a	n/a	n/a	n/a	n/a	n/a	n/a	n/a	n/a	n/a	n/a	n/a	n/a	n/a	n/a	n/a	n/a	n/a	0.0	0	0.0	0	0.0	0	0.0	0	0.0	0
	Regularly now	n/a	n/a	n/a	n/a	n/a	n/a	n/a	n/a	n/a	n/a	n/a	n/a	n/a	n/a	n/a	n/a	n/a	n/a	n/a	n/a	n/a	0.0	0	0.0	0	0.0	0	0.3	1	0.1	1
How often have you, in the past 30 days:																																
Used prescription tranquilizers (such as Ambien, Lunesta, Valium, or Xanax) without a doctor telling you to take them?*	Never	n/a	n/a	n/a	n/a	n/a	n/a	n/a	n/a	n/a	n/a	n/a	n/a	n/a	n/a	n/a	n/a	n/a	n/a	n/a	n/a	99.7	372	100.0	411	100.0	415	99.7	353	99.9	1,551	
	Once or twice	n/a	n/a	n/a	n/a	n/a	n/a	n/a	n/a	n/a	n/a	n/a	n/a	n/a	n/a	n/a	n/a	n/a	n/a	n/a	n/a	n/a	0.3	1	0.0	0	0.0	0	0.3	1	0.1	2
	Once or twice per week	n/a	n/a	n/a	n/a	n/a	n/a	n/a	n/a	n/a	n/a	n/a	n/a	n/a	n/a	n/a	n/a	n/a	n/a	n/a	n/a	n/a	0.0	0	0.0	0	0.0	0	0.0	0	0.0	0
	More than once a day	n/a	n/a	n/a	n/a	n/a	n/a	n/a	n/a	n/a	n/a	n/a	n/a	n/a	n/a	n/a	n/a	n/a	n/a	n/a	n/a	n/a	0.0	0	0.0	0	0.0	0	0.0	0	0.0	0
Have you ever:																																
Used prescription stimulants (such as Ritalin or Adderall) without a doctor telling you to take them?*	Never	n/a	n/a	n/a	n/a	n/a	n/a	n/a	n/a	n/a	n/a	n/a	n/a	n/a	n/a	n/a	n/a	n/a	n/a	n/a	n/a	99.2	371	98.5	405	97.8	406	98.9	354	98.6	1,536	
	Once or twice	n/a	n/a	n/a	n/a	n/a	n/a	n/a	n/a	n/a	n/a	n/a	n/a	n/a	n/a	n/a	n/a	n/a	n/a	n/a	n/a	n/a	0.8	3	0.5	2	0.5	2	0.6	2	0.6	9
	Once in awhile but not regularly	n/a	n/a	n/a	n/a	n/a	n/a	n/a	n/a	n/a	n/a	n/a	n/a	n/a	n/a	n/a	n/a	n/a	n/a	n/a	n/a	n/a	0.0	0	0.5	2	0.7	3	0.3	1	0.4	6
	Regularly in the past	n/a	n/a	n/a	n/a	n/a	n/a	n/a	n/a	n/a	n/a	n/a	n/a	n/a	n/a	n/a	n/a	n/a	n/a	n/a	n/a	n/a	0.0	0	0.2	1	0.2	1	0.3	1	0.2	3
	Regularly now	n/a	n/a	n/a	n/a	n/a	n/a	n/a	n/a	n/a	n/a	n/a	n/a	n/a	n/a	n/a	n/a	n/a	n/a	n/a	n/a	n/a	0.0	0	0.2	1	0.7	3	0.0	0	0.3	4

*The Pennsylvania Youth Survey (PAYS) was significantly revised from 2021 to 2023. Trend data are reported in this report when the data are comparable. When cells include an "n/a" notation, it means the question was either not asked in a previous administration or the question was revised in a way that the 2023 data are not directly comparable. Please note that any question with an * at the end designates a question and/or response option that was part of this 2023 survey revision. Please see Appendix B of your Profile Report for a description of changes

Substance Use: Prescription Drugs, Over-the-Counter Drugs and Performance Enhancing Drugs (continued)

Question	Response	County 2019										County 2021										County 2023																						
		6th		8th		10th		12th		Total		6th		8th		10th		12th		Total		6th		8th		10th		12th		Total														
		%	n	%	n	%	n	%	n	%	n	%	n	%	n	%	n	%	n	%	n	%	n	%	n	%	n	%	n	%	n													
How often have you, in the past 30 days:																																												
Used prescription stimulants (such as Ritalin or Adderall) without a doctor telling you to take them?*	Never	n/a	n/a	n/a	n/a	n/a	n/a	n/a	n/a	n/a	n/a	n/a	n/a	n/a	n/a	n/a	n/a	n/a	n/a	n/a	n/a	n/a	n/a	n/a	n/a	n/a	n/a	n/a	n/a	n/a	n/a	n/a	n/a	n/a	100.0	374	99.5	409	99.5	413	100.0	358	99.7	1,554
	Once or twice	n/a	n/a	n/a	n/a	n/a	n/a	n/a	n/a	n/a	n/a	n/a	n/a	n/a	n/a	n/a	n/a	n/a	n/a	n/a	n/a	n/a	n/a	n/a	n/a	n/a	n/a	n/a	n/a	n/a	n/a	n/a	n/a	0.0	0	0.5	2	0.2	1	0.0	0	0.2	3	
	Once or twice per week	n/a	n/a	n/a	n/a	n/a	n/a	n/a	n/a	n/a	n/a	n/a	n/a	n/a	n/a	n/a	n/a	n/a	n/a	n/a	n/a	n/a	n/a	n/a	n/a	n/a	n/a	n/a	n/a	n/a	n/a	n/a	0.0	0	0.0	0	0.0	0	0.0	0	0.0	0		
	About once a day	n/a	n/a	n/a	n/a	n/a	n/a	n/a	n/a	n/a	n/a	n/a	n/a	n/a	n/a	n/a	n/a	n/a	n/a	n/a	n/a	n/a	n/a	n/a	n/a	n/a	n/a	n/a	n/a	n/a	n/a	n/a	0.0	0	0.0	0	0.0	0	0.0	0	0.0	0		
	More than once a day	n/a	n/a	n/a	n/a	n/a	n/a	n/a	n/a	n/a	n/a	n/a	n/a	n/a	n/a	n/a	n/a	n/a	n/a	n/a	n/a	n/a	n/a	n/a	n/a	n/a	n/a	n/a	n/a	n/a	n/a	0.0	0	0.0	0	0.2	1	0.0	0	0.1	1			
Have you ever:																																												
Used over-the-counter medicine (cough syrup, cold medicine, etc.) in order to get high?*	Never	n/a	n/a	n/a	n/a	n/a	n/a	n/a	n/a	n/a	n/a	n/a	n/a	n/a	n/a	n/a	n/a	n/a	n/a	n/a	n/a	n/a	n/a	n/a	n/a	n/a	n/a	n/a	n/a	n/a	n/a	n/a	95.0	358	97.3	399	94.9	393	96.9	345	96.0	1,495		
	Once or twice	n/a	n/a	n/a	n/a	n/a	n/a	n/a	n/a	n/a	n/a	n/a	n/a	n/a	n/a	n/a	n/a	n/a	n/a	n/a	n/a	n/a	n/a	n/a	n/a	n/a	n/a	n/a	n/a	n/a	n/a	1.6	6	0.7	3	2.7	11	1.4	5	1.6	25			
	Once in awhile but not regularly	n/a	n/a	n/a	n/a	n/a	n/a	n/a	n/a	n/a	n/a	n/a	n/a	n/a	n/a	n/a	n/a	n/a	n/a	n/a	n/a	n/a	n/a	n/a	n/a	n/a	n/a	n/a	n/a	n/a	n/a	2.7	10	1.0	4	1.7	7	1.1	4	1.6	25			
	Regularly in the past	n/a	n/a	n/a	n/a	n/a	n/a	n/a	n/a	n/a	n/a	n/a	n/a	n/a	n/a	n/a	n/a	n/a	n/a	n/a	n/a	n/a	n/a	n/a	n/a	n/a	n/a	n/a	n/a	n/a	0.0	0	0.5	2	0.7	3	0.3	1	0.4	6				
	Regularly now	n/a	n/a	n/a	n/a	n/a	n/a	n/a	n/a	n/a	n/a	n/a	n/a	n/a	n/a	n/a	n/a	n/a	n/a	n/a	n/a	n/a	n/a	n/a	n/a	n/a	n/a	n/a	n/a	n/a	0.8	3	0.5	2	0.0	0	0.3	1	0.4	6				
How often have you, in the past 30 days:																																												
Used over-the-counter medicine (cough syrup, cold medicine, etc.) in order to get high?*	Never	n/a	n/a	n/a	n/a	n/a	n/a	n/a	n/a	n/a	n/a	n/a	n/a	n/a	n/a	n/a	n/a	n/a	n/a	n/a	n/a	n/a	n/a	n/a	n/a	n/a	n/a	n/a	n/a	n/a	n/a	n/a	96.6	364	98.5	404	98.6	408	99.2	353	98.2	1,529		
	Once or twice	n/a	n/a	n/a	n/a	n/a	n/a	n/a	n/a	n/a	n/a	n/a	n/a	n/a	n/a	n/a	n/a	n/a	n/a	n/a	n/a	n/a	n/a	n/a	n/a	n/a	n/a	n/a	n/a	n/a	n/a	1.9	7	1.2	5	1.0	4	0.8	3	1.2	19			
	Once or twice per week	n/a	n/a	n/a	n/a	n/a	n/a	n/a	n/a	n/a	n/a	n/a	n/a	n/a	n/a	n/a	n/a	n/a	n/a	n/a	n/a	n/a	n/a	n/a	n/a	n/a	n/a	n/a	n/a	n/a	1.3	5	0.0	0	0.2	1	0.0	0	0.4	6				
	About once a day	n/a	n/a	n/a	n/a	n/a	n/a	n/a	n/a	n/a	n/a	n/a	n/a	n/a	n/a	n/a	n/a	n/a	n/a	n/a	n/a	n/a	n/a	n/a	n/a	n/a	n/a	n/a	n/a	n/a	0.3	1	0.0	0	0.2	1	0.0	0	0.1	2				
	More than once a day	n/a	n/a	n/a	n/a	n/a	n/a	n/a	n/a	n/a	n/a	n/a	n/a	n/a	n/a	n/a	n/a	n/a	n/a	n/a	n/a	n/a	n/a	n/a	n/a	n/a	n/a	n/a	n/a	n/a	0.0	0	0.2	1	0.0	0	0.0	0	0.1	1				

*The Pennsylvania Youth Survey (PAYS) was significantly revised from 2021 to 2023. Trend data are reported in this report when the data are comparable. When cells include an "n/a" notation, it means the question was either not asked in a previous administration or the question was revised in a way that the 2023 data are not directly comparable. Please note that any question with an * at the end designates a question and/or response option that was part of this 2023 survey revision. Please see Appendix B of your Profile Report for a description of changes

Substance Use: Risky Substance Related Behavior

Question	Response	County 2019										County 2021										County 2023									
		6th		8th		10th		12th		Total		6th		8th		10th		12th		Total		6th		8th		10th		12th		Total	
		%	n	%	n	%	n	%	n	%	n	%	n	%	n	%	n	%	n	%	n	%	n	%	n	%	n	%	n	%	n
Think back over the last two weeks. How many times have you had five or more alcoholic drinks in a row?	None	98.8	493	96.9	529	92.8	463	85.7	336	94.1	1,821	99.5	615	98.3	592	93.7	434	90.3	308	96.3	1,949	97.4	372	97.6	401	96.8	398	95.2	337	96.8	1,508
	Once	0.8	4	1.5	8	3.8	19	6.4	25	2.9	56	0.5	3	0.8	5	3.2	15	5.6	19	2.1	42	2.4	9	1.2	5	1.9	8	3.4	12	2.2	34
	Twice	0.0	0	0.9	5	2.2	11	3.3	13	1.5	29	0.0	0	0.5	3	1.3	6	2.1	7	0.8	16	0.0	0	0.7	3	0.5	2	0.3	1	0.4	6
	3-5 times	0.2	1	0.4	2	0.2	1	2.8	11	0.8	15	0.0	0	0.2	1	1.5	7	1.2	4	0.6	12	0.3	1	0.2	1	0.0	0	0.6	2	0.3	4
	6-9 times	0.2	1	0.0	0	0.4	2	0.8	3	0.3	6	0.0	0	0.2	1	0.0	0	0.3	1	0.1	2	0.0	0	0.2	1	0.0	0	0.0	0	0.1	1
	10 or more times	0.0	0	0.4	2	0.6	3	1.0	4	0.5	9	0.0	0	0.0	0	0.2	1	0.6	2	0.1	3	0.0	0	0.0	0	0.7	3	0.6	2	0.3	5
How often have you:																															
Driven a motor vehicle while or shortly after drinking alcohol? (Please Note: In 2021/2023 the questions about driving after drinking or having used alcohol were only asked of those that had used alcohol. In order to make all years of data as comparable as possible, those students in 2021/2023 answering that they had never used the substance in question were added to the driving questions results. Because it can not be determined if the student would have marked "I do not drive" or "Never", those categories have been combined across all years.) *	I don't drive / Never	98.6	348	98.4	419	97.2	380	90.8	275	96.5	1,422	99.7	603	99.3	591	97.1	440	95.4	314	98.3	1,948	99.7	376	99.0	392	98.0	394	98.2	325	98.7	1,487
	Before, but not in the past year	0.8	3	0.5	2	1.5	6	2.0	6	1.2	17	0.3	2	0.7	4	1.3	6	1.5	5	0.9	17	0.0	0	0.8	3	0.5	2	0.6	2	0.5	7
	About once or twice a year	0.6	2	0.7	3	1.0	4	4.0	12	1.4	21	0.0	0	0.0	0	0.7	3	2.1	7	0.5	10	0.0	0	0.0	0	0.7	3	0.6	2	0.3	5
	About once or twice a month	0.0	0	0.5	2	0.0	0	1.0	3	0.3	5	0.0	0	0.0	0	0.4	2	0.9	3	0.3	5	0.3	1	0.3	1	0.2	1	0.0	0	0.2	3
	About once or twice a week	0.0	0	0.0	0	0.3	1	0.3	1	0.1	2	0.0	0	0.0	0	0.0	0	0.0	0	0.0	0	0.0	0	0.0	0	0.0	0	0.3	1	0.1	1
	Almost every day	0.0	0	0.0	0	0.0	0	2.0	6	0.4	6	0.0	0	0.0	0	0.4	2	0.0	0	0.1	2	0.0	0	0.0	0	0.5	2	0.3	1	0.2	3
How often have you:																															
Driven a motor vehicle while or shortly after using marijuana (pot, hash, cannabis, weed, THC)? (Please Note: In 2021/2023 the questions about driving after drinking or having used alcohol were only asked of those that had used alcohol. In order to make all years of data as comparable as possible, those students in 2021/2023 answering that they had never used the substance in question were added to the driving questions results. Because it can not be determined if the student would have marked "I do not drive" or "Never", those categories have been combined across all years.) *	I don't drive / Never	99.7	346	99.0	417	96.7	379	86.5	262	96.0	1,404	100.0	617	99.8	594	97.4	448	94.0	316	98.4	1,975	100.0	381	99.5	405	98.0	396	96.5	328	98.6	1,510
	Before, but not in the past year	0.3	1	0.0	0	1.8	7	4.3	13	1.4	21	0.0	0	0.0	0	0.2	1	1.2	4	0.2	5	0.0	0	0.0	0	1.0	4	0.6	2	0.4	6
	About once or twice a year	0.0	0	0.2	1	0.8	3	3.3	10	1.0	14	0.0	0	0.2	1	0.9	4	2.1	7	0.6	12	0.0	0	0.5	2	0.2	1	1.8	6	0.6	9
	About once or twice a month	0.0	0	0.7	3	0.3	1	2.3	7	0.8	11	0.0	0	0.0	0	0.4	2	0.6	2	0.2	4	0.0	0	0.0	0	0.0	0	0.6	2	0.1	2
	About once or twice a week	0.0	0	0.0	0	0.0	0	1.0	3	0.2	3	0.0	0	0.0	0	0.4	2	0.6	2	0.2	4	0.0	0	0.0	0	0.0	0	0.3	1	0.1	1
	Almost every day	0.0	0	0.0	0	0.5	2	2.6	8	0.7	10	0.0	0	0.0	0	0.7	3	1.5	5	0.4	8	0.0	0	0.0	0	0.7	3	0.3	1	0.3	4

*The Pennsylvania Youth Survey (PAYS) was significantly revised from 2021 to 2023. Trend data are reported in this report when the data are comparable. When cells include an "n/a" notation, it means the question was either not asked in a previous administration or the question was revised in a way that the 2023 data are not directly comparable. Please note that any question with an * at the end designates a question and/or response option that was part of this 2023 survey revision. Please see Appendix B of your Profile Report for a description of changes

Gambling

Question	Response	County 2019										County 2021										County 2023										
		6th		8th		10th		12th		Total		6th		8th		10th		12th		Total		6th		8th		10th		12th		Total		
		%	n	%	n	%	n	%	n	%	n	%	n	%	n	%	n	%	n	%	n	%	n	%	n	%	n	%	n	%	n	
During the past 12 months, how often have you bet/gambled, even casually, for money or valuables in the following ways:																																
Games such as poker, card games, dice, pool, darts*	Not at all	n/a	n/a	n/a	n/a	n/a	n/a	n/a	n/a	n/a	n/a	n/a	n/a	n/a	n/a	n/a	n/a	n/a	n/a	n/a	n/a	n/a	95.8	323	94.6	335	91.5	344	93.1	297	93.7	1,299
	Less than once a month	n/a	n/a	n/a	n/a	n/a	n/a	n/a	n/a	n/a	n/a	n/a	n/a	n/a	n/a	n/a	n/a	n/a	n/a	n/a	n/a	n/a	2.7	9	3.4	12	5.3	20	4.4	14	4.0	55
	1 to 3 times a month	n/a	n/a	n/a	n/a	n/a	n/a	n/a	n/a	n/a	n/a	n/a	n/a	n/a	n/a	n/a	n/a	n/a	n/a	n/a	n/a	n/a	0.6	2	1.1	4	2.4	9	0.6	2	1.2	17
	More than 3 times a month	n/a	n/a	n/a	n/a	n/a	n/a	n/a	n/a	n/a	n/a	n/a	n/a	n/a	n/a	n/a	n/a	n/a	n/a	n/a	n/a	n/a	0.9	3	0.8	3	0.8	3	1.9	6	1.1	15
During the past 12 months, how often have you bet/gambled, even casually, for money or valuables in the following ways:																																
Lottery (scratch cards, numbers, etc.)	Not at all	80.7	297	74.1	320	73.5	294	75.8	235	75.9	1,146	76.2	413	81.0	457	74.8	327	74.7	242	77.1	1,439	88.8	300	89.9	319	93.9	353	90.5	287	90.8	1,259	
	Less than once a month	11.4	42	18.8	81	20.0	80	17.4	54	17.0	257	17.2	93	14.4	81	19.5	85	19.8	64	17.3	323	7.1	24	6.2	22	3.7	14	3.8	12	5.2	72	
	1 to 3 times a month	4.9	18	6.0	26	3.8	15	4.2	13	4.8	72	4.8	26	2.8	16	4.1	18	3.7	12	3.9	72	2.7	9	2.3	8	1.6	6	3.5	11	2.5	34	
	More than 3 times a month	3.0	11	1.2	5	2.8	11	2.6	8	2.3	35	1.8	10	1.8	10	1.6	7	1.9	6	1.8	33	1.5	5	1.7	6	0.8	3	2.2	7	1.5	21	
During the past 12 months, how often have you bet/gambled, even casually, for money or valuables in the following ways:																																
Sporting events, sports pools, or fantasy sports*	Not at all	90.9	329	86.3	373	88.4	352	90.6	281	88.9	1,335	88.5	476	91.3	516	90.2	395	93.8	302	90.7	1,689	93.2	315	93.2	330	96.0	361	95.6	305	94.5	1,311	
	Less than once a month	3.3	12	6.5	28	7.5	30	3.5	11	5.4	81	5.6	30	5.0	28	5.0	22	3.1	10	4.8	90	2.4	8	4.0	14	1.6	6	1.6	5	2.4	33	
	1 to 3 times a month	1.7	6	3.7	16	2.3	9	3.9	12	2.9	43	2.2	12	1.8	10	2.3	10	2.2	7	2.1	39	1.8	6	1.1	4	1.9	7	2.2	7	1.7	24	
	More than 3 times a month	4.1	15	3.5	15	1.8	7	1.9	6	2.9	43	3.7	20	1.9	11	2.5	11	0.9	3	2.4	45	2.7	9	1.7	6	0.5	2	0.6	2	1.4	19	
During the past 12 months, how often have you bet/gambled, even casually, for money or valuables in the following ways:																																
Online (Internet) gambling	Not at all	97.3	358	95.5	407	95.5	380	92.5	285	95.3	1,430	96.6	519	97.0	547	96.6	420	96.0	309	96.6	1,795	96.1	324	98.9	348	96.0	361	96.5	306	96.9	1,339	
	Less than once a month	0.8	3	2.1	9	2.5	10	3.6	11	2.2	33	1.7	9	2.3	13	1.1	5	1.9	6	1.8	33	2.4	8	0.6	2	1.6	6	1.9	6	1.6	22	
	1 to 3 times a month	0.5	2	0.9	4	1.0	4	1.0	3	0.9	13	0.9	5	0.2	1	0.7	3	0.9	3	0.6	12	0.3	1	0.0	0	1.6	6	0.6	2	0.7	9	
	More than 3 times a month	1.4	5	1.4	6	1.0	4	2.9	9	1.6	24	0.7	4	0.5	3	1.6	7	1.2	4	1.0	18	1.2	4	0.6	2	0.8	3	0.9	3	0.9	12	
During the past 12 months, how often have you bet/gambled, even casually, for money or valuables in the following ways:																																
Video games or online gaming*	Not at all	n/a	n/a	n/a	n/a	n/a	n/a	n/a	n/a	n/a	n/a	n/a	n/a	n/a	n/a	n/a	n/a	n/a	n/a	n/a	n/a	n/a	91.7	310	92.7	328	93.4	351	93.4	298	92.8	1,287
	Less than once a month	n/a	n/a	n/a	n/a	n/a	n/a	n/a	n/a	n/a	n/a	n/a	n/a	n/a	n/a	n/a	n/a	n/a	n/a	n/a	n/a	n/a	3.6	12	3.4	12	2.1	8	3.4	11	3.1	43
	1 to 3 times a month	n/a	n/a	n/a	n/a	n/a	n/a	n/a	n/a	n/a	n/a	n/a	n/a	n/a	n/a	n/a	n/a	n/a	n/a	n/a	n/a	n/a	2.1	7	1.4	5	3.2	12	2.2	7	2.2	31
	More than 3 times a month	n/a	n/a	n/a	n/a	n/a	n/a	n/a	n/a	n/a	n/a	n/a	n/a	n/a	n/a	n/a	n/a	n/a	n/a	n/a	n/a	n/a	2.7	9	2.5	9	1.3	5	0.9	3	1.9	26
During the past 12 months, how often have you bet/gambled, even casually, for money or valuables in the following ways:																																
Bet/gambled in some other way	Not at all	93.4	340	89.8	386	86.5	345	86.2	268	89.0	1,339	93.7	503	91.5	515	89.1	392	91.0	294	91.5	1,704	91.4	308	94.1	333	94.1	354	93.4	298	93.3	1,293	
	Less than once a month	4.4	16	5.8	25	9.3	37	7.4	23	6.7	101	5.0	27	5.9	33	6.8	30	5.0	16	5.7	106	5.0	17	3.4	12	2.4	9	4.1	13	3.7	51	
	1 to 3 times a month	0.3	1	2.8	12	2.3	9	3.2	10	2.1	32	0.6	3	1.4	8	3.4	15	1.5	5	1.7	31	2.1	7	1.1	4	2.9	11	0.6	2	1.7	24	
	More than 3 times a month	1.9	7	1.6	7	2.0	8	3.2	10	2.1	32	0.7	4	1.2	7	0.7	3	2.5	8	1.2	22	1.5	5	1.4	5	0.5	2	1.9	6	1.3	18	

*The Pennsylvania Youth Survey (PAYS) was significantly revised from 2021 to 2023. Trend data are reported in this report when the data are comparable. When cells include an "n/a" notation, it means the question was either not asked in a previous administration or the question was revised in a way that the 2023 data are not directly comparable. Please note that any question with an * at the end designates a question and/or response option that was part of this 2023 survey revision. Please see Appendix B of your Profile Report for a description of changes

Gambling (continued)																															
Question	Response	County 2019										County 2021										County 2023									
		6th		8th		10th		12th		Total		6th		8th		10th		12th		Total		6th		8th		10th		12th		Total	
		%	n	%	n	%	n	%	n	%	n	%	n	%	n	%	n	%	n	%	n	%	n	%	n	%	n	%	n	%	n
Have you ever bet/gambled for money or anything of value?*	Never	n/a	n/a	n/a	n/a	n/a	n/a	n/a	n/a	n/a	n/a	n/a	n/a	n/a	n/a	n/a	n/a	n/a	n/a	n/a	n/a	77.9	261	79.7	282	81.6	306	78.2	251	79.4	1,100
	Once or twice	n/a	n/a	n/a	n/a	n/a	n/a	n/a	n/a	n/a	n/a	n/a	n/a	n/a	n/a	n/a	n/a	n/a	n/a	n/a	n/a	15.2	51	14.7	52	10.9	41	11.8	38	13.1	182
	Once in awhile but not regularly	n/a	n/a	n/a	n/a	n/a	n/a	n/a	n/a	n/a	n/a	n/a	n/a	n/a	n/a	n/a	n/a	n/a	n/a	n/a	n/a	3.9	13	5.4	19	4.0	15	6.5	21	4.9	68
	Regularly in the past	n/a	n/a	n/a	n/a	n/a	n/a	n/a	n/a	n/a	n/a	n/a	n/a	n/a	n/a	n/a	n/a	n/a	n/a	n/a	n/a	1.2	4	0.0	0	1.6	6	0.6	2	0.9	12
	Regularly now	n/a	n/a	n/a	n/a	n/a	n/a	n/a	n/a	n/a	n/a	n/a	n/a	n/a	n/a	n/a	n/a	n/a	n/a	n/a	n/a	1.8	6	0.3	1	1.9	7	2.8	9	1.7	23
How often have you bet/gambled for money or anything of value during the past 30 days?*	Never	n/a	n/a	n/a	n/a	n/a	n/a	n/a	n/a	n/a	n/a	n/a	n/a	n/a	n/a	n/a	n/a	n/a	n/a	n/a	n/a	90.0	297	90.6	319	91.3	337	91.1	288	90.8	1,241
	Once or twice	n/a	n/a	n/a	n/a	n/a	n/a	n/a	n/a	n/a	n/a	n/a	n/a	n/a	n/a	n/a	n/a	n/a	n/a	n/a	n/a	8.8	29	8.0	28	6.8	25	5.7	18	7.3	100
	Once or twice per week	n/a	n/a	n/a	n/a	n/a	n/a	n/a	n/a	n/a	n/a	n/a	n/a	n/a	n/a	n/a	n/a	n/a	n/a	n/a	n/a	0.3	1	1.1	4	0.3	1	2.5	8	1.0	14
	About once a day	n/a	n/a	n/a	n/a	n/a	n/a	n/a	n/a	n/a	n/a	n/a	n/a	n/a	n/a	n/a	n/a	n/a	n/a	n/a	n/a	0.6	2	0.0	0	0.5	2	0.0	0	0.3	4
	More than once a day	n/a	n/a	n/a	n/a	n/a	n/a	n/a	n/a	n/a	n/a	n/a	n/a	n/a	n/a	n/a	n/a	n/a	n/a	n/a	n/a	0.3	1	0.3	1	1.1	4	0.6	2	0.6	8
Have you ever felt the need to:																															
Bet more and more money?	Yes	3.6	13	3.3	14	5.3	21	5.2	16	4.3	64	1.1	6	1.8	10	1.6	7	3.7	12	1.9	35	3.3	11	2.5	9	4.3	16	3.1	10	3.3	46
	No	96.4	348	96.7	414	94.7	377	94.8	289	95.7	1,428	98.9	533	98.2	554	98.4	432	96.3	311	98.1	1,830	96.7	322	97.5	345	95.7	356	96.9	311	96.7	1,334
Have you ever felt the need to:																															
Lie to important people (such as your family/ friends) about how much you gamble?	Yes	2.2	8	2.1	9	2.8	11	4.6	14	2.8	42	1.5	8	1.4	8	1.4	6	1.9	6	1.5	28	2.7	9	1.4	5	2.9	11	1.6	5	2.2	30
	No	97.8	352	97.9	414	97.2	388	95.4	290	97.2	1,444	98.5	528	98.6	555	98.6	433	98.1	316	98.5	1,832	97.3	323	98.6	347	97.1	362	98.4	315	97.8	1,347

*The Pennsylvania Youth Survey (PAYS) was significantly revised from 2021 to 2023. Trend data are reported in this report when the data are comparable. When cells include an "n/a" notation, it means the question was either not asked in a previous administration or the question was revised in a way that the 2023 data are not directly comparable. Please note that any question with an * at the end designates a question and/or response option that was part of this 2023 survey revision. Please see Appendix B of your Profile Report for a description of changes

Other Concerning Behaviors

Question	Response	County 2019										County 2021										County 2023																			
		6th		8th		10th		12th		Total		6th		8th		10th		12th		Total		6th		8th		10th		12th		Total											
		%	n	%	n	%	n	%	n	%	n	%	n	%	n	%	n	%	n	%	n	%	n	%	n	%	n	%	n	%	n										
How many times in the past 12 months have you:																																									
Attacked someone with the idea of seriously hurting them?*	Never	n/a	n/a	n/a	n/a	n/a	n/a	n/a	n/a	n/a	n/a	n/a	n/a	n/a	n/a	n/a	n/a	n/a	n/a	n/a	n/a	n/a	n/a	n/a	n/a	n/a	n/a	n/a	n/a	n/a	n/a	93.7	313	94.7	319	90.9	341	94.6	298	93.4	1,271
	Once or twice	n/a	n/a	n/a	n/a	n/a	n/a	n/a	n/a	n/a	n/a	n/a	n/a	n/a	n/a	n/a	n/a	n/a	n/a	n/a	n/a	n/a	n/a	n/a	n/a	n/a	n/a	n/a	n/a	n/a	n/a	5.4	18	3.6	12	6.7	25	3.2	10	4.8	65
	Several times	n/a	n/a	n/a	n/a	n/a	n/a	n/a	n/a	n/a	n/a	n/a	n/a	n/a	n/a	n/a	n/a	n/a	n/a	n/a	n/a	n/a	n/a	n/a	n/a	n/a	n/a	n/a	n/a	n/a	n/a	0.0	0	1.5	5	1.6	6	1.9	6	1.2	17
	Often	n/a	n/a	n/a	n/a	n/a	n/a	n/a	n/a	n/a	n/a	n/a	n/a	n/a	n/a	n/a	n/a	n/a	n/a	n/a	n/a	n/a	n/a	n/a	n/a	n/a	n/a	n/a	n/a	n/a	n/a	0.9	3	0.3	1	0.8	3	0.3	1	0.6	8
How many times in the past 12 months have you:																																									
Been arrested?*	Never	n/a	n/a	n/a	n/a	n/a	n/a	n/a	n/a	n/a	n/a	n/a	n/a	n/a	n/a	n/a	n/a	n/a	n/a	n/a	n/a	n/a	n/a	n/a	n/a	n/a	n/a	n/a	n/a	n/a	99.4	332	98.8	333	97.6	366	97.1	305	98.2	1,336	
	Once or twice	n/a	n/a	n/a	n/a	n/a	n/a	n/a	n/a	n/a	n/a	n/a	n/a	n/a	n/a	n/a	n/a	n/a	n/a	n/a	n/a	n/a	n/a	n/a	n/a	n/a	n/a	n/a	n/a	n/a	n/a	0.3	1	0.9	3	1.9	7	1.9	6	1.3	17
	Several times	n/a	n/a	n/a	n/a	n/a	n/a	n/a	n/a	n/a	n/a	n/a	n/a	n/a	n/a	n/a	n/a	n/a	n/a	n/a	n/a	n/a	n/a	n/a	n/a	n/a	n/a	n/a	n/a	n/a	n/a	0.0	0	0.0	0	0.0	0	0.3	1	0.1	1
	Often	n/a	n/a	n/a	n/a	n/a	n/a	n/a	n/a	n/a	n/a	n/a	n/a	n/a	n/a	n/a	n/a	n/a	n/a	n/a	n/a	n/a	n/a	n/a	n/a	n/a	n/a	n/a	n/a	n/a	n/a	0.3	1	0.3	1	0.5	2	0.6	2	0.4	6
How many times in the past 12 months have you:																																									
Been drunk or high at school?*	Never	n/a	n/a	n/a	n/a	n/a	n/a	n/a	n/a	n/a	n/a	n/a	n/a	n/a	n/a	n/a	n/a	n/a	n/a	n/a	n/a	n/a	n/a	n/a	n/a	n/a	n/a	n/a	n/a	n/a	99.4	333	97.0	326	91.4	342	94.6	295	95.5	1,296	
	Once or twice	n/a	n/a	n/a	n/a	n/a	n/a	n/a	n/a	n/a	n/a	n/a	n/a	n/a	n/a	n/a	n/a	n/a	n/a	n/a	n/a	n/a	n/a	n/a	n/a	n/a	n/a	n/a	n/a	n/a	n/a	0.3	1	1.8	6	4.8	18	3.2	10	2.6	35
	Several times	n/a	n/a	n/a	n/a	n/a	n/a	n/a	n/a	n/a	n/a	n/a	n/a	n/a	n/a	n/a	n/a	n/a	n/a	n/a	n/a	n/a	n/a	n/a	n/a	n/a	n/a	n/a	n/a	n/a	n/a	0.0	0	0.9	3	2.1	8	1.3	4	1.1	15
	Often	n/a	n/a	n/a	n/a	n/a	n/a	n/a	n/a	n/a	n/a	n/a	n/a	n/a	n/a	n/a	n/a	n/a	n/a	n/a	n/a	n/a	n/a	n/a	n/a	n/a	n/a	n/a	n/a	n/a	n/a	0.3	1	0.3	1	1.6	6	1.0	3	0.8	11
How many times in the past 12 months have you:																																									
Been suspended from school?*	Never	n/a	n/a	n/a	n/a	n/a	n/a	n/a	n/a	n/a	n/a	n/a	n/a	n/a	n/a	n/a	n/a	n/a	n/a	n/a	n/a	n/a	n/a	n/a	n/a	n/a	n/a	n/a	n/a	n/a	97.3	321	94.0	313	91.7	342	94.6	297	94.3	1,273	
	Once or twice	n/a	n/a	n/a	n/a	n/a	n/a	n/a	n/a	n/a	n/a	n/a	n/a	n/a	n/a	n/a	n/a	n/a	n/a	n/a	n/a	n/a	n/a	n/a	n/a	n/a	n/a	n/a	n/a	n/a	n/a	2.7	9	4.8	16	6.4	24	3.8	12	4.5	61
	Several times	n/a	n/a	n/a	n/a	n/a	n/a	n/a	n/a	n/a	n/a	n/a	n/a	n/a	n/a	n/a	n/a	n/a	n/a	n/a	n/a	n/a	n/a	n/a	n/a	n/a	n/a	n/a	n/a	n/a	n/a	0.0	0	1.2	4	0.8	3	1.3	4	0.8	11
	Often	n/a	n/a	n/a	n/a	n/a	n/a	n/a	n/a	n/a	n/a	n/a	n/a	n/a	n/a	n/a	n/a	n/a	n/a	n/a	n/a	n/a	n/a	n/a	n/a	n/a	n/a	n/a	n/a	n/a	n/a	0.0	0	0.0	0	1.1	4	0.3	1	0.4	5
How many times in the past 12 months have you:																																									
Sold substances such as vapes, alcohol, drugs, or medications?*	Never	n/a	n/a	n/a	n/a	n/a	n/a	n/a	n/a	n/a	n/a	n/a	n/a	n/a	n/a	n/a	n/a	n/a	n/a	n/a	n/a	n/a	n/a	n/a	n/a	n/a	n/a	n/a	n/a	n/a	98.5	326	97.0	322	94.7	354	97.8	308	96.9	1,310	
	Once or twice	n/a	n/a	n/a	n/a	n/a	n/a	n/a	n/a	n/a	n/a	n/a	n/a	n/a	n/a	n/a	n/a	n/a	n/a	n/a	n/a	n/a	n/a	n/a	n/a	n/a	n/a	n/a	n/a	n/a	n/a	1.2	4	2.4	8	3.2	12	1.6	5	2.1	29
	Several times	n/a	n/a	n/a	n/a	n/a	n/a	n/a	n/a	n/a	n/a	n/a	n/a	n/a	n/a	n/a	n/a	n/a	n/a	n/a	n/a	n/a	n/a	n/a	n/a	n/a	n/a	n/a	n/a	n/a	n/a	0.0	0	0.6	2	1.1	4	0.6	2	0.6	8
	Often	n/a	n/a	n/a	n/a	n/a	n/a	n/a	n/a	n/a	n/a	n/a	n/a	n/a	n/a	n/a	n/a	n/a	n/a	n/a	n/a	n/a	n/a	n/a	n/a	n/a	n/a	n/a	n/a	n/a	n/a	0.3	1	0.0	0	1.1	4	0.0	0	0.4	5

*The Pennsylvania Youth Survey (PAYS) was significantly revised from 2021 to 2023. Trend data are reported in this report when the data are comparable. When cells include an "n/a" notation, it means the question was either not asked in a previous administration or the question was revised in a way that the 2023 data are not directly comparable. Please note that any question with an * at the end designates a question and/or response option that was part of this 2023 survey revision. Please see Appendix B of your Profile Report for a description of changes

Community and School Climate and Safety: Bullying, Internet Safety and Abuse

Question	Response	County 2019										County 2021										County 2023									
		6th		8th		10th		12th		Total		6th		8th		10th		12th		Total		6th		8th		10th		12th		Total	
		%	n	%	n	%	n	%	n	%	n	%	n	%	n	%	n	%	n	%	n	%	n	%	n	%	n	%	n	%	n
Have you stayed home from school this year because you were worried about being bullied?	NO!	75.2	288	74.0	324	72.1	292	75.0	234	74.0	1,138	74.9	390	66.0	373	70.3	303	76.1	242	71.3	1,308	71.9	238	66.4	221	75.9	283	81.2	255	73.8	997
	no	19.8	76	21.0	92	24.0	97	21.2	66	21.5	331	19.2	100	27.6	156	25.8	111	17.9	57	23.1	424	17.5	58	24.6	82	16.9	63	14.3	45	18.4	248
	yes	3.4	13	2.3	10	2.2	9	2.9	9	2.7	41	4.4	23	4.2	24	3.0	13	4.7	15	4.1	75	7.3	24	5.1	17	3.8	14	3.2	10	4.8	65
	YES!	1.6	6	2.7	12	1.7	7	1.0	3	1.8	28	1.5	8	2.1	12	0.9	4	1.3	4	1.5	28	3.3	11	3.9	13	3.5	13	1.3	4	3.0	41
Do adults at your school stop bullying when they see/hear it or when a student tells them about it?	NO!	15.6	58	24.8	107	24.3	97	30.7	95	23.6	357	19.3	98	23.4	131	26.4	112	30.9	98	24.3	439	14.9	48	18.2	60	32.9	122	30.4	94	24.3	324
	no	13.7	51	23.1	100	23.6	94	24.6	76	21.2	321	9.1	46	21.4	120	27.4	116	25.6	81	20.1	363	13.9	45	18.8	62	21.3	79	24.6	76	19.7	262
	yes	25.8	96	30.1	130	38.1	152	30.7	95	31.3	473	34.6	176	34.9	196	36.3	154	36.6	116	35.5	642	31.0	100	41.5	137	31.5	117	34.3	106	34.5	460
	YES!	44.9	167	22.0	95	14.0	56	13.9	43	23.9	361	37.0	188	20.3	114	9.9	42	6.9	22	20.2	366	40.2	130	21.5	71	14.3	53	10.7	33	21.5	287
Have you have been bullied during the past 12 months.*	No	66.3	252	68.4	295	72.5	293	76.4	236	70.6	1,076	72.4	378	70.1	394	80.8	350	81.5	260	75.3	1,382	59.8	198	65.8	219	71.8	270	80.3	252	69.4	939
	Yes, very rarely	16.8	64	13.9	60	13.4	54	11.3	35	14.0	213	11.1	58	12.1	68	10.4	45	8.8	28	10.8	199	17.5	58	12.3	41	9.6	36	6.7	21	11.5	156
	Yes, now and then	10.0	38	7.9	34	7.2	29	8.4	26	8.3	127	9.4	49	10.0	56	5.5	24	6.9	22	8.2	151	10.3	34	12.3	41	10.1	38	6.7	21	9.9	134
	Yes, several times per month	3.2	12	3.9	17	3.7	15	1.9	6	3.3	50	2.7	14	2.7	15	2.3	10	0.9	3	2.3	42	6.3	21	4.8	16	2.9	11	1.9	6	4.0	54
	Yes, several times per week	1.6	6	2.8	12	1.0	4	1.6	5	1.8	27	1.3	7	1.8	10	0.5	2	0.6	2	1.1	21	1.5	5	1.5	5	1.1	4	1.3	4	1.3	18
	Yes, almost daily	2.1	8	3.0	13	2.2	9	0.3	1	2.0	31	3.1	16	3.4	19	0.5	2	1.3	4	2.2	41	4.5	15	3.3	11	4.5	17	3.2	10	3.9	53
If you have been bullied in any way in the past 12 months, where were you bullied? (Please note that in the 2021/2023 PAYS, if a student marked that they had not been bullied in the past year to the question "Please state whether you have been bullied during the past 12 months" they were coded as I was not bullied for this question)*	I was not bullied	69.3	259	69.3	298	72.9	288	76.6	232	71.7	1,077	74.3	387	71.8	400	81.8	354	83.3	265	76.9	1,406	63.7	207	67.4	221	74.0	276	81.2	254	71.5	958
	On school property	24.6	92	23.3	100	22.3	88	18.8	57	22.4	337	21.1	110	23.9	133	14.8	64	12.6	40	19.0	347	29.2	95	30.8	101	23.1	86	16.9	53	25.0	335
	At a school-sponsored event	2.9	11	4.2	18	4.3	17	5.0	15	4.1	61	1.7	9	3.8	21	3.2	14	3.1	10	3.0	54	8.0	26	4.9	16	4.6	17	4.2	13	5.4	72
	While going to or from school	8.0	30	6.5	28	4.8	19	2.6	8	5.7	85	5.8	30	5.9	33	3.0	13	2.8	9	4.6	85	11.4	37	5.5	18	5.6	21	1.3	4	6.0	80
	In the community	4.3	16	8.8	38	4.1	16	5.0	15	5.7	85	6.3	33	5.9	33	3.9	17	4.7	15	5.4	98	5.8	19	4.9	16	2.9	11	2.2	7	4.0	53
	At home	8.3	31	8.6	37	6.6	26	6.9	21	7.7	115	6.1	32	7.4	41	6.9	30	5.7	18	6.6	121	6.2	20	5.8	19	3.2	12	2.9	9	4.5	60
	Online, social media, phone	n/a	n/a	n/a	n/a	n/a	n/a	n/a	n/a	n/a	n/a	n/a	n/a	n/a	n/a	n/a	n/a	n/a	n/a	n/a	n/a	n/a	16.0	52	14.6	48	10.2	38	6.1	19	11.7

*The Pennsylvania Youth Survey (PAYS) was significantly revised from 2021 to 2023. Trend data are reported in this report when the data are comparable. When cells include an "n/a" notation, it means the question was either not asked in a previous administration or the question was revised in a way that the 2023 data are not directly comparable. Please note that any question with an * at the end designates a question and/or response option that was part of this 2023 survey revision. Please see Appendix B of your Profile Report for a description of changes

Community and School Climate and Safety: Bullying, Internet Safety and Abuse (continued)

Question	Response	County 2019										County 2021										County 2023									
		6th		8th		10th		12th		Total		6th		8th		10th		12th		Total		6th		8th		10th		12th		Total	
		%	n	%	n	%	n	%	n	%	n	%	n	%	n	%	n	%	n	%	n	%	n	%	n	%	n	%	n	%	n
If you have been bullied in the past 12 months by other students, why were you bullied? (Please note the data reported here are of ALL students. Profile reports produced for PAYS report these data only of students who reported being bullied in the past year. Because these data are of ALL students, the numbers and percentages here will not align with the data presented in your profile report. Further note that in the 2021/2023 PAYS, if a student marked that they had not been bullied in the past year to the question "Please state whether you have been bullied during the past 12 months" they were coded as I have not been made fun of by other students for this question)	I have not been made fun of by other students	68.0	242	67.8	280	70.3	274	71.3	209	69.2	1,005	74.3	387	72.2	403	81.8	354	82.9	262	76.9	1,406	66.6	211	68.4	223	75.3	277	82.7	259	73.3	970
	I don't know why	13.8	49	11.9	49	8.5	33	8.9	26	10.8	157	9.0	47	9.1	51	7.2	31	3.8	12	7.7	141	16.1	51	11.7	38	8.4	31	4.8	15	10.2	135
	The color of my skin	2.5	9	1.7	7	1.5	6	1.4	4	1.8	26	0.6	3	0.5	3	1.4	6	0.3	1	0.7	13	2.5	8	2.1	7	1.6	6	0.3	1	1.7	22
	My religion	0.3	1	1.5	6	1.5	6	2.0	6	1.3	19	1.0	5	1.4	8	0.9	4	0.6	2	1.0	19	0.9	3	2.5	8	1.1	4	0.0	0	1.1	15
	My size (height, weight, etc.)	14.6	52	11.9	49	10.8	42	11.6	34	12.2	177	13.2	69	12.7	71	6.0	26	5.4	17	10.0	183	16.4	52	15.3	50	10.3	38	5.8	18	11.9	158
	My accent	0.6	2	1.0	4	2.1	8	0.3	1	1.0	15	0.0	0	0.4	2	0.2	1	0.0	0	0.2	3	0.6	2	0.3	1	0.5	2	0.6	2	0.5	7
	The country I was born in	0.8	3	1.0	4	0.5	2	0.7	2	0.8	11	0.6	3	0.0	0	0.5	2	0.6	2	0.4	7	0.6	2	0.0	0	0.8	3	0.0	0	0.4	5
	The country my family (parents/caregivers, grandparents) was born in	0.3	1	1.7	7	0.8	3	0.3	1	0.8	12	0.6	3	0.0	0	0.5	2	0.0	0	0.3	5	0.9	3	0.9	3	1.1	4	0.3	1	0.8	11
	The way I look (clothing, hairstyle, etc.)	13.8	49	15.7	65	12.6	49	11.3	33	13.5	196	12.5	65	15.1	84	9.7	42	7.0	22	11.7	213	16.4	52	19.6	64	12.0	44	4.8	15	13.2	175
	How much money my family has or does not have	5.1	18	4.1	17	4.4	17	4.1	12	4.4	64	2.3	12	2.2	12	2.3	10	1.9	6	2.2	40	5.4	17	3.1	10	1.4	5	2.2	7	2.9	39
	My gender	2.2	8	2.7	11	2.1	8	1.7	5	2.2	32	2.3	12	4.1	23	2.5	11	1.6	5	2.8	51	3.8	12	3.4	11	4.6	17	1.6	5	3.4	45
	My grades or school achievement	4.2	15	5.8	24	3.1	12	4.4	13	4.4	64	3.3	17	5.0	28	2.1	9	2.2	7	3.3	61	6.0	19	4.3	14	2.4	9	1.0	3	3.4	45
	My social standing	3.1	11	6.3	26	5.6	22	6.8	20	5.4	79	3.5	18	6.3	35	3.5	15	4.4	14	4.5	82	6.9	22	7.4	24	5.7	21	2.9	9	5.7	76
	Social conflict	1.1	4	4.8	20	3.6	14	4.8	14	3.6	52	1.9	10	4.1	23	3.2	14	5.1	16	3.4	63	3.2	10	3.4	11	2.7	10	2.6	8	2.9	39
	My sexual-orientation	1.7	6	4.4	18	3.6	14	3.8	11	3.4	49	3.3	17	5.4	30	3.2	14	3.8	12	4.0	73	0.9	3	2.8	9	4.9	18	3.8	12	3.2	42
	I have a disability (learning or physical disability)	0.6	2	1.2	5	1.3	5	0.7	2	1.0	14	1.9	10	1.8	10	1.2	5	1.6	5	1.6	30	3.2	10	1.5	5	1.4	5	2.2	7	2.0	27
Some other reason	16.6	59	16.7	69	11.3	44	6.8	20	13.2	192	9.2	48	10.6	59	5.8	25	7.6	24	8.5	156	14.2	45	10.4	34	8.2	30	7.0	22	9.9	131	
If you were hurt or abused by another person in the past 12 months, how were you hurt or abused? (Please note that because this question did not include a response option for "not abused," these numbers and percentages reflect only students who reported past-year abuse)*	Physical injury	22.0	26	23.4	34	18.3	26	24.1	26	21.8	112	23.8	39	18.7	34	18.4	23	18.3	15	20.1	111	30.4	34	15.1	18	26.9	35	13.7	13	21.9	100
	Threats	27.1	32	27.6	40	20.4	29	20.4	22	24.0	123	29.9	49	26.9	49	27.2	34	23.2	19	27.3	151	33.9	38	33.6	40	24.6	32	22.1	21	28.7	131
	Emotional abuse, insults, name-calling	53.4	63	63.4	92	54.9	78	61.1	66	58.3	299	57.9	95	72.0	131	73.6	92	73.2	60	68.4	378	62.5	70	72.3	86	61.5	80	66.3	63	65.6	299
	Isolation from friends and family	5.9	7	12.4	18	14.8	21	14.8	16	12.1	62	6.1	10	9.9	18	15.2	19	18.3	15	11.2	62	8.9	10	12.6	15	19.2	25	11.6	11	13.4	61
	Control of what you were wearing	4.2	5	6.2	9	6.3	9	6.5	7	5.8	30	9.8	16	10.4	19	12.8	16	15.9	13	11.6	64	16.1	18	11.8	14	10.8	14	7.4	7	11.6	53
	Control of who you socialized with	5.1	6	12.4	18	11.3	16	16.7	18	11.3	58	10.4	17	14.8	27	20.0	25	19.5	16	15.4	85	15.2	17	18.5	22	13.8	18	13.7	13	15.4	70
	Other injury or abuse	18.6	22	16.6	24	14.8	21	19.4	21	17.2	88	11.0	18	7.1	13	14.4	18	7.3	6	9.9	55	13.4	15	10.1	12	16.9	22	16.8	16	14.3	65
In the past 12 months, did anyone on the Internet ever try to get you to talk online about sex, look at sexual pictures, or do something else sexual?	Yes	9.5	35	19.4	83	22.9	91	31.1	94	20.2	303	10.0	51	18.9	106	29.0	125	24.1	76	19.7	358	12.2	39	17.8	58	20.8	76	16.1	50	16.9	223
	No	90.5	335	80.6	345	77.1	307	68.9	208	79.8	1,195	90.0	460	81.1	456	71.0	306	75.9	240	80.3	1,462	87.8	280	82.2	268	79.2	289	83.9	260	83.1	1,097

*The Pennsylvania Youth Survey (PAYS) was significantly revised from 2021 to 2023. Trend data are reported in this report when the data are comparable. When cells include an "n/a" notation, it means the question was either not asked in a previous administration or the question was revised in a way that the 2023 data are not directly comparable. Please note that any question with an * at the end designates a question and/or response option that was part of this 2023 survey revision. Please see Appendix B of your Profile Report for a description of changes

Community and School Climate and Safety: Violence and Drugs on School Property

Question	Response	County 2019										County 2021										County 2023																				
		6th		8th		10th		12th		Total		6th		8th		10th		12th		Total		6th		8th		10th		12th		Total												
		%	n	%	n	%	n	%	n	%	n	%	n	%	n	%	n	%	n	%	n	%	n	%	n	%	n	%	n	%	n											
In the past 12 months, how often have you:																																										
Been threatened to be hit or beaten up on school property?*	Never	n/a	n/a	n/a	n/a	n/a	n/a	n/a	n/a	n/a	n/a	n/a	n/a	n/a	n/a	n/a	n/a	n/a	n/a	n/a	n/a	n/a	n/a	n/a	n/a	n/a	n/a	n/a	n/a	n/a	n/a	n/a	76.9	256	70.9	244	77.2	292	87.1	278	77.9	1,070
	Once or twice	n/a	n/a	n/a	n/a	n/a	n/a	n/a	n/a	n/a	n/a	n/a	n/a	n/a	n/a	n/a	n/a	n/a	n/a	n/a	n/a	n/a	n/a	n/a	n/a	n/a	n/a	n/a	n/a	n/a	n/a	17.4	58	21.5	74	15.6	59	8.8	28	15.9	219	
	Several times	n/a	n/a	n/a	n/a	n/a	n/a	n/a	n/a	n/a	n/a	n/a	n/a	n/a	n/a	n/a	n/a	n/a	n/a	n/a	n/a	n/a	n/a	n/a	n/a	n/a	n/a	n/a	n/a	n/a	3.0	10	6.1	21	4.5	17	2.8	9	4.1	57		
	Often	n/a	n/a	n/a	n/a	n/a	n/a	n/a	n/a	n/a	n/a	n/a	n/a	n/a	n/a	n/a	n/a	n/a	n/a	n/a	n/a	n/a	n/a	n/a	n/a	n/a	n/a	n/a	n/a	n/a	2.7	9	1.5	5	2.6	10	1.3	4	2.0	28		
In the past 12 months, how often have you:																																										
Been attacked and hit by someone or beaten up on school property?*	Never	n/a	n/a	n/a	n/a	n/a	n/a	n/a	n/a	n/a	n/a	n/a	n/a	n/a	n/a	n/a	n/a	n/a	n/a	n/a	n/a	n/a	n/a	n/a	n/a	n/a	n/a	n/a	n/a	n/a	n/a	89.4	295	92.7	316	90.5	342	93.4	297	91.4	1,250	
	Once or twice	n/a	n/a	n/a	n/a	n/a	n/a	n/a	n/a	n/a	n/a	n/a	n/a	n/a	n/a	n/a	n/a	n/a	n/a	n/a	n/a	n/a	n/a	n/a	n/a	n/a	n/a	n/a	n/a	n/a	8.2	27	7.0	24	6.3	24	4.4	14	6.5	89		
	Several times	n/a	n/a	n/a	n/a	n/a	n/a	n/a	n/a	n/a	n/a	n/a	n/a	n/a	n/a	n/a	n/a	n/a	n/a	n/a	n/a	n/a	n/a	n/a	n/a	n/a	n/a	n/a	n/a	n/a	1.5	5	0.3	1	1.6	6	1.6	5	1.2	17		
	Often	n/a	n/a	n/a	n/a	n/a	n/a	n/a	n/a	n/a	n/a	n/a	n/a	n/a	n/a	n/a	n/a	n/a	n/a	n/a	n/a	n/a	n/a	n/a	n/a	n/a	n/a	n/a	n/a	n/a	0.9	3	0.0	0	1.6	6	0.6	2	0.8	11		
In the past 12 months, how often have you:																																										
Been offered, given, or sold alcohol, tobacco product or other drug on school property?*	Never	n/a	n/a	n/a	n/a	n/a	n/a	n/a	n/a	n/a	n/a	n/a	n/a	n/a	n/a	n/a	n/a	n/a	n/a	n/a	n/a	n/a	n/a	n/a	n/a	n/a	n/a	n/a	n/a	n/a	n/a	98.2	325	93.3	318	86.3	322	90.5	287	91.9	1,252	
	Once or twice	n/a	n/a	n/a	n/a	n/a	n/a	n/a	n/a	n/a	n/a	n/a	n/a	n/a	n/a	n/a	n/a	n/a	n/a	n/a	n/a	n/a	n/a	n/a	n/a	n/a	n/a	n/a	n/a	n/a	n/a	0.9	3	5.9	20	8.6	32	5.0	16	5.2	71	
	Several times	n/a	n/a	n/a	n/a	n/a	n/a	n/a	n/a	n/a	n/a	n/a	n/a	n/a	n/a	n/a	n/a	n/a	n/a	n/a	n/a	n/a	n/a	n/a	n/a	n/a	n/a	n/a	n/a	n/a	0.0	0	0.9	3	2.1	8	2.5	8	1.4	19		
	Often	n/a	n/a	n/a	n/a	n/a	n/a	n/a	n/a	n/a	n/a	n/a	n/a	n/a	n/a	n/a	n/a	n/a	n/a	n/a	n/a	n/a	n/a	n/a	n/a	n/a	n/a	n/a	n/a	n/a	n/a	0.9	3	0.0	0	2.9	11	1.9	6	1.5	20	
How many times in the past 12 months have you:																																										
Brought a weapon (such as a handgun, knife, etc.) to school?*	Never	n/a	n/a	n/a	n/a	n/a	n/a	n/a	n/a	n/a	n/a	n/a	n/a	n/a	n/a	n/a	n/a	n/a	n/a	n/a	n/a	n/a	n/a	n/a	n/a	n/a	n/a	n/a	n/a	n/a	n/a	97.9	327	98.5	329	97.3	366	96.8	305	97.6	1,327	
	Once or twice	n/a	n/a	n/a	n/a	n/a	n/a	n/a	n/a	n/a	n/a	n/a	n/a	n/a	n/a	n/a	n/a	n/a	n/a	n/a	n/a	n/a	n/a	n/a	n/a	n/a	n/a	n/a	n/a	n/a	n/a	0.9	3	1.2	4	1.6	6	2.5	8	1.5	21	
	Several times	n/a	n/a	n/a	n/a	n/a	n/a	n/a	n/a	n/a	n/a	n/a	n/a	n/a	n/a	n/a	n/a	n/a	n/a	n/a	n/a	n/a	n/a	n/a	n/a	n/a	n/a	n/a	n/a	n/a	n/a	0.6	2	0.0	0	0.3	1	0.6	2	0.4	5	
	Often	n/a	n/a	n/a	n/a	n/a	n/a	n/a	n/a	n/a	n/a	n/a	n/a	n/a	n/a	n/a	n/a	n/a	n/a	n/a	n/a	n/a	n/a	n/a	n/a	n/a	n/a	n/a	n/a	n/a	n/a	0.6	2	0.3	1	0.8	3	0.0	0	0.4	6	

*The Pennsylvania Youth Survey (PAYS) was significantly revised from 2021 to 2023. Trend data are reported in this report when the data are comparable. When cells include an "n/a" notation, it means the question was either not asked in a previous administration or the question was revised in a way that the 2023 data are not directly comparable. Please note that any question with an * at the end designates a question and/or response option that was part of this 2023 survey revision. Please see Appendix B of your Profile Report for a description of changes

Mental Health Concerns and Suicide Risk																															
Question	Response	County 2019										County 2021										County 2023									
		6th		8th		10th		12th		Total		6th		8th		10th		12th		Total		6th		8th		10th		12th		Total	
		%	n	%	n	%	n	%	n	%	n	%	n	%	n	%	n	%	n	%	n	%	n	%	n	%	n	%	n	%	n
My overall mental health in the past month has been good.*	NO!	n/a	n/a	n/a	n/a	n/a	n/a	n/a	n/a	n/a	n/a	n/a	n/a	n/a	n/a	n/a	n/a	n/a	n/a	n/a	n/a	7.0	24	12.8	48	14.7	57	13.9	45	12.2	174
	no	n/a	n/a	n/a	n/a	n/a	n/a	n/a	n/a	n/a	n/a	n/a	n/a	n/a	n/a	n/a	n/a	n/a	n/a	n/a	n/a	12.8	44	17.6	66	20.6	80	24.8	80	18.9	270
	yes	n/a	n/a	n/a	n/a	n/a	n/a	n/a	n/a	n/a	n/a	n/a	n/a	n/a	n/a	n/a	n/a	n/a	n/a	n/a	n/a	35.5	122	40.1	150	36.0	140	38.7	125	37.6	537
	YES!	n/a	n/a	n/a	n/a	n/a	n/a	n/a	n/a	n/a	n/a	n/a	n/a	n/a	n/a	n/a	n/a	n/a	n/a	n/a	n/a	44.8	154	29.4	110	28.8	112	22.6	73	31.4	449
If you have felt sad, lonely or worried in the past month who did you talk to?*	No one	n/a	n/a	n/a	n/a	n/a	n/a	n/a	n/a	n/a	n/a	n/a	n/a	n/a	n/a	n/a	n/a	n/a	n/a	n/a	19.9	67	28.9	106	28.9	108	28.2	87	26.6	368	
	Parent/caregiver	n/a	n/a	n/a	n/a	n/a	n/a	n/a	n/a	n/a	n/a	n/a	n/a	n/a	n/a	n/a	n/a	n/a	n/a	n/a	n/a	49.9	168	34.1	125	34.0	127	31.5	97	37.3	517
	Other family member	n/a	n/a	n/a	n/a	n/a	n/a	n/a	n/a	n/a	n/a	n/a	n/a	n/a	n/a	n/a	n/a	n/a	n/a	n/a	n/a	26.4	89	14.4	53	14.4	54	10.4	32	16.5	228
	Friend	n/a	n/a	n/a	n/a	n/a	n/a	n/a	n/a	n/a	n/a	n/a	n/a	n/a	n/a	n/a	n/a	n/a	n/a	n/a	n/a	43.9	148	45.2	166	44.9	168	49.0	151	45.7	633
	Teacher or another adult at school (e.g. coach, counselor, nurse)	n/a	n/a	n/a	n/a	n/a	n/a	n/a	n/a	n/a	n/a	n/a	n/a	n/a	n/a	n/a	n/a	n/a	n/a	n/a	n/a	15.7	53	6.8	25	10.4	39	7.8	24	10.2	141
	Doctor or therapist	n/a	n/a	n/a	n/a	n/a	n/a	n/a	n/a	n/a	n/a	n/a	n/a	n/a	n/a	n/a	n/a	n/a	n/a	n/a	n/a	10.7	36	6.3	23	8.6	32	9.1	28	8.6	119
	Religious or spiritual leader (e.g. Rabbi, Pastor, Imam, Priest or Nun, Bishop)	n/a	n/a	n/a	n/a	n/a	n/a	n/a	n/a	n/a	n/a	n/a	n/a	n/a	n/a	n/a	n/a	n/a	n/a	n/a	n/a	3.9	13	2.2	8	1.6	6	1.6	5	2.3	32
	Other adult in the community	n/a	n/a	n/a	n/a	n/a	n/a	n/a	n/a	n/a	n/a	n/a	n/a	n/a	n/a	n/a	n/a	n/a	n/a	n/a	n/a	3.3	11	2.7	10	2.1	8	2.9	9	2.7	38
	I have not felt this way in the past 30 days	n/a	n/a	n/a	n/a	n/a	n/a	n/a	n/a	n/a	n/a	n/a	n/a	n/a	n/a	n/a	n/a	n/a	n/a	n/a	n/a	22.8	77	22.6	83	21.4	80	19.5	60	21.6	300
How many times in the past 12 months have you:																															
Done anything to harm yourself (such as cutting, scraping, burning) as a way to relieve difficult feelings, or to communicate emotions that may be difficult to express verbally?	Never	n/a	n/a	n/a	n/a	n/a	n/a	n/a	n/a	n/a	n/a	n/a	n/a	n/a	n/a	n/a	n/a	n/a	n/a	n/a	83.2	278	83.9	277	85.1	319	85.4	268	84.4	1,142	
	Once or twice	n/a	n/a	n/a	n/a	n/a	n/a	n/a	n/a	n/a	n/a	n/a	n/a	n/a	n/a	n/a	n/a	n/a	n/a	n/a	n/a	12.0	40	7.0	23	9.1	34	8.9	28	9.2	125
	Several times	n/a	n/a	n/a	n/a	n/a	n/a	n/a	n/a	n/a	n/a	n/a	n/a	n/a	n/a	n/a	n/a	n/a	n/a	n/a	n/a	3.3	11	5.8	19	4.0	15	4.5	14	4.4	59
	Often	n/a	n/a	n/a	n/a	n/a	n/a	n/a	n/a	n/a	n/a	n/a	n/a	n/a	n/a	n/a	n/a	n/a	n/a	n/a	n/a	1.5	5	3.3	11	1.9	7	1.3	4	2.0	27
Did you ever feel so sad or hopeless almost every day for two weeks or more in a row that you stopped doing some usual activities?	Yes	18.5	69	21.6	92	25.4	102	34.3	104	24.4	367	22.1	112	29.3	163	36.7	156	37.1	117	30.4	548	22.3	70	28.4	90	27.0	97	26.7	83	26.1	340
	No	81.5	304	78.4	333	74.6	299	65.7	199	75.6	1,135	77.9	395	70.7	393	63.3	269	62.9	198	69.6	1,255	77.7	244	71.6	227	73.0	262	73.3	228	73.9	961
Did you ever seriously consider attempting suicide?	Yes	9.1	34	13.1	56	19.4	77	24.4	74	16.1	241	12.7	64	19.8	110	24.0	101	22.9	72	19.3	347	15.6	49	21.9	69	19.8	71	17.5	54	18.8	243
	No	90.9	340	86.9	370	80.6	320	75.6	229	83.9	1,259	87.3	440	80.2	446	76.0	319	77.1	243	80.7	1,448	84.4	266	78.1	246	80.2	287	82.5	254	81.3	1,053
Did you make a plan about how you would attempt suicide?	Yes	6.5	24	13.0	55	14.0	56	17.8	54	12.6	189	8.4	42	16.5	91	17.4	73	16.6	52	14.5	258	12.8	40	19.6	62	17.5	63	12.4	38	15.7	203
	No	93.5	348	87.0	369	86.0	345	82.2	249	87.4	1,311	91.6	458	83.5	462	82.6	346	83.4	261	85.5	1,527	87.2	273	80.4	254	82.5	296	87.6	269	84.3	1,092
Did you actually attempt suicide?*	Yes	n/a	n/a	n/a	n/a	n/a	n/a	n/a	n/a	n/a	n/a	n/a	n/a	n/a	n/a	n/a	n/a	n/a	n/a	n/a	5.1	16	9.0	28	9.0	32	5.8	18	7.3	94	
	No	n/a	n/a	n/a	n/a	n/a	n/a	n/a	n/a	n/a	n/a	n/a	n/a	n/a	n/a	n/a	n/a	n/a	n/a	n/a	n/a	94.9	295	91.0	282	91.0	323	94.2	290	92.7	1,190
If you attempted suicide during the past 12 months, did any attempt result in an injury, poisoning or overdose that had to be treated by a doctor or nurse? (Please Note: These percentages are calculated out of only students reporting a suicide attempt.)	Yes	22.7	5	34.4	11	21.6	8	29.4	10	27.2	34	17.4	4	27.8	15	28.9	11	13.8	4	23.6	34	28.6	4	47.8	11	31.6	6	7.7	1	31.9	22
	No	77.3	17	65.6	21	78.4	29	70.6	24	72.8	91	82.6	19	72.2	39	71.1	27	86.2	25	76.4	110	71.4	10	52.2	12	68.4	13	92.3	12	68.1	47

*The Pennsylvania Youth Survey (PAYS) was significantly revised from 2021 to 2023. Trend data are reported in this report when the data are comparable. When cells include an "n/a" notation, it means the question was either not asked in a previous administration or the question was revised in a way that the 2023 data are not directly comparable. Please note that any question with an * at the end designates a question and/or response option that was part of this 2023 survey revision. Please see Appendix B of your Profile Report for a description of changes

Stressful Events and Sleep

Question	Response	County 2019										County 2021										County 2023																			
		6th		8th		10th		12th		Total		6th		8th		10th		12th		Total		6th		8th		10th		12th		Total											
		%	n	%	n	%	n	%	n	%	n	%	n	%	n	%	n	%	n	%	n	%	n	%	n	%	n	%	n	%	n										
How often in the past year have you:																																									
Worried that food at home would run out before your family got money to buy more?*	Never	n/a	n/a	n/a	n/a	n/a	n/a	n/a	n/a	n/a	n/a	n/a	n/a	n/a	n/a	n/a	n/a	n/a	n/a	n/a	n/a	n/a	n/a	n/a	n/a	n/a	n/a	n/a	n/a	n/a	n/a	70.9	248	80.8	312	82.3	311	79.8	261	78.6	1,132
	A few times	n/a	n/a	n/a	n/a	n/a	n/a	n/a	n/a	n/a	n/a	n/a	n/a	n/a	n/a	n/a	n/a	n/a	n/a	n/a	n/a	n/a	n/a	n/a	n/a	n/a	n/a	n/a	n/a	n/a	17.4	61	13.2	51	10.1	38	11.6	38	13.0	188	
	Sometimes	n/a	n/a	n/a	n/a	n/a	n/a	n/a	n/a	n/a	n/a	n/a	n/a	n/a	n/a	n/a	n/a	n/a	n/a	n/a	n/a	n/a	n/a	n/a	n/a	n/a	n/a	n/a	n/a	n/a	6.6	23	1.3	5	4.0	15	4.6	15	4.0	58	
	Often	n/a	n/a	n/a	n/a	n/a	n/a	n/a	n/a	n/a	n/a	n/a	n/a	n/a	n/a	n/a	n/a	n/a	n/a	n/a	n/a	n/a	n/a	n/a	n/a	n/a	n/a	n/a	n/a	n/a	5.1	18	4.7	18	3.7	14	4.0	13	4.4	63	
How often in the past year have you:																																									
Skipped a meal because your family didn't have enough money to buy food?*	Never	n/a	n/a	n/a	n/a	n/a	n/a	n/a	n/a	n/a	n/a	n/a	n/a	n/a	n/a	n/a	n/a	n/a	n/a	n/a	n/a	n/a	n/a	n/a	n/a	n/a	n/a	n/a	n/a	n/a	88.5	309	87.8	338	90.2	341	85.9	280	88.2	1,268	
	A few times	n/a	n/a	n/a	n/a	n/a	n/a	n/a	n/a	n/a	n/a	n/a	n/a	n/a	n/a	n/a	n/a	n/a	n/a	n/a	n/a	n/a	n/a	n/a	n/a	n/a	n/a	n/a	n/a	n/a	7.2	25	6.2	24	5.3	20	6.4	21	6.3	90	
	Sometimes	n/a	n/a	n/a	n/a	n/a	n/a	n/a	n/a	n/a	n/a	n/a	n/a	n/a	n/a	n/a	n/a	n/a	n/a	n/a	n/a	n/a	n/a	n/a	n/a	n/a	n/a	n/a	n/a	n/a	2.0	7	3.6	14	1.9	7	4.0	13	2.9	41	
	Often	n/a	n/a	n/a	n/a	n/a	n/a	n/a	n/a	n/a	n/a	n/a	n/a	n/a	n/a	n/a	n/a	n/a	n/a	n/a	n/a	n/a	n/a	n/a	n/a	n/a	n/a	n/a	n/a	n/a	2.3	8	2.3	9	2.6	10	3.7	12	2.7	39	
On an average school night, how many hours of sleep do you get?	4 or less hours	5.5	20	6.6	28	9.2	36	12.7	39	8.3	123	5.9	32	8.4	48	9.8	43	10.2	33	8.3	156	3.1	11	7.5	27	9.7	36	9.3	30	7.4	104										
	5 hours	4.4	16	6.6	28	10.7	42	13.0	40	8.5	126	5.1	28	8.4	48	13.2	58	15.4	50	9.8	184	8.3	29	6.9	25	11.3	42	11.1	36	9.4	132										
	6 hours	6.3	23	17.9	76	29.3	115	24.1	74	19.3	288	7.9	43	15.4	88	22.7	100	25.3	82	16.6	313	12.0	42	16.9	61	19.0	71	23.5	76	17.7	250										
	7 hours	17.3	63	26.6	113	25.4	100	28.0	86	24.3	362	17.9	98	25.6	146	30.2	133	25.3	82	24.4	459	17.1	60	23.8	86	24.1	90	25.0	81	22.5	317										
	8 hours	31.6	115	29.6	126	18.8	74	17.9	55	24.8	370	30.8	168	28.7	164	18.0	79	20.1	65	25.3	476	30.2	106	30.1	109	27.9	104	24.7	80	28.3	399										
	9 hours	24.7	90	9.4	40	5.9	23	2.6	8	10.8	161	20.9	114	11.0	63	5.2	23	2.5	8	11.1	208	17.1	60	11.6	42	6.2	23	5.2	17	10.1	142										
	10 or more hours	10.2	37	3.3	14	0.8	3	1.6	5	4.0	59	11.5	63	2.5	14	0.9	4	1.2	4	4.5	85	12.3	43	3.3	12	1.9	7	1.2	4	4.7	66										
In the last two weeks, how often have you felt tired or sleepy during the day?	Every day	14.4	52	22.6	97	36.5	145	36.8	113	27.2	407	17.4	94	27.2	155	36.6	161	40.1	129	28.8	539	23.3	81	24.1	87	34.9	130	37.0	120	29.8	418										
	Several times	24.9	90	25.6	110	33.2	132	36.5	112	29.7	444	23.5	127	28.1	160	35.0	154	30.7	99	28.8	540	29.1	101	29.9	108	26.3	98	33.6	109	29.6	416										
	Twice	21.0	76	20.5	88	12.8	51	14.0	43	17.3	258	25.0	135	19.5	111	15.0	66	14.0	45	19.1	357	23.1	80	24.9	90	16.1	60	13.0	42	19.4	272										
	Once	22.1	80	17.9	77	10.6	42	7.8	24	14.9	223	21.1	114	14.4	82	7.5	33	8.1	26	13.6	255	16.7	58	12.7	46	10.8	40	10.5	34	12.7	178										
	Never	17.7	64	13.3	57	6.8	27	4.9	15	10.9	163	13.1	71	10.7	61	5.9	26	7.1	23	9.7	181	7.8	27	8.3	30	11.8	44	5.9	19	8.5	120										
During the past 12 months, have you or your family lived in a shelter, hotel, motel, car, campground, or someone else's home, etc. due to loss of housing, lack of money, or did not have another place to stay?	No	93.6	336	96.1	423	96.0	381	94.9	299	95.2	1,439	94.4	502	96.1	543	97.0	415	96.2	304	95.8	1,764	91.3	293	95.3	321	93.0	345	95.9	305	93.8	1,264										
	Yes, but for less than a month	3.6	13	1.8	8	0.3	1	2.9	9	2.1	31	2.8	15	2.1	12	0.9	4	1.9	6	2.0	37	4.7	15	1.8	6	3.5	13	2.5	8	3.1	42										
	Yes, but for more than a month	0.8	3	1.1	5	2.5	10	0.6	2	1.3	20	1.5	8	0.7	4	1.4	6	1.3	4	1.2	22	2.2	7	1.2	4	2.2	8	1.3	4	1.7	23										
	Yes, for most of the year	1.9	7	0.9	4	1.3	5	1.6	5	1.4	21	1.3	7	1.1	6	0.7	3	0.6	2	1.0	18	1.9	6	1.8	6	1.3	5	0.3	1	1.3	18										
In the past 12 months, did you ever live away from your parents/caregivers because you were kicked out, ran away, or were abandoned?*	Yes	1.7	6	3.9	17	8.1	32	9.2	29	5.5	84	1.3	7	2.5	14	2.5	11	8.8	28	3.2	60	4.0	13	3.5	12	5.9	22	4.7	15	4.6	62										
	No	98.3	356	96.1	424	91.9	365	90.8	287	94.5	1,432	98.7	528	97.5	551	97.5	421	91.2	289	96.8	1,789	96.0	314	96.5	329	94.1	353	95.3	301	95.4	1,297										
In the past 12 months, have any of your friends or family members close to you died?	Yes	44.6	166	39.8	169	37.9	151	35.5	108	39.6	594	43.1	220	39.3	220	34.4	146	33.4	106	38.2	692	43.4	138	33.9	106	28.5	104	31.9	99	34.2	447										
	No	55.4	206	60.2	256	62.1	247	64.5	196	60.4	905	56.9	291	60.7	340	65.6	278	66.6	211	61.8	1,120	56.6	180	66.1	207	71.5	261	68.1	211	65.8	859										

*The Pennsylvania Youth Survey (PAYS) was significantly revised from 2021 to 2023. Trend data are reported in this report when the data are comparable. When cells include an "n/a" notation, it means the question was either not asked in a previous administration or the question was revised in a way that the 2023 data are not directly comparable. Please note that any question with an * at the end designates a question and/or response option that was part of this 2023 survey revision. Please see Appendix B of your Profile Report for a description of changes

Stressful Events and Sleep (continued)

Question	Response	County 2019										County 2021										County 2023									
		6th		8th		10th		12th		Total		6th		8th		10th		12th		Total		6th		8th		10th		12th		Total	
		%	n	%	n	%	n	%	n	%	n	%	n	%	n	%	n	%	n	%	n	%	n	%	n	%	n	%	n	%	n
How many times have you changed homes in the past 12 months?	Never	80.5	280	85.2	368	85.6	338	87.3	275	84.6	1,261	81.5	414	83.6	459	89.5	383	87.1	271	85.0	1,527	84.2	261	90.9	299	85.0	312	90.4	283	87.6	1,155
	1	11.8	41	10.6	46	10.6	42	6.3	20	10.0	149	12.0	61	11.5	63	7.7	33	10.0	31	10.5	188	9.4	29	7.0	23	9.8	36	5.8	18	8.0	106
	2	4.6	16	1.2	5	1.8	7	3.5	11	2.6	39	4.1	21	2.9	16	1.4	6	1.6	5	2.7	48	1.9	6	0.9	3	3.3	12	1.6	5	2.0	26
	3 or more	3.2	11	3.0	13	2.0	8	2.9	9	2.8	41	2.4	12	2.0	11	1.4	6	1.3	4	1.8	33	4.5	14	1.2	4	1.9	7	2.2	7	2.4	32
How many times have you changed homes including the past 12 months, in the last 3 years?	Never	63.0	220	72.0	313	75.3	296	78.2	247	72.1	1,076	67.3	342	68.1	369	76.2	327	78.3	242	71.6	1,280	66.5	210	73.1	245	75.3	280	81.7	255	74.2	990
	1	21.5	75	17.9	78	13.7	54	10.1	32	16.0	239	20.3	103	19.6	106	16.1	69	12.9	40	17.8	318	20.6	65	17.3	58	11.8	44	11.5	36	15.2	203
	2	7.2	25	4.8	21	5.3	21	5.4	17	5.6	84	5.1	26	5.7	31	2.8	12	4.5	14	4.6	83	4.4	14	4.2	14	5.4	20	3.8	12	4.5	60
	3 or more	8.3	29	5.3	23	5.6	22	6.3	20	6.3	94	7.3	37	6.6	36	4.9	21	4.2	13	6.0	107	8.5	27	5.4	18	7.5	28	2.9	9	6.1	82