

# 2023 Pennsylvania Youth Survey

Empowering Communities to Develop Strategic Prevention Programming

## Crawford County All Questions by Grade Report

Conducted by

Pennsylvania Commission on  
Crime and Delinquency

Pennsylvania Department of  
Drug and Alcohol Programs

Pennsylvania Department  
of Education

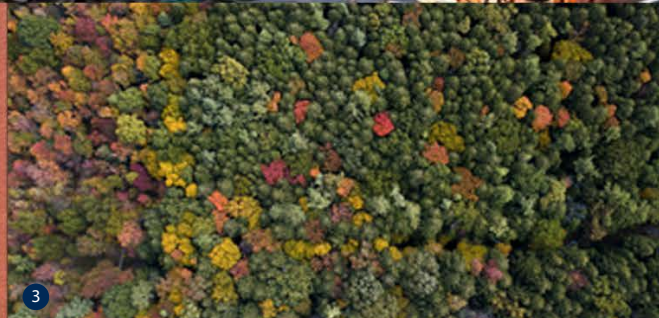
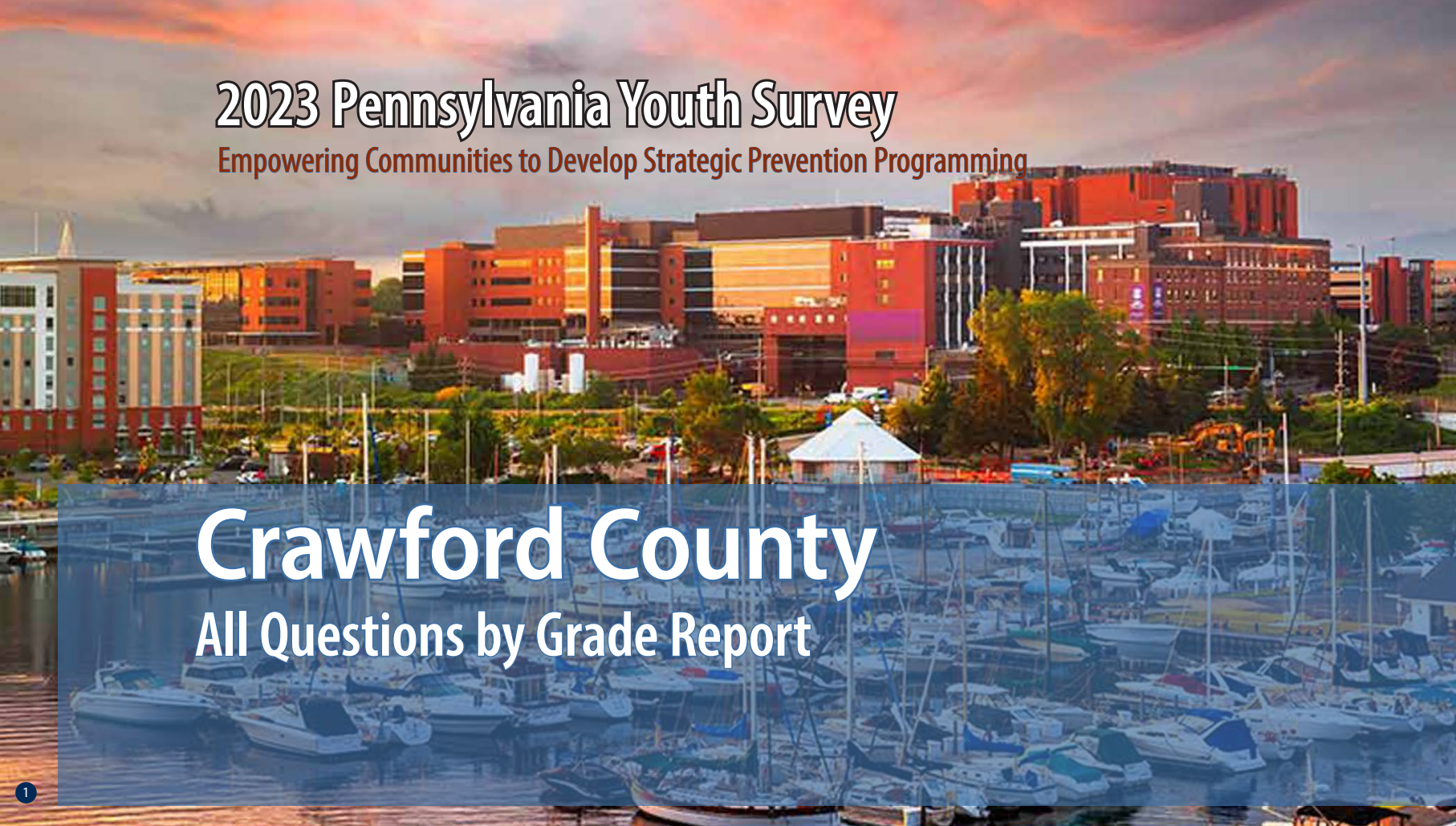

Funding provided by



**pennsylvania**

COMMISSION ON CRIME  
AND DELINQUENCY



**pennsylvania**

DEPARTMENT OF DRUG AND  
ALCOHOL PROGRAMS



**pennsylvania**

DEPARTMENT OF EDUCATION

About the cover photographs:

1. The Bayfront, *Erie, PA*  
Credit: Sean Pavone/ISTock.com

2. No. 24 West Broadway, *Jim Thorpe, PA*  
Credit: Billy Wilson/Flicker.com

3. North Pennsylvania Woods, *PA*  
Credit: Caleb Martin/Flicker.com

4. West Grant Street, *Lancaster, PA*,  
Credit: Billy Wilson/Flicker.com

5. Mountain Laurel  
Credit: Unknown artist/Flicker.com

# PAYS ALL QUESTIONS BY GRADE REPORT

This report provides full results from the 2023 Pennsylvania Youth Survey (PAYS). For each survey item included in the survey, this report presents data for each response option by grade (and for all grades combined).

This report allows you to see not only the percent of students who selected each response option but also the number of students. These counts allow for you to, for example, add the counts for 10th and 12th grade to calculate a percentage for high school students. PAYS sponsors — the Pennsylvania Commission on Crime and Delinquency, Department of Drug and Alcohol Programs, and the Pennsylvania Department of Education — are supplying these data with the hope of aiding in more complete prevention and wellness planning.

## Notes to Consider Before Proceeding

This report shares data from the 2019, 2021, and 2023 PAYS administrations when data are available. If your county or district did not participate in one or more of these administrations, you will find “n/a” notations where relevant. Your full profile report also displays data from 2019, 2021, and 2023 when available.

Please note that the Pennsylvania Youth Survey (PAYS) was significantly revised from 2021 to 2023. Trend data are reported in this report when the data are comparable. When cells include an “n/a” notation, it can mean the question was either not asked in a previous administration or the question was revised in a

way that the 2023 data are not directly comparable. Also, note that any question with an \* at the end designates a question and/or response option that was part of the 2023 survey revision. Please see Appendix B of your Profile Report for a description of changes.

Studies indicate that most young people are truthful in answering anonymous prevention-centered surveys such as PAYS. To ensure valid survey results, the data here have made use of the same validity/honesty checks used in PAYS profile reports.

Data are displayed here when there are a minimum number of 25 responses at the grade level.

An overwhelming majority of the percentages shown in this report are out of ALL students. Any exceptions are noted for the question as it appears in this report.

If you need help reading, interpreting, or applying these data, please contact your local county drug and alcohol office or reach out to the Evidence-based Prevention and Intervention Support (EPIS) at:

<https://www.episcenter.psu.edu/index.php/paysquestion>

You will find the survey question data organized in the report in the following topic order:

- [Demographics](#)
- [Community Domain Risk Factors](#)
- [Community Domain Protective Factors](#)
- [School Domain Risk Factors](#)
- [School Domain Protective Factors](#)
- [Family Domain Risk Factors](#)
- [Family Domain Protective Factors](#)
- [Peer-Individual Risk Factors](#)
- [Peer-Individual Protective Factors](#)
- [Substance Use](#)
- [Gambling](#)
- [Other Concerning Behaviors](#)
- [Community & School Climate and Safety](#)
- [Mental Health Concerns and Suicide Risk](#)
- [Stressful Events and Sleep](#)

Participation																														
	County 2019										County 2021										County 2023									
	6th		8th		10th		12th		Total		6th		8th		10th		12th		Total		6th		8th		10th		12th		Total	
Total number of survey respondents	462		647		600		573		2,282		427		624		560		492		2,103		487		637		583		533		2,240	

### Demographics

Question	Response	County 2019										County 2021										County 2023									
		6th		8th		10th		12th		Total		6th		8th		10th		12th		Total		6th		8th		10th		12th		Total	
		%	n	%	n	%	n	%	n	%	n	%	n	%	n	%	n	%	n	%	n	%	n	%	n	%	n	%	n	%	n
How old are you?	10	0.6	3	0.0	0	0.0	0	0.0	0	0.1	3	0.9	4	0.0	0	0.0	0	0.0	0	0.2	4	0.0	0	0.0	0	0.0	0	0.0	0	0.0	0
	11	77.9	360	0.0	0	0.0	0	0.0	0	15.8	360	68.6	293	0.0	0	0.0	0	0.0	0	13.9	293	71.5	348	0.0	0	0.0	0	0.0	0	15.5	348
	12	21.0	97	0.0	0	0.0	0	0.0	0	4.3	97	29.5	126	0.8	5	0.0	0	0.0	0	6.2	131	27.9	136	0.2	1	0.0	0	0.0	0	6.1	137
	13	0.4	2	74.2	480	0.0	0	0.0	0	21.1	482	0.9	4	65.1	406	0.0	0	0.0	0	19.5	410	0.4	2	72.2	460	0.0	0	0.0	0	20.6	462
	14	0.0	0	24.7	160	0.8	5	0.0	0	7.2	165	0.0	0	33.0	206	0.0	0	0.0	0	9.8	206	0.2	1	27.0	172	1.0	6	0.0	0	8.0	179
	15	0.0	0	1.1	7	70.8	425	0.0	0	18.9	432	0.0	0	1.1	7	67.7	379	0.0	0	18.4	386	0.0	0	0.6	4	72.4	422	0.0	0	19.0	426
	16	0.0	0	0.0	0	26.8	161	0.7	4	7.2	165	0.0	0	0.0	0	30.7	172	0.2	1	8.2	173	0.0	0	0.0	0	25.4	148	0.9	5	6.8	153
	17	0.0	0	0.0	0	1.5	9	72.1	413	18.5	422	0.0	0	0.0	0	1.6	9	71.3	351	17.1	360	0.0	0	0.0	0	1.2	7	68.7	366	16.7	373
	18	0.0	0	0.0	0	0.0	0	26.9	154	6.7	154	0.0	0	0.0	0	0.0	0	26.6	131	6.2	131	0.0	0	0.0	0	0.0	0	29.3	156	7.0	156
	19 or older	0.0	0	0.0	0	0.0	0	0.3	2	0.1	2	0.0	0	0.0	0	0.0	0	1.8	9	0.4	9	0.0	0	0.0	0	0.0	0	1.1	6	0.3	6
What grade are you in?	6th	100.0	462	0.0	0	0.0	0	0.0	0	20.2	462	100.0	427	0.0	0	0.0	0	0.0	0	20.3	427	100.0	487	0.0	0	0.0	0	0.0	0	21.7	487
	7th	0.0	0	0.0	0	0.0	0	0.0	0	0.0	0	0.0	0	0.0	0	0.0	0	0.0	0	0.0	0	0.0	0	0.0	0	0.0	0	0.0	0	0.0	0
	8th	0.0	0	100.0	647	0.0	0	0.0	0	28.4	647	0.0	0	100.0	624	0.0	0	0.0	0	29.7	624	0.0	0	100.0	637	0.0	0	0.0	0	28.4	637
	9th	0.0	0	0.0	0	0.0	0	0.0	0	0.0	0	0.0	0	0.0	0	0.0	0	0.0	0	0.0	0	0.0	0	0.0	0	0.0	0	0.0	0	0.0	0
	10th	0.0	0	0.0	0	100.0	600	0.0	0	26.3	600	0.0	0	0.0	0	100.0	560	0.0	0	26.6	560	0.0	0	0.0	0	100.0	583	0.0	0	26.0	583
	11th	0.0	0	0.0	0	0.0	0	0.0	0	0.0	0	0.0	0	0.0	0	0.0	0	0.0	0	0.0	0	0.0	0	0.0	0	0.0	0	0.0	0	0.0	0
	12th	0.0	0	0.0	0	0.0	0	100.0	573	25.1	573	0.0	0	0.0	0	0.0	0	100.0	492	23.4	492	0.0	0	0.0	0	0.0	0	100.0	533	23.8	533
Are you of Hispanic, Latino, or Spanish origin?	No, not of Hispanic, Latino, or Spanish origin	96.3	394	94.6	592	94.9	558	94.8	542	95.0	2,086	94.0	362	94.5	571	95.6	523	96.9	472	95.3	1,928	96.1	415	93.4	564	93.9	539	95.8	498	94.6	2,016
	Yes, Mexican, Mexican Am., Chicano	1.7	7	1.8	11	1.7	10	2.3	13	1.9	41	1.6	6	1.8	11	1.3	7	0.0	0	1.2	24	0.5	2	2.6	16	1.6	9	1.5	8	1.6	35
	Yes, Puerto Rican	0.7	3	1.3	8	1.2	7	1.0	6	1.1	24	1.3	5	1.0	6	0.4	2	0.8	4	0.8	17	1.4	6	1.5	9	1.4	8	0.2	1	1.1	24
	Yes, Cuban	0.0	0	0.0	0	0.7	4	0.2	1	0.2	5	0.5	2	0.0	0	0.0	0	0.4	2	0.2	4	0.2	1	0.5	3	0.0	0	0.0	0	0.2	4
	Yes, another Hispanic, Latino, or Spanish origin	1.2	5	2.4	15	1.5	9	1.7	10	1.8	39	2.6	10	2.6	16	2.7	15	1.8	9	2.5	50	1.9	8	2.0	12	3.1	18	2.5	13	2.4	51
What is your race?	White, Caucasian	92.0	389	92.2	580	95.0	566	96.5	548	94.0	2,083	92.9	369	93.4	555	93.7	519	95.5	466	93.9	1,909	94.8	418	93.7	564	92.3	524	95.4	498	94.0	2,004
	Black, African American	4.5	19	6.5	41	5.7	34	4.8	27	5.5	121	5.3	21	6.6	39	6.5	36	6.1	30	6.2	126	4.3	19	7.3	44	7.2	41	6.5	34	6.5	138
	American Indian or Alaska Native	7.3	31	5.4	34	5.0	30	3.7	21	5.2	116	3.3	13	4.4	26	2.7	15	2.3	11	3.2	65	4.8	21	3.8	23	4.4	25	2.5	13	3.8	82
	Asian Indian, Japanese, Native Hawaiian, Chinese, Korean, Guamanian or Chamorro, Filipino, Vietnamese, Samoan, Other Asian, Other Pacific Islander	2.4	10	2.5	16	2.5	15	2.3	13	2.4	54	2.8	11	3.2	19	2.2	12	1.8	9	2.5	51	1.6	7	3.5	21	3.7	21	2.3	12	2.9	61

Demographics (continued)																																
Question	Response	County 2019										County 2021										County 2023										
		6th		8th		10th		12th		Total		6th		8th		10th		12th		Total		6th		8th		10th		12th		Total		
		%	n	%	n	%	n	%	n	%	n	%	n	%	n	%	n	%	n	%	n	%	n	%	n	%	n	%	n	%	n	
Are you?	Female	51.9	240	48.8	315	48.2	288	48.0	273	49.1	1,116	48.4	206	43.5	269	45.3	253	44.5	219	45.2	947	52.2	246	45.9	289	44.7	258	45.6	241	46.9	1,034	
	Male	48.1	222	51.2	331	51.8	309	52.0	296	50.9	1,158	48.4	206	53.2	329	51.7	289	51.4	253	51.4	1,077	46.7	220	52.0	327	53.2	307	53.3	282	51.5	1,136	
	Other	0.0	0	0.0	0	0.0	0	0.0	0	0.0	0	3.3	14	3.4	21	3.0	17	4.1	20	3.4	72	1.1	5	2.1	13	2.1	12	1.1	6	1.6	36	
Think of where you live most of the time. Which of the following people live there with you?*	Mother(s)	90.2	415	87.6	563	89.5	536	89.6	510	89.1	2,024	87.1	366	88.2	545	87.8	489	86.5	424	87.5	1,824	87.1	405	87.7	547	84.3	488	85.6	452	86.2	1,892	
	Father(s)	68.9	317	68.9	443	68.8	412	65.7	374	68.1	1,546	68.8	289	67.5	417	67.5	376	66.3	325	67.5	1,407	72.3	336	70.0	437	68.4	396	69.3	366	69.9	1,535	
	Stepparent(s)	n/a	n/a	n/a	n/a	n/a	n/a	n/a	n/a	n/a	n/a	n/a	n/a	n/a	n/a	n/a	n/a	n/a	n/a	n/a	n/a	n/a	14.6	68	17.6	110	19.5	113	15.0	79	16.8	370
	Foster Parent(s)	n/a	n/a	n/a	n/a	n/a	n/a	n/a	n/a	n/a	n/a	n/a	n/a	n/a	n/a	n/a	n/a	n/a	n/a	n/a	n/a	n/a	0.9	4	1.1	7	1.9	11	0.9	5	1.2	27
	Grandparent(s)	n/a	n/a	n/a	n/a	n/a	n/a	n/a	n/a	n/a	n/a	n/a	n/a	n/a	n/a	n/a	n/a	n/a	n/a	n/a	n/a	n/a	12.5	58	9.8	61	9.0	52	8.7	46	9.9	217
	Other Adult(s)	4.1	19	3.0	19	3.5	21	3.7	21	3.5	80	2.1	9	2.8	17	1.8	10	2.7	13	2.4	49	5.6	26	5.6	35	5.4	31	4.9	26	5.4	118	
	Sibling(s)	n/a	n/a	n/a	n/a	n/a	n/a	n/a	n/a	n/a	n/a	n/a	n/a	n/a	n/a	n/a	n/a	n/a	n/a	n/a	n/a	n/a	68.2	317	64.3	401	65.3	378	56.1	296	63.4	1,392
	Other children	3.3	15	3.1	20	2.8	17	3.7	21	3.2	73	5.0	21	4.5	28	2.2	12	2.7	13	3.5	74	4.7	22	4.6	29	3.6	21	3.8	20	4.2	92	
What is the language you use most often at home?	English	99.1	457	99.1	638	98.8	592	99.1	565	99.0	2,252	99.0	410	99.4	616	99.3	553	99.4	487	99.3	2,066	98.9	459	99.4	616	98.3	569	99.1	522	98.9	2,166	
	Spanish	0.7	3	0.0	0	0.2	1	0.2	1	0.2	5	0.2	1	0.5	3	0.0	0	0.4	2	0.3	6	0.4	2	0.0	0	0.9	5	0.6	3	0.5	10	
	Another language	0.2	1	0.9	6	1.0	6	0.7	4	0.7	17	0.7	3	0.2	1	0.7	4	0.2	1	0.4	9	0.6	3	0.6	4	0.9	5	0.4	2	0.6	14	

Community Domain Risk Factor: Laws and Norms Favorable Toward Drug Use																															
Question	Response	County 2019										County 2021										County 2023									
		6th		8th		10th		12th		Total		6th		8th		10th		12th		Total		6th		8th		10th		12th		Total	
		%	n	%	n	%	n	%	n	%	n	%	n	%	n	%	n	%	n	%	n	%	n	%	n	%	n	%	n	%	n
If a kid drank some beer, wine, or hard liquor (for example, vodka, whiskey, gin, or rum) in your neighborhood, would he or she be caught by the police?	NO!	10.7	43	16.7	104	21.9	122	31.1	164	20.5	433	13.0	46	16.6	94	28.0	149	31.8	148	22.8	437	10.7	44	15.5	89	27.0	151	30.9	158	21.5	442
	no	22.4	90	43.5	271	54.2	302	51.9	274	44.4	937	28.2	100	50.3	284	52.6	280	50.8	236	46.9	900	34.3	141	50.6	290	52.4	293	49.7	254	47.6	978
	yes	35.8	144	28.7	179	16.2	90	10.8	57	22.3	470	34.6	123	23.2	131	12.4	66	12.7	59	19.8	379	35.5	146	26.9	154	15.0	84	14.1	72	22.2	456
	YES!	31.1	125	11.1	69	7.7	43	6.3	33	12.8	270	24.2	86	9.9	56	7.0	37	4.7	22	10.5	201	19.5	80	7.0	40	5.5	31	5.3	27	8.7	178
If a kid smoked marijuana in your neighborhood, would he or she be caught by the police?	NO!	6.5	26	15.9	99	25.3	142	33.5	177	21.1	444	12.0	43	15.0	85	29.6	158	32.1	150	22.7	436	9.0	37	15.1	86	28.3	158	34.6	177	22.4	458
	no	18.8	75	37.8	235	49.0	275	48.1	254	39.8	839	25.1	90	43.0	243	49.9	266	49.7	232	43.2	831	25.1	103	45.5	259	47.1	263	46.9	240	42.2	865
	yes	37.4	149	30.9	192	17.1	96	11.9	63	23.7	500	32.1	115	29.6	167	12.6	67	13.1	61	21.3	410	35.4	145	28.5	162	17.6	98	11.3	58	22.6	463
	YES!	37.2	148	15.4	96	8.6	48	6.4	34	15.5	326	30.7	110	12.4	70	7.9	42	5.1	24	12.8	246	30.5	125	10.9	62	7.0	39	7.2	37	12.8	263
How wrong would most adults (over 21) in your neighborhood think it was for kids your age:																															
To drink alcohol?	Not Wrong at All	4.7	19	2.4	15	7.0	39	10.8	57	6.2	130	3.8	14	3.9	22	5.9	31	12.2	57	6.4	124	5.3	22	3.7	21	6.4	36	11.4	58	6.6	137
	A Little Bit Wrong	4.0	16	11.8	73	22.2	124	32.3	170	18.2	383	6.8	25	11.7	66	21.8	115	29.5	138	17.9	344	6.7	28	10.3	59	22.7	128	28.4	145	17.4	360
	Wrong	17.6	71	30.3	188	31.8	178	35.4	186	29.5	623	18.1	66	31.0	175	36.4	192	29.9	140	29.8	573	19.7	82	34.3	197	34.8	196	32.0	163	30.9	638
	Very wrong	73.8	298	55.5	344	39.0	218	21.5	113	46.1	973	71.2	260	53.4	301	36.0	190	28.4	133	45.9	884	68.3	285	51.8	298	36.1	203	28.2	144	45.0	930

\*The Pennsylvania Youth Survey (PAYS) was significantly revised from 2021 to 2023. Trend data are reported in this report when the data are comparable. When cells include an "n/a" notation, it means the question was either not asked in a previous administration or the question was revised in a way that the 2023 data are not directly comparable. Please note that any question with an \* at the end designates a question and/or response option that was part of this 2023 survey revision. Please see Appendix B of your Profile Report for a description of changes

### Community Domain Risk Factor: Laws and Norms Favorable Toward Drug Use (continued)

Question	Response	County 2019										County 2021										County 2023									
		6th		8th		10th		12th		Total		6th		8th		10th		12th		Total		6th		8th		10th		12th		Total	
		%	n	%	n	%	n	%	n	%	n	%	n	%	n	%	n	%	n	%	n	%	n	%	n	%	n	%	n	%	n
How wrong would most adults (over 21) in your neighborhood think it was for kids your age:																															
To smoke cigarettes?	Not Wrong at All	3.4	14	2.6	16	5.4	30	9.1	48	5.1	108	3.0	11	4.8	27	5.5	29	8.3	39	5.5	106	5.0	21	3.5	20	5.4	30	8.3	42	5.5	113
	A Little Bit Wrong	4.2	17	6.9	43	10.4	58	17.9	94	10.0	212	5.8	21	6.0	34	12.5	66	15.2	71	10.0	192	5.3	22	5.8	33	12.1	68	13.0	66	9.2	189
	Wrong	13.7	56	22.5	140	31.0	173	36.7	193	26.6	562	13.7	50	26.8	151	33.5	176	33.1	155	27.7	532	15.3	64	28.3	162	31.1	174	34.1	173	27.9	573
	Very wrong	78.7	321	68.0	422	53.2	297	36.3	191	58.3	1,231	77.5	282	62.4	352	48.5	255	43.4	203	56.8	1,092	74.3	310	62.5	358	51.4	288	44.6	226	57.5	1,182
How wrong would most adults (over 21) in your neighborhood think it was for kids your age:																															
To use marijuana?	Not Wrong at All	4.7	19	3.9	24	7.7	43	10.5	55	6.7	141	3.6	13	4.6	26	6.5	34	8.1	38	5.8	111	5.5	23	4.6	26	6.4	36	10.8	55	6.8	140
	A Little Bit Wrong	2.2	9	5.6	35	12.9	72	19.2	101	10.3	217	2.8	10	5.1	29	15.8	83	18.2	85	10.8	207	2.7	11	7.0	40	15.9	89	16.9	86	11.0	226
	Wrong	8.4	34	20.5	127	25.1	140	32.4	170	22.4	471	8.5	31	26.1	147	31.9	168	31.7	148	25.7	494	8.4	35	20.7	118	27.3	153	28.9	147	22.0	453
	Very wrong	84.7	343	70.0	434	54.2	302	37.9	199	60.7	1,278	85.1	309	64.2	362	45.8	241	42.0	196	57.7	1,108	83.4	346	67.8	387	50.4	283	43.4	221	60.2	1,237

### Community Domain Risk Factor: Low Neighborhood Attachment

Question	Response	County 2019										County 2021										County 2023									
		6th		8th		10th		12th		Total		6th		8th		10th		12th		Total		6th		8th		10th		12th		Total	
		%	n	%	n	%	n	%	n	%	n	%	n	%	n	%	n	%	n	%	n	%	n	%	n	%	n	%	n	%	n
I like my neighborhood	NO!	7.0	29	9.4	59	10.3	58	10.7	57	9.5	203	7.7	28	8.3	47	12.0	63	9.2	43	9.4	181	7.9	33	10.7	63	9.1	51	10.8	55	9.7	202
	no	9.6	40	14.1	88	13.7	77	16.2	86	13.6	291	11.7	43	16.3	92	17.0	89	19.3	90	16.3	314	9.5	40	13.4	79	15.7	88	18.9	96	14.6	303
	yes	41.3	172	45.9	287	52.0	293	52.2	277	48.2	1,029	43.7	160	48.5	274	52.2	274	51.3	239	49.3	947	44.2	185	52.8	311	58.3	326	49.6	252	51.8	1,074
	YES!	42.1	175	30.6	191	24.0	135	20.9	111	28.7	612	36.9	135	26.9	152	18.9	99	20.2	94	25.0	480	38.4	161	23.1	136	16.8	94	20.7	105	23.9	496
I'd like to get out of my neighborhood	NO!	54.1	223	36.1	225	36.0	203	21.5	114	35.9	765	49.9	181	34.8	197	27.8	146	22.5	105	32.8	629	50.1	208	32.2	189	26.6	148	21.7	110	31.7	655
	no	29.6	122	37.7	235	33.3	188	35.8	190	34.5	735	32.5	118	37.8	214	39.0	205	37.1	173	37.0	710	33.0	137	41.2	242	42.8	238	39.2	199	39.5	816
	yes	10.0	41	17.5	109	20.7	117	28.6	152	19.7	419	11.3	41	17.5	99	23.0	121	30.3	141	20.9	402	9.6	40	17.2	101	19.2	107	26.0	132	18.4	380
	YES!	6.3	26	8.7	54	9.9	56	14.1	75	9.9	211	6.3	23	9.9	56	10.1	53	10.1	47	9.3	179	7.2	30	9.4	55	11.3	63	13.2	67	10.4	215
If I had to move, I would miss the neighborhood I now live in	NO!	9.9	41	10.5	66	13.3	75	12.9	69	11.7	251	9.5	35	10.8	61	13.9	73	12.8	60	11.9	229	8.6	36	10.8	64	11.7	65	12.9	66	11.1	231
	no	14.7	61	18.6	117	19.8	112	25.7	137	19.9	427	12.0	44	23.0	130	25.2	133	28.4	133	22.8	440	12.2	51	20.8	123	27.7	154	28.2	144	22.7	472
	yes	29.1	121	35.1	221	39.5	223	40.3	215	36.4	780	31.1	114	34.6	196	40.4	213	40.0	187	36.8	710	32.7	137	37.1	219	38.4	213	39.2	200	37.1	769
	YES!	46.4	193	35.8	225	27.4	155	21.2	113	32.0	686	47.4	174	31.6	179	20.5	108	18.8	88	28.5	549	46.5	195	31.3	185	22.2	123	19.6	100	29.1	603

## Community Domain Risk Factor: Perceived Availability of Drugs and Handguns

Question	Response	County 2019										County 2021										County 2023									
		6th		8th		10th		12th		Total		6th		8th		10th		12th		Total		6th		8th		10th		12th		Total	
		%	n	%	n	%	n	%	n	%	n	%	n	%	n	%	n	%	n	%	n	%	n	%	n	%	n	%	n	%	n
How easy would it be for you to get any, if you wanted to get any of the following:																															
Beer, wine, or hard liquor (for example, vodka, whiskey, gin, or rum)?	Very hard	76.2	304	49.8	311	33.2	186	20.8	110	43.1	911	68.6	249	46.8	265	31.1	165	26.3	123	41.6	802	65.0	267	44.3	258	34.4	193	28.4	145	41.8	863
	Sort of hard	11.0	44	18.6	116	19.3	108	19.9	105	17.7	373	12.7	46	20.7	117	19.8	105	17.8	83	18.2	351	18.5	76	26.5	154	24.2	136	18.8	96	22.4	462
	Sort of easy	6.0	24	18.6	116	26.4	148	26.5	140	20.3	428	10.7	39	19.6	111	26.0	138	26.8	125	21.4	413	9.0	37	18.4	107	22.1	124	28.0	143	19.9	411
	Very easy	6.8	27	13.0	81	21.2	119	32.8	173	18.9	400	8.0	29	12.9	73	23.0	122	29.1	136	18.7	360	7.5	31	10.8	63	19.3	108	24.7	126	15.9	328
How easy would it be for you to get any, if you wanted to get any of the following:																															
Cigarettes?	Very hard	83.6	331	65.6	408	52.0	290	31.5	165	56.9	1,194	77.3	279	62.8	355	52.1	275	44.0	204	58.0	1,113	74.5	307	60.5	351	51.5	289	45.3	230	57.1	1,177
	Sort of hard	6.1	24	16.2	101	12.7	71	13.2	69	12.6	265	9.1	33	15.8	89	18.2	96	20.9	97	16.4	315	11.7	48	20.0	116	21.0	118	20.9	106	18.8	388
	Sort of easy	5.1	20	9.6	60	18.1	101	20.4	107	13.7	288	6.1	22	10.1	57	13.1	69	15.7	73	11.5	221	6.6	27	10.5	61	12.7	71	17.9	91	12.1	250
	Very easy	5.3	21	8.5	53	17.2	96	34.9	183	16.8	353	7.5	27	11.3	64	16.7	88	19.4	90	14.0	269	7.3	30	9.0	52	14.8	83	15.9	81	11.9	246
How easy would it be for you to get any, if you wanted to get any of the following:																															
A handgun?	Very hard	80.3	317	71.9	442	63.6	356	54.6	287	66.9	1,402	77.9	279	67.6	380	60.2	319	59.9	279	65.6	1,257	68.0	280	65.6	380	61.3	344	58.9	301	63.3	1,305
	Sort of hard	9.9	39	12.4	76	16.1	90	20.3	107	14.9	312	12.0	43	16.9	95	16.6	88	17.2	80	16.0	306	15.0	62	16.8	97	18.4	103	20.9	107	17.9	369
	Sort of easy	5.1	20	9.6	59	10.4	58	13.5	71	9.9	208	5.0	18	9.4	53	11.1	59	9.9	46	9.2	176	8.5	35	10.2	59	11.4	64	11.5	59	10.5	217
	Very easy	4.8	19	6.2	38	10.0	56	11.6	61	8.3	174	5.0	18	6.0	34	12.1	64	13.1	61	9.2	177	8.5	35	7.4	43	8.9	50	8.6	44	8.3	172
How easy would it be for you to get any, if you wanted to get any of the following:																															
A drug like cocaine, LSD, heroin, or amphetamines?	Very hard	93.7	371	88.4	550	79.9	448	68.1	359	82.1	1,728	93.4	338	87.9	496	76.7	404	75.7	352	82.9	1,590	94.9	390	86.9	505	82.1	460	79.0	402	85.2	1,757
	Sort of hard	1.5	6	6.1	38	10.5	59	16.1	85	8.9	188	4.4	16	6.6	37	10.4	55	13.1	61	8.8	169	2.4	10	8.3	48	9.6	54	12.2	62	8.4	174
	Sort of easy	2.3	9	2.4	15	3.4	19	8.0	42	4.0	85	0.6	2	1.8	10	7.6	40	6.2	29	4.2	81	0.7	3	2.4	14	3.6	20	5.1	26	3.1	63
	Very easy	2.5	10	3.1	19	6.2	35	7.8	41	5.0	105	1.7	6	3.7	21	5.3	28	4.9	23	4.1	78	1.9	8	2.4	14	4.6	26	3.7	19	3.3	67
How easy would it be for you to get any, if you wanted to get any of the following:																															
Marijuana?	Very hard	93.4	366	75.6	470	50.9	284	32.3	170	61.5	1,290	90.0	323	73.4	413	45.7	240	39.8	185	60.7	1,161	90.2	368	71.3	409	47.5	265	42.2	215	61.3	1,257
	Sort of hard	1.8	7	9.0	56	13.6	76	17.8	94	11.1	233	3.9	14	9.8	55	14.1	74	17.6	82	11.8	225	4.4	18	12.5	72	16.5	92	14.7	75	12.5	257
	Sort of easy	2.0	8	7.9	49	15.1	84	19.5	103	11.6	244	3.1	11	6.9	39	17.0	89	15.3	71	11.0	210	2.2	9	6.6	38	15.2	85	16.9	86	10.6	218
	Very easy	2.8	11	7.6	47	20.4	114	30.4	160	15.8	332	3.1	11	9.9	56	23.2	122	27.3	127	16.5	316	3.2	13	9.6	55	20.8	116	26.1	133	15.5	317
How easy would it be for you to get any, if you wanted to get any of the following:																															
Prescription drugs not prescribed to you?	Very hard	81.6	329	63.3	395	50.9	299	44.0	241	58.4	1,264	78.5	289	60.2	358	47.2	259	49.4	239	57.4	1,145	74.7	304	59.4	340	58.3	326	58.2	296	61.8	1,266
	Sort of hard	11.2	45	19.1	119	23.0	135	25.0	137	20.2	436	12.5	46	21.0	125	25.7	141	24.2	117	21.5	429	10.8	44	17.0	97	19.7	110	18.5	94	16.9	345
	Sort of easy	4.0	16	12.0	75	16.8	99	18.8	103	13.5	293	6.0	22	11.9	71	17.7	97	16.9	82	13.6	272	6.1	25	12.6	72	10.7	60	11.0	56	10.4	213
	Very easy	3.2	13	5.6	35	9.4	55	12.2	67	7.9	170	3.0	11	6.9	41	9.5	52	9.5	46	7.5	150	8.4	34	11.0	63	11.3	63	12.4	63	10.9	223

**Community Domain Risk Factor: Perceived Availability of Drugs and Handguns (continued)**

Question	Response	County 2019										County 2021										County 2023									
		6th		8th		10th		12th		Total		6th		8th		10th		12th		Total		6th		8th		10th		12th		Total	
		%	n	%	n	%	n	%	n	%	n	%	n	%	n	%	n	%	n	%	n	%	n	%	n	%	n	%	n	%	n
If you drank alcohol during the past 12 months, how did you usually get it? (Please note the data reported here are of ALL students, including non-users. Profile reports produced for PAYS report these data only of past-year users. Because these data are of ALL students, the numbers and percentages here will not align with the data presented in your profile report. In 2021/2023, this question involved skip logic, and students reporting that they had not used alcohol in their lifetime were not shown this question. In the data, those not using in their lifetime were recoded as "Did not drink any alcohol" for this item.)	Did not drink any alcohol	96.8	394	83.9	490	72.0	389	51.5	262	75.2	1,535	95.2	373	89.4	521	73.9	380	65.5	296	80.9	1,570	94.5	381	86.0	474	80.8	420	66.5	310	81.7	1,585
	Bought it in a store	0.2	1	0.5	3	1.7	9	2.2	11	1.2	24	0.0	0	0.5	1	1.3	3	4.6	11	2.1	15	0.2	1	0.0	0	0.4	2	2.1	10	0.7	13
	Bought it at a restaurant, bar or club	0.2	1	0.3	2	1.1	6	2.2	11	1.0	20	0.0	0	0.5	1	0.4	1	1.7	4	0.8	6	0.0	0	0.0	0	0.2	1	1.5	7	0.4	8
	Bought it at a public event such as a concert or sporting event	0.2	1	0.2	1	1.5	8	1.8	9	0.9	19	0.0	0	0.0	0	1.3	3	0.8	2	0.7	5	0.0	0	0.2	1	0.2	1	1.3	6	0.4	8
	Gave someone money to buy it for me	0.2	1	1.9	11	8.3	45	22.4	114	8.4	171	0.0	0	2.1	4	13.4	31	20.9	50	11.8	85	0.2	1	0.9	5	2.3	12	10.1	47	3.4	65
	Parents/caregivers provided it to me	1.0	4	4.8	28	9.6	52	11.6	59	7.0	143	10.2	6	12.2	23	16.8	39	13.4	32	13.9	100	2.7	11	4.7	26	7.1	37	10.9	51	6.4	125
	Friends' parents/caregivers provided it to me	0.0	0	2.4	14	8.9	48	16.9	86	7.3	148	1.7	1	3.7	7	10.8	25	20.5	49	11.4	82	0.7	3	2.2	12	4.8	25	8.8	41	4.2	81
	Friends, brothers, or sisters over 21 provided it to me	0.5	2	1.9	11	7.8	42	16.1	82	6.7	137	3.4	2	5.9	11	14.2	33	22.6	54	13.9	100	0.2	1	1.5	8	3.3	17	12.7	59	4.4	85
	Friends, brothers, or sisters under 21 provided it to me	0.2	1	2.4	14	4.3	23	7.3	37	3.7	75	1.7	1	6.9	13	12.1	28	11.7	28	9.7	70	0.7	3	3.4	19	2.5	13	7.7	36	3.7	71
	Other relatives (uncles, aunts, cousins, grandparents, etc.) provided it to me	1.0	4	1.9	11	5.4	29	7.3	37	4.0	81	0.0	0	9.6	18	8.6	20	8.4	20	8.1	58	0.7	3	1.6	9	4.0	21	3.9	18	2.6	51
	Other source provided it to me	0.5	2	5.7	33	7.6	41	11.6	59	6.6	135	3.4	2	5.9	11	13.4	31	16.7	40	11.7	84	0.7	3	2.7	15	3.8	20	8.2	38	3.9	76
Took without permission, stole, or found it (my home, friend's home, store, etc.)	0.5	2	8.6	50	9.6	52	11.8	60	8.0	164	16.9	10	10.6	20	19.0	44	15.1	36	15.3	110	1.5	6	4.9	27	6.5	34	7.5	35	5.3	102	
If you used any prescription drugs without a prescription during the last 12 months, how did you get them? (Please note the data reported here are of ALL students, including non-users. Profile reports produced for PAYS report these data only of past-year users. Because these data are of ALL students, the numbers and percentages here will not align with the data presented in your profile report)	I did not take any prescription drugs without a doctor's prescription	98.5	401	97.6	562	96.5	519	95.2	481	96.9	1,963	98.3	292	96.5	500	95.6	452	96.4	402	96.5	1,646	98.9	439	99.3	592	98.2	535	98.4	491	98.7	2,057
	Took them from a family member living in my home	0.7	3	1.7	10	1.3	7	2.8	14	1.7	34	1.3	4	2.3	12	2.5	12	1.9	8	2.1	36	0.2	1	0.3	2	0.9	5	0.6	3	0.5	11
	Took them from other relatives not living in my home	0.0	0	0.2	1	1.1	6	0.8	4	0.5	11	0.7	2	0.6	3	0.8	4	1.2	5	0.8	14	0.0	0	0.0	0	0.0	0	0.4	2	0.1	2
	Took them from someone not related to me	0.0	0	0.3	2	0.9	5	1.6	8	0.7	15	0.0	0	0.8	4	1.3	6	0.7	3	0.8	13	0.0	0	0.0	0	0.0	0	0.2	1	0.0	1
	A friend or family member gave them to me	0.7	3	1.0	6	1.5	8	1.8	9	1.3	26	0.3	1	1.7	9	1.3	6	1.0	4	1.2	20	0.9	4	0.3	2	0.6	3	0.8	4	0.6	13
	Bought them from someone	0.0	0	0.3	2	2.0	11	1.0	5	0.9	18	0.3	1	1.2	6	1.5	7	0.5	2	0.9	16	0.0	0	0.0	0	0.4	2	0.4	2	0.2	4
	Ordered them over the Internet	0.0	0	0.5	3	0.7	4	0.2	1	0.4	8	0.0	0	0.2	1	0.8	4	0.7	3	0.5	8	0.2	1	0.0	0	0.2	1	0.2	1	0.1	3



### Community Domain Risk Factor: Perceived Availability of Drugs and Handguns (continued)

Question	Response	County 2019										County 2021										County 2023										
		6th		8th		10th		12th		Total		6th		8th		10th		12th		Total		6th		8th		10th		12th		Total		
		%	n	%	n	%	n	%	n	%	n	%	n	%	n	%	n	%	n	%	n	%	n	%	n	%	n	%	n	%	n	
If you used an electronic vapor product such as a vape or e-cigarette in the past year, how did you usually get it?	Did not use electronic vapor product	n/a	n/a	n/a	n/a	n/a	n/a	n/a	n/a	n/a	n/a	n/a	n/a	n/a	n/a	n/a	n/a	n/a	n/a	n/a	n/a	n/a	94.1	432	85.7	527	79.7	458	68.3	355	81.7	1,772
	A friend gave it to me for free	n/a	n/a	n/a	n/a	n/a	n/a	n/a	n/a	n/a	n/a	n/a	n/a	n/a	n/a	n/a	n/a	n/a	n/a	n/a	n/a	n/a	1.1	5	7.2	44	7.5	43	14.6	76	7.7	168
	A family member gave it to me for free	n/a	n/a	n/a	n/a	n/a	n/a	n/a	n/a	n/a	n/a	n/a	n/a	n/a	n/a	n/a	n/a	n/a	n/a	n/a	n/a	n/a	1.5	7	1.3	8	2.6	15	3.5	18	2.2	48
	I bought it from someone under 21	n/a	n/a	n/a	n/a	n/a	n/a	n/a	n/a	n/a	n/a	n/a	n/a	n/a	n/a	n/a	n/a	n/a	n/a	n/a	n/a	n/a	0.4	2	2.1	13	3.7	21	4.4	23	2.7	59
	I bought it from someone over 21	n/a	n/a	n/a	n/a	n/a	n/a	n/a	n/a	n/a	n/a	n/a	n/a	n/a	n/a	n/a	n/a	n/a	n/a	n/a	n/a	n/a	0.2	1	1.0	6	2.6	15	5.0	26	2.2	48
	I bought it from a store	n/a	n/a	n/a	n/a	n/a	n/a	n/a	n/a	n/a	n/a	n/a	n/a	n/a	n/a	n/a	n/a	n/a	n/a	n/a	n/a	n/a	0.0	0	0.0	0	0.5	3	5.6	29	1.5	32
	I bought it on the Internet	n/a	n/a	n/a	n/a	n/a	n/a	n/a	n/a	n/a	n/a	n/a	n/a	n/a	n/a	n/a	n/a	n/a	n/a	n/a	n/a	n/a	0.0	0	0.2	1	0.9	5	1.7	9	0.7	15
	I gave someone money to buy it for me	n/a	n/a	n/a	n/a	n/a	n/a	n/a	n/a	n/a	n/a	n/a	n/a	n/a	n/a	n/a	n/a	n/a	n/a	n/a	n/a	n/a	0.4	2	2.4	15	4.9	28	6.9	36	3.7	81
	I took it from someone	n/a	n/a	n/a	n/a	n/a	n/a	n/a	n/a	n/a	n/a	n/a	n/a	n/a	n/a	n/a	n/a	n/a	n/a	n/a	n/a	n/a	0.9	4	2.3	14	2.3	13	4.0	21	2.4	52
	Other source not listed here	n/a	n/a	n/a	n/a	n/a	n/a	n/a	n/a	n/a	n/a	n/a	n/a	n/a	n/a	n/a	n/a	n/a	n/a	n/a	n/a	n/a	2.8	13	4.6	28	5.7	33	6.5	34	5.0	108

### Community Domain Protective Factor: Rewards for Prosocial Involvement

Question	Response	County 2019										County 2021										County 2023									
		6th		8th		10th		12th		Total		6th		8th		10th		12th		Total		6th		8th		10th		12th		Total	
		%	n	%	n	%	n	%	n	%	n	%	n	%	n	%	n	%	n	%	n	%	n	%	n	%	n	%	n	%	n
My neighbors notice when I am doing a good job and let me know	NO!	30.4	126	38.1	239	40.6	229	38.0	203	37.2	797	39.6	144	38.4	217	43.7	231	39.4	185	40.3	777	33.7	137	37.8	220	39.5	221	40.9	208	38.2	786
	no	43.2	179	39.2	246	36.7	207	37.3	199	38.8	831	38.5	140	46.5	263	40.8	216	38.2	179	41.4	798	38.6	157	46.2	269	44.2	247	39.9	203	42.6	876
	yes	16.2	67	17.4	109	17.7	100	18.9	101	17.6	377	15.9	58	10.1	57	10.4	55	16.4	77	12.8	247	20.4	83	13.4	78	12.9	72	14.5	74	14.9	307
	YES!	10.1	42	5.4	34	5.0	28	5.8	31	6.3	135	6.0	22	5.0	28	5.1	27	6.0	28	5.4	105	7.4	30	2.6	15	3.4	19	4.7	24	4.3	88
There are people in my neighborhood who are proud of me when I do something well	NO!	22.8	94	31.8	199	35.2	199	29.8	159	30.5	651	31.5	114	31.8	178	37.0	194	31.9	149	33.2	635	24.0	97	29.2	170	33.2	184	33.4	169	30.3	620
	no	36.7	151	36.0	225	32.0	181	29.3	156	33.4	713	31.8	115	38.8	217	36.1	189	33.0	154	35.3	675	33.3	135	39.9	232	36.4	202	33.0	167	35.9	736
	yes	27.7	114	25.1	157	24.6	139	32.1	171	27.2	581	26.5	96	21.6	121	20.2	106	26.3	123	23.3	446	31.1	126	25.1	146	25.8	143	25.9	131	26.7	546
	YES!	12.9	53	7.0	44	8.1	46	8.8	47	8.9	190	10.2	37	7.9	44	6.7	35	8.8	41	8.2	157	11.6	47	5.8	34	4.7	26	7.7	39	7.1	146
There are people in my neighborhood who encourage me to do my best	NO!	18.8	77	28.0	174	30.4	172	27.6	147	26.8	570	23.4	85	24.6	139	31.7	165	30.0	140	27.7	529	19.2	79	23.2	136	27.8	155	31.6	161	25.7	531
	no	28.9	118	28.6	178	26.9	152	26.8	143	27.7	591	28.4	103	33.3	188	33.8	176	29.6	138	31.6	605	29.1	120	34.3	201	32.7	182	29.3	149	31.6	652
	yes	32.5	133	32.0	199	32.9	186	34.9	186	33.1	704	31.7	115	31.0	175	25.0	130	31.1	145	29.5	565	32.8	135	32.9	193	32.9	183	30.1	153	32.2	664
	YES!	19.8	81	11.4	71	9.9	56	10.7	57	12.4	265	16.5	60	11.0	62	9.4	49	9.2	43	11.2	214	18.9	78	9.6	56	6.6	37	9.0	46	10.5	217

\*The Pennsylvania Youth Survey (PAYS) was significantly revised from 2021 to 2023. Trend data are reported in this report when the data are comparable. When cells include an "n/a" notation, it means the question was either not asked in a previous administration or the question was revised in a way that the 2023 data are not directly comparable. Please note that any question with an \* at the end designates a question and/or response option that was part of this 2023 survey revision. Please see Appendix B of your Profile Report for a description of changes

### School Domain Risk Factor: Academic Failure

Question	Response	County 2019										County 2021										County 2023									
		6th		8th		10th		12th		Total		6th		8th		10th		12th		Total		6th		8th		10th		12th		Total	
		%	n	%	n	%	n	%	n	%	n	%	n	%	n	%	n	%	n	%	n	%	n	%	n	%	n	%	n	%	n
Putting them all together, what were your grades like last year?	Mostly A's	54.7	233	44.7	284	42.1	239	48.2	258	46.8	1,014	54.5	204	40.9	237	43.3	231	47.1	224	45.7	896	58.3	250	44.1	264	39.3	223	48.8	250	46.8	987
	Mostly B's	33.8	144	33.6	214	37.7	214	37.6	201	35.7	773	30.5	114	32.1	186	28.3	151	32.4	154	30.8	605	30.5	131	33.7	202	32.3	183	29.7	152	31.7	668
	Mostly C's	9.9	42	15.6	99	15.8	90	11.8	63	13.6	294	10.7	40	17.3	100	18.2	97	14.9	71	15.7	308	8.6	37	15.5	93	19.9	113	16.4	84	15.5	327
	Mostly D's	1.4	6	3.9	25	3.5	20	1.7	9	2.8	60	2.4	9	6.7	39	6.9	37	4.8	23	5.5	108	1.2	5	4.0	24	7.1	40	4.7	24	4.4	93
	Mostly E's or F's	0.2	1	2.2	14	0.9	5	0.7	4	1.1	24	1.9	7	2.9	17	3.2	17	0.8	4	2.3	45	1.4	6	2.7	16	1.4	8	0.4	2	1.5	32
Are your school grades better than the grades of most students in your class?	NO!	6.5	27	8.9	56	9.5	54	7.5	40	8.2	177	7.4	27	10.2	58	11.2	59	9.0	42	9.6	186	5.3	22	7.6	45	6.9	39	8.3	42	7.1	148
	no	30.3	126	28.8	181	28.8	164	27.5	147	28.8	618	28.3	104	32.8	186	29.7	157	29.2	137	30.2	584	27.6	114	34.5	204	33.5	188	26.4	134	30.8	640
	yes	45.7	190	45.9	288	47.5	271	44.5	238	45.9	987	47.7	175	43.0	244	43.1	228	44.3	208	44.3	855	48.4	200	43.4	257	46.1	259	44.9	228	45.5	944
	YES!	17.5	73	16.4	103	14.2	81	20.6	110	17.1	367	16.6	61	13.9	79	16.1	85	17.5	82	15.9	307	18.6	77	14.5	86	13.5	76	20.5	104	16.5	343

### School Domain Risk Factor: Low Commitment to School

Question	Response	County 2019										County 2021										County 2023									
		6th		8th		10th		12th		Total		6th		8th		10th		12th		Total		6th		8th		10th		12th		Total	
		%	n	%	n	%	n	%	n	%	n	%	n	%	n	%	n	%	n	%	n	%	n	%	n	%	n	%	n	%	n
During the last four weeks, how many whole days of school have you missed because you skipped or cut?	None	90.2	396	83.4	532	84.0	477	80.0	429	84.1	1,834	73.1	280	77.2	455	74.8	401	73.3	351	74.8	1,487	81.2	354	77.2	467	77.4	441	73.5	378	77.2	1,640
	1 day	5.9	26	10.5	67	8.6	49	10.4	56	9.1	198	11.2	43	10.4	61	10.6	57	10.0	48	10.5	209	10.3	45	9.6	58	11.2	64	13.4	69	11.1	236
	2 days	1.1	5	3.1	20	3.3	19	4.9	26	3.2	70	4.7	18	3.9	23	5.2	28	6.7	32	5.1	101	2.8	12	5.5	33	5.1	29	5.3	27	4.8	101
	3 days	1.1	5	1.6	10	1.4	8	2.2	12	1.6	35	3.4	13	3.4	20	3.7	20	4.2	20	3.7	73	2.5	11	3.5	21	1.9	11	3.5	18	2.9	61
	4 to 5 days	0.9	4	1.3	8	1.8	10	1.3	7	1.3	29	3.4	13	2.4	14	3.0	16	3.3	16	3.0	59	1.8	8	2.8	17	3.0	17	3.1	16	2.7	58
	6 to 10 days	0.5	2	0.2	1	0.5	3	0.9	5	0.5	11	2.1	8	0.7	4	0.9	5	1.3	6	1.2	23	1.1	5	0.3	2	0.7	4	0.6	3	0.7	14
	11 or more days	0.2	1	0.0	0	0.4	2	0.2	1	0.2	4	2.1	8	2.0	12	1.7	9	1.3	6	1.8	35	0.2	1	1.2	7	0.7	4	0.6	3	0.7	15
How important do you think the things you are learning in school are going to be for your later life?	Very important	53.5	231	29.8	189	22.5	128	20.4	109	30.3	657	43.8	168	18.4	108	15.9	85	17.4	83	22.4	444	37.8	165	15.4	93	14.6	83	14.7	76	19.6	417
	Quite important	22.0	95	22.9	145	20.0	114	21.7	116	21.7	470	21.6	83	22.6	133	16.4	88	17.4	83	19.5	387	27.0	118	21.9	132	16.3	93	16.9	87	20.2	430
	Fairly important	12.0	52	27.3	173	27.2	155	25.0	134	23.7	514	22.4	86	28.1	165	27.3	146	24.3	116	25.8	513	19.5	85	33.8	204	27.5	157	29.3	151	28.1	597
	Slightly important	9.5	41	16.4	104	23.4	133	25.0	134	19.0	412	8.9	34	25.0	147	28.8	154	31.4	150	24.4	485	11.4	50	22.9	138	30.9	176	31.4	162	24.7	526
	Not at all important	3.0	13	3.6	23	6.9	39	7.9	42	5.4	117	3.4	13	6.0	35	11.6	62	9.6	46	7.9	156	4.3	19	6.0	36	10.7	61	7.8	40	7.3	156
How interesting are most of your courses to you?	Very interesting and stimulating	29.1	119	11.8	75	10.0	57	11.8	63	14.6	314	20.9	76	7.2	42	8.4	45	11.1	53	11.0	216	19.4	81	7.5	45	8.5	48	9.7	50	10.7	224
	Quite interesting	31.8	130	24.1	153	21.5	122	22.6	121	24.5	526	30.6	111	23.5	137	14.7	79	19.7	94	21.5	421	35.9	150	18.2	109	19.2	109	19.2	99	22.2	467
	Fairly interesting	22.7	93	35.2	223	37.9	215	34.5	185	33.3	716	32.8	119	36.1	211	34.7	186	33.4	159	34.5	675	30.1	126	40.4	242	35.8	203	35.9	185	36.0	756
	Slightly Dull	9.0	37	17.8	113	20.1	114	17.9	96	16.8	360	10.5	38	22.8	133	25.6	137	24.4	116	21.6	424	9.6	40	22.5	135	19.4	110	22.1	114	19.0	399
	Very Dull	7.3	30	11.0	70	10.6	60	13.2	71	10.8	231	5.2	19	10.4	61	16.6	89	11.3	54	11.4	223	5.0	21	11.4	68	17.1	97	13.0	67	12.1	253

**School Domain Risk Factor: Low Commitment to School (continued)**

Question	Response	County 2019										County 2021										County 2023									
		6th		8th		10th		12th		Total		6th		8th		10th		12th		Total		6th		8th		10th		12th		Total	
		%	n	%	n	%	n	%	n	%	n	%	n	%	n	%	n	%	n	%	n	%	n	%	n	%	n	%	n	%	n
How often do you feel that the school work you are assigned is meaningful and important?	Never	11.4	49	9.3	59	11.8	67	13.2	71	11.4	246	11.2	43	10.1	59	16.4	88	13.7	65	12.9	255	7.9	34	11.2	67	16.4	93	14.8	76	12.8	270
	Seldom	4.0	17	12.0	76	23.1	131	28.2	151	17.3	375	3.7	14	14.4	84	25.3	136	27.2	129	18.3	363	6.7	29	13.0	78	23.3	132	32.2	165	19.2	404
	Sometimes	24.3	104	34.9	221	38.5	218	37.7	202	34.4	745	30.3	116	42.9	251	38.9	209	38.9	185	38.4	761	30.2	130	45.6	273	39.7	225	35.3	181	38.4	809
	Often	25.0	107	26.5	168	17.5	99	15.9	85	21.2	459	29.0	111	19.8	116	12.3	66	14.7	70	18.3	363	26.5	114	20.7	124	16.0	91	12.7	65	18.7	394
	Almost Always	35.3	151	17.2	109	9.0	51	5.0	27	15.6	338	25.8	99	12.8	75	7.1	38	5.5	26	12.0	238	28.6	123	9.5	57	4.6	26	5.1	26	11.0	232
Now thinking back over the past year in school, how often did you:																															
Enjoy being in school?	Never	12.0	52	14.2	90	14.6	83	12.9	69	13.5	294	10.4	40	13.3	78	16.8	90	14.9	71	14.1	279	9.8	43	11.9	71	18.1	103	16.1	83	14.2	300
	Seldom	6.5	28	14.3	91	15.3	87	18.7	100	14.1	306	7.0	27	11.9	70	15.8	85	16.8	80	13.2	262	9.8	43	13.7	82	18.8	107	19.8	102	15.8	334
	Sometimes	31.3	135	33.4	212	38.6	220	36.3	194	35.0	761	30.6	118	37.1	218	36.1	194	36.4	173	35.4	703	30.2	132	39.5	236	35.1	200	34.9	180	35.3	748
	Often	23.1	100	26.6	169	25.1	143	24.3	130	25.0	542	24.7	95	25.3	149	24.8	133	24.4	116	24.8	493	26.1	114	23.6	141	21.4	122	22.3	115	23.2	492
	Almost Always	27.1	117	11.5	73	6.5	37	7.9	42	12.4	269	27.3	105	12.4	73	6.5	35	7.4	35	12.5	248	24.0	105	11.4	68	6.5	37	7.0	36	11.6	246
Now thinking back over the past year in school, how often did you:																															
Hate being in school?	Never	25.5	109	12.3	78	10.0	57	7.7	41	13.2	285	23.6	90	11.2	66	6.5	35	7.6	36	11.5	227	19.8	86	7.4	44	5.4	31	8.2	42	9.6	203
	Seldom	21.8	93	20.8	132	18.6	106	19.8	106	20.2	437	22.0	84	17.5	103	14.9	80	20.0	95	18.3	362	20.9	91	17.1	102	17.5	100	18.5	95	18.3	388
	Sometimes	30.9	132	32.1	204	33.4	190	35.3	189	33.0	715	34.4	131	35.7	210	33.6	180	36.1	171	35.0	692	36.3	158	34.1	204	31.4	179	27.9	143	32.3	684
	Often	9.4	40	18.9	120	21.1	120	24.1	129	18.9	409	9.7	37	19.7	116	26.1	140	21.5	102	20.0	395	12.6	55	23.7	142	25.1	143	30.0	154	23.3	494
	Almost Always	12.4	53	16.0	102	16.9	96	13.1	70	14.8	321	10.2	39	15.8	93	18.8	101	14.8	70	15.3	303	10.3	45	17.7	106	20.5	117	15.4	79	16.4	347
Now thinking back over the past year in school, how often did you:																															
Try to do best work in school?	Never	1.2	5	1.6	10	3.0	17	3.0	16	2.2	48	2.9	11	2.2	13	2.8	15	4.4	21	3.0	60	0.9	4	2.8	17	2.6	15	2.9	15	2.4	51
	Seldom	1.2	5	3.5	22	6.1	35	5.4	29	4.2	91	1.6	6	5.8	34	6.0	32	7.2	34	5.4	106	1.1	5	4.8	29	5.3	30	6.6	34	4.6	98
	Sometimes	6.8	29	18.1	115	17.4	99	23.6	126	17.0	369	9.2	35	14.3	84	22.9	122	24.3	115	18.0	356	9.0	39	15.1	90	21.3	121	25.4	131	18.0	381
	Often	18.3	78	27.1	172	32.1	183	31.0	166	27.6	599	20.7	79	28.6	168	31.5	168	29.4	139	28.0	554	23.0	100	34.9	209	36.8	209	31.1	160	32.0	678
	Almost Always	72.6	310	49.8	316	41.4	236	37.0	198	48.9	1,060	65.7	251	49.1	289	36.8	196	34.7	164	45.5	900	66.0	287	42.3	253	34.0	193	34.0	175	42.9	908

## School Domain Protective Factor: Opportunities for Prosocial Involvement

Question	Response	County 2019										County 2021										County 2023									
		6th		8th		10th		12th		Total		6th		8th		10th		12th		Total		6th		8th		10th		12th		Total	
		%	n	%	n	%	n	%	n	%	n	%	n	%	n	%	n	%	n	%	n	%	n	%	n	%	n	%	n	%	n
Teachers ask me to work on special classroom projects	NO!	15.4	64	14.9	94	19.3	110	13.9	74	15.9	342	14.6	54	17.7	101	21.7	115	21.2	99	19.1	369	16.6	70	17.0	100	19.0	106	18.7	95	17.8	371
	no	39.0	162	45.8	288	48.0	273	46.6	249	45.3	972	36.3	134	49.4	282	53.2	282	46.0	215	47.1	913	40.3	170	49.2	290	53.0	296	49.5	252	48.5	1,008
	yes	27.5	114	29.1	183	26.5	151	30.9	165	28.6	613	35.2	130	24.3	139	20.0	106	24.8	116	25.3	491	32.0	135	26.7	157	22.7	127	26.7	136	26.7	555
	YES!	18.1	75	10.2	64	6.2	35	8.6	46	10.2	220	13.8	51	8.6	49	5.1	27	7.9	37	8.5	164	11.1	47	7.1	42	5.4	30	5.1	26	7.0	145
There are lots of chances for students in my school to talk one-on-one with a teacher	NO!	6.7	28	6.5	41	7.6	43	5.4	29	6.6	141	7.7	28	7.0	40	8.9	47	6.2	29	7.5	144	5.7	24	7.0	41	7.9	44	7.3	37	7.1	146
	no	16.7	70	21.9	137	20.1	114	20.6	110	20.1	431	18.8	68	16.0	91	19.8	105	18.6	87	18.2	351	17.5	73	22.1	130	22.5	125	19.3	98	20.6	426
	yes	43.3	181	47.4	297	53.3	302	51.7	276	49.2	1,056	45.3	164	56.4	321	52.9	280	51.0	238	52.0	1,003	41.1	172	53.3	314	54.7	304	50.1	254	50.4	1,044
	YES!	33.3	139	24.2	152	19.0	108	22.3	119	24.1	518	28.2	102	20.6	117	18.3	97	24.2	113	22.3	429	35.6	149	17.7	104	14.9	83	23.3	118	21.9	454
I have lots of chances to be part of class discussions or activities	NO!	4.4	18	3.8	24	6.9	39	3.9	21	4.8	102	4.5	16	4.1	23	6.9	36	5.6	26	5.3	101	4.0	17	2.7	16	4.5	25	5.9	30	4.2	88
	no	8.5	35	12.1	76	10.4	59	11.8	63	10.9	233	12.5	45	9.2	52	13.1	69	10.7	50	11.3	216	11.4	48	13.9	82	14.0	78	13.0	66	13.2	274
	yes	45.8	189	53.1	334	57.7	327	59.6	318	54.5	1,168	49.3	177	54.9	310	61.7	324	57.3	268	56.3	1,079	41.3	174	60.1	355	60.1	336	57.8	293	55.7	1,158
	YES!	41.4	171	31.0	195	25.0	142	24.7	132	29.9	640	33.7	121	31.9	180	18.3	96	26.5	124	27.2	521	43.2	182	23.4	138	21.5	120	23.3	118	26.9	558
In my school, students have lots of chances to help decide things like class activities and rules	NO!	7.6	31	9.6	60	12.8	73	14.1	75	11.2	239	11.8	43	13.0	74	15.7	83	13.7	64	13.7	264	12.8	54	11.7	70	17.7	99	13.1	67	13.9	290
	no	27.5	112	30.5	191	36.9	210	37.6	200	33.4	713	28.2	103	33.6	192	41.4	218	36.1	169	35.3	682	28.2	119	36.2	216	39.4	220	36.7	187	35.6	742
	yes	41.4	169	45.1	283	40.8	232	37.4	199	41.3	883	43.3	158	44.0	251	36.6	193	42.3	198	41.4	800	43.6	184	42.4	253	35.6	199	42.2	215	40.8	851
	YES!	23.5	96	14.8	93	9.5	54	10.9	58	14.1	301	16.7	61	9.5	54	6.3	33	7.9	37	9.6	185	15.4	65	9.6	57	7.3	41	8.0	41	9.8	204
There are lots of chances for students in my school to get involved in sports, clubs, and other school activities outside of class	NO!	3.3	14	3.2	20	3.5	20	3.0	16	3.3	70	4.9	18	2.6	15	5.9	31	4.7	22	4.5	86	2.1	9	1.3	8	3.4	19	5.1	26	3.0	62
	no	6.0	25	5.9	37	6.4	36	6.4	34	6.1	132	5.2	19	3.2	18	5.5	29	6.0	28	4.9	94	4.3	18	3.7	22	5.4	30	7.5	38	5.2	108
	yes	32.5	136	35.5	224	43.4	245	46.2	247	39.6	852	38.7	141	47.6	272	50.8	268	49.6	231	47.3	912	33.7	142	42.7	253	45.2	253	48.7	248	43.0	896
	YES!	58.1	243	55.5	350	46.7	264	44.5	238	51.0	1,095	51.1	186	46.6	266	37.9	200	39.7	185	43.4	837	59.9	252	52.3	310	46.1	258	38.7	197	48.8	1,017
In the past 12 months, in which of the following activities did you participate?	Organized community activities (such as scouting, 4H, service clubs, YMCA, etc)	21.5	87	24.6	149	20.8	116	29.9	153	24.3	505	22.3	69	16.9	89	17.4	84	21.6	95	19.2	337	25.9	89	17.9	88	19.5	97	20.3	92	20.5	366
	Family supported activities or hobbies (such as dance, gymnastics, hiking, biking, skating, etc.)	41.6	168	36.9	223	33.4	186	37.0	189	36.9	766	44.2	137	40.8	215	34.6	167	33.2	146	37.8	665	53.1	182	47.5	233	39.2	195	36.9	167	43.5	777
	School sponsored activities (such as sports, music, clubs, after school programs, etc.)	50.0	202	55.5	336	60.5	337	70.1	358	59.4	1,233	48.1	149	55.2	291	57.7	278	55.0	242	54.6	960	61.2	210	60.3	296	56.2	280	57.6	261	58.7	1,047
	Faith-based activities (such as choir, youth group, mission, church leagues, etc)	24.0	97	21.7	131	21.5	120	18.6	95	21.3	443	22.6	70	21.1	111	17.6	85	18.9	83	19.8	349	26.8	92	22.8	112	19.9	99	14.1	64	20.6	367
	Job, employed	2.0	8	7.4	45	25.3	141	62.6	320	24.7	514	4.5	14	9.9	52	37.1	179	61.1	269	29.2	514	4.4	15	10.6	52	34.1	170	62.7	284	29.2	521
	Volunteer	12.9	52	16.4	99	26.0	145	37.6	192	23.5	488	9.4	29	15.2	80	17.6	85	26.6	117	17.7	311	22.4	77	15.7	77	23.3	116	29.1	132	22.5	402
	Other activities	28.5	115	27.6	167	27.1	151	27.2	139	27.5	572	24.5	76	28.1	148	24.3	117	25.5	112	25.8	453	32.7	112	29.9	147	24.9	124	23.2	105	27.3	488
	I do not participate	21.3	86	21.7	131	18.1	101	6.3	32	16.9	350	20.3	63	20.7	109	18.7	90	14.3	63	18.5	325	11.7	40	16.3	80	15.1	75	10.6	48	13.6	243

School Domain Protective Factor: Rewards for Prosocial Involvement																															
Question	Response	County 2019										County 2021										County 2023									
		6th		8th		10th		12th		Total		6th		8th		10th		12th		Total		6th		8th		10th		12th		Total	
		%	n	%	n	%	n	%	n	%	n	%	n	%	n	%	n	%	n	%	n	%	n	%	n	%	n	%	n	%	n
My teacher(s) notices when I am doing a good job and lets me know about it	NO!	3.8	16	7.3	46	10.4	59	7.7	41	7.5	162	7.3	27	6.7	38	10.8	57	10.3	48	8.8	170	3.8	16	6.5	38	9.4	52	9.9	50	7.5	156
	no	12.1	51	20.5	130	29.8	169	30.5	162	23.8	512	13.5	50	25.3	144	33.7	178	29.5	138	26.3	510	14.9	62	21.7	128	34.0	189	30.8	156	25.9	535
	yes	49.8	209	51.0	323	47.0	267	48.3	257	49.0	1,056	47.6	176	49.3	281	44.5	235	46.4	217	47.0	909	50.6	211	56.5	333	44.8	249	48.1	244	50.1	1,037
	YES!	34.3	144	21.2	134	12.9	73	13.5	72	19.6	423	31.6	117	18.8	107	11.0	58	13.9	65	17.9	347	30.7	128	15.3	90	11.9	66	11.2	57	16.5	341
I feel safe at my school	NO!	3.3	14	5.7	36	8.2	46	8.2	44	6.5	140	4.9	18	5.9	33	10.0	52	8.8	41	7.5	144	3.6	15	7.5	44	9.5	53	11.4	58	8.2	170
	no	6.1	26	13.3	84	15.2	86	16.1	86	13.1	282	5.9	22	12.8	72	17.4	91	17.3	81	13.9	266	7.2	30	13.8	81	19.4	108	18.3	93	15.1	312
	yes	36.2	153	51.3	323	56.6	319	55.2	295	50.7	1,090	37.0	137	52.9	297	54.2	283	51.8	242	49.9	959	42.4	177	56.9	335	56.5	315	52.8	269	52.9	1,096
	YES!	54.4	230	29.7	187	20.0	113	20.4	109	29.7	639	52.2	193	28.3	159	18.4	96	22.1	103	28.7	551	46.8	195	21.9	129	14.7	82	17.5	89	23.9	495
The school lets my parents/caregivers know when I have done something well*	NO!	6.3	26	14.6	92	24.5	139	26.4	141	18.6	398	8.3	30	14.2	80	24.4	128	25.0	117	18.5	355	2.6	11	10.5	62	17.5	98	21.0	107	13.4	278
	no	21.7	89	39.8	251	39.0	221	40.6	217	36.3	778	26.8	97	44.8	253	49.0	257	44.4	208	42.5	815	23.6	99	38.6	227	44.4	249	42.0	214	38.0	789
	yes	42.2	173	31.9	201	28.2	160	24.1	129	31.0	663	43.1	156	28.3	160	20.4	107	24.8	116	28.1	539	45.2	190	40.3	237	31.2	175	28.5	145	35.9	747
	YES!	29.8	122	13.7	86	8.3	47	9.0	48	14.1	303	21.8	79	12.7	72	6.1	32	5.8	27	10.9	210	28.6	120	10.5	62	7.0	39	8.4	43	12.7	264
My teachers praise me when I work hard in school	NO!	8.8	36	12.3	77	16.8	95	16.3	87	13.8	295	10.7	38	10.1	57	17.3	91	14.8	69	13.3	255	5.3	22	9.8	58	13.8	77	13.6	69	10.9	226
	no	26.7	109	34.1	214	38.3	217	36.2	193	34.3	733	22.2	79	33.0	186	40.4	212	32.0	149	32.8	626	27.0	112	33.7	199	39.1	218	36.7	187	34.6	716
	yes	45.0	184	41.0	257	35.6	202	37.1	198	39.4	841	46.9	167	43.8	247	34.7	182	43.8	204	41.9	800	46.0	191	46.1	272	40.0	223	40.5	206	43.1	892
	YES!	19.6	80	12.6	79	9.3	53	10.3	55	12.5	267	20.2	72	13.1	74	7.6	40	9.4	44	12.0	230	21.7	90	10.3	61	7.0	39	9.2	47	11.4	237

Family Domain Risk Factor: Family Conflict																															
Question	Response	County 2019										County 2021										County 2023									
		6th		8th		10th		12th		Total		6th		8th		10th		12th		Total		6th		8th		10th		12th		Total	
		%	n	%	n	%	n	%	n	%	n	%	n	%	n	%	n	%	n	%	n	%	n	%	n	%	n	%	n	%	n
People in my family often insult or yell at each other.	NO!	42.1	173	31.2	193	25.7	146	25.3	132	30.4	644	36.2	132	27.6	159	26.8	143	25.2	118	28.4	552	37.1	157	24.9	146	21.7	119	24.3	122	26.4	544
	no	34.1	140	37.5	232	36.7	209	38.8	202	36.9	783	34.0	124	43.3	250	40.6	217	38.2	179	39.6	770	34.5	146	42.2	247	42.3	232	44.9	226	41.3	851
	yes	17.8	73	19.7	122	25.7	146	22.8	119	21.7	460	17.0	62	19.1	110	22.5	120	27.1	127	21.5	419	19.6	83	19.1	112	23.1	127	19.3	97	20.3	419
	YES!	6.1	25	11.6	72	12.0	68	13.1	68	11.0	233	12.9	47	10.1	58	10.1	54	9.6	45	10.5	204	8.7	37	13.8	81	12.9	71	11.5	58	12.0	247
We argue about the same things in my family over and over.	NO!	43.1	175	27.5	170	25.3	144	20.7	108	28.2	597	35.0	127	30.4	175	24.5	131	23.8	111	28.0	544	37.5	160	23.2	136	20.6	113	24.9	124	25.9	533
	no	31.3	127	36.5	226	31.6	180	36.3	190	34.1	723	32.5	118	35.9	207	33.6	180	36.4	170	34.8	675	34.4	147	34.6	203	35.9	197	35.5	177	35.1	724
	yes	19.7	80	23.9	148	30.7	175	27.7	145	25.9	548	21.5	78	23.1	133	31.4	168	29.8	139	26.7	518	19.9	85	26.7	157	28.8	158	26.9	134	25.9	534
	YES!	5.9	24	12.1	75	12.5	71	15.3	80	11.8	250	11.0	40	10.6	61	10.5	56	10.1	47	10.5	204	8.2	35	15.5	91	14.8	81	12.7	63	13.1	270
People in my family have serious arguments.	NO!	50.5	206	37.3	231	31.6	180	30.5	159	36.6	776	50.4	184	34.3	198	30.3	161	28.8	134	34.9	677	47.5	202	34.6	202	27.7	152	31.1	156	34.6	712
	no	33.6	137	37.3	231	36.2	206	40.0	209	37.0	783	27.7	101	37.2	215	39.8	212	42.9	200	37.5	728	31.5	134	37.7	220	41.9	230	42.7	214	38.8	798
	yes	10.3	42	14.2	88	22.5	128	17.4	91	16.5	349	12.1	44	19.2	111	21.1	112	21.9	102	19.0	369	12.5	53	15.8	92	18.4	101	15.6	78	15.7	324
	YES!	5.6	23	11.3	70	9.7	55	12.1	63	10.0	211	9.9	36	9.3	54	8.8	47	6.4	30	8.6	167	8.5	36	11.8	69	12.0	66	10.6	53	10.9	224

\*The Pennsylvania Youth Survey (PAYS) was significantly revised from 2021 to 2023. Trend data are reported in this report when the data are comparable. When cells include an "n/a" notation, it means the question was either not asked in a previous administration or the question was revised in a way that the 2023 data are not directly comparable. Please note that any question with an \* at the end designates a question and/or response option that was part of this 2023 survey revision. Please see Appendix B of your Profile Report for a description of changes

## Family Domain Risk Factor: Family History of Antisocial Behavior

Question	Response	County 2019										County 2021										County 2023									
		6th		8th		10th		12th		Total		6th		8th		10th		12th		Total		6th		8th		10th		12th		Total	
		%	n	%	n	%	n	%	n	%	n	%	n	%	n	%	n	%	n	%	n	%	n	%	n	%	n	%	n	%	n
About how many adults (over 21) have you known personally who in the past year have:																															
Gotten drunk or high?	None	68.3	282	53.1	330	40.2	227	29.5	154	46.8	993	58.1	212	47.9	280	39.5	211	34.9	163	44.4	866	54.3	228	44.2	258	38.7	214	34.8	173	42.5	873
	1	11.9	49	15.6	97	11.9	67	9.6	50	12.4	263	16.4	60	15.4	90	12.0	64	14.1	66	14.4	280	18.3	77	12.2	71	11.9	66	11.1	55	13.1	269
	2	6.3	26	8.7	54	13.1	74	17.2	90	11.5	244	11.2	41	12.2	71	15.7	84	10.1	47	12.5	243	11.9	50	15.4	90	12.3	68	12.5	62	13.1	270
	3 or 4	6.1	25	9.5	59	14.3	81	12.6	66	10.9	231	6.0	22	11.1	65	12.2	65	14.3	67	11.2	219	6.9	29	12.5	73	15.7	87	16.5	82	13.2	271
	5 or more	7.5	31	13.0	81	20.5	116	31.0	162	18.4	390	8.2	30	13.4	78	20.6	110	26.6	124	17.5	342	8.6	36	15.8	92	21.3	118	25.2	125	18.1	371
About how many adults (over 21) have you known personally who in the past year have:																															
Used marijuana, crack, cocaine or crack, or other drugs?	None	90.2	368	79.8	493	70.4	398	60.7	317	74.6	1,576	83.8	305	79.7	464	65.9	350	60.9	284	72.2	1,403	82.9	349	71.2	413	66.4	367	61.2	305	69.9	1,434
	1	6.1	25	10.0	62	10.8	61	11.7	61	9.9	209	7.7	28	8.4	49	12.1	64	13.1	61	10.4	202	10.2	43	10.7	62	11.4	63	12.9	64	11.3	232
	2	1.5	6	4.4	27	7.4	42	9.8	51	6.0	126	4.4	16	4.5	26	8.9	47	7.9	37	6.5	126	3.6	15	7.6	44	7.4	41	9.4	47	7.2	147
	3 or 4	1.0	4	2.8	17	5.1	29	8.2	43	4.4	93	3.3	12	3.8	22	4.9	26	7.3	34	4.8	94	1.7	7	5.2	30	6.7	37	7.2	36	5.4	110
	5 or more	1.2	5	3.1	19	6.2	35	9.6	50	5.2	109	0.8	3	3.6	21	8.3	44	10.7	50	6.1	118	1.7	7	5.3	31	8.1	45	9.2	46	6.3	129
About how many adults (over 21) have you known personally who in the past year have:																															
Sold or dealt drugs?	None	93.4	383	90.6	559	85.6	482	79.2	414	87.0	1,838	92.1	337	93.5	546	86.0	456	82.9	384	88.7	1,723	94.3	395	89.8	517	89.6	493	83.6	414	89.2	1,819
	1	4.9	20	4.9	30	5.7	32	9.2	48	6.2	130	4.6	17	3.9	23	6.8	36	7.1	33	5.6	109	2.1	9	4.9	28	3.5	19	6.5	32	4.3	88
	2	0.2	1	2.1	13	3.6	20	4.4	23	2.7	57	2.5	9	0.7	4	2.8	15	3.5	16	2.3	44	2.6	11	2.4	14	2.7	15	2.4	12	2.5	52
	3 or 4	1.0	4	0.6	4	2.7	15	2.9	15	1.8	38	0.5	2	0.9	5	1.9	10	2.2	10	1.4	27	0.0	0	0.7	4	1.1	6	4.2	21	1.5	31
	5 or more	0.5	2	1.8	11	2.5	14	4.4	23	2.4	50	0.3	1	1.0	6	2.5	13	4.3	20	2.1	40	1.0	4	2.3	13	3.1	17	3.2	16	2.5	50
About how many adults (over 21) have you known personally who in the past year have:																															
Done other things that could get them in trouble with the police, like stealing, selling stolen goods, mugging or assaulting others, etc.?	None	92.2	376	86.4	534	83.3	470	82.5	429	85.7	1,809	88.1	317	91.1	530	87.1	459	87.1	405	88.5	1,711	90.3	380	85.8	494	86.0	473	81.6	404	85.7	1,751
	1	4.4	18	7.1	44	6.9	39	8.3	43	6.8	144	6.4	23	4.0	23	4.7	25	5.4	25	5.0	96	5.5	23	5.7	33	7.3	40	7.7	38	6.6	134
	2	1.0	4	3.1	19	3.7	21	3.3	17	2.9	61	3.1	11	2.4	14	2.8	15	1.9	9	2.5	49	2.1	9	3.1	18	2.2	12	2.2	11	2.4	50
	3 or 4	1.2	5	1.5	9	2.7	15	2.5	13	2.0	42	1.1	4	0.9	5	1.9	10	2.6	12	1.6	31	1.0	4	2.1	12	1.1	6	4.4	22	2.2	44
	5 or more	1.2	5	1.9	12	3.4	19	3.5	18	2.6	54	1.4	5	1.7	10	3.4	18	3.0	14	2.4	47	1.2	5	3.3	19	3.5	19	4.0	20	3.1	63
How many of your brothers or sisters ever:																															
Drank beer, wine or hard liquor (for example, vodka, whiskey or gin)?	I don't have any	25.0	103	19.3	120	20.5	116	17.4	91	20.2	430	26.2	96	17.4	102	22.0	117	18.5	86	20.6	401	20.5	86	17.7	103	17.2	95	18.7	93	18.4	377
	None	62.6	258	60.5	377	49.7	282	46.2	241	54.5	1,158	58.5	214	63.2	370	48.9	260	47.6	222	54.7	1,066	62.5	262	58.5	340	56.5	312	47.2	235	56.0	1,149
	1	7.5	31	11.7	73	15.9	90	18.6	97	13.7	291	9.8	36	10.3	60	16.0	85	21.2	99	14.4	280	9.8	41	12.0	70	13.2	73	19.1	95	13.6	279
	2	1.7	7	5.0	31	7.2	41	10.0	52	6.2	131	3.8	14	4.6	27	7.3	39	7.1	33	5.8	113	4.1	17	7.6	44	8.7	48	7.8	39	7.2	148
	3 or 4	1.7	7	1.9	12	4.2	24	5.2	27	3.3	70	1.4	5	2.9	17	3.6	19	3.4	16	2.9	57	1.2	5	2.4	14	2.5	14	5.2	26	2.9	59
	5 or more	1.5	6	1.6	10	2.5	14	2.7	14	2.1	44	0.3	1	1.5	9	2.3	12	2.1	10	1.6	32	1.9	8	1.7	10	1.8	10	2.0	10	1.9	38

### Family Domain Risk Factor: Family History of Antisocial Behavior (continued)

Question	Response	County 2019										County 2021										County 2023									
		6th		8th		10th		12th		Total		6th		8th		10th		12th		Total		6th		8th		10th		12th		Total	
		%	n	%	n	%	n	%	n	%	n	%	n	%	n	%	n	%	n	%	n	%	n	%	n	%	n	%	n	%	n
How many of your brothers or sisters ever:																															
Smoked cigarettes?	I don't have any	24.9	102	20.1	125	20.2	114	17.3	90	20.4	431	26.8	98	18.9	110	22.5	119	19.4	90	21.5	417	22.3	94	19.7	114	17.6	97	20.1	100	19.8	405
	None	65.9	270	65.9	409	59.6	337	56.4	294	61.9	1,310	62.7	229	67.2	392	60.4	320	59.1	274	62.6	1,215	67.0	282	64.7	375	65.6	361	59.6	296	64.2	1,314
	1	6.1	25	9.3	58	12.9	73	16.5	86	11.4	242	6.3	23	8.4	49	10.4	55	12.7	59	9.6	186	6.9	29	9.8	57	11.1	61	12.9	64	10.3	211
	2	2.0	8	2.3	14	3.7	21	5.6	29	3.4	72	2.2	8	2.4	14	3.2	17	5.0	23	3.2	62	2.4	10	3.6	21	3.5	19	4.6	23	3.6	73
	3 or 4	0.2	1	0.6	4	1.4	8	2.9	15	1.3	28	1.6	6	1.9	11	1.9	10	2.2	10	1.9	37	0.7	3	1.0	6	1.3	7	1.8	9	1.2	25
	5 or more	1.0	4	1.8	11	2.1	12	1.3	7	1.6	34	0.3	1	1.2	7	1.7	9	1.7	8	1.3	25	0.7	3	1.2	7	0.9	5	1.0	5	1.0	20
How many of your brothers or sisters ever:																															
Used marijuana?	I don't have any	24.2	99	20.7	128	20.2	115	16.8	87	20.3	429	27.9	102	19.6	114	22.3	118	19.0	89	21.8	423	22.6	95	19.8	115	17.4	96	18.6	92	19.4	398
	None	72.6	297	68.6	424	57.7	328	52.2	271	62.4	1,320	66.6	243	70.5	411	54.9	290	53.8	252	61.5	1,196	71.5	301	64.5	374	62.5	345	51.1	253	62.2	1,273
	1	2.0	8	7.9	49	13.2	75	19.7	102	11.1	234	3.0	11	5.5	32	12.1	64	17.1	80	9.6	187	4.0	17	8.6	50	10.9	60	17.6	87	10.4	214
	2	0.0	0	1.5	9	5.5	31	6.9	36	3.6	76	1.4	5	2.9	17	4.4	23	4.1	19	3.3	64	1.2	5	3.4	20	5.8	32	7.5	37	4.6	94
	3 or 4	0.2	1	0.5	3	2.1	12	3.3	17	1.6	33	0.8	3	0.9	5	3.8	20	4.1	19	2.4	47	0.2	1	2.2	13	2.0	11	4.2	21	2.2	46
	5 or more	1.0	4	0.8	5	1.2	7	1.2	6	1.0	22	0.3	1	0.7	4	2.5	13	1.9	9	1.4	27	0.5	2	1.4	8	1.4	8	1.0	5	1.1	23
How many of your brothers or sisters ever:																															
Took a handgun to school?	I don't have any	24.1	98	21.4	133	20.8	118	18.3	95	21.0	444	27.9	102	20.0	116	24.1	128	20.8	97	22.8	443	20.9	88	21.8	126	18.5	102	21.5	107	20.7	423
	None	75.7	308	78.3	486	77.7	440	80.3	417	78.1	1,651	71.6	262	79.3	460	75.0	399	78.3	365	76.4	1,486	78.9	332	77.7	449	80.5	443	77.1	383	78.5	1,607
	1	0.0	0	0.2	1	0.9	5	0.6	3	0.4	9	0.3	1	0.5	3	0.4	2	0.2	1	0.4	7	0.0	0	0.2	1	0.4	2	0.2	1	0.2	4
	2	0.0	0	0.0	0	0.2	1	0.4	2	0.1	3	0.0	0	0.0	0	0.2	1	0.2	1	0.1	2	0.0	0	0.2	1	0.0	0	0.4	2	0.1	3
	3 or 4	0.0	0	0.2	1	0.0	0	0.4	2	0.1	3	0.3	1	0.2	1	0.4	2	0.0	0	0.2	4	0.0	0	0.0	0	0.2	1	0.4	2	0.1	3
	5 or more	0.2	1	0.0	0	0.4	2	0.0	0	0.1	3	0.0	0	0.0	0	0.0	0	0.4	2	0.1	2	0.2	1	0.2	1	0.4	2	0.4	2	0.3	6
How many of your brothers or sisters ever:																															
Been suspended or expelled from school?	I don't have any	21.1	86	18.7	116	18.9	107	17.3	90	18.9	399	25.8	94	17.2	100	22.2	118	20.2	94	20.9	406	18.7	78	18.7	108	16.7	91	19.6	97	18.4	374
	None	69.0	281	62.7	389	63.8	361	66.0	343	65.0	1,374	59.3	216	64.7	375	62.6	333	66.1	308	63.4	1,232	59.8	250	57.7	334	63.2	345	61.0	302	60.4	1,231
	1	7.4	30	12.7	79	11.5	65	11.5	60	11.1	234	11.5	42	13.3	77	10.7	57	9.7	45	11.4	221	17.2	72	16.9	98	14.1	77	11.7	58	15.0	305
	2	0.5	2	2.9	18	3.5	20	1.9	10	2.4	50	1.4	5	2.6	15	2.1	11	2.1	10	2.1	41	2.6	11	4.7	27	4.8	26	5.3	26	4.4	90
	3 or 4	0.5	2	1.8	11	1.6	9	2.7	14	1.7	36	1.1	4	1.7	10	1.3	7	1.5	7	1.4	28	0.5	2	1.6	9	0.7	4	1.8	9	1.2	24
	5 or more	1.5	6	1.1	7	0.7	4	0.6	3	0.9	20	0.8	3	0.5	3	1.1	6	0.4	2	0.7	14	1.2	5	0.5	3	0.5	3	0.6	3	0.7	14
Has anyone in your family ever had a severe alcohol or drug problem?	Yes	18.7	75	30.3	185	35.2	197	42.5	219	32.4	676	28.1	100	32.8	188	39.5	208	39.5	180	35.4	676	24.2	100	37.3	215	44.2	243	41.3	205	37.5	763
	No	81.3	326	69.7	426	64.8	363	57.5	296	67.6	1,411	71.9	256	67.2	386	60.5	318	60.5	276	64.6	1,236	75.8	313	62.7	362	55.8	307	58.7	291	62.5	1,273

## Family Domain Risk Factor: Parental Attitudes Favorable Toward Antisocial Behavior & Drugs

Question	Response	County 2019										County 2021										County 2023									
		6th		8th		10th		12th		Total		6th		8th		10th		12th		Total		6th		8th		10th		12th		Total	
		%	n	%	n	%	n	%	n	%	n	%	n	%	n	%	n	%	n	%	n	%	n	%	n	%	n	%	n	%	n
How wrong do your parents/caregivers feel it would be for you to:																															
Pick a fight with someone?*	Not Wrong at All	5.1	21	5.2	32	5.6	32	6.7	35	5.7	120	5.5	20	4.1	24	5.6	30	7.5	35	5.6	109	5.0	21	5.4	31	5.8	32	6.4	32	5.7	116
	A Little Bit Wrong	10.0	41	19.6	121	21.7	123	18.8	98	18.1	383	18.6	67	24.6	144	26.8	143	23.4	109	23.8	463	18.1	76	25.1	145	28.2	155	25.1	125	24.5	501
	Wrong	28.5	117	34.1	211	35.3	200	35.0	182	33.6	710	30.2	109	36.7	215	37.1	198	33.9	158	34.9	680	36.9	155	38.4	222	37.6	207	35.1	175	37.1	759
	Very wrong	56.3	231	41.1	254	37.4	212	39.4	205	42.6	902	45.7	165	34.6	203	30.5	163	35.2	164	35.7	695	40.0	168	31.1	180	28.4	156	33.5	167	32.8	671
How wrong do your parents/caregivers feel it would be for you to:																															
Steal anything worth more than \$5*	Not Wrong at All	2.9	12	2.6	16	3.5	20	3.7	19	3.2	67	3.6	13	3.2	19	3.6	19	5.0	23	3.8	74	3.6	15	2.4	14	2.2	12	3.2	16	2.8	57
	A Little Bit Wrong	2.0	8	5.0	31	4.9	28	3.7	19	4.1	86	3.3	12	5.1	30	7.2	38	7.5	35	5.9	115	3.6	15	6.1	35	7.5	41	6.4	32	6.0	123
	Wrong	15.9	65	20.3	125	24.9	141	19.6	102	20.5	433	22.8	82	27.5	161	28.1	149	26.3	122	26.5	514	21.6	91	27.4	158	29.6	163	30.4	151	27.5	563
	Very wrong	79.2	324	72.0	443	66.7	378	73.1	380	72.2	1,525	70.3	253	64.1	375	61.2	325	61.2	284	63.8	1,237	71.3	301	64.1	369	60.7	334	60.0	298	63.7	1,302
How wrong do your parents/caregivers feel it would be for you to:																															
Draw graffiti, or write things or draw pictures on buildings or other property (without the owner's permission)?*	Not Wrong at All	4.2	17	2.1	13	3.4	19	3.5	18	3.2	67	4.4	16	4.5	26	4.3	23	5.8	27	4.7	92	4.0	17	3.1	18	3.1	17	5.5	27	3.9	79
	A Little Bit Wrong	2.2	9	5.0	31	8.8	50	6.6	34	5.9	124	2.7	10	6.9	40	8.8	47	7.3	34	6.7	131	3.6	15	6.4	37	8.0	44	7.7	38	6.6	134
	Wrong	10.6	43	21.2	131	22.4	127	23.8	123	20.1	424	18.4	67	21.1	123	26.1	139	27.9	130	23.6	459	17.9	75	25.4	146	29.9	164	30.9	153	26.4	538
	Very wrong	83.0	338	71.7	443	65.4	370	66.2	342	70.8	1,493	74.5	271	67.6	394	60.7	323	59.0	275	64.9	1,263	74.5	313	65.0	373	58.9	323	56.0	277	63.1	1,286
How wrong do your parents/caregivers feel it would be for you to:																															
Drink beer, wine or hard liquor (for example, vodka, whiskey, gin, or rum) regularly?*	Not Wrong at All	2.9	12	2.9	18	3.7	21	6.0	31	3.9	82	3.0	11	2.7	16	4.1	22	6.9	32	4.2	81	3.8	16	2.3	13	3.6	20	5.8	29	3.8	78
	A Little Bit Wrong	1.5	6	5.5	34	11.3	64	15.4	80	8.7	184	4.1	15	5.3	31	9.4	50	12.9	60	8.0	156	3.8	16	5.4	31	10.9	60	15.1	75	8.9	182
	Wrong	6.1	25	15.2	94	21.6	122	27.3	142	18.1	383	14.1	51	18.3	107	25.7	137	30.0	140	22.4	435	11.0	46	20.3	117	22.4	123	28.6	142	21.0	428
	Very wrong	89.5	366	76.3	471	63.4	359	51.3	267	69.3	1,463	78.7	285	73.6	430	60.9	325	50.2	234	65.5	1,274	81.4	342	72.0	415	63.1	347	50.4	250	66.3	1,354
How wrong do your parents/caregivers feel it would be for you to:																															
Have one or two drinks of alcoholic beverage such as beer, wine, or hard liquor (vodka, whiskey, gin, or rum) nearly every day?*	Not Wrong at All	3.5	16	4.4	28	3.0	18	5.3	30	4.1	92	4.9	20	4.7	29	5.2	29	5.8	28	5.1	106	3.6	15	2.4	14	2.9	16	4.8	24	3.4	69
	A Little Bit Wrong	3.5	16	7.0	45	7.2	43	15.6	89	8.6	193	7.1	29	5.4	33	9.7	54	11.3	55	8.3	171	1.7	7	2.8	16	6.4	35	7.1	35	4.6	93
	Wrong	12.9	58	17.8	114	23.7	142	26.2	149	20.5	463	16.4	67	19.5	120	22.4	124	25.2	122	21.0	433	10.0	42	16.8	97	17.6	97	24.6	122	17.5	358
	Very wrong	80.0	361	70.7	452	66.1	395	52.9	301	66.9	1,509	71.6	292	70.5	434	62.6	347	57.7	280	65.6	1,353	84.7	354	78.0	449	73.1	402	63.5	315	74.5	1,520
How wrong do your parents/caregivers feel it would be for you to:																															
Smoke cigarettes?*	Not Wrong at All	2.7	11	2.4	15	3.4	19	3.1	16	2.9	61	2.8	10	3.3	19	4.5	24	6.4	30	4.3	83	3.8	16	1.9	11	2.4	13	4.6	23	3.1	63
	A Little Bit Wrong	1.2	5	1.9	12	3.2	18	5.8	30	3.1	65	3.0	11	1.4	8	3.0	16	4.9	23	3.0	58	1.9	8	2.8	16	4.0	22	5.6	28	3.6	74
	Wrong	6.3	26	10.7	66	13.3	75	18.1	94	12.4	261	12.1	44	12.3	72	15.0	80	17.8	83	14.3	279	10.6	44	14.3	82	16.5	90	21.8	108	15.9	324
	Very wrong	89.8	368	84.9	524	80.1	452	73.1	380	81.7	1,724	82.1	298	83.0	485	77.5	413	70.8	330	78.4	1,526	83.7	348	81.0	466	77.1	421	67.9	337	77.3	1,572

\*The Pennsylvania Youth Survey (PAYS) was significantly revised from 2021 to 2023. Trend data are reported in this report when the data are comparable. When cells include an "n/a" notation, it means the question was either not asked in a previous administration or the question was revised in a way that the 2023 data are not directly comparable. Please note that any question with an \* at the end designates a question and/or response option that was part of this 2023 survey revision. Please see Appendix B of your Profile Report for a description of changes



### Family Domain Risk Factor: Parental Attitudes Favorable Toward Antisocial Behavior & Drugs (continued)

Question	Response	County 2019										County 2021										County 2023									
		6th		8th		10th		12th		Total		6th		8th		10th		12th		Total		6th		8th		10th		12th		Total	
		%	n	%	n	%	n	%	n	%	n	%	n	%	n	%	n	%	n	%	n	%	n	%	n	%	n	%	n	%	n
How wrong do your parents/caregivers feel it would be for you to:																															
Use marijuana*	Not at all wrong	3.2	13	2.9	18	6.9	39	7.9	41	5.3	111	3.9	14	3.8	22	6.4	34	9.7	45	5.9	115	4.1	17	3.0	17	5.6	31	7.1	35	4.9	100
	A little bit wrong	0.0	0	4.2	26	8.0	45	13.2	69	6.6	140	2.2	8	4.8	28	8.5	45	14.4	67	7.6	148	1.7	7	5.4	31	11.5	63	12.3	61	8.0	162
	Wrong	3.4	14	9.3	57	13.8	78	18.0	94	11.5	243	5.8	21	11.0	64	19.6	104	19.5	91	14.4	280	5.0	21	12.2	70	18.9	104	22.2	110	15.0	305
	Very wrong	93.4	381	83.6	515	71.3	403	60.8	317	76.6	1,616	88.2	320	80.5	470	65.5	348	56.4	263	72.1	1,401	89.2	371	79.4	455	63.9	351	58.5	290	72.1	1,467
How wrong do your parents/caregivers feel it would be for you to:																															
Use prescription drugs not prescribed to you?*	Not at all wrong	4.3	19	3.6	23	1.7	10	1.1	6	2.6	58	5.5	22	4.7	29	4.3	24	3.5	17	4.5	92	3.8	16	1.6	9	1.6	9	3.6	18	2.6	52
	A little bit wrong	0.9	4	1.9	12	1.5	9	2.5	14	1.7	39	2.5	10	2.1	13	3.4	19	2.9	14	2.7	56	1.9	8	1.9	11	4.4	24	3.4	17	2.9	60
	Wrong	7.2	32	12.2	78	10.1	60	10.1	57	10.1	227	11.2	45	9.6	59	12.7	70	9.5	46	10.7	220	6.2	26	12.7	73	11.5	63	16.2	80	11.9	242
	Very wrong	87.7	392	82.3	525	86.8	518	86.4	490	85.6	1,925	80.9	326	83.6	513	79.6	440	84.0	405	82.1	1,684	88.0	367	83.8	482	82.5	453	76.7	379	82.6	1,681

### Family Domain Risk Factor: Poor Family Management

Question	Response	County 2019										County 2021										County 2023									
		6th		8th		10th		12th		Total		6th		8th		10th		12th		Total		6th		8th		10th		12th		Total	
		%	n	%	n	%	n	%	n	%	n	%	n	%	n	%	n	%	n	%	n	%	n	%	n	%	n	%	n	%	n
When I am not at home, one of my parents/caregivers knows where I am and who I am with.*	NO!	2.4	10	2.7	17	2.8	16	3.3	17	2.8	60	3.0	11	1.7	10	3.5	19	3.4	16	2.9	56	3.3	14	0.7	4	2.9	16	4.2	21	2.7	55
	no	1.9	8	5.1	32	4.6	26	6.1	32	4.6	98	3.8	14	2.9	17	2.8	15	6.6	31	3.9	77	1.9	8	4.7	28	5.1	28	5.4	27	4.4	91
	yes	20.1	84	31.9	199	34.1	194	44.5	232	33.3	709	28.6	106	35.0	206	40.5	217	42.7	200	37.1	729	20.1	85	38.6	229	44.0	243	44.1	220	37.6	777
	YES!	75.5	315	60.3	376	58.5	333	46.1	240	59.3	1,264	64.6	239	60.4	356	53.2	285	47.2	221	56.1	1,101	74.6	315	56.0	332	48.0	265	46.3	231	55.3	1,143
If you skipped school, would you be caught by your parents/caregivers?*	NO!	3.6	15	3.2	20	3.9	22	3.3	17	3.5	74	4.6	17	2.7	16	3.7	20	3.8	18	3.6	71	4.0	17	2.5	15	3.1	17	4.2	21	3.4	70
	no	2.9	12	6.1	38	8.2	47	11.3	59	7.3	156	5.1	19	6.5	38	8.1	43	10.5	49	7.6	149	5.4	23	6.8	40	6.7	37	7.7	39	6.7	139
	yes	18.8	78	26.0	162	31.3	179	37.9	198	29.0	617	23.6	87	30.5	178	34.3	183	38.2	179	32.1	627	20.8	88	31.4	186	37.5	207	41.9	211	33.4	692
	YES!	74.6	309	64.6	402	56.6	323	47.5	248	60.2	1,282	66.7	246	60.3	352	53.9	288	47.4	222	56.7	1,108	69.8	296	59.3	351	52.7	291	46.2	233	56.5	1,171
My parents/caregivers ask if I've gotten my homework done.*	NO!	2.4	10	4.3	27	6.8	39	8.2	43	5.6	119	4.0	15	4.4	26	5.4	29	9.6	45	5.8	115	3.3	14	4.7	28	6.5	36	10.3	52	6.3	130
	no	3.1	13	9.9	62	12.1	69	22.2	116	12.2	260	6.4	24	10.9	64	17.8	95	24.9	117	15.3	300	5.2	22	14.0	83	17.6	97	24.5	123	15.7	325
	yes	19.8	82	32.2	201	37.8	216	36.2	189	32.3	688	23.5	88	36.1	212	40.2	215	36.5	171	34.9	686	25.9	110	34.2	202	40.7	224	36.4	183	34.7	719
	YES!	74.7	310	53.6	335	43.3	247	33.3	174	50.0	1,066	66.0	247	48.6	286	36.6	196	29.0	136	44.0	865	65.6	279	47.0	278	35.2	194	28.8	145	43.3	896
Would your parents/caregivers know if you did not come home on time?*	NO!	1.9	8	2.4	15	4.6	26	3.4	18	3.1	67	3.5	13	2.7	16	4.1	22	4.5	21	3.7	72	4.7	20	2.6	15	3.1	17	4.9	25	3.7	77
	no	7.3	30	10.4	65	9.3	53	12.5	65	10.0	213	7.5	28	6.8	40	9.7	52	10.9	51	8.7	171	5.4	23	10.4	61	9.1	50	10.5	53	9.0	187
	yes	23.2	96	33.2	207	37.8	216	41.2	215	34.5	734	25.0	93	37.1	218	41.4	221	43.3	203	37.4	735	27.9	119	35.7	210	44.4	245	43.9	222	38.4	796
	YES!	67.6	279	53.9	336	48.3	276	42.9	224	52.4	1,115	64.0	238	53.4	314	44.8	239	41.4	194	50.2	985	62.1	265	51.4	302	43.5	240	40.7	206	48.9	1,013

\*The Pennsylvania Youth Survey (PAYS) was significantly revised from 2021 to 2023. Trend data are reported in this report when the data are comparable. When cells include an "n/a" notation, it means the question was either not asked in a previous administration or the question was revised in a way that the 2023 data are not directly comparable. Please note that any question with an \* at the end designates a question and/or response option that was part of this 2023 survey revision. Please see Appendix B of your Profile Report for a description of changes

Family Domain Risk Factor: Poor Family Management (continued)																															
Question	Response	County 2019										County 2021										County 2023									
		6th		8th		10th		12th		Total		6th		8th		10th		12th		Total		6th		8th		10th		12th		Total	
		%	n	%	n	%	n	%	n	%	n	%	n	%	n	%	n	%	n	%	n	%	n	%	n	%	n	%	n	%	n
The rules in my family are clear.	NO!	2.2	9	4.0	25	4.2	24	3.8	20	3.7	78	4.6	17	3.6	21	5.4	29	5.1	24	4.7	91	3.8	16	2.2	13	3.6	20	6.2	31	3.9	80
	no	5.8	24	10.0	62	10.7	61	11.1	58	9.6	205	6.8	25	9.9	58	13.1	70	10.7	50	10.4	203	7.1	30	11.8	70	13.9	77	11.5	58	11.3	235
	yes	29.9	123	37.5	233	41.1	234	45.2	236	38.9	826	34.3	126	39.0	228	44.5	237	49.3	230	42.1	821	31.9	135	45.5	269	44.5	247	46.9	236	42.8	887
	YES!	62.1	256	48.6	302	44.0	251	39.8	208	47.8	1,017	54.2	199	47.4	277	37.0	197	34.9	163	42.8	836	57.2	242	40.4	239	38.0	211	35.4	178	42.0	870
If you carried a handgun without your parents/caregivers' permission, would you be caught by them?*	NO!	5.3	22	4.3	27	5.6	32	3.8	20	4.8	101	4.3	16	3.6	21	4.5	24	5.1	24	4.3	85	5.0	21	3.4	20	4.0	22	5.6	28	4.4	91
	no	1.7	7	5.0	31	8.4	48	11.5	60	6.9	146	2.2	8	6.6	39	9.7	52	10.3	48	7.5	147	2.6	11	8.3	49	8.2	45	10.9	55	7.8	160
	yes	14.7	61	18.5	115	19.5	111	27.7	144	20.3	431	16.0	59	22.6	133	27.7	148	27.4	128	23.9	468	15.5	65	22.5	132	29.2	161	29.2	147	24.5	505
	YES!	78.3	324	72.1	448	66.4	378	56.9	296	68.1	1,446	77.4	285	67.2	395	58.1	310	57.2	267	64.2	1,257	76.8	322	65.8	386	58.6	323	54.3	273	63.3	1,304
If you drank some beer, wine, or hard liquor (such as vodka, whiskey, gin, or rum) without your parents/caregivers' permission, would you be caught by them?*	NO!	6.6	27	7.4	46	10.6	60	11.9	62	9.2	195	8.6	31	6.1	35	10.0	53	12.8	60	9.2	179	5.7	24	6.9	40	9.9	54	10.9	54	8.4	172
	no	4.9	20	13.6	84	21.8	124	34.5	180	19.2	408	7.5	27	14.4	83	27.6	147	30.3	142	20.6	399	4.5	19	14.7	85	24.2	132	31.0	154	19.1	390
	yes	10.9	45	22.5	139	28.7	163	29.9	156	23.7	503	14.1	51	26.0	150	24.4	130	29.4	138	24.2	469	18.5	78	25.6	148	31.6	172	29.8	148	26.7	546
	YES!	77.7	320	56.5	350	38.9	221	23.8	124	47.9	1,015	69.8	252	53.6	310	38.0	202	27.5	129	46.0	893	71.3	300	52.8	306	34.3	187	28.4	141	45.7	934
My family has clear rules about alcohol and drug use.	NO!	3.4	14	4.0	25	5.7	32	5.4	28	4.7	99	6.8	25	5.1	30	7.9	42	7.9	37	6.9	134	3.4	14	2.8	16	1.8	10	3.4	17	2.8	57
	no	1.9	8	8.4	52	9.4	53	15.4	80	9.1	193	4.9	18	6.0	35	9.7	52	14.7	69	8.9	174	6.3	26	9.5	55	14.2	78	13.9	69	11.2	228
	yes	13.4	55	20.8	129	31.1	176	42.2	220	27.4	580	19.1	70	26.9	157	35.2	188	39.8	187	30.8	602	24.1	99	33.6	194	39.3	216	43.5	216	35.7	725
	YES!	81.3	334	66.8	414	53.9	305	37.0	193	58.8	1,246	69.1	253	62.0	362	47.2	252	37.7	177	53.4	1,044	66.2	272	54.1	312	44.6	245	39.1	194	50.3	1,023

Family Domain Protective Factor: Family Attachment																																
Question	Response	County 2019										County 2021										County 2023										
		6th		8th		10th		12th		Total		6th		8th		10th		12th		Total		6th		8th		10th		12th		Total		
		%	n	%	n	%	n	%	n	%	n	%	n	%	n	%	n	%	n	%	n	%	n	%	n	%	n	%	n	%	n	
Do you feel very close to your parents/caregivers?*	NO!	n/a	n/a	n/a	n/a	n/a	n/a	n/a	n/a	n/a	n/a	n/a	n/a	n/a	n/a	n/a	n/a	n/a	n/a	n/a	n/a	n/a	3.7	16	4.6	27	7.7	43	6.9	35	5.8	121
	no	n/a	n/a	n/a	n/a	n/a	n/a	n/a	n/a	n/a	n/a	n/a	n/a	n/a	n/a	n/a	n/a	n/a	n/a	n/a	n/a	n/a	4.7	20	10.5	62	11.0	61	10.3	52	9.4	195
	yes	n/a	n/a	n/a	n/a	n/a	n/a	n/a	n/a	n/a	n/a	n/a	n/a	n/a	n/a	n/a	n/a	n/a	n/a	n/a	n/a	n/a	24.1	103	33.3	197	41.8	232	41.8	212	35.8	744
	YES!	n/a	n/a	n/a	n/a	n/a	n/a	n/a	n/a	n/a	n/a	n/a	n/a	n/a	n/a	n/a	n/a	n/a	n/a	n/a	n/a	n/a	67.4	288	51.7	306	39.5	219	41.0	208	49.1	1,021
Do you share your thoughts and feelings with your parents/caregivers?*	NO!	n/a	n/a	n/a	n/a	n/a	n/a	n/a	n/a	n/a	n/a	n/a	n/a	n/a	n/a	n/a	n/a	n/a	n/a	n/a	n/a	n/a	9.4	40	10.5	62	11.6	64	9.7	49	10.3	215
	no	n/a	n/a	n/a	n/a	n/a	n/a	n/a	n/a	n/a	n/a	n/a	n/a	n/a	n/a	n/a	n/a	n/a	n/a	n/a	n/a	n/a	19.0	81	25.5	151	28.3	157	26.4	134	25.1	523
	yes	n/a	n/a	n/a	n/a	n/a	n/a	n/a	n/a	n/a	n/a	n/a	n/a	n/a	n/a	n/a	n/a	n/a	n/a	n/a	n/a	n/a	33.5	143	35.2	209	37.9	210	34.1	173	35.3	735
	YES!	n/a	n/a	n/a	n/a	n/a	n/a	n/a	n/a	n/a	n/a	n/a	n/a	n/a	n/a	n/a	n/a	n/a	n/a	n/a	n/a	n/a	38.2	163	28.8	171	22.2	123	29.8	151	29.2	608

\*The Pennsylvania Youth Survey (PAYS) was significantly revised from 2021 to 2023. Trend data are reported in this report when the data are comparable. When cells include an "n/a" notation, it means the question was either not asked in a previous administration or the question was revised in a way that the 2023 data are not directly comparable. Please note that any question with an \* at the end designates a question and/or response option that was part of this 2023 survey revision. Please see Appendix B of your Profile Report for a description of changes

### Family Domain Protective Factor: Opportunities for Prosocial Involvement

Question	Response	County 2019										County 2021										County 2023									
		6th		8th		10th		12th		Total		6th		8th		10th		12th		Total		6th		8th		10th		12th		Total	
		%	n	%	n	%	n	%	n	%	n	%	n	%	n	%	n	%	n	%	n	%	n	%	n	%	n	%	n	%	n
My parents/caregivers ask me what I think before most family decisions affecting me are made*	NO!	14.8	59	11.1	68	11.8	67	11.9	62	12.2	256	15.3	54	11.1	65	16.7	89	14.5	68	14.2	276	14.3	60	10.2	60	12.4	69	12.8	65	12.2	254
	no	19.3	77	20.4	125	20.1	114	21.1	110	20.3	426	22.1	78	26.1	152	22.5	120	24.7	116	24.0	466	17.3	73	23.9	141	23.5	131	18.9	96	21.2	441
	yes	36.8	147	45.1	277	46.4	263	46.8	244	44.3	931	37.4	132	42.0	245	39.5	211	43.6	205	40.9	793	41.1	173	45.7	270	45.2	252	43.8	223	44.2	918
	YES!	29.3	117	23.5	144	21.7	123	20.2	105	23.3	489	25.2	89	20.8	121	21.3	114	17.2	81	20.9	405	27.3	115	20.3	120	18.9	105	24.6	125	22.4	465
If I had a personal problem, I could ask my parents/caregivers for help*	NO!	5.3	22	8.2	51	8.8	50	8.3	43	7.8	166	7.0	26	7.5	44	12.5	67	10.7	50	9.5	187	5.3	23	8.7	52	9.2	51	9.5	48	8.3	174
	no	5.1	21	10.8	67	10.9	62	8.6	45	9.2	195	10.2	38	13.4	79	13.4	72	12.6	59	12.6	248	8.8	38	10.6	63	14.2	79	10.5	53	11.1	233
	yes	31.8	131	36.0	224	42.8	243	44.0	229	38.9	827	30.5	114	41.8	246	41.3	222	42.2	197	39.6	779	29.8	129	41.5	248	44.6	248	44.6	226	40.7	851
	YES!	57.8	238	45.1	281	37.5	213	39.2	204	44.1	936	52.4	196	37.4	220	32.8	176	34.5	161	38.3	753	56.1	243	39.2	234	32.0	178	35.5	180	39.9	835
My parents/caregivers give me lots of chances to do fun things with them*	NO!	3.6	15	6.4	40	6.9	39	6.1	32	5.9	126	7.9	29	5.8	34	10.4	56	9.9	46	8.4	165	4.9	21	5.2	31	5.1	28	7.9	40	5.8	120
	no	9.2	38	11.1	69	14.3	81	16.1	84	12.8	272	12.0	44	14.6	86	16.4	88	18.0	84	15.4	302	8.2	35	10.2	61	14.1	78	14.7	74	11.9	248
	yes	31.4	129	40.4	251	45.7	258	43.5	227	40.8	865	30.2	111	43.4	255	39.1	210	42.1	196	39.4	772	35.1	150	42.1	251	46.4	256	42.4	214	41.9	871
	YES!	55.7	229	42.1	262	33.1	187	34.3	179	40.4	857	50.0	184	36.2	213	34.1	183	30.0	140	36.8	720	51.8	221	42.4	253	34.4	190	35.0	177	40.4	841

### Family Domain Protective Factor: Rewards for Prosocial Involvement

Question	Response	County 2019										County 2021										County 2023									
		6th		8th		10th		12th		Total		6th		8th		10th		12th		Total		6th		8th		10th		12th		Total	
		%	n	%	n	%	n	%	n	%	n	%	n	%	n	%	n	%	n	%	n	%	n	%	n	%	n	%	n	%	n
My parents/caregivers notice when I am doing a good job and let me know about it*	Never or Almost Never	5.5	23	8.3	52	8.9	51	8.0	42	7.9	168	10.4	39	9.3	55	15.1	81	12.3	58	11.8	233	7.7	33	9.1	55	8.7	49	10.6	54	9.1	191
	Sometimes	20.4	85	30.9	193	32.1	183	26.9	141	28.2	602	22.6	85	29.3	174	33.1	178	31.9	150	29.7	587	20.6	89	30.1	182	34.8	195	28.6	146	29.1	612
	Often	29.1	121	28.2	176	29.5	168	33.5	176	30.0	641	28.7	108	33.2	197	26.0	140	29.8	140	29.6	585	35.0	151	32.6	197	33.5	188	31.8	162	33.1	698
	All the time	45.0	187	32.5	203	29.5	168	31.6	166	33.9	724	38.3	144	28.2	167	25.8	139	26.0	122	28.9	572	36.7	158	28.1	170	23.0	129	29.0	148	28.7	605
How often do your parents/caregivers tell you they're proud of you for something you've done?*	Never or Almost Never	4.8	20	9.2	57	11.5	66	9.2	48	9.0	191	9.0	34	12.1	72	19.1	103	16.8	79	14.5	288	8.1	35	10.9	66	14.2	79	12.4	63	11.6	243
	Sometimes	20.2	84	28.5	177	30.1	172	25.5	133	26.6	566	22.2	84	28.5	169	30.1	162	29.5	139	28.0	554	20.2	87	30.7	185	34.4	192	31.2	159	29.7	623
	Often	29.6	123	30.2	188	29.2	167	31.3	163	30.1	641	29.8	113	32.8	195	29.6	159	28.9	136	30.4	603	32.9	142	30.0	181	28.1	157	29.7	151	30.0	631
	All the time	45.4	189	32.2	200	29.2	167	34.0	177	34.4	733	39.1	148	26.6	158	21.2	114	24.8	117	27.1	537	38.7	167	28.4	171	23.3	130	26.7	136	28.7	604
Do you enjoy spending time with your parents/caregivers?*	NO!	n/a	n/a	n/a	n/a	n/a	n/a	n/a	n/a	n/a	n/a	n/a	n/a	n/a	n/a	n/a	n/a	n/a	n/a	n/a	n/a	3.5	15	3.0	18	2.7	15	5.3	27	3.6	75
	no	n/a	n/a	n/a	n/a	n/a	n/a	n/a	n/a	n/a	n/a	n/a	n/a	n/a	n/a	n/a	n/a	n/a	n/a	n/a	n/a	2.8	12	6.4	38	9.5	53	6.7	34	6.6	137
	yes	n/a	n/a	n/a	n/a	n/a	n/a	n/a	n/a	n/a	n/a	n/a	n/a	n/a	n/a	n/a	n/a	n/a	n/a	n/a	n/a	23.8	101	42.3	250	51.9	288	49.4	250	42.8	889
	YES!	n/a	n/a	n/a	n/a	n/a	n/a	n/a	n/a	n/a	n/a	n/a	n/a	n/a	n/a	n/a	n/a	n/a	n/a	n/a	n/a	69.8	296	48.2	285	35.9	199	38.5	195	47.0	975

\*The Pennsylvania Youth Survey (PAYS) was significantly revised from 2021 to 2023. Trend data are reported in this report when the data are comparable. When cells include an "n/a" notation, it means the question was either not asked in a previous administration or the question was revised in a way that the 2023 data are not directly comparable. Please note that any question with an \* at the end designates a question and/or response option that was part of this 2023 survey revision. Please see Appendix B of your Profile Report for a description of changes

## Peer-Individual Risk Factor: Attitudes Favorable Toward Antisocial Behavior and Drug Use

Question	Response	County 2019										County 2021										County 2023									
		6th		8th		10th		12th		Total		6th		8th		10th		12th		Total		6th		8th		10th		12th		Total	
		%	n	%	n	%	n	%	n	%	n	%	n	%	n	%	n	%	n	%	n	%	n	%	n	%	n	%	n	%	n
How wrong do you think it is for someone your age to:																															
Stay away from school all day when their parents/caregivers think they are at school?*	Not Wrong at All	4.8	20	4.2	26	4.8	27	5.9	31	4.9	104	3.3	12	3.1	18	8.4	44	8.1	38	5.8	112	3.5	15	4.7	27	6.2	34	9.8	49	6.1	125
	A Little Bit Wrong	5.3	22	13.2	82	18.1	102	24.9	130	15.8	336	12.3	45	17.2	100	24.2	127	21.7	102	19.3	374	10.6	45	17.8	103	20.9	114	24.6	123	18.8	385
	Wrong	23.4	97	32.6	202	38.4	217	36.4	190	33.3	706	24.7	90	38.1	221	36.0	189	35.1	165	34.3	665	24.8	105	35.6	206	37.0	202	31.3	156	32.7	669
	Very wrong	66.5	276	49.9	309	38.8	219	32.8	171	46.0	975	59.7	218	41.6	241	31.4	165	35.1	165	40.7	789	61.0	258	42.0	243	35.9	196	34.3	171	42.4	868
How wrong do you think it is for someone your age to:																															
Take a handgun to school?	Not Wrong at All	3.8	16	2.3	14	2.8	16	2.5	13	2.8	59	2.7	10	2.1	12	5.3	28	4.1	19	3.6	69	3.1	13	3.6	21	2.2	12	4.6	23	3.4	69
	A Little Bit Wrong	1.2	5	0.8	5	1.4	8	1.7	9	1.3	27	1.4	5	1.6	9	2.1	11	1.3	6	1.6	31	0.5	2	0.3	2	2.0	11	1.0	5	1.0	20
	Wrong	2.4	10	3.9	24	5.7	32	4.0	21	4.1	87	5.2	19	4.9	28	6.4	34	5.5	26	5.5	107	3.8	16	5.0	29	6.0	33	6.6	33	5.4	111
	Very wrong	92.6	386	93.0	575	90.1	509	91.8	479	91.8	1,949	90.8	334	91.5	528	86.2	455	89.1	418	89.3	1,735	92.7	392	91.0	526	89.8	493	87.8	438	90.2	1,849
How wrong do you think it is for someone your age to:																															
Steal anything worth more than \$5?	Not Wrong at All	4.3	18	2.6	16	3.4	19	2.7	14	3.2	67	3.5	13	2.9	17	7.8	41	4.5	21	4.7	92	3.8	16	5.6	32	5.1	28	7.0	35	5.4	111
	A Little Bit Wrong	4.3	18	11.7	72	9.6	54	8.6	45	8.9	189	9.3	34	14.9	86	15.1	79	13.6	64	13.6	263	7.8	33	14.6	84	16.6	91	16.7	83	14.3	291
	Wrong	20.2	84	32.0	197	35.9	203	30.4	159	30.3	643	23.2	85	32.5	188	32.1	168	34.0	160	31.0	601	24.9	105	31.3	180	34.9	191	31.0	154	30.9	630
	Very wrong	71.2	296	53.7	330	51.2	289	58.3	305	57.6	1,220	64.0	235	49.7	287	45.0	236	47.9	225	50.7	983	63.4	267	48.6	280	43.4	238	45.3	225	49.5	1,010
How wrong do you think it is for someone your age to:																															
Pick a fight with someone?	Not Wrong at All	6.1	25	5.7	35	8.0	45	5.7	30	6.4	135	5.5	20	6.9	40	9.4	49	6.4	30	7.2	139	7.4	31	9.2	53	6.4	35	8.8	44	8.0	163
	A Little Bit Wrong	9.7	40	21.0	130	20.2	114	22.8	119	19.0	403	15.6	57	25.6	148	31.0	162	22.4	105	24.4	472	13.1	55	28.5	164	31.1	170	24.2	121	25.0	510
	Wrong	27.1	112	32.8	203	36.2	204	38.5	201	34.0	720	30.4	111	34.2	198	31.2	163	38.0	178	33.6	650	34.0	143	33.9	195	35.1	192	30.9	154	33.5	684
	Very wrong	57.1	236	40.5	250	35.5	200	33.0	172	40.5	858	48.5	177	33.3	193	28.4	148	33.1	155	34.8	673	45.5	191	28.3	163	27.4	150	36.1	180	33.5	684
How wrong do you think it is for someone your age to:																															
Attack someone with the idea of seriously hurting them?	Not Wrong at All	4.1	17	1.8	11	3.7	21	3.1	16	3.1	65	3.0	11	3.5	20	4.8	25	4.1	19	3.9	75	5.2	22	5.2	30	3.8	21	6.0	30	5.0	103
	A Little Bit Wrong	1.9	8	4.1	25	5.0	28	6.1	32	4.4	93	5.7	21	7.8	45	9.1	48	6.6	31	7.5	145	3.3	14	6.8	39	7.1	39	8.2	41	6.5	133
	Wrong	6.3	26	17.2	106	17.2	97	18.2	95	15.3	324	11.7	43	20.1	116	26.3	138	21.7	102	20.6	399	10.9	46	23.8	137	29.0	159	20.4	102	21.7	444
	Very wrong	87.7	364	76.9	474	74.1	417	72.6	378	77.2	1,633	79.5	291	68.6	395	59.8	314	67.6	317	68.0	1,317	80.6	340	64.2	370	60.0	329	65.3	326	66.7	1,365
How wrong do you think it is for someone your age to:																															
Drink beer, wine, or hard liquor (for example, vodka, whiskey, gin, or rum) regularly?	Not Wrong at All	4.1	17	3.1	19	6.6	37	9.4	49	5.8	122	3.0	11	2.8	16	8.0	42	7.0	33	5.3	102	4.0	17	5.9	34	7.1	39	11.4	57	7.2	147
	A Little Bit Wrong	1.7	7	7.3	45	11.9	67	23.2	121	11.3	240	4.9	18	10.7	62	19.5	102	21.1	99	14.5	281	5.0	21	12.9	74	18.8	103	17.6	88	14.0	286
	Wrong	7.5	31	21.3	132	28.2	159	26.7	139	21.8	461	12.1	44	20.8	120	28.3	148	27.7	130	22.9	442	10.7	45	21.7	125	27.9	153	29.6	148	23.1	471
	Very wrong	86.7	358	68.3	423	53.4	301	40.7	212	61.1	1,294	79.9	291	65.7	380	44.2	231	44.1	207	57.3	1,109	80.2	337	59.5	342	46.2	253	41.4	207	55.8	1,139

**Peer-Individual Risk Factor: Attitudes Favorable Toward Antisocial Behavior and Drug Use (continued)**

Question	Response	County 2019										County 2021										County 2023									
		6th		8th		10th		12th		Total		6th		8th		10th		12th		Total		6th		8th		10th		12th		Total	
		%	n	%	n	%	n	%	n	%	n	%	n	%	n	%	n	%	n	%	n	%	n	%	n	%	n	%	n	%	n
How wrong do you think it is for someone your age to:																															
Smoke cigarettes?	Not Wrong at All	3.4	14	1.9	12	3.9	22	4.6	24	3.4	72	2.5	9	2.6	15	7.1	37	6.4	30	4.7	91	4.0	17	5.9	34	6.8	37	9.4	47	6.6	135
	A Little Bit Wrong	1.4	6	5.8	36	5.5	31	16.6	87	7.5	160	4.9	18	6.3	36	12.4	65	12.1	57	9.1	176	3.3	14	8.3	48	10.1	55	13.6	68	9.1	185
	Wrong	6.5	27	15.3	95	22.2	125	25.4	133	17.9	380	12.1	44	22.4	129	25.0	131	20.4	96	20.7	400	7.4	31	18.8	108	26.2	143	26.1	130	20.2	412
	Very wrong	88.7	368	76.9	476	68.4	386	53.3	279	71.1	1,509	80.5	293	68.8	396	55.5	291	61.1	287	65.5	1,267	85.3	359	67.0	386	56.9	310	50.9	254	64.1	1,309
How wrong do you think it is for someone your age to:																															
Use LSD, cocaine or crack, amphetamines or another illegal drug?	Not Wrong at All	3.2	13	1.9	12	2.8	16	3.8	20	2.9	61	2.5	9	2.2	13	6.0	31	4.5	21	3.8	74	3.3	14	5.0	29	3.6	20	5.6	28	4.4	91
	A Little Bit Wrong	0.0	0	1.1	7	3.2	18	6.0	31	2.6	56	0.8	3	1.9	11	4.8	25	6.8	32	3.7	71	0.7	3	3.1	18	3.8	21	6.0	30	3.5	72
	Wrong	3.4	14	11.1	69	10.6	60	15.5	81	10.6	224	5.5	20	10.0	58	16.9	88	13.4	63	11.9	229	4.3	18	11.6	67	16.9	93	15.6	78	12.5	256
	Very wrong	93.4	384	85.8	531	83.4	471	74.7	389	83.9	1,775	91.2	331	85.8	496	72.4	377	75.3	354	80.6	1,558	91.7	385	80.3	466	75.6	415	72.7	363	79.5	1,629
How wrong do you think it is for someone your age to:																															
Use marijuana?	Not Wrong at All	3.7	15	6.0	37	15.8	89	27.5	144	13.5	285	3.3	12	5.7	33	17.0	89	22.7	107	12.5	241	3.9	16	8.5	49	11.7	64	18.2	90	10.8	219
	A Little Bit Wrong	0.5	2	8.9	55	15.0	85	25.2	132	13.0	274	3.0	11	10.6	61	21.9	115	24.4	115	15.6	302	1.0	4	11.2	65	18.6	102	20.9	103	13.5	274
	Wrong	5.6	23	14.8	91	20.4	115	17.4	91	15.1	320	10.5	38	18.6	107	22.7	119	17.8	84	18.0	348	4.9	20	12.4	72	22.6	124	21.3	105	15.8	321
	Very wrong	90.2	370	70.2	432	48.8	276	29.8	156	58.4	1,234	83.1	301	65.0	374	38.5	202	35.0	165	53.9	1,042	90.3	372	67.9	393	47.2	259	39.7	196	60.0	1,220
How wrong do you think it is for someone your age to:																															
Use prescription drugs not prescribed to them?*	Not Wrong at All	n/a	n/a	n/a	n/a	n/a	n/a	n/a	n/a	n/a	n/a	n/a	n/a	n/a	n/a	n/a	n/a	n/a	n/a	n/a	n/a	4.3	18	5.0	29	3.5	19	6.0	30	4.7	96
	A Little Bit Wrong	n/a	n/a	n/a	n/a	n/a	n/a	n/a	n/a	n/a	n/a	n/a	n/a	n/a	n/a	n/a	n/a	n/a	n/a	n/a	n/a	1.4	6	4.1	24	5.3	29	6.2	31	4.4	90
	Wrong	n/a	n/a	n/a	n/a	n/a	n/a	n/a	n/a	n/a	n/a	n/a	n/a	n/a	n/a	n/a	n/a	n/a	n/a	n/a	n/a	7.5	31	15.0	87	19.8	108	19.0	95	15.8	321
	Very wrong	n/a	n/a	n/a	n/a	n/a	n/a	n/a	n/a	n/a	n/a	n/a	n/a	n/a	n/a	n/a	n/a	n/a	n/a	n/a	n/a	86.7	359	75.8	439	71.4	390	68.7	343	75.1	1,531

\*The Pennsylvania Youth Survey (PAYS) was significantly revised from 2021 to 2023. Trend data are reported in this report when the data are comparable. When cells include an "n/a" notation, it means the question was either not asked in a previous administration or the question was revised in a way that the 2023 data are not directly comparable. Please note that any question with an \* at the end designates a question and/or response option that was part of this 2023 survey revision. Please see Appendix B of your Profile Report for a description of changes

## Peer-Individual: Friend/Peer Perception of Use

Question	Response	County 2019										County 2021										County 2023									
		6th		8th		10th		12th		Total		6th		8th		10th		12th		Total		6th		8th		10th		12th		Total	
		%	n	%	n	%	n	%	n	%	n	%	n	%	n	%	n	%	n	%	n	%	n	%	n	%	n	%	n	%	n
How do you feel about someone your age:																															
Having one or two drinks of an alcoholic beverage (beer, wine, hard liquor) nearly every day?	Strongly disapprove	81.7	370	63.8	407	49.7	293	36.3	199	56.9	1,269	76.7	312	62.3	383	48.7	269	45.9	222	57.6	1,186	77.3	350	68.7	426	56.1	322	53.7	279	63.5	1,377
	Somewhat disapprove	5.7	26	15.2	97	18.3	108	21.7	119	15.7	350	7.4	30	15.6	96	15.8	87	18.4	89	14.7	302	6.6	30	13.1	81	19.0	109	13.8	72	13.5	292
	Neither approve or disapprove	6.0	27	14.3	91	22.9	135	30.8	169	18.9	422	5.7	23	14.3	88	28.1	155	27.3	132	19.3	398	6.8	31	11.8	73	19.3	111	22.9	119	15.4	334
	Approve	0.7	3	1.6	10	5.1	30	7.7	42	3.8	85	0.7	3	1.1	7	3.6	20	4.3	21	2.5	51	1.8	8	2.4	15	2.8	16	5.8	30	3.2	69
	Don't know/ Can't say	6.0	27	5.2	33	4.1	24	3.5	19	4.6	103	9.6	39	6.7	41	3.8	21	4.1	20	5.9	121	7.5	34	4.0	25	2.8	16	3.8	20	4.4	95
How do you feel about someone your age:																															
Using marijuana once a month or more?	Strongly disapprove	91.3	410	71.0	453	46.4	274	28.3	156	58.0	1,293	83.1	335	69.1	422	42.6	235	36.7	177	57.1	1,169	85.0	375	72.6	442	49.1	278	39.6	203	61.0	1,298
	Somewhat disapprove	1.8	8	11.3	72	14.4	85	15.6	86	11.3	251	3.7	15	10.6	65	14.3	79	10.0	48	10.1	207	4.3	19	9.2	56	15.7	89	14.5	74	11.2	238
	Neither approve or disapprove	1.8	8	11.0	70	25.7	152	31.8	175	18.2	405	4.7	19	11.6	71	26.4	146	33.0	159	19.3	395	3.2	14	10.5	64	23.0	130	27.3	140	16.4	348
	Approve	0.7	3	2.8	18	10.3	61	21.1	116	8.9	198	1.2	5	3.3	20	13.6	75	15.6	75	8.5	175	1.1	5	4.4	27	8.8	50	15.0	77	7.5	159
	Don't know/ Can't say	4.5	20	3.9	25	3.2	19	3.3	18	3.7	82	7.2	29	5.4	33	3.1	17	4.8	23	5.0	102	6.3	28	3.3	20	3.4	19	3.5	18	4.0	85
How wrong do your friends feel it would be for YOU to:																															
Have one or two drinks of an alcoholic beverage nearly every day?	Not Wrong at All	7.5	31	6.7	42	12.3	69	17.8	94	11.1	236	8.5	32	7.7	44	16.0	85	17.1	80	12.4	241	7.4	31	9.6	56	10.5	59	17.3	89	11.3	235
	A Little Bit Wrong	4.8	20	15.9	100	19.7	110	27.3	144	17.6	374	6.7	25	16.0	91	23.6	125	23.3	109	18.0	350	6.9	29	11.6	68	20.1	113	20.1	103	15.0	313
	Wrong	13.9	58	21.7	136	27.4	153	25.8	136	22.7	483	19.7	74	25.1	143	22.3	118	25.9	121	23.5	456	15.3	64	22.6	132	27.4	154	27.1	139	23.5	489
	Very wrong	73.8	307	55.7	349	40.6	227	29.0	153	48.7	1,036	65.1	244	51.2	292	38.1	202	33.6	157	46.1	895	70.4	295	56.2	329	42.1	237	35.5	182	50.1	1,043
How wrong do your friends feel it would be for YOU to:																															
Use tobacco?	Not Wrong at All	6.5	27	6.6	41	11.1	62	19.0	100	10.8	230	7.5	28	7.2	41	12.5	66	15.7	73	10.7	208	7.4	31	9.6	56	11.4	64	17.3	89	11.6	240
	A Little Bit Wrong	3.6	15	8.2	51	13.9	78	19.4	102	11.6	246	5.3	20	11.6	66	16.3	86	15.7	73	12.7	245	4.1	17	7.0	41	15.1	85	17.9	92	11.3	235
	Wrong	10.8	45	19.7	123	23.4	131	23.8	125	19.9	424	14.7	55	19.2	109	23.7	125	23.6	110	20.6	399	8.9	37	19.7	115	26.7	150	24.8	127	20.7	429
	Very wrong	79.1	329	65.5	409	51.7	290	37.8	199	57.7	1,227	72.5	271	62.0	352	47.4	250	45.1	210	56.0	1,083	79.7	333	63.6	371	46.8	263	40.0	205	56.5	1,172
How wrong do your friends feel it would be for YOU to:																															
Use marijuana?	Not Wrong at All	6.8	28	9.5	59	19.1	107	33.1	173	17.3	367	8.3	31	10.2	58	22.1	116	29.6	138	17.7	343	7.9	33	11.9	69	19.3	108	30.4	155	17.7	365
	A Little Bit Wrong	2.0	8	9.0	56	17.9	100	20.8	109	12.9	273	3.2	12	11.2	64	20.9	110	24.5	114	15.5	300	2.2	9	10.9	63	17.1	96	17.6	90	12.5	258
	Wrong	8.8	36	16.9	105	18.0	101	18.0	94	15.9	336	12.3	46	18.6	106	19.4	102	16.1	75	17.0	329	6.3	26	13.6	79	21.9	123	17.8	91	15.4	319
	Very wrong	82.4	338	64.7	403	45.0	252	28.1	147	53.9	1,140	76.2	285	59.9	341	37.6	198	29.8	139	49.8	963	83.7	348	63.6	369	41.7	234	34.1	174	54.4	1,125
How wrong do your friends feel it would be for YOU to:																															
Use prescription drugs not prescribed to you?	Not Wrong at All	7.0	29	5.3	33	6.3	35	7.0	37	6.3	134	7.2	27	6.2	35	8.0	42	8.2	38	7.4	142	7.7	32	8.4	49	5.4	30	8.9	45	7.6	156
	A Little Bit Wrong	2.7	11	6.1	38	6.4	36	7.4	39	5.9	124	4.6	17	6.5	37	10.1	53	6.5	30	7.1	137	2.9	12	4.5	26	7.0	39	9.6	49	6.1	126
	Wrong	11.4	47	17.8	111	18.2	102	22.3	117	17.8	377	10.5	39	18.9	107	21.1	111	22.4	104	18.7	361	8.4	35	18.5	108	23.3	130	23.2	118	18.9	391
	Very wrong	78.9	325	70.7	440	69.1	387	63.2	332	70.0	1,484	77.7	290	68.4	387	60.9	321	63.0	293	66.9	1,291	81.0	336	68.6	400	64.4	360	58.3	296	67.4	1,392

**Peer-Individual: Friend/Peer Perception of Use (continued)**

Question	Response	County 2019										County 2021										County 2023																			
		6th		8th		10th		12th		Total		6th		8th		10th		12th		Total		6th		8th		10th		12th		Total											
		%	n	%	n	%	n	%	n	%	n	%	n	%	n	%	n	%	n	%	n	%	n	%	n	%	n	%	n	%	n										
How wrong do your friends feel it would be for YOU to:																																									
Use an electronic vapor product such as vape or e-cigarette?*	Not Wrong at All	n/a	n/a	n/a	n/a	n/a	n/a	n/a	n/a	n/a	n/a	n/a	n/a	n/a	n/a	n/a	n/a	n/a	n/a	n/a	n/a	n/a	n/a	n/a	n/a	n/a	n/a	n/a	n/a	n/a	n/a	7.4	31	14.9	87	19.0	106	30.0	153	18.2	377
	A Little Bit Wrong	n/a	n/a	n/a	n/a	n/a	n/a	n/a	n/a	n/a	n/a	n/a	n/a	n/a	n/a	n/a	n/a	n/a	n/a	n/a	n/a	n/a	n/a	n/a	n/a	n/a	n/a	n/a	n/a	n/a	6.2	26	11.1	65	15.6	87	17.5	89	12.9	267	
	Wrong	n/a	n/a	n/a	n/a	n/a	n/a	n/a	n/a	n/a	n/a	n/a	n/a	n/a	n/a	n/a	n/a	n/a	n/a	n/a	n/a	n/a	n/a	n/a	n/a	n/a	n/a	n/a	n/a	n/a	10.9	46	16.3	95	23.8	133	19.4	99	18.0	373	
	Very wrong	n/a	n/a	n/a	n/a	n/a	n/a	n/a	n/a	n/a	n/a	n/a	n/a	n/a	n/a	n/a	n/a	n/a	n/a	n/a	n/a	n/a	n/a	n/a	n/a	n/a	n/a	n/a	n/a	n/a	75.5	318	57.7	337	41.6	232	33.1	169	50.9	1,056	

**Peer-Individual Risk Factor: Perceived Risk of Drug Use**

Question	Response	County 2019										County 2021										County 2023									
		6th		8th		10th		12th		Total		6th		8th		10th		12th		Total		6th		8th		10th		12th		Total	
		%	n	%	n	%	n	%	n	%	n	%	n	%	n	%	n	%	n	%	n	%	n	%	n	%	n	%	n	%	n
How much do you think people risk harming themselves if they:																															
Take one or two drinks of an alcoholic beverage (beer, wine, hard liquor) nearly every day?	No risk	29.9	123	17.2	107	15.9	90	13.8	72	18.5	392	19.4	70	15.6	90	14.9	78	16.0	75	16.2	313	9.1	38	7.0	40	6.0	33	9.5	47	7.8	158
	Slight risk	12.4	51	24.0	149	21.2	120	23.8	124	20.9	444	19.7	71	22.0	127	25.4	133	23.7	111	22.9	442	14.8	62	17.7	101	14.5	79	18.1	90	16.3	332
	Moderate risk	18.7	77	27.7	172	30.6	173	32.2	168	27.8	590	27.1	98	29.4	170	31.9	167	31.0	145	30.0	580	30.6	128	32.7	187	34.8	190	27.0	134	31.4	639
	Great risk	38.9	160	31.1	193	32.3	183	30.3	158	32.7	694	33.8	122	33.0	191	27.9	146	29.3	137	30.9	596	45.5	190	42.7	244	44.7	244	45.5	226	44.5	904
How much do you think people risk harming themselves if they:																															
Take five or more drinks of an alcoholic beverage (beer, wine, hard liquor) once or twice a week?	No risk	29.0	119	16.0	99	14.0	79	14.0	73	17.5	370	19.0	68	12.6	72	13.2	69	15.0	70	14.5	279	8.6	36	4.6	26	5.7	31	8.6	43	6.7	136
	Slight risk	10.2	42	15.3	95	18.9	107	22.9	120	17.2	364	13.2	47	18.0	103	20.4	107	18.6	87	17.9	344	8.6	36	12.7	72	11.2	61	16.1	80	12.3	249
	Moderate risk	20.7	85	31.5	195	30.7	174	32.5	170	29.5	624	28.0	100	32.1	184	36.5	191	36.8	172	33.7	647	28.0	117	33.8	192	32.4	177	31.5	157	31.7	643
	Great risk	40.0	164	37.2	230	36.4	206	30.6	160	35.9	760	39.8	142	37.3	214	30.0	157	29.7	139	33.9	652	54.8	229	48.9	278	50.7	277	43.8	218	49.4	1,002
How much do you think people risk harming themselves if they:																															
Smoke one or more packs of cigarettes per day?	No risk	27.4	112	14.1	87	11.7	66	10.9	57	15.2	322	18.3	65	12.2	70	12.4	65	13.5	63	13.7	263	7.5	31	3.7	21	4.8	26	7.3	36	5.6	114
	Slight risk	3.7	15	8.3	51	8.7	49	10.2	53	7.9	168	3.9	14	7.5	43	9.9	52	7.9	37	7.6	146	5.0	21	6.5	37	7.4	40	7.1	35	6.6	133
	Moderate risk	12.5	51	17.8	110	18.0	102	18.2	95	16.9	358	18.3	65	18.1	104	19.8	104	21.4	100	19.4	373	11.8	49	17.2	98	15.1	82	17.3	86	15.5	315
	Great risk	56.5	231	59.9	370	61.7	349	60.7	316	59.9	1,266	59.6	212	62.3	358	57.9	304	57.2	267	59.3	1,141	75.7	315	72.6	414	72.8	396	68.3	339	72.3	1,464
How much do you think people risk harming themselves if they:																															
Try marijuana once or twice?	No risk	27.8	114	24.1	149	35.6	201	51.5	269	34.7	733	23.5	84	25.4	146	39.9	209	49.8	234	35.0	673	9.9	41	15.8	90	28.2	153	35.2	174	22.7	458
	Slight risk	12.7	52	25.3	156	28.7	162	25.3	132	23.8	502	21.3	76	26.5	152	31.7	166	24.9	117	26.5	511	17.7	73	27.2	155	29.8	162	30.3	150	26.7	540
	Moderate risk	16.6	68	18.2	112	14.0	79	10.3	54	14.8	313	21.0	75	21.3	122	12.6	66	11.3	53	16.4	316	25.9	107	21.8	124	13.8	75	11.7	58	18.0	364
	Great risk	42.9	176	32.4	200	21.6	122	12.8	67	26.7	565	34.2	122	26.8	154	15.8	83	14.0	66	22.1	425	46.5	192	35.1	200	28.2	153	22.8	113	32.6	658

\*The Pennsylvania Youth Survey (PAYS) was significantly revised from 2021 to 2023. Trend data are reported in this report when the data are comparable. When cells include an "n/a" notation, it means the question was either not asked in a previous administration or the question was revised in a way that the 2023 data are not directly comparable. Please note that any question with an \* at the end designates a question and/or response option that was part of this 2023 survey revision. Please see Appendix B of your Profile Report for a description of changes

**Peer-Individual Risk Factor: Perceived Risk of Drug Use (continued)**

Question	Response	County 2019										County 2021										County 2023									
		6th		8th		10th		12th		Total		6th		8th		10th		12th		Total		6th		8th		10th		12th		Total	
		%	n	%	n	%	n	%	n	%	n	%	n	%	n	%	n	%	n	%	n	%	n	%	n	%	n	%	n	%	n
How much do you think people risk harming themselves if they:																															
Use marijuana once or twice a week?	No risk	27.1	111	17.5	108	25.8	145	35.6	186	26.1	550	19.9	70	18.3	104	26.4	138	33.3	155	24.5	467	8.7	36	9.5	54	15.6	85	20.0	99	13.5	274
	Slight risk	7.6	31	16.5	102	22.6	127	28.7	150	19.4	410	10.2	36	15.3	87	26.4	138	28.1	131	20.5	392	5.6	23	14.4	82	22.9	125	29.8	148	18.7	378
	Moderate risk	12.5	51	24.6	152	23.3	131	18.0	94	20.3	428	24.1	85	26.4	150	25.4	133	21.9	102	24.6	470	24.0	99	27.6	157	27.5	150	22.6	112	25.6	518
	Great risk	52.8	216	41.3	255	28.4	160	17.6	92	34.2	723	45.7	161	40.0	227	21.8	114	16.7	78	30.4	580	61.7	255	48.5	276	34.1	186	27.6	137	42.2	854
How much do you think people risk harming themselves if they:																															
Use marijuana regularly?	No risk	27.0	110	15.7	97	19.8	111	26.8	139	21.7	457	19.2	68	14.2	81	21.3	111	23.2	109	19.3	369	7.4	30	6.6	37	10.0	54	14.8	73	9.7	194
	Slight risk	3.2	13	6.6	41	16.9	95	21.6	112	12.4	261	4.8	17	7.7	44	16.5	86	21.9	103	13.1	250	2.7	11	7.8	44	13.3	72	18.7	92	10.9	219
	Moderate risk	6.6	27	17.3	107	20.3	114	21.6	112	17.1	360	12.1	43	16.5	94	21.2	110	25.1	118	19.1	365	6.4	26	14.4	81	23.1	125	24.8	122	17.7	354
	Great risk	63.1	257	60.4	373	43.1	242	30.1	156	48.8	1,028	63.8	226	61.6	351	41.0	213	29.8	140	48.6	930	83.5	339	71.2	401	53.6	290	41.7	205	61.7	1,235
How much do you think people risk harming themselves if they:																															
Use prescription drugs that are not prescribed to them?	No risk	25.9	106	12.2	75	10.8	61	6.5	34	13.1	276	16.9	60	11.1	64	12.0	63	11.1	52	12.4	239	7.3	30	3.3	19	3.7	20	5.8	29	4.8	98
	Slight risk	6.4	26	6.2	38	5.9	33	6.5	34	6.2	131	5.1	18	6.4	37	6.1	32	4.5	21	5.6	108	5.1	21	4.9	28	5.7	31	6.3	31	5.5	111
	Moderate risk	13.4	55	17.4	107	17.4	98	16.1	84	16.3	344	17.2	61	18.5	106	22.5	118	18.6	87	19.4	372	14.3	59	20.4	116	15.8	86	17.5	87	17.2	348
	Great risk	54.3	222	64.2	394	66.0	372	70.9	370	64.4	1,358	60.8	216	63.9	367	59.4	311	65.8	308	62.6	1,202	73.4	303	71.4	406	74.8	407	70.4	349	72.5	1,465
How much do you think people risk harming themselves if they:																															
Use an electronic vapor product such as vape or e-cigarette once or twice a day?*	No risk	n/a	n/a	n/a	n/a	n/a	n/a	n/a	n/a	n/a	n/a	n/a	n/a	n/a	n/a	n/a	n/a	n/a	n/a	n/a	n/a	9.4	39	6.7	38	8.5	46	12.5	62	9.1	185
	Slight risk	n/a	n/a	n/a	n/a	n/a	n/a	n/a	n/a	n/a	n/a	n/a	n/a	n/a	n/a	n/a	n/a	n/a	n/a	n/a	n/a	11.1	46	15.2	87	17.3	94	18.8	93	15.8	320
	Moderate risk	n/a	n/a	n/a	n/a	n/a	n/a	n/a	n/a	n/a	n/a	n/a	n/a	n/a	n/a	n/a	n/a	n/a	n/a	n/a	n/a	20.9	87	26.4	151	28.1	153	26.3	130	25.7	521
	Great risk	n/a	n/a	n/a	n/a	n/a	n/a	n/a	n/a	n/a	n/a	n/a	n/a	n/a	n/a	n/a	n/a	n/a	n/a	n/a	n/a	58.7	244	51.7	295	46.1	251	42.4	210	49.4	1,000

\*The Pennsylvania Youth Survey (PAYS) was significantly revised from 2021 to 2023. Trend data are reported in this report when the data are comparable. When cells include an "n/a" notation, it means the question was either not asked in a previous administration or the question was revised in a way that the 2023 data are not directly comparable. Please note that any question with an \* at the end designates a question and/or response option that was part of this 2023 survey revision. Please see Appendix B of your Profile Report for a description of changes



Peer-Individual Risk Factor: Rebelliousness																															
Question	Response	County 2019										County 2021										County 2023									
		6th		8th		10th		12th		Total		6th		8th		10th		12th		Total		6th		8th		10th		12th		Total	
		%	n	%	n	%	n	%	n	%	n	%	n	%	n	%	n	%	n	%	n	%	n	%	n	%	n	%	n	%	n
I like to see how much I can get away with.	Very false	79.5	330	56.7	352	51.8	294	47.8	249	57.6	1,225	70.5	261	62.0	358	48.9	258	49.8	235	57.1	1,112	67.5	283	50.7	295	51.4	282	47.0	234	53.4	1,094
	Somewhat false	13.5	56	24.5	152	26.8	152	26.3	137	23.4	497	17.0	63	21.1	122	27.7	146	28.0	132	23.8	463	20.3	85	29.2	170	24.0	132	25.9	129	25.2	516
	Somewhat true	5.8	24	15.6	97	16.5	94	20.5	107	15.2	322	8.6	32	13.0	75	19.3	102	18.2	86	15.2	295	8.4	35	16.2	94	21.3	117	21.9	109	17.3	355
	Very true	1.2	5	3.2	20	4.9	28	5.4	28	3.8	81	3.8	14	3.8	22	4.2	22	4.0	19	4.0	77	3.8	16	4.0	23	3.3	18	5.2	26	4.1	83
I ignore the rules that get in my way.	Very false	81.6	337	63.4	393	60.0	339	51.1	267	63.0	1,336	76.6	281	64.0	368	56.3	296	58.3	274	62.9	1,219	68.3	287	59.1	342	57.7	315	55.4	273	59.7	1,217
	Somewhat false	10.9	45	20.8	129	24.1	136	28.3	148	21.6	458	15.3	56	24.9	143	27.2	143	25.1	118	23.7	460	20.7	87	26.9	156	24.5	134	25.2	124	24.6	501
	Somewhat true	4.8	20	12.9	80	12.6	71	15.9	83	12.0	254	5.4	20	8.9	51	13.7	72	13.8	65	10.7	208	8.8	37	10.0	58	14.7	80	15.6	77	12.4	252
	Very true	2.7	11	2.9	18	3.4	19	4.8	25	3.4	73	2.7	10	2.3	13	2.9	15	2.8	13	2.6	51	2.1	9	4.0	23	3.1	17	3.9	19	3.3	68
I do the opposite of what people tell me, just to get them mad.	Very false	77.5	324	66.0	409	66.2	374	64.4	336	67.9	1,443	74.0	271	63.7	366	62.0	325	66.5	311	65.9	1,273	70.7	299	55.0	318	60.7	332	61.6	307	61.4	1,256
	Somewhat false	14.1	59	20.8	129	19.8	112	22.2	116	19.6	416	14.8	54	21.9	126	26.0	136	23.3	109	22.0	425	15.8	67	25.1	145	25.4	139	21.1	105	22.3	456
	Somewhat true	5.3	22	10.5	65	10.8	61	10.5	55	9.6	203	7.9	29	11.3	65	9.2	48	9.4	44	9.6	186	9.2	39	15.4	89	10.6	58	12.7	63	12.2	249
	Very true	3.1	13	2.7	17	3.2	18	2.9	15	3.0	63	3.3	12	3.1	18	2.9	15	0.9	4	2.5	49	4.3	18	4.5	26	3.3	18	4.6	23	4.2	85

Peer-Individual Risk Factor: Depressive Symptoms																															
Question	Response	County 2019										County 2021										County 2023									
		6th		8th		10th		12th		Total		6th		8th		10th		12th		Total		6th		8th		10th		12th		Total	
		%	n	%	n	%	n	%	n	%	n	%	n	%	n	%	n	%	n	%	n	%	n	%	n	%	n	%	n	%	n
In the past 12 months, have you felt depressed or sad MOST days, even if you felt OK sometimes?	NO!	53.6	226	41.3	257	38.7	220	34.0	178	41.2	881	40.3	145	34.5	199	30.9	163	33.8	159	34.4	666	36.5	154	28.1	163	24.3	133	24.9	123	28.1	573
	no	20.6	87	23.2	144	26.2	149	25.2	132	24.0	512	21.4	77	21.9	126	24.1	127	24.4	115	23.0	445	23.0	97	28.3	164	30.9	169	30.8	152	28.5	582
	yes	17.3	73	23.5	146	21.5	122	25.2	132	22.1	473	23.6	85	28.0	161	25.9	137	27.2	128	26.4	511	25.8	109	27.4	159	31.3	171	30.4	150	28.8	589
	YES!	8.5	36	12.1	75	13.6	77	15.6	82	12.6	270	14.7	53	15.6	90	19.1	101	14.6	69	16.2	313	14.7	62	16.2	94	13.5	74	13.8	68	14.6	298
Sometimes I think that life is not worth it.	NO!	68.2	285	58.7	365	53.7	305	48.0	251	56.6	1,206	54.7	198	45.5	263	39.3	206	46.0	216	45.7	883	53.2	225	44.2	256	38.5	211	39.7	196	43.4	888
	no	14.8	62	17.8	111	20.1	114	25.4	133	19.7	420	17.7	64	22.8	132	25.8	135	24.9	117	23.2	448	18.4	78	25.7	149	31.6	173	31.2	154	27.1	554
	yes	12.7	53	15.4	96	17.6	100	17.6	92	16.0	341	16.0	58	20.4	118	21.8	114	20.9	98	20.1	388	19.9	84	20.0	116	21.4	117	22.5	111	20.9	428
	YES!	4.3	18	8.0	50	8.6	49	9.0	47	7.7	164	11.6	42	11.2	65	13.2	69	8.3	39	11.1	215	8.5	36	10.0	58	8.6	47	6.7	33	8.5	174
At times, I think I am no good at all.	NO!	58.0	244	46.4	288	41.4	235	37.2	194	45.1	961	40.4	147	36.1	208	33.1	174	38.0	179	36.6	708	38.0	159	30.4	176	28.9	158	31.0	153	31.7	646
	no	20.9	88	19.2	119	21.5	122	23.4	122	21.2	451	21.2	77	23.1	133	21.3	112	21.7	102	21.9	424	20.3	85	25.6	148	30.8	168	28.2	139	26.5	540
	yes	15.7	66	23.0	143	26.3	149	27.8	145	23.6	503	24.5	89	26.6	153	30.2	159	30.4	143	28.1	544	28.9	121	31.1	180	28.4	155	32.0	158	30.2	614
	YES!	5.5	23	11.4	71	10.8	61	11.5	60	10.1	215	14.0	51	14.2	82	15.4	81	10.0	47	13.5	261	12.7	53	12.8	74	11.9	65	8.7	43	11.5	235
All in all, I am inclined to think that I am a failure.	NO!	70.9	293	53.5	330	52.0	295	45.6	238	54.6	1,156	52.3	190	44.9	258	39.1	205	43.8	206	44.5	859	53.2	223	42.5	245	36.5	200	36.0	178	41.5	846
	no	15.3	63	22.7	140	22.4	127	28.4	148	22.6	478	21.8	79	25.4	146	27.5	144	27.9	131	25.9	500	23.2	97	28.9	167	33.2	182	34.7	172	30.3	618
	yes	9.9	41	13.9	86	16.0	91	17.2	90	14.5	308	15.2	55	16.5	95	20.6	108	19.8	93	18.2	351	14.1	59	18.4	106	21.4	117	22.0	109	19.2	391
	YES!	3.9	16	9.9	61	9.5	54	8.8	46	8.4	177	10.7	39	13.2	76	12.8	67	8.5	40	11.5	222	9.5	40	10.2	59	8.9	49	7.3	36	9.0	184

## Peer-Individual Risk Factor: Sensation Seeking

Question	Response	County 2019										County 2021										County 2023									
		6th		8th		10th		12th		Total		6th		8th		10th		12th		Total		6th		8th		10th		12th		Total	
		%	n	%	n	%	n	%	n	%	n	%	n	%	n	%	n	%	n	%	n	%	n	%	n	%	n	%	n	%	n
How many times have you:																															
Done what feels good no matter what?	Never	71.4	280	63.9	380	54.2	302	43.2	224	57.5	1,186	63.6	213	55.8	309	50.7	262	46.4	214	53.5	998	46.8	182	43.7	240	43.1	231	39.3	193	43.1	846
	I've done it, but not in the past year	10.7	42	11.3	67	15.8	88	14.5	75	13.2	272	14.3	48	14.6	81	13.0	67	15.4	71	14.3	267	12.6	49	14.2	78	14.6	78	12.6	62	13.6	267
	Less than once a month	2.8	11	7.4	44	11.1	62	15.3	79	9.5	196	6.0	20	10.1	56	13.2	68	13.2	61	11.0	205	8.7	34	13.1	72	13.1	70	16.9	83	13.2	259
	About once a month	2.0	8	5.5	33	4.8	27	9.1	47	5.6	115	4.2	14	5.4	30	7.2	37	7.8	36	6.3	117	4.6	18	8.6	47	7.8	42	10.2	50	8.0	157
	2 or 3 times a month	4.6	18	5.4	32	6.8	38	8.1	42	6.3	130	2.4	8	6.7	37	8.7	45	7.4	34	6.6	124	8.5	33	7.1	39	7.6	41	9.6	47	8.1	160
	Once a week or more	8.4	33	6.6	39	7.2	40	9.8	51	7.9	163	9.6	32	7.4	41	7.4	38	9.8	45	8.4	156	18.8	73	13.3	73	13.8	74	11.4	56	14.0	276
How many times have you:																															
Done something dangerous because someone dared you to do it?	Never	79.6	331	63.2	388	62.6	350	55.7	288	64.4	1,357	72.3	258	58.3	329	54.4	283	55.8	260	59.3	1,130	65.8	277	52.5	302	55.3	302	54.2	270	56.4	1,151
	I've done it, but not in the past year	13.7	57	17.9	110	17.5	98	20.5	106	17.6	371	15.4	55	21.5	121	22.3	116	20.2	94	20.2	386	18.8	79	22.4	129	18.5	101	20.9	104	20.2	413
	Less than once a month	3.1	13	9.3	57	11.4	64	13.0	67	9.5	201	5.0	18	9.8	55	12.7	66	13.7	64	10.6	203	6.2	26	11.0	63	11.9	65	13.1	65	10.7	219
	About once a month	1.0	4	4.9	30	4.3	24	4.8	25	3.9	83	1.7	6	5.5	31	4.8	25	6.4	30	4.8	92	5.2	22	4.5	26	6.4	35	5.8	29	5.5	112
	2 or 3 times a month	1.2	5	2.6	16	2.7	15	3.7	19	2.6	55	2.8	10	3.2	18	4.0	21	2.1	10	3.1	59	1.7	7	4.0	23	4.6	25	3.0	15	3.4	70
	Once a week or more	1.4	6	2.1	13	1.4	8	2.3	12	1.9	39	2.8	10	1.8	10	1.7	9	1.7	8	1.9	37	2.4	10	5.6	32	3.3	18	3.0	15	3.7	75
How many times have you:																															
Done crazy things even if they are a little dangerous?	Never	66.0	272	49.5	304	50.9	284	40.9	211	51.0	1,071	54.1	192	42.7	240	43.1	224	44.7	207	45.4	863	47.5	200	40.7	233	42.2	230	42.6	212	43.0	875
	I've done it, but not in the past year	22.1	91	21.5	132	20.4	114	22.1	114	21.5	451	24.2	86	24.9	140	21.3	111	23.8	110	23.5	447	23.8	100	23.9	137	18.7	102	22.3	111	22.1	450
	Less than once a month	5.1	21	12.9	79	13.4	75	16.9	87	12.5	262	8.5	30	12.6	71	16.3	85	16.2	75	13.7	261	10.2	43	11.7	67	16.1	88	15.1	75	13.4	273
	About once a month	1.9	8	6.4	39	7.3	41	9.5	49	6.5	137	4.2	15	7.8	44	8.7	45	8.4	39	7.5	143	7.1	30	8.2	47	7.9	43	8.8	44	8.1	164
	2 or 3 times a month	1.7	7	6.0	37	4.1	23	6.4	33	4.8	100	4.8	17	7.3	41	6.2	32	3.2	15	5.5	105	4.5	19	5.9	34	9.5	52	6.2	31	6.7	136
	Once a week or more	3.2	13	3.7	23	3.8	21	4.3	22	3.8	79	4.2	15	4.6	26	4.4	23	3.7	17	4.3	81	6.9	29	9.6	55	5.5	30	5.0	25	6.8	139

## Peer-Individual Risk Factor: Rewards for Antisocial Behavior

Question	Response	County 2019										County 2021										County 2023									
		6th		8th		10th		12th		Total		6th		8th		10th		12th		Total		6th		8th		10th		12th		Total	
		%	n	%	n	%	n	%	n	%	n	%	n	%	n	%	n	%	n	%	n	%	n	%	n	%	n	%	n	%	n
What are the chances you would be seen as cool if you:																															
Carried a handgun?	No or very little chance	88.8	366	86.3	529	86.2	480	88.1	457	87.2	1,832	86.1	309	80.4	456	82.3	429	82.3	385	82.5	1,579	83.1	350	81.1	462	78.8	428	79.4	392	80.5	1,632
	Little chance	7.5	31	7.3	45	6.8	38	6.7	35	7.1	149	8.1	29	10.1	57	9.8	51	10.0	47	9.6	184	8.8	37	10.4	59	12.0	65	7.9	39	9.9	200
	Some chance	1.9	8	3.4	21	3.6	20	2.5	13	3.0	62	3.1	11	5.5	31	4.8	25	3.8	18	4.4	85	3.6	15	5.3	30	4.8	26	7.3	36	5.3	107
	Pretty good chance	0.2	1	2.0	12	2.3	13	1.3	7	1.6	33	0.8	3	2.3	13	1.9	10	1.9	9	1.8	35	1.9	8	1.9	11	2.0	11	2.0	10	2.0	40
	Very good chance	1.5	6	1.0	6	1.1	6	1.3	7	1.2	25	1.9	7	1.8	10	1.2	6	1.9	9	1.7	32	2.6	11	1.4	8	2.4	13	3.4	17	2.4	49
What are the chances you would be seen as cool if you:																															
Began drinking alcoholic beverages regularly, that is, at least once or twice a month?	No or very little chance	92.5	380	76.2	467	64.6	359	55.2	286	71.1	1,492	86.2	305	70.2	398	60.0	311	59.5	278	67.8	1,292	83.3	350	69.4	392	57.0	309	54.8	270	65.4	1,321
	Little chance	3.4	14	10.3	63	15.1	84	17.6	91	12.0	252	6.5	23	15.9	90	18.3	95	17.3	81	15.2	289	9.3	39	15.9	90	18.5	100	16.4	81	15.3	310
	Some chance	1.5	6	8.6	53	9.4	52	13.3	69	8.6	180	4.2	15	6.3	36	11.2	58	12.6	59	8.8	168	3.6	15	9.6	54	13.3	72	15.2	75	10.7	216
	Pretty good chance	1.2	5	3.6	22	6.8	38	10.0	52	5.6	117	1.4	5	4.9	28	7.7	40	6.6	31	5.5	104	1.7	7	3.2	18	7.6	41	8.9	44	5.4	110
	Very good chance	1.5	6	1.3	8	4.1	23	3.9	20	2.7	57	1.7	6	2.6	15	2.7	14	3.9	18	2.8	53	2.1	9	1.9	11	3.7	20	4.7	23	3.1	63
What are the chances you would be seen as cool if you:																															
Smoked cigarettes?	No or very little chance	91.4	374	81.3	496	82.1	454	76.0	393	82.2	1,717	85.6	304	73.2	416	73.8	383	77.3	360	76.7	1,463	85.9	360	75.6	427	71.4	387	68.0	335	74.7	1,509
	Little chance	4.2	17	9.0	55	11.2	62	15.1	78	10.1	212	7.9	28	11.8	67	14.3	74	15.2	71	12.6	240	6.7	28	11.2	63	15.5	84	16.4	81	12.7	256
	Some chance	1.5	6	5.1	31	3.3	18	5.0	26	3.9	81	3.1	11	6.2	35	6.9	36	4.5	21	5.4	103	3.6	15	8.5	48	8.3	45	7.5	37	7.2	145
	Pretty good chance	1.2	5	2.8	17	2.0	11	2.1	11	2.1	44	1.4	5	5.3	30	3.7	19	1.3	6	3.1	60	1.4	6	2.5	14	2.4	13	5.5	27	3.0	60
	Very good chance	1.7	7	1.8	11	1.4	8	1.7	9	1.7	35	2.0	7	3.5	20	1.3	7	1.7	8	2.2	42	2.4	10	2.3	13	2.4	13	2.6	13	2.4	49
What are the chances you would be seen as cool if you:																															
Used marijuana?	No or very little chance	93.1	377	73.5	446	60.4	334	51.0	264	68.2	1,421	86.2	305	69.1	391	54.7	284	55.9	261	65.1	1,241	87.6	366	71.6	403	56.7	307	52.9	261	66.4	1,337
	Little chance	3.0	12	9.6	58	12.1	67	14.1	73	10.1	210	7.6	27	11.1	63	13.1	68	15.6	73	12.1	231	5.0	21	11.5	65	14.8	80	15.0	74	11.9	240
	Some chance	1.0	4	7.7	47	11.0	61	16.2	84	9.4	196	3.1	11	8.1	46	14.8	77	13.9	65	10.4	199	3.3	14	8.9	50	12.4	67	12.4	61	9.5	192
	Pretty good chance	1.0	4	5.1	31	10.7	59	12.0	62	7.5	156	1.4	5	5.7	32	9.8	51	7.7	36	6.5	124	1.2	5	4.6	26	10.5	57	12.8	63	7.5	151
	Very good chance	2.0	8	4.1	25	5.8	32	6.8	35	4.8	100	1.7	6	6.0	34	7.5	39	6.9	32	5.8	111	2.9	12	3.4	19	5.5	30	6.9	34	4.7	95

## Peer-Individual Risk Factor: Interaction with Antisocial Peers

Question	Response	County 2019										County 2021										County 2023									
		6th		8th		10th		12th		Total		6th		8th		10th		12th		Total		6th		8th		10th		12th		Total	
		%	n	%	n	%	n	%	n	%	n	%	n	%	n	%	n	%	n	%	n	%	n	%	n	%	n	%	n	%	n
Think of up to four of your best friends (the friends you feel closest to). In the past 12 months, how many of your best friends have:																															
Been arrested?	None	98.1	407	94.1	576	95.0	528	91.3	473	94.4	1,984	94.8	344	96.2	554	94.2	488	94.4	440	95.0	1,826	94.3	398	92.9	525	92.1	502	94.3	465	93.3	1,890
	1	1.0	4	3.4	21	3.2	18	5.2	27	3.3	70	3.0	11	3.0	17	3.3	17	4.3	20	3.4	65	4.0	17	3.4	19	4.6	25	3.4	17	3.9	78
	2	0.5	2	1.5	9	1.3	7	2.1	11	1.4	29	1.4	5	0.3	2	1.7	9	0.9	4	1.0	20	0.7	3	1.4	8	2.4	13	0.2	1	1.2	25
	3	0.2	1	0.5	3	0.4	2	0.2	1	0.3	7	0.0	0	0.3	2	0.4	2	0.2	1	0.3	5	0.2	1	1.4	8	0.4	2	0.4	2	0.6	13
	4	0.2	1	0.5	3	0.2	1	1.2	6	0.5	11	0.8	3	0.2	1	0.4	2	0.2	1	0.4	7	0.7	3	0.9	5	0.6	3	1.6	8	0.9	19
Think of up to four of your best friends (the friends you feel closest to). In the past 12 months, how many of your best friends have:																															
Dropped out of school?	None	97.1	400	97.1	597	95.9	533	89.9	465	95.0	1,995	95.9	348	97.0	558	95.9	493	95.5	446	96.1	1,845	96.2	405	97.3	551	93.7	509	94.5	464	95.4	1,929
	1	2.4	10	2.1	13	2.5	14	6.4	33	3.3	70	3.9	14	2.6	15	3.3	17	3.6	17	3.3	63	2.1	9	2.1	12	4.8	26	4.1	20	3.3	67
	2	0.5	2	0.0	0	0.9	5	2.3	12	0.9	19	0.3	1	0.2	1	0.4	2	0.4	2	0.3	6	0.7	3	0.4	2	0.9	5	0.4	2	0.6	12
	3	0.0	0	0.3	2	0.5	3	0.6	3	0.4	8	0.0	0	0.2	1	0.2	1	0.4	2	0.2	4	0.0	0	0.2	1	0.4	2	0.6	3	0.3	6
	4	0.0	0	0.5	3	0.2	1	0.8	4	0.4	8	0.0	0	0.0	0	0.2	1	0.0	0	0.1	1	1.0	4	0.0	0	0.2	1	0.4	2	0.3	7
Think of up to four of your best friends (the friends you feel closest to). In the past 12 months, how many of your best friends have:																															
Stolen or tried to steal a motor vehicle such as a car or motorcycle?	None	99.3	411	97.4	599	96.9	540	96.5	498	97.4	2,048	98.9	358	97.1	560	96.3	493	97.4	455	97.3	1,866	98.8	416	96.3	543	95.8	520	96.0	474	96.6	1,953
	1	0.5	2	1.5	9	2.0	11	1.4	7	1.4	29	0.3	1	1.7	10	2.3	12	1.1	5	1.5	28	1.0	4	2.1	12	3.1	17	2.2	11	2.2	44
	2	0.2	1	1.0	6	0.9	5	0.8	4	0.8	16	0.0	0	0.7	4	0.6	3	0.9	4	0.6	11	0.0	0	0.9	5	0.6	3	1.2	6	0.7	14
	3	0.0	0	0.0	0	0.2	1	0.6	3	0.2	4	0.0	0	0.2	1	0.4	2	0.6	3	0.3	6	0.0	0	0.4	2	0.2	1	0.0	0	0.1	3
	4	0.0	0	0.2	1	0.0	0	0.8	4	0.2	5	0.8	3	0.3	2	0.4	2	0.0	0	0.4	7	0.2	1	0.4	2	0.4	2	0.6	3	0.4	8
Think of up to four of your best friends (the friends you feel closest to). In the past 12 months, how many of your best friends have:																															
Been suspended from school?	None	89.8	371	77.7	478	79.6	441	83.2	430	81.9	1,720	87.5	316	76.5	440	84.3	434	85.6	399	82.9	1,589	76.3	319	70.3	398	75.5	410	84.4	417	76.4	1,544
	1	8.2	34	14.0	86	11.6	64	9.1	47	11.0	231	10.0	36	12.7	73	11.8	61	8.2	38	10.9	208	16.0	67	16.8	95	11.8	64	9.3	46	13.5	272
	2	0.7	3	3.9	24	4.0	22	4.3	22	3.4	71	0.8	3	7.1	41	2.1	11	3.4	16	3.7	71	5.0	21	6.7	38	5.5	30	4.3	21	5.4	110
	3	0.5	2	1.3	8	2.2	12	1.0	5	1.3	27	0.8	3	1.4	8	0.8	4	1.5	7	1.1	22	0.7	3	3.4	19	3.3	18	0.6	3	2.1	43
	4	0.7	3	3.1	19	2.7	15	2.5	13	2.4	50	0.8	3	2.3	13	1.0	5	1.3	6	1.4	27	1.9	8	2.8	16	3.9	21	1.4	7	2.6	52
Think of up to four of your best friends (the friends you feel closest to). In the past 12 months, how many of your best friends have:																															
Carried a handgun?	None	97.3	404	96.7	595	96.2	536	95.2	492	96.3	2,027	96.7	350	95.7	550	95.7	494	95.7	445	95.9	1,839	94.5	395	97.2	548	93.9	511	97.2	479	95.7	1,933
	1	1.2	5	1.6	10	1.4	8	1.7	9	1.5	32	2.2	8	3.0	17	3.1	16	2.8	13	2.8	54	3.1	13	1.8	10	4.4	24	1.0	5	2.6	52
	2	0.5	2	0.5	3	0.5	3	1.2	6	0.7	14	0.6	2	0.9	5	0.6	3	0.2	1	0.6	11	0.7	3	0.0	0	0.6	3	1.0	5	0.5	11
	3	0.2	1	0.3	2	1.1	6	0.8	4	0.6	13	0.3	1	0.0	0	0.0	0	0.6	3	0.2	4	0.2	1	0.4	2	0.6	3	0.0	0	0.3	6
	4	0.7	3	0.8	5	0.7	4	1.2	6	0.9	18	0.3	1	0.5	3	0.6	3	0.6	3	0.5	10	1.4	6	0.7	4	0.6	3	0.8	4	0.8	17

### Peer-Individual Risk Factor: Interaction with Antisocial Peers (continued)

Question	Response	County 2019										County 2021										County 2023									
		6th		8th		10th		12th		Total		6th		8th		10th		12th		Total		6th		8th		10th		12th		Total	
		%	n	%	n	%	n	%	n	%	n	%	n	%	n	%	n	%	n	%	n	%	n	%	n	%	n	%	n	%	n
Think of up to four of your best friends (the friends you feel closest to). In the past 12 months, how many of your best friends have:																															
Sold illegal drugs?	None	99.8	412	95.9	590	92.4	512	86.6	447	93.5	1,961	98.3	355	96.0	551	92.4	477	92.0	426	94.5	1,809	97.6	405	95.2	538	93.3	503	93.0	455	94.7	1,901
	1	0.0	0	2.8	17	4.0	22	6.2	32	3.4	71	1.4	5	2.4	14	4.7	24	4.5	21	3.3	64	1.9	8	2.3	13	3.2	17	3.7	18	2.8	56
	2	0.0	0	0.5	3	2.0	11	3.5	18	1.5	32	0.3	1	1.0	6	1.0	5	1.3	6	0.9	18	0.2	1	0.9	5	2.0	11	1.2	6	1.1	23
	3	0.0	0	0.3	2	1.1	6	1.0	5	0.6	13	0.0	0	0.2	1	0.6	3	1.1	5	0.5	9	0.0	0	0.5	3	0.4	2	0.4	2	0.3	7
	4	0.2	1	0.5	3	0.5	3	2.7	14	1.0	21	0.0	0	0.3	2	1.4	7	1.1	5	0.7	14	0.2	1	1.1	6	1.1	6	1.6	8	1.0	21

### Peer-Individual Risk Factor: Friends' Use of Drugs

Question	Response	County 2019										County 2021										County 2023									
		6th		8th		10th		12th		Total		6th		8th		10th		12th		Total		6th		8th		10th		12th		Total	
		%	n	%	n	%	n	%	n	%	n	%	n	%	n	%	n	%	n	%	n	%	n	%	n	%	n	%	n	%	n
Think of up to four of your best friends (the friends you feel closest to). In the past 12 months, how many of your best friends have:																															
Tried beer, wine, or hard liquor when their parents/caregivers didn't know about it?*	None	94.2	389	70.8	435	58.1	325	43.4	224	65.3	1,373	86.0	312	75.1	432	58.7	304	55.2	257	67.9	1,305	88.5	369	70.9	400	56.8	308	55.7	274	67.0	1,351
	1	4.6	19	13.8	85	13.8	77	13.4	69	11.9	250	8.3	30	12.2	70	16.8	87	14.8	69	13.3	256	7.0	29	14.0	79	16.2	88	14.0	69	13.2	265
	2	0.5	2	7.7	47	10.9	61	15.7	81	9.1	191	4.4	16	6.4	37	9.7	50	10.9	51	8.0	154	3.1	13	6.4	36	12.5	68	9.1	45	8.0	162
	3	0.0	0	3.4	21	5.5	31	5.8	30	3.9	82	0.8	3	2.3	13	6.2	32	6.0	28	4.0	76	1.0	4	2.7	15	5.7	31	5.7	28	3.9	78
	4	0.7	3	4.2	26	11.6	65	21.7	112	9.8	206	0.6	2	4.0	23	8.7	45	13.1	61	6.8	131	0.5	2	6.0	34	8.7	47	15.4	76	7.9	159
Think of up to four of your best friends (the friends you feel closest to). In the past 12 months, how many of your best friends have:																															
Smoked cigarettes?	None	98.5	407	86.2	530	83.2	465	70.2	362	83.9	1,764	91.7	332	85.9	495	83.6	432	82.7	386	85.6	1,645	92.8	388	84.8	480	82.4	446	82.7	406	85.3	1,720
	1	1.0	4	8.3	51	8.8	49	13.4	69	8.2	173	5.5	20	7.5	43	9.1	47	9.2	43	8.0	153	5.3	22	7.1	40	9.6	52	7.5	37	7.5	151
	2	0.2	1	3.1	19	4.5	25	8.1	42	4.1	87	1.4	5	3.1	18	2.1	11	3.6	17	2.7	51	1.0	4	4.6	26	4.1	22	4.3	21	3.6	73
	3	0.0	0	0.7	4	1.6	9	2.5	13	1.2	26	0.6	2	1.6	9	1.9	10	1.5	7	1.5	28	0.5	2	0.7	4	1.1	6	1.2	6	0.9	18
	4	0.2	1	1.8	11	2.0	11	5.8	30	2.5	53	0.8	3	1.9	11	3.3	17	3.0	14	2.3	45	0.5	2	2.8	16	2.8	15	4.3	21	2.7	54
Think of up to four of your best friends (the friends you feel closest to). In the past 12 months, how many of your best friends have:																															
Used LSD, cocaine or crack, amphetamines or another illegal drug?	None	99.5	412	96.7	595	94.2	524	89.9	464	95.0	1,995	98.1	354	96.5	557	94.2	485	93.1	433	95.4	1,829	97.1	402	94.5	533	93.1	503	94.3	464	94.6	1,902
	1	0.5	2	2.1	13	2.9	16	6.0	31	3.0	62	1.4	5	2.8	16	3.3	17	3.9	18	2.9	56	2.4	10	2.5	14	4.3	23	2.8	14	3.0	61
	2	0.0	0	0.2	1	1.6	9	1.9	10	1.0	20	0.3	1	0.2	1	1.6	8	1.3	6	0.8	16	0.0	0	2.1	12	1.1	6	1.0	5	1.1	23
	3	0.0	0	0.2	1	0.9	5	0.6	3	0.4	9	0.3	1	0.2	1	0.4	2	1.3	6	0.5	10	0.0	0	0.2	1	0.6	3	1.0	5	0.4	9
	4	0.0	0	0.8	5	0.4	2	1.6	8	0.7	15	0.0	0	0.3	2	0.6	3	0.4	2	0.4	7	0.5	2	0.7	4	0.9	5	0.8	4	0.7	15

\*The Pennsylvania Youth Survey (PAYS) was significantly revised from 2021 to 2023. Trend data are reported in this report when the data are comparable. When cells include an "n/a" notation, it means the question was either not asked in a previous administration or the question was revised in a way that the 2023 data are not directly comparable. Please note that any question with an \* at the end designates a question and/or response option that was part of this 2023 survey revision. Please see Appendix B of your Profile Report for a description of changes

**Peer-Individual Risk Factor: Friends' Use of Drugs (continued)**

Question	Response	County 2019										County 2021										County 2023									
		6th		8th		10th		12th		Total		6th		8th		10th		12th		Total		6th		8th		10th		12th		Total	
		%	n	%	n	%	n	%	n	%	n	%	n	%	n	%	n	%	n	%	n	%	n	%	n	%	n	%	n	%	n
Think of up to four of your best friends (the friends you feel closest to). In the past 12 months, how many of your best friends have:																															
Used marijuana?	None	98.5	403	85.2	523	66.9	372	48.9	253	74.0	1,551	96.4	348	85.9	492	61.5	318	58.3	273	74.6	1,431	93.7	388	80.7	453	61.1	331	55.8	273	72.0	1,445
	1	1.2	5	7.5	46	13.7	76	14.7	76	9.7	203	2.2	8	5.2	30	17.2	89	15.2	71	10.3	198	4.3	18	6.8	38	14.4	78	13.9	68	10.1	202
	2	0.0	0	2.4	15	6.1	34	11.4	59	5.2	108	0.8	3	3.8	22	6.8	35	8.1	38	5.1	98	0.5	2	3.6	20	9.4	51	9.0	44	5.8	117
	3	0.0	0	1.5	9	3.6	20	6.6	34	3.0	63	0.3	1	2.3	13	4.8	25	6.8	32	3.7	71	0.5	2	2.9	16	4.8	26	7.4	36	4.0	80
	4	0.2	1	3.4	21	9.7	54	18.4	95	8.2	171	0.3	1	2.8	16	9.7	50	11.5	54	6.3	121	1.0	4	6.1	34	10.3	56	13.9	68	8.1	162

**Peer-Individual Protective Factor: Belief in the Moral Order**

Question	Response	County 2019										County 2021										County 2023									
		6th		8th		10th		12th		Total		6th		8th		10th		12th		Total		6th		8th		10th		12th		Total	
		%	n	%	n	%	n	%	n	%	n	%	n	%	n	%	n	%	n	%	n	%	n	%	n	%	n	%	n	%	n
I think it is okay to take something without asking as long as you get away with it.	NO!	84.5	349	69.0	422	66.8	372	68.0	351	71.2	1,494	77.0	274	66.4	374	58.8	306	65.3	303	66.1	1,257	74.6	312	54.4	306	57.3	306	58.2	285	60.3	1,209
	no	14.0	58	27.0	165	29.4	164	27.3	141	25.2	528	19.7	70	30.0	169	37.1	193	31.7	147	30.4	579	22.5	94	38.3	215	38.6	206	35.3	173	34.3	688
	yes	1.2	5	3.4	21	2.3	13	3.7	19	2.8	58	2.5	9	2.8	16	3.7	19	2.4	11	2.9	55	2.2	9	5.5	31	3.2	17	5.5	27	4.2	84
	YES!	0.2	1	0.7	4	1.4	8	1.0	5	0.9	18	0.8	3	0.7	4	0.4	2	0.6	3	0.6	12	0.7	3	1.8	10	0.9	5	1.0	5	1.1	23
It is alright to beat people up if they start the fight.	NO!	59.0	245	39.1	239	37.9	211	38.0	196	42.4	891	47.6	167	29.7	167	29.2	151	36.5	169	34.5	654	41.5	174	21.6	122	27.4	147	31.6	156	29.7	599
	no	21.0	87	26.0	159	20.6	115	19.2	99	21.9	460	23.4	82	22.4	126	20.3	105	24.4	113	22.5	426	25.1	105	27.6	156	19.6	105	22.5	111	23.7	477
	yes	13.7	57	24.1	147	25.0	139	26.2	135	22.8	478	20.2	71	29.5	166	29.3	152	25.3	117	26.7	506	20.5	86	32.5	184	31.7	170	24.7	122	27.9	562
	YES!	6.3	26	10.8	66	16.5	92	16.7	86	12.9	270	8.8	31	18.3	103	21.2	110	13.8	64	16.3	308	12.9	54	18.4	104	21.4	115	21.3	105	18.8	378
I think sometimes it's okay to cheat at school.	NO!	78.1	321	55.7	340	47.1	262	40.7	210	54.1	1,133	66.7	236	45.5	258	34.7	180	39.3	182	45.0	856	63.3	261	35.6	201	33.3	179	32.9	162	40.0	803
	no	19.0	78	29.5	180	32.2	179	34.1	176	29.3	613	26.8	95	33.3	189	29.5	153	31.7	147	30.7	584	29.4	121	39.5	223	34.8	187	31.3	154	34.1	685
	yes	2.2	9	13.4	82	17.8	99	21.1	109	14.3	299	6.2	22	18.7	106	30.6	159	25.3	117	21.2	404	6.1	25	20.7	117	26.0	140	28.5	140	21.0	422
	YES!	0.7	3	1.3	8	2.9	16	4.1	21	2.3	48	0.3	1	2.5	14	5.2	27	3.7	17	3.1	59	1.2	5	4.1	23	5.9	32	7.3	36	4.8	96
It is important to be honest with your parents/caregivers, even if they become upset or you get punished.*	NO!	19.8	82	15.4	94	16.6	92	13.0	67	16.0	335	15.7	55	12.9	73	17.0	88	17.2	79	15.6	295	15.6	65	11.9	67	15.9	86	17.5	86	15.1	304
	no	3.4	14	7.4	45	10.5	58	10.8	56	8.3	173	4.3	15	7.3	41	13.3	69	13.9	64	10.0	189	7.0	29	11.6	65	11.1	60	12.2	60	10.7	214
	yes	16.9	70	32.2	196	37.3	207	41.4	214	32.8	687	27.6	97	39.6	224	37.7	195	42.6	196	37.6	712	24.0	100	40.5	227	41.9	226	41.3	203	37.6	756
	YES!	59.9	248	45.0	274	35.7	198	34.8	180	43.0	900	52.4	184	40.2	227	31.9	165	26.3	121	36.8	697	53.5	223	36.0	202	31.1	168	28.9	142	36.6	735

\*The Pennsylvania Youth Survey (PAYS) was significantly revised from 2021 to 2023. Trend data are reported in this report when the data are comparable. When cells include an "n/a" notation, it means the question was either not asked in a previous administration or the question was revised in a way that the 2023 data are not directly comparable. Please note that any question with an \* at the end designates a question and/or response option that was part of this 2023 survey revision. Please see Appendix B of your Profile Report for a description of changes

Peer-Individual Protective Factor: Religiosity																															
Question	Response	County 2019										County 2021										County 2023									
		6th		8th		10th		12th		Total		6th		8th		10th		12th		Total		6th		8th		10th		12th		Total	
		%	n	%	n	%	n	%	n	%	n	%	n	%	n	%	n	%	n	%	n	%	n	%	n	%	n	%	n	%	n
How often do you attend religious services or activities?	Never	34.5	140	33.2	206	33.7	190	38.1	198	34.8	734	36.7	125	39.8	229	42.3	222	47.5	222	41.8	798	29.1	120	33.5	192	45.8	249	49.2	244	39.8	805
	Rarely	28.8	117	33.2	206	29.7	167	30.0	156	30.6	646	29.6	101	30.2	174	28.8	151	26.8	125	28.9	551	29.6	122	33.2	190	28.1	153	26.6	132	29.5	597
	1-2 times a month	11.6	47	13.0	81	14.0	79	14.2	74	13.3	281	10.6	36	13.4	77	10.5	55	10.3	48	11.3	216	15.5	64	14.3	82	7.5	41	10.1	50	11.7	237
	Once a week or more	25.1	102	20.6	128	22.6	127	17.7	92	21.3	449	23.2	79	16.7	96	18.5	97	15.4	72	18.0	344	25.7	106	19.0	109	18.6	101	14.1	70	19.1	386

Substance Use: Willingness to Use																															
Question	Response	County 2019										County 2021										County 2023									
		6th		8th		10th		12th		Total		6th		8th		10th		12th		Total		6th		8th		10th		12th		Total	
		%	n	%	n	%	n	%	n	%	n	%	n	%	n	%	n	%	n	%	n	%	n	%	n	%	n	%	n	%	n
How willing are you to try ALCOHOL (beer, wine, coolers, hard liquor such as vodka, whiskey, gin, or rum) before you are 21? This is not a question about current or past use.	I would never try it	75.4	343	50.5	324	35.9	211	22.7	125	44.9	1,003	62.7	257	45.8	281	35.0	193	32.3	156	43.1	887	63.5	289	46.5	288	39.0	224	29.2	151	44.0	952
	I probably wouldn't try it	13.2	60	15.7	101	17.9	105	11.5	63	14.7	329	16.1	66	19.4	119	15.0	83	13.0	63	16.1	331	18.7	85	21.3	132	16.5	95	15.9	82	18.2	394
	I'm not sure whether or not I would try it	8.8	40	19.5	125	19.2	113	16.9	93	16.6	371	15.6	64	21.7	133	21.2	117	18.8	91	19.7	405	11.9	54	18.9	117	23.3	134	20.7	107	19.0	412
	I would like to try it	2.0	9	11.4	73	18.5	109	29.3	161	15.7	352	4.4	18	10.3	63	20.8	115	24.2	117	15.2	313	5.3	24	8.7	54	15.1	87	23.8	123	13.3	288
	I would try it any chance I got	0.7	3	3.0	19	8.5	50	19.6	108	8.1	180	1.2	5	2.8	17	8.0	44	11.6	56	5.9	122	0.7	3	4.5	28	6.1	35	10.4	54	5.5	120
How willing are you to try MARIJUANA (pot, hash, cannabis, weed, THC) before you are 21? This is not a question about current or past use.*	I would never try it	94.1	427	76.5	487	61.7	364	41.8	230	67.6	1,508	87.0	354	74.3	456	53.7	297	49.4	239	65.4	1,346	92.3	419	74.1	456	59.8	343	49.4	257	68.2	1,475
	I probably wouldn't try it	3.1	14	9.3	59	11.2	66	13.1	72	9.5	211	6.6	27	9.8	60	14.6	81	13.0	63	11.2	231	3.7	17	10.6	65	12.9	74	13.8	72	10.5	228
	I'm not sure whether or not I would try it	2.2	10	7.8	50	10.2	60	14.9	82	9.1	202	3.4	14	8.5	52	14.5	80	14.9	72	10.6	218	2.9	13	7.0	43	12.7	73	12.7	66	9.0	195
	I would like to try it	0.2	1	4.2	27	7.6	45	14.7	81	6.9	154	1.5	6	4.4	27	9.4	52	12.4	60	7.0	145	0.9	4	3.7	23	8.0	46	14.6	76	6.9	149
	I would try it any chance I got	0.4	2	2.2	14	9.3	55	15.5	85	7.0	156	1.5	6	3.1	19	7.8	43	10.3	50	5.7	118	0.2	1	4.6	28	6.6	38	9.4	49	5.4	116

\*The Pennsylvania Youth Survey (PAYS) was significantly revised from 2021 to 2023. Trend data are reported in this report when the data are comparable. When cells include an "n/a" notation, it means the question was either not asked in a previous administration or the question was revised in a way that the 2023 data are not directly comparable. Please note that any question with an \* at the end designates a question and/or response option that was part of this 2023 survey revision. Please see Appendix B of your Profile Report for a description of changes

## Substance Use: High Prevalence/Early Initiation Drugs

Question	Response	County 2019										County 2021										County 2023																					
		6th		8th		10th		12th		Total		6th		8th		10th		12th		Total		6th		8th		10th		12th		Total													
		%	n	%	n	%	n	%	n	%	n	%	n	%	n	%	n	%	n	%	n	%	n	%	n	%	n	%	n	%	n												
Have you ever:																																											
Had beer, wine, or hard liquor?*	Never	n/a	n/a	n/a	n/a	n/a	n/a	n/a	n/a	n/a	n/a	n/a	n/a	n/a	n/a	n/a	n/a	n/a	n/a	n/a	n/a	n/a	n/a	n/a	n/a	n/a	n/a	n/a	n/a	n/a	n/a	n/a	n/a	76.5	355	67.3	420	58.0	337	45.4	239	61.5	1,351
	Once or twice	n/a	n/a	n/a	n/a	n/a	n/a	n/a	n/a	n/a	n/a	n/a	n/a	n/a	n/a	n/a	n/a	n/a	n/a	n/a	n/a	n/a	n/a	n/a	n/a	n/a	n/a	n/a	n/a	n/a	n/a	n/a	20.7	96	25.2	157	23.6	137	20.9	110	22.8	500	
	Once in awhile but not regularly	n/a	n/a	n/a	n/a	n/a	n/a	n/a	n/a	n/a	n/a	n/a	n/a	n/a	n/a	n/a	n/a	n/a	n/a	n/a	n/a	n/a	n/a	n/a	n/a	n/a	n/a	n/a	n/a	n/a	n/a	2.4	11	5.8	36	15.7	91	26.8	141	12.7	279		
	Regularly in the past	n/a	n/a	n/a	n/a	n/a	n/a	n/a	n/a	n/a	n/a	n/a	n/a	n/a	n/a	n/a	n/a	n/a	n/a	n/a	n/a	n/a	n/a	n/a	n/a	n/a	n/a	n/a	n/a	n/a	n/a	0.4	2	1.1	7	1.7	10	3.6	19	1.7	38		
	Regularly now	n/a	n/a	n/a	n/a	n/a	n/a	n/a	n/a	n/a	n/a	n/a	n/a	n/a	n/a	n/a	n/a	n/a	n/a	n/a	n/a	n/a	n/a	n/a	n/a	n/a	n/a	n/a	n/a	n/a	n/a	0.0	0	0.6	4	1.0	6	3.2	17	1.2	27		
How often have you, in the past 30 days:																																											
Had beer, wine, or hard liquor?*	Never	n/a	n/a	n/a	n/a	n/a	n/a	n/a	n/a	n/a	n/a	n/a	n/a	n/a	n/a	n/a	n/a	n/a	n/a	n/a	n/a	n/a	n/a	n/a	n/a	n/a	n/a	n/a	n/a	n/a	n/a	n/a	93.1	432	89.9	559	84.9	491	72.0	378	85.0	1,860	
	Once or twice	n/a	n/a	n/a	n/a	n/a	n/a	n/a	n/a	n/a	n/a	n/a	n/a	n/a	n/a	n/a	n/a	n/a	n/a	n/a	n/a	n/a	n/a	n/a	n/a	n/a	n/a	n/a	n/a	n/a	n/a	6.9	32	8.5	53	12.5	72	21.5	113	12.3	270		
	Once or twice per week	n/a	n/a	n/a	n/a	n/a	n/a	n/a	n/a	n/a	n/a	n/a	n/a	n/a	n/a	n/a	n/a	n/a	n/a	n/a	n/a	n/a	n/a	n/a	n/a	n/a	n/a	n/a	n/a	n/a	n/a	0.0	0	1.3	8	2.4	14	6.3	33	2.5	55		
	About once a day	n/a	n/a	n/a	n/a	n/a	n/a	n/a	n/a	n/a	n/a	n/a	n/a	n/a	n/a	n/a	n/a	n/a	n/a	n/a	n/a	n/a	n/a	n/a	n/a	n/a	n/a	n/a	n/a	n/a	n/a	0.0	0	0.2	1	0.2	1	0.2	1	0.1	3		
	More than once a day	n/a	n/a	n/a	n/a	n/a	n/a	n/a	n/a	n/a	n/a	n/a	n/a	n/a	n/a	n/a	n/a	n/a	n/a	n/a	n/a	n/a	n/a	n/a	n/a	n/a	n/a	n/a	n/a	n/a	n/a	0.0	0	0.2	1	0.0	0	0.0	0	0.0	1		
Have you ever:																																											
Used marijuana (pot, hash, cannabis, weed, THC)?*	Never	n/a	n/a	n/a	n/a	n/a	n/a	n/a	n/a	n/a	n/a	n/a	n/a	n/a	n/a	n/a	n/a	n/a	n/a	n/a	n/a	n/a	n/a	n/a	n/a	n/a	n/a	n/a	n/a	n/a	n/a	n/a	97.2	452	89.4	556	79.4	458	64.3	337	82.4	1,803	
	Once or twice	n/a	n/a	n/a	n/a	n/a	n/a	n/a	n/a	n/a	n/a	n/a	n/a	n/a	n/a	n/a	n/a	n/a	n/a	n/a	n/a	n/a	n/a	n/a	n/a	n/a	n/a	n/a	n/a	n/a	n/a	1.9	9	4.8	30	9.0	52	13.2	69	7.3	160		
	Once in awhile but not regularly	n/a	n/a	n/a	n/a	n/a	n/a	n/a	n/a	n/a	n/a	n/a	n/a	n/a	n/a	n/a	n/a	n/a	n/a	n/a	n/a	n/a	n/a	n/a	n/a	n/a	n/a	n/a	n/a	n/a	n/a	0.4	2	2.6	16	4.3	25	9.9	52	4.3	95		
	Regularly in the past	n/a	n/a	n/a	n/a	n/a	n/a	n/a	n/a	n/a	n/a	n/a	n/a	n/a	n/a	n/a	n/a	n/a	n/a	n/a	n/a	n/a	n/a	n/a	n/a	n/a	n/a	n/a	n/a	n/a	n/a	0.2	1	1.6	10	2.3	13	4.8	25	2.2	49		
	Regularly now	n/a	n/a	n/a	n/a	n/a	n/a	n/a	n/a	n/a	n/a	n/a	n/a	n/a	n/a	n/a	n/a	n/a	n/a	n/a	n/a	n/a	n/a	n/a	n/a	n/a	n/a	n/a	n/a	n/a	n/a	0.2	1	1.6	10	5.0	29	7.8	41	3.7	81		
How often have you, in the past 30 days:																																											
Used marijuana (pot, hash, cannabis, weed, THC)?*	Never	n/a	n/a	n/a	n/a	n/a	n/a	n/a	n/a	n/a	n/a	n/a	n/a	n/a	n/a	n/a	n/a	n/a	n/a	n/a	n/a	n/a	n/a	n/a	n/a	n/a	n/a	n/a	n/a	n/a	n/a	n/a	98.1	455	93.7	582	87.8	505	81.1	426	90.1	1,968	
	Once or twice	n/a	n/a	n/a	n/a	n/a	n/a	n/a	n/a	n/a	n/a	n/a	n/a	n/a	n/a	n/a	n/a	n/a	n/a	n/a	n/a	n/a	n/a	n/a	n/a	n/a	n/a	n/a	n/a	n/a	n/a	1.5	7	4.0	25	5.7	33	8.2	43	4.9	108		
	Once or twice per week	n/a	n/a	n/a	n/a	n/a	n/a	n/a	n/a	n/a	n/a	n/a	n/a	n/a	n/a	n/a	n/a	n/a	n/a	n/a	n/a	n/a	n/a	n/a	n/a	n/a	n/a	n/a	n/a	n/a	n/a	0.0	0	0.6	4	1.9	11	3.6	19	1.6	34		
	About once a day	n/a	n/a	n/a	n/a	n/a	n/a	n/a	n/a	n/a	n/a	n/a	n/a	n/a	n/a	n/a	n/a	n/a	n/a	n/a	n/a	n/a	n/a	n/a	n/a	n/a	n/a	n/a	n/a	n/a	n/a	0.2	1	0.5	3	1.2	7	2.1	11	1.0	22		
	More than once a day	n/a	n/a	n/a	n/a	n/a	n/a	n/a	n/a	n/a	n/a	n/a	n/a	n/a	n/a	n/a	n/a	n/a	n/a	n/a	n/a	n/a	n/a	n/a	n/a	n/a	n/a	n/a	n/a	n/a	n/a	0.2	1	1.1	7	3.3	19	5.0	26	2.4	53		
Have you ever:																																											
Sniffed glue, breathed the contents of an aerosol spray can, or inhaled other gases or sprays in order to get high?*	Never	n/a	n/a	n/a	n/a	n/a	n/a	n/a	n/a	n/a	n/a	n/a	n/a	n/a	n/a	n/a	n/a	n/a	n/a	n/a	n/a	n/a	n/a	n/a	n/a	n/a	n/a	n/a	n/a	n/a	n/a	n/a	94.6	438	94.6	591	95.2	551	95.8	501	95.0	2,081	
	Once or twice	n/a	n/a	n/a	n/a	n/a	n/a	n/a	n/a	n/a	n/a	n/a	n/a	n/a	n/a	n/a	n/a	n/a	n/a	n/a	n/a	n/a	n/a	n/a	n/a	n/a	n/a	n/a	n/a	n/a	n/a	3.9	18	3.8	24	3.8	22	3.1	16	3.7	80		
	Once in awhile but not regularly	n/a	n/a	n/a	n/a	n/a	n/a	n/a	n/a	n/a	n/a	n/a	n/a	n/a	n/a	n/a	n/a	n/a	n/a	n/a	n/a	n/a	n/a	n/a	n/a	n/a	n/a	n/a	n/a	n/a	n/a	1.1	5	1.0	6	0.7	4	0.2	1	0.7	16		
	Regularly in the past	n/a	n/a	n/a	n/a	n/a	n/a	n/a	n/a	n/a	n/a	n/a	n/a	n/a	n/a	n/a	n/a	n/a	n/a	n/a	n/a	n/a	n/a	n/a	n/a	n/a	n/a	n/a	n/a	n/a	n/a	0.4	2	0.6	4	0.3	2	0.4	2	0.5	10		
	Regularly now	n/a	n/a	n/a	n/a	n/a	n/a	n/a	n/a	n/a	n/a	n/a	n/a	n/a	n/a	n/a	n/a	n/a	n/a	n/a	n/a	n/a	n/a	n/a	n/a	n/a	n/a	n/a	n/a	n/a	n/a	0.0	0	0.0	0	0.0	0	0.6	3	0.1	3		

\*The Pennsylvania Youth Survey (PAYS) was significantly revised from 2021 to 2023. Trend data are reported in this report when the data are comparable. When cells include an "n/a" notation, it means the question was either not asked in a previous administration or the question was revised in a way that the 2023 data are not directly comparable. Please note that any question with an \* at the end designates a question and/or response option that was part of this 2023 survey revision. Please see Appendix B of your Profile Report for a description of changes



**Substance Use: High Prevalence/Early Initiation Drugs (continued)**

Question	Response	County 2019										County 2021										County 2023									
		6th		8th		10th		12th		Total		6th		8th		10th		12th		Total		6th		8th		10th		12th		Total	
		%	n	%	n	%	n	%	n	%	n	%	n	%	n	%	n	%	n	%	n	%	n	%	n	%	n	%	n	%	n
How often have you, in the past 30 days:																															
Sniffed glue, breathed the contents of an aerosol spray can, or inhaled other gases or sprays in order to get high?*	Never	n/a	n/a	n/a	n/a	n/a	n/a	n/a	n/a	n/a	n/a	n/a	n/a	n/a	n/a	n/a	n/a	n/a	n/a	n/a	n/a	n/a	n/a	n/a	n/a	n/a	n/a	n/a	n/a	n/a	
	Once or twice	n/a	n/a	n/a	n/a	n/a	n/a	n/a	n/a	n/a	n/a	n/a	n/a	n/a	n/a	n/a	n/a	n/a	n/a	n/a	n/a	n/a	n/a	n/a	n/a	n/a	n/a	n/a	n/a	n/a	
	Once or twice per week	n/a	n/a	n/a	n/a	n/a	n/a	n/a	n/a	n/a	n/a	n/a	n/a	n/a	n/a	n/a	n/a	n/a	n/a	n/a	n/a	n/a	n/a	n/a	n/a	n/a	n/a	n/a	n/a	n/a	
	About once a day	n/a	n/a	n/a	n/a	n/a	n/a	n/a	n/a	n/a	n/a	n/a	n/a	n/a	n/a	n/a	n/a	n/a	n/a	n/a	n/a	n/a	n/a	n/a	n/a	n/a	n/a	n/a	n/a	n/a	
	More than once a day	n/a	n/a	n/a	n/a	n/a	n/a	n/a	n/a	n/a	n/a	n/a	n/a	n/a	n/a	n/a	n/a	n/a	n/a	n/a	n/a	n/a	n/a	n/a	n/a	n/a	n/a	n/a	n/a	n/a	
Have you ever:																															
Smoked cigarettes?*	Never	97.8	450	91.0	585	87.7	521	72.6	402	87.0	1,958	93.0	388	92.2	565	83.5	461	79.4	386	87.0	1,800	97.2	448	88.7	549	88.4	511	81.2	423	88.6	1,931
	Once or twice	2.2	10	5.9	38	6.7	40	15.3	85	7.7	173	6.0	25	4.1	25	8.5	47	11.1	54	7.3	151	2.6	12	7.6	47	8.8	51	9.8	51	7.4	161
	Once in awhile but not regularly	0.0	0	1.7	11	2.9	17	6.1	34	2.8	62	0.5	2	2.0	12	4.0	22	4.7	23	2.9	59	0.2	1	1.3	8	0.9	5	4.6	24	1.7	38
	Regularly in the past	0.0	0	0.8	5	1.3	8	3.6	20	1.5	33	0.5	2	1.5	9	3.1	17	2.3	11	1.9	39	0.0	0	1.3	8	1.7	10	3.1	16	1.6	34
	Regularly now	0.0	0	0.6	4	1.3	8	2.3	13	1.1	25	0.0	0	0.3	2	0.9	5	2.5	12	0.9	19	0.0	0	1.1	7	0.2	1	1.3	7	0.7	15
How often have you, in the past 30 days:																															
Smoked cigarettes?	Never	99.8	459	96.3	618	95.8	569	91.9	509	95.8	2,155	98.8	410	97.4	597	94.4	521	94.2	458	96.1	1,986	99.1	458	95.0	584	96.0	553	92.3	479	95.5	2,074
	Once or twice	0.2	1	2.8	18	2.5	15	4.5	25	2.6	59	1.2	5	1.6	10	3.3	18	2.7	13	2.2	46	0.9	4	3.9	24	3.3	19	6.0	31	3.6	78
	Once or twice per week	0.0	0	0.3	2	0.2	1	0.9	5	0.4	8	0.0	0	0.8	5	1.1	6	0.6	3	0.7	14	0.0	0	0.7	4	0.3	2	1.2	6	0.6	12
	About once a day	0.0	0	0.5	3	0.7	4	0.9	5	0.5	12	0.0	0	0.0	0	0.2	1	0.2	1	0.1	2	0.0	0	0.2	1	0.2	1	0.0	0	0.1	2
	More than once a day	0.0	0	0.2	1	0.8	5	1.8	10	0.7	16	0.0	0	0.2	1	1.1	6	2.3	11	0.9	18	0.0	0	0.3	2	0.2	1	0.6	3	0.3	6
Have you ever:																															
Used smokeless tobacco (chew, snuff, plug, dipping tobacco, or chewing tobacco)?*	Never	99.3	454	96.9	622	91.4	541	79.5	438	91.7	2,055	97.6	407	96.7	594	92.9	512	90.3	439	94.4	1,952	97.8	452	95.7	595	94.1	543	88.4	463	94.0	2,053
	Once or twice	0.7	3	2.6	17	5.6	33	8.5	47	4.5	100	2.4	10	2.3	14	4.5	25	6.0	29	3.8	78	2.2	10	2.3	14	4.3	25	7.4	39	4.0	88
	Once in awhile but not regularly	0.0	0	0.2	1	1.4	8	7.4	41	2.2	50	0.0	0	1.0	6	1.3	7	1.2	6	0.9	19	0.0	0	1.1	7	1.0	6	2.1	11	1.1	24
	Regularly in the past	0.0	0	0.3	2	0.8	5	2.9	16	1.0	23	0.0	0	0.0	0	0.5	3	1.6	8	0.5	11	0.0	0	0.3	2	0.3	2	1.0	5	0.4	9
	Regularly now	0.0	0	0.0	0	0.8	5	1.6	9	0.6	14	0.0	0	0.0	0	0.7	4	0.8	4	0.4	8	0.0	0	0.6	4	0.2	1	1.1	6	0.5	11
How often have you, in the past 30 days:																															
Used smokeless tobacco (chew, snuff, plug, dipping tobacco, or chewing tobacco)?	Never	100.0	457	99.7	641	97.3	577	89.7	497	96.7	2,172	100.0	416	99.0	608	97.8	539	96.9	471	98.4	2,034	99.6	461	97.7	607	98.8	570	93.9	492	97.5	2,130
	Once or twice	0.0	0	0.3	2	1.7	10	6.3	35	2.1	47	0.0	0	0.8	5	1.1	6	1.6	8	0.9	19	0.4	2	1.4	9	0.9	5	4.6	24	1.8	40
	Once or twice per week	0.0	0	0.0	0	0.2	1	1.6	9	0.4	10	0.0	0	0.2	1	0.4	2	0.4	2	0.2	5	0.0	0	0.5	3	0.0	0	0.4	2	0.2	5
	About once a day	0.0	0	0.0	0	0.0	0	1.1	6	0.3	6	0.0	0	0.0	0	0.2	1	0.0	0	0.0	1	0.0	0	0.2	1	0.3	2	0.4	2	0.2	5
	More than once a day	0.0	0	0.0	0	0.8	5	1.3	7	0.5	12	0.0	0	0.0	0	0.5	3	1.0	5	0.4	8	0.0	0	0.2	1	0.0	0	0.8	4	0.2	5

\*The Pennsylvania Youth Survey (PAYS) was significantly revised from 2021 to 2023. Trend data are reported in this report when the data are comparable. When cells include an "n/a" notation, it means the question was either not asked in a previous administration or the question was revised in a way that the 2023 data are not directly comparable. Please note that any question with an \* at the end designates a question and/or response option that was part of this 2023 survey revision. Please see Appendix B of your Profile Report for a description of changes

**Substance Use: High Prevalence/Early Initiation Drugs (continued)**

Question	Response	County 2019										County 2021										County 2023																																
		6th		8th		10th		12th		Total		6th		8th		10th		12th		Total		6th		8th		10th		12th		Total																								
		%	n	%	n	%	n	%	n	%	n	%	n	%	n	%	n	%	n	%	n	%	n	%	n	%	n	%	n	%	n																							
Have you ever:																																																						
Used an electronic vapor product as such as e-cigarettes, vapes, mods, e-cigs, e-hookahs, or vape pens?*	Never	n/a	n/a	n/a	n/a	n/a	n/a	n/a	n/a	n/a	n/a	n/a	n/a	n/a	n/a	n/a	n/a	n/a	n/a	n/a	n/a	n/a	n/a	n/a	n/a	n/a	n/a	n/a	n/a	n/a	n/a	n/a	n/a	n/a	n/a	n/a	n/a	92.8	424	81.8	509	74.3	431	62.9	331	77.6	1,695							
	Once or twice	n/a	n/a	n/a	n/a	n/a	n/a	n/a	n/a	n/a	n/a	n/a	n/a	n/a	n/a	n/a	n/a	n/a	n/a	n/a	n/a	n/a	n/a	n/a	n/a	n/a	n/a	n/a	n/a	n/a	n/a	n/a	n/a	n/a	n/a	n/a	5.3	24	9.3	58	11.7	68	13.7	72	10.2	222								
	Once in awhile but not regularly	n/a	n/a	n/a	n/a	n/a	n/a	n/a	n/a	n/a	n/a	n/a	n/a	n/a	n/a	n/a	n/a	n/a	n/a	n/a	n/a	n/a	n/a	n/a	n/a	n/a	n/a	n/a	n/a	n/a	n/a	n/a	n/a	n/a	n/a	n/a	n/a	1.1	5	2.9	18	4.7	27	8.4	44	4.3	94							
	Regularly in the past	n/a	n/a	n/a	n/a	n/a	n/a	n/a	n/a	n/a	n/a	n/a	n/a	n/a	n/a	n/a	n/a	n/a	n/a	n/a	n/a	n/a	n/a	n/a	n/a	n/a	n/a	n/a	n/a	n/a	n/a	n/a	n/a	n/a	n/a	n/a	n/a	0.9	4	2.9	18	2.9	17	5.3	28	3.1	67							
	Regularly now	n/a	n/a	n/a	n/a	n/a	n/a	n/a	n/a	n/a	n/a	n/a	n/a	n/a	n/a	n/a	n/a	n/a	n/a	n/a	n/a	n/a	n/a	n/a	n/a	n/a	n/a	n/a	n/a	n/a	n/a	n/a	n/a	n/a	n/a	n/a	n/a	0.0	0	3.1	19	6.4	37	9.7	51	4.9	107							
How often have you, in the past 30 days:																																																						
Used an electronic vapor product as such as e-cigarettes, vapes, mods, e-cigs, e-hookahs, or vape pens?*	Never	97.6	443	84.5	541	75.3	445	58.4	323	78.3	1,752	94.0	390	88.6	545	77.0	426	74.7	364	83.3	1,725	96.1	447	89.5	554	84.1	487	74.8	392	86.0	1,880																							
	Once or twice	1.8	8	10.9	70	13.5	80	17.9	99	11.5	257	4.6	19	7.2	44	10.8	60	12.1	59	8.8	182	3.2	15	6.3	39	6.6	38	11.1	58	6.9	150																							
	Once or twice per week	0.4	2	2.5	16	2.9	17	4.5	25	2.7	60	0.7	3	1.8	11	2.9	16	2.5	12	2.0	42	0.6	3	1.0	6	2.4	14	3.2	17	1.8	40																							
	About once a day	0.0	0	0.9	6	1.4	8	4.5	25	1.7	39	0.2	1	0.8	5	2.9	16	2.3	11	1.6	33	0.0	0	1.3	8	1.0	6	1.7	9	1.1	23																							
	More than once a day	0.2	1	1.1	7	6.9	41	14.6	81	5.8	130	0.5	2	1.6	10	6.3	35	8.4	41	4.3	88	0.0	0	1.9	12	5.9	34	9.2	48	4.3	94																							
If you used an electronic vapor product such as e-cigarettes, vapes, mods, e-cigs, e-hookahs, or vape pens during the past 12 months, with which substances did you use it?*	I did not vape	94.1	411	82.0	520	67.1	394	53.3	294	73.3	1,619	90.8	367	88.0	521	73.8	400	71.6	345	80.8	1,633	94.2	436	85.2	528	79.6	461	68.5	358	81.6	1,783																							
	Just flavoring	3.2	14	13.2	84	17.4	102	21.4	118	14.4	318	4.0	16	5.9	35	8.3	45	9.1	44	6.9	140	1.5	7	6.0	37	7.1	41	7.6	40	5.7	125																							
	Nicotine	0.9	4	5.7	36	17.7	104	32.4	179	14.6	323	2.0	8	6.1	36	18.3	99	19.5	94	11.7	237	1.5	7	8.9	55	13.6	79	25.8	135	12.6	276																							
	Marijuana or THC	0.2	1	2.1	13	6.8	40	14.5	80	6.1	134	0.0	0	1.0	6	7.6	41	7.7	37	4.2	84	0.2	1	3.7	23	8.8	51	16.8	88	7.5	163																							
	Other substance	0.5	2	0.2	1	0.7	4	0.2	1	0.4	8	0.7	3	0.5	3	0.0	0	1.0	5	0.5	11	0.4	2	1.0	6	0.2	1	0.8	4	0.6	13																							
	I don't know	4.8	21	4.1	26	5.5	32	2.5	14	4.2	93	6.4	26	3.0	18	4.1	22	2.1	10	3.8	76	3.0	14	2.9	18	2.1	12	2.1	11	2.5	55																							

\*The Pennsylvania Youth Survey (PAYS) was significantly revised from 2021 to 2023. Trend data are reported in this report when the data are comparable. When cells include an "n/a" notation, it means the question was either not asked in a previous administration or the question was revised in a way that the 2023 data are not directly comparable. Please note that any question with an \* at the end designates a question and/or response option that was part of this 2023 survey revision. Please see Appendix B of your Profile Report for a description of changes

## Substance Use: Other Drugs

Question	Response	County 2019										County 2021										County 2023									
		6th		8th		10th		12th		Total		6th		8th		10th		12th		Total		6th		8th		10th		12th		Total	
		%	n	%	n	%	n	%	n	%	n	%	n	%	n	%	n	%	n	%	n	%	n	%	n	%	n	%	n	%	n
Have you ever:																															
Used cocaine or crack?*	Never	n/a	n/a	n/a	n/a	n/a	n/a	n/a	n/a	n/a	n/a	n/a	n/a	n/a	n/a	n/a	n/a	n/a	n/a	n/a	n/a	100.0	462	99.7	616	98.4	569	98.5	517	99.1	2,164
	Once or twice	n/a	n/a	n/a	n/a	n/a	n/a	n/a	n/a	n/a	n/a	n/a	n/a	n/a	n/a	n/a	n/a	n/a	n/a	n/a	n/a	0.0	0	0.2	1	1.2	7	1.1	6	0.6	14
	Once in awhile but not regularly	n/a	n/a	n/a	n/a	n/a	n/a	n/a	n/a	n/a	n/a	n/a	n/a	n/a	n/a	n/a	n/a	n/a	n/a	n/a	n/a	0.0	0	0.2	1	0.0	0	0.2	1	0.1	2
	Regularly in the past	n/a	n/a	n/a	n/a	n/a	n/a	n/a	n/a	n/a	n/a	n/a	n/a	n/a	n/a	n/a	n/a	n/a	n/a	n/a	n/a	0.0	0	0.0	0	0.3	2	0.2	1	0.1	3
	Regularly now	n/a	n/a	n/a	n/a	n/a	n/a	n/a	n/a	n/a	n/a	n/a	n/a	n/a	n/a	n/a	n/a	n/a	n/a	n/a	n/a	0.0	0	0.0	0	0.0	0	0.0	0	0.0	0
How often have you, in the past 30 days:																															
Used cocaine or crack?*	Never	n/a	n/a	n/a	n/a	n/a	n/a	n/a	n/a	n/a	n/a	n/a	n/a	n/a	n/a	n/a	n/a	n/a	n/a	n/a	n/a	100.0	462	100.0	618	99.7	576	99.4	523	99.8	2,179
	Once or twice	n/a	n/a	n/a	n/a	n/a	n/a	n/a	n/a	n/a	n/a	n/a	n/a	n/a	n/a	n/a	n/a	n/a	n/a	n/a	n/a	0.0	0	0.0	0	0.3	2	0.6	3	0.2	5
	Once or twice per week	n/a	n/a	n/a	n/a	n/a	n/a	n/a	n/a	n/a	n/a	n/a	n/a	n/a	n/a	n/a	n/a	n/a	n/a	n/a	n/a	0.0	0	0.0	0	0.0	0	0.0	0	0.0	0
	About once a day	n/a	n/a	n/a	n/a	n/a	n/a	n/a	n/a	n/a	n/a	n/a	n/a	n/a	n/a	n/a	n/a	n/a	n/a	n/a	n/a	0.0	0	0.0	0	0.0	0	0.0	0	0.0	0
	More than once a day	n/a	n/a	n/a	n/a	n/a	n/a	n/a	n/a	n/a	n/a	n/a	n/a	n/a	n/a	n/a	n/a	n/a	n/a	n/a	n/a	0.0	0	0.0	0	0.0	0	0.0	0	0.0	0
Have you ever:																															
Used heroin?*	Never	n/a	n/a	n/a	n/a	n/a	n/a	n/a	n/a	n/a	n/a	n/a	n/a	n/a	n/a	n/a	n/a	n/a	n/a	n/a	n/a	100.0	455	99.8	621	99.8	578	99.6	521	99.8	2,175
	Once or twice	n/a	n/a	n/a	n/a	n/a	n/a	n/a	n/a	n/a	n/a	n/a	n/a	n/a	n/a	n/a	n/a	n/a	n/a	n/a	n/a	0.0	0	0.2	1	0.2	1	0.2	1	0.1	3
	Once in awhile but not regularly	n/a	n/a	n/a	n/a	n/a	n/a	n/a	n/a	n/a	n/a	n/a	n/a	n/a	n/a	n/a	n/a	n/a	n/a	n/a	n/a	0.0	0	0.0	0	0.0	0	0.2	1	0.0	1
	Regularly in the past	n/a	n/a	n/a	n/a	n/a	n/a	n/a	n/a	n/a	n/a	n/a	n/a	n/a	n/a	n/a	n/a	n/a	n/a	n/a	n/a	0.0	0	0.0	0	0.0	0	0.0	0	0.0	0
	Regularly now	n/a	n/a	n/a	n/a	n/a	n/a	n/a	n/a	n/a	n/a	n/a	n/a	n/a	n/a	n/a	n/a	n/a	n/a	n/a	n/a	0.0	0	0.0	0	0.0	0	0.0	0	0.0	0
How often have you, in the past 30 days:																															
Used heroin?*	Never	n/a	n/a	n/a	n/a	n/a	n/a	n/a	n/a	n/a	n/a	n/a	n/a	n/a	n/a	n/a	n/a	n/a	n/a	n/a	n/a	100.0	459	99.8	621	100.0	579	100.0	523	100.0	2,182
	Once or twice	n/a	n/a	n/a	n/a	n/a	n/a	n/a	n/a	n/a	n/a	n/a	n/a	n/a	n/a	n/a	n/a	n/a	n/a	n/a	n/a	0.0	0	0.2	1	0.0	0	0.0	0	0.0	1
	Once or twice per week	n/a	n/a	n/a	n/a	n/a	n/a	n/a	n/a	n/a	n/a	n/a	n/a	n/a	n/a	n/a	n/a	n/a	n/a	n/a	n/a	0.0	0	0.0	0	0.0	0	0.0	0	0.0	0
	About once a day	n/a	n/a	n/a	n/a	n/a	n/a	n/a	n/a	n/a	n/a	n/a	n/a	n/a	n/a	n/a	n/a	n/a	n/a	n/a	n/a	0.0	0	0.0	0	0.0	0	0.0	0	0.0	0
	More than once a day	n/a	n/a	n/a	n/a	n/a	n/a	n/a	n/a	n/a	n/a	n/a	n/a	n/a	n/a	n/a	n/a	n/a	n/a	n/a	n/a	0.0	0	0.0	0	0.0	0	0.0	0	0.0	0
Have you ever:																															
Used hallucinogens (acid, LSD, shrooms)?*	Never	n/a	n/a	n/a	n/a	n/a	n/a	n/a	n/a	n/a	n/a	n/a	n/a	n/a	n/a	n/a	n/a	n/a	n/a	n/a	n/a	99.6	445	98.1	608	97.1	560	93.1	487	96.9	2,100
	Once or twice	n/a	n/a	n/a	n/a	n/a	n/a	n/a	n/a	n/a	n/a	n/a	n/a	n/a	n/a	n/a	n/a	n/a	n/a	n/a	n/a	0.2	1	1.3	8	2.1	12	5.4	28	2.3	49
	Once in awhile but not regularly	n/a	n/a	n/a	n/a	n/a	n/a	n/a	n/a	n/a	n/a	n/a	n/a	n/a	n/a	n/a	n/a	n/a	n/a	n/a	n/a	0.2	1	0.5	3	0.3	2	1.1	6	0.6	12
	Regularly in the past	n/a	n/a	n/a	n/a	n/a	n/a	n/a	n/a	n/a	n/a	n/a	n/a	n/a	n/a	n/a	n/a	n/a	n/a	n/a	n/a	0.0	0	0.0	0	0.2	1	0.2	1	0.1	2
	Regularly now	n/a	n/a	n/a	n/a	n/a	n/a	n/a	n/a	n/a	n/a	n/a	n/a	n/a	n/a	n/a	n/a	n/a	n/a	n/a	n/a	0.0	0	0.2	1	0.3	2	0.2	1	0.2	4

\*The Pennsylvania Youth Survey (PAYS) was significantly revised from 2021 to 2023. Trend data are reported in this report when the data are comparable. When cells include an "n/a" notation, it means the question was either not asked in a previous administration or the question was revised in a way that the 2023 data are not directly comparable. Please note that any question with an \* at the end designates a question and/or response option that was part of this 2023 survey revision. Please see Appendix B of your Profile Report for a description of changes

**Substance Use: Other Drugs (continued)**

Question	Response	County 2019										County 2021										County 2023										
		6th		8th		10th		12th		Total		6th		8th		10th		12th		Total		6th		8th		10th		12th		Total		
		%	n	%	n	%	n	%	n	%	n	%	n	%	n	%	n	%	n	%	n	%	n	%	n	%	n	%	n	%	n	
How often have you, in the past 30 days:																																
Used hallucinogens (acid, LSD, shrooms)?*	Never	n/a	n/a	n/a	n/a	n/a	n/a	n/a	n/a	n/a	n/a	n/a	n/a	n/a	n/a	n/a	n/a	n/a	n/a	n/a	n/a	n/a	99.8	450	99.4	616	98.8	570	98.7	516	99.1	2,152
	Once or twice	n/a	n/a	n/a	n/a	n/a	n/a	n/a	n/a	n/a	n/a	n/a	n/a	n/a	n/a	n/a	n/a	n/a	n/a	n/a	n/a	n/a	0.2	1	0.3	2	1.2	7	1.1	6	0.7	16
	Once or twice per week	n/a	n/a	n/a	n/a	n/a	n/a	n/a	n/a	n/a	n/a	n/a	n/a	n/a	n/a	n/a	n/a	n/a	n/a	n/a	n/a	n/a	0.0	0	0.3	2	0.0	0	0.2	1	0.1	3
	About once a day	n/a	n/a	n/a	n/a	n/a	n/a	n/a	n/a	n/a	n/a	n/a	n/a	n/a	n/a	n/a	n/a	n/a	n/a	n/a	n/a	n/a	0.0	0	0.0	0	0.0	0	0.0	0	0.0	0
	More than once a day	n/a	n/a	n/a	n/a	n/a	n/a	n/a	n/a	n/a	n/a	n/a	n/a	n/a	n/a	n/a	n/a	n/a	n/a	n/a	n/a	n/a	0.0	0	0.0	0	0.0	0	0.0	0	0.0	0
Have you ever:																																
Used methamphetamine (meth, crystal meth, speed)?*	Never	n/a	n/a	n/a	n/a	n/a	n/a	n/a	n/a	n/a	n/a	n/a	n/a	n/a	n/a	n/a	n/a	n/a	n/a	n/a	n/a	99.8	451	99.8	621	99.3	571	99.2	520	99.5	2,163	
	Once or twice	n/a	n/a	n/a	n/a	n/a	n/a	n/a	n/a	n/a	n/a	n/a	n/a	n/a	n/a	n/a	n/a	n/a	n/a	n/a	n/a	n/a	0.2	1	0.2	1	0.3	2	0.2	1	0.2	5
	Once in awhile but not regularly	n/a	n/a	n/a	n/a	n/a	n/a	n/a	n/a	n/a	n/a	n/a	n/a	n/a	n/a	n/a	n/a	n/a	n/a	n/a	n/a	n/a	0.0	0	0.0	0	0.2	1	0.2	1	0.1	2
	Regularly in the past	n/a	n/a	n/a	n/a	n/a	n/a	n/a	n/a	n/a	n/a	n/a	n/a	n/a	n/a	n/a	n/a	n/a	n/a	n/a	n/a	n/a	0.0	0	0.0	0	0.0	0	0.4	2	0.1	2
	Regularly now	n/a	n/a	n/a	n/a	n/a	n/a	n/a	n/a	n/a	n/a	n/a	n/a	n/a	n/a	n/a	n/a	n/a	n/a	n/a	n/a	n/a	0.0	0	0.0	0	0.2	1	0.0	0	0.0	1
How often have you, in the past 30 days:																																
Used methamphetamine (meth, crystal meth, speed)?*	Never	n/a	n/a	n/a	n/a	n/a	n/a	n/a	n/a	n/a	n/a	n/a	n/a	n/a	n/a	n/a	n/a	n/a	n/a	n/a	n/a	100.0	455	100.0	622	99.5	573	99.8	523	99.8	2,173	
	Once or twice	n/a	n/a	n/a	n/a	n/a	n/a	n/a	n/a	n/a	n/a	n/a	n/a	n/a	n/a	n/a	n/a	n/a	n/a	n/a	n/a	n/a	0.0	0	0.0	0	0.3	2	0.0	0	0.1	2
	Once or twice per week	n/a	n/a	n/a	n/a	n/a	n/a	n/a	n/a	n/a	n/a	n/a	n/a	n/a	n/a	n/a	n/a	n/a	n/a	n/a	n/a	n/a	0.0	0	0.0	0	0.2	1	0.2	1	0.1	2
	About once a day	n/a	n/a	n/a	n/a	n/a	n/a	n/a	n/a	n/a	n/a	n/a	n/a	n/a	n/a	n/a	n/a	n/a	n/a	n/a	n/a	n/a	0.0	0	0.0	0	0.0	0	0.0	0	0.0	0
	More than once a day	n/a	n/a	n/a	n/a	n/a	n/a	n/a	n/a	n/a	n/a	n/a	n/a	n/a	n/a	n/a	n/a	n/a	n/a	n/a	n/a	n/a	0.0	0	0.0	0	0.0	0	0.0	0	0.0	0
Have you ever:																																
Used Ecstasy or Molly?*	Never	n/a	n/a	n/a	n/a	n/a	n/a	n/a	n/a	n/a	n/a	n/a	n/a	n/a	n/a	n/a	n/a	n/a	n/a	n/a	n/a	99.8	451	99.2	614	99.0	571	98.7	514	99.1	2,150	
	Once or twice	n/a	n/a	n/a	n/a	n/a	n/a	n/a	n/a	n/a	n/a	n/a	n/a	n/a	n/a	n/a	n/a	n/a	n/a	n/a	n/a	n/a	0.2	1	0.6	4	1.0	6	1.2	6	0.8	17
	Once in awhile but not regularly	n/a	n/a	n/a	n/a	n/a	n/a	n/a	n/a	n/a	n/a	n/a	n/a	n/a	n/a	n/a	n/a	n/a	n/a	n/a	n/a	n/a	0.0	0	0.0	0	0.0	0	0.2	1	0.0	1
	Regularly in the past	n/a	n/a	n/a	n/a	n/a	n/a	n/a	n/a	n/a	n/a	n/a	n/a	n/a	n/a	n/a	n/a	n/a	n/a	n/a	n/a	n/a	0.0	0	0.2	1	0.0	0	0.0	0	0.0	1
	Regularly now	n/a	n/a	n/a	n/a	n/a	n/a	n/a	n/a	n/a	n/a	n/a	n/a	n/a	n/a	n/a	n/a	n/a	n/a	n/a	n/a	n/a	0.0	0	0.0	0	0.0	0	0.0	0	0.0	0
How often have you, in the past 30 days:																																
Used Ecstasy or Molly?*	Never	n/a	n/a	n/a	n/a	n/a	n/a	n/a	n/a	n/a	n/a	n/a	n/a	n/a	n/a	n/a	n/a	n/a	n/a	n/a	n/a	100.0	457	99.8	617	99.8	576	99.8	520	99.9	2,170	
	Once or twice	n/a	n/a	n/a	n/a	n/a	n/a	n/a	n/a	n/a	n/a	n/a	n/a	n/a	n/a	n/a	n/a	n/a	n/a	n/a	n/a	n/a	0.0	0	0.2	1	0.2	1	0.2	1	0.1	3
	Once or twice per week	n/a	n/a	n/a	n/a	n/a	n/a	n/a	n/a	n/a	n/a	n/a	n/a	n/a	n/a	n/a	n/a	n/a	n/a	n/a	n/a	n/a	0.0	0	0.0	0	0.0	0	0.0	0	0.0	0
	About once a day	n/a	n/a	n/a	n/a	n/a	n/a	n/a	n/a	n/a	n/a	n/a	n/a	n/a	n/a	n/a	n/a	n/a	n/a	n/a	n/a	n/a	0.0	0	0.0	0	0.0	0	0.0	0	0.0	0
	More than once a day	n/a	n/a	n/a	n/a	n/a	n/a	n/a	n/a	n/a	n/a	n/a	n/a	n/a	n/a	n/a	n/a	n/a	n/a	n/a	n/a	n/a	0.0	0	0.0	0	0.0	0	0.0	0	0.0	0

\*The Pennsylvania Youth Survey (PAYS) was significantly revised from 2021 to 2023. Trend data are reported in this report when the data are comparable. When cells include an "n/a" notation, it means the question was either not asked in a previous administration or the question was revised in a way that the 2023 data are not directly comparable. Please note that any question with an \* at the end designates a question and/or response option that was part of this 2023 survey revision. Please see Appendix B of your Profile Report for a description of changes

### Substance Use: Other Drugs (continued)

Question	Response	County 2019										County 2021										County 2023										
		6th		8th		10th		12th		Total		6th		8th		10th		12th		Total		6th		8th		10th		12th		Total		
		%	n	%	n	%	n	%	n	%	n	%	n	%	n	%	n	%	n	%	n	%	n	%	n	%	n	%	n	%	n	
Have you ever:																																
Used synthetic drugs (man-made drugs such as K2, Spice, Fake Weed, Bath Salts)?*	Never	n/a	n/a	n/a	n/a	n/a	n/a	n/a	n/a	n/a	n/a	n/a	n/a	n/a	n/a	n/a	n/a	n/a	n/a	n/a	n/a	n/a	97.6	451	97.4	605	97.7	564	98.1	514	97.7	2,134
	Once or twice	n/a	n/a	n/a	n/a	n/a	n/a	n/a	n/a	n/a	n/a	n/a	n/a	n/a	n/a	n/a	n/a	n/a	n/a	n/a	n/a	n/a	1.3	6	1.1	7	1.9	11	1.1	6	1.4	30
	Once in awhile but not regularly	n/a	n/a	n/a	n/a	n/a	n/a	n/a	n/a	n/a	n/a	n/a	n/a	n/a	n/a	n/a	n/a	n/a	n/a	n/a	n/a	n/a	0.9	4	1.0	6	0.0	0	0.4	2	0.5	12
	Regularly in the past	n/a	n/a	n/a	n/a	n/a	n/a	n/a	n/a	n/a	n/a	n/a	n/a	n/a	n/a	n/a	n/a	n/a	n/a	n/a	n/a	n/a	0.0	0	0.3	2	0.0	0	0.4	2	0.2	4
	Regularly now	n/a	n/a	n/a	n/a	n/a	n/a	n/a	n/a	n/a	n/a	n/a	n/a	n/a	n/a	n/a	n/a	n/a	n/a	n/a	n/a	n/a	0.2	1	0.2	1	0.3	2	0.0	0	0.2	4
How often have you, in the past 30 days:																																
Used synthetic drugs (man-made drugs such as K2, Spice, Fake Weed, Bath Salts)?*	Never	n/a	n/a	n/a	n/a	n/a	n/a	n/a	n/a	n/a	n/a	n/a	n/a	n/a	n/a	n/a	n/a	n/a	n/a	n/a	n/a	98.7	459	98.7	613	99.1	572	99.6	522	99.0	2,166	
	Once or twice	n/a	n/a	n/a	n/a	n/a	n/a	n/a	n/a	n/a	n/a	n/a	n/a	n/a	n/a	n/a	n/a	n/a	n/a	n/a	n/a	n/a	0.9	4	1.0	6	0.3	2	0.4	2	0.6	14
	Once or twice per week	n/a	n/a	n/a	n/a	n/a	n/a	n/a	n/a	n/a	n/a	n/a	n/a	n/a	n/a	n/a	n/a	n/a	n/a	n/a	n/a	n/a	0.0	0	0.0	0	0.0	0	0.0	0	0.0	0
	About once a day	n/a	n/a	n/a	n/a	n/a	n/a	n/a	n/a	n/a	n/a	n/a	n/a	n/a	n/a	n/a	n/a	n/a	n/a	n/a	n/a	n/a	0.4	2	0.2	1	0.2	1	0.0	0	0.2	4
	More than once a day	n/a	n/a	n/a	n/a	n/a	n/a	n/a	n/a	n/a	n/a	n/a	n/a	n/a	n/a	n/a	n/a	n/a	n/a	n/a	n/a	n/a	0.0	0	0.2	1	0.3	2	0.0	0	0.1	3

### Substance Use: Prescription Drugs, Over-the-Counter Drugs and Performance Enhancing Drugs

Question	Response	County 2019										County 2021										County 2023										
		6th		8th		10th		12th		Total		6th		8th		10th		12th		Total		6th		8th		10th		12th		Total		
		%	n	%	n	%	n	%	n	%	n	%	n	%	n	%	n	%	n	%	n	%	n	%	n	%	n	%	n	%	n	
Have you ever:																																
Taken performance enhancing drugs (such as steroids, human growth hormone) without a doctor telling you to take them?*	Never	n/a	n/a	n/a	n/a	n/a	n/a	n/a	n/a	n/a	n/a	n/a	n/a	n/a	n/a	n/a	n/a	n/a	n/a	n/a	n/a	99.1	457	99.0	616	98.3	569	98.5	516	98.7	2,158	
	Once or twice	n/a	n/a	n/a	n/a	n/a	n/a	n/a	n/a	n/a	n/a	n/a	n/a	n/a	n/a	n/a	n/a	n/a	n/a	n/a	n/a	n/a	0.7	3	0.6	4	0.9	5	1.3	7	0.9	19
	Once in awhile but not regularly	n/a	n/a	n/a	n/a	n/a	n/a	n/a	n/a	n/a	n/a	n/a	n/a	n/a	n/a	n/a	n/a	n/a	n/a	n/a	n/a	n/a	0.0	0	0.0	0	0.3	2	0.2	1	0.1	3
	Regularly in the past	n/a	n/a	n/a	n/a	n/a	n/a	n/a	n/a	n/a	n/a	n/a	n/a	n/a	n/a	n/a	n/a	n/a	n/a	n/a	n/a	n/a	0.0	0	0.3	2	0.2	1	0.0	0	0.1	3
	Regularly now	n/a	n/a	n/a	n/a	n/a	n/a	n/a	n/a	n/a	n/a	n/a	n/a	n/a	n/a	n/a	n/a	n/a	n/a	n/a	n/a	n/a	0.2	1	0.0	0	0.3	2	0.0	0	0.1	3
How often have you, in the past 30 days:																																
Used performance enhancing drugs (such as steroids, human growth hormone) without a doctor telling you to take them?*	Never	n/a	n/a	n/a	n/a	n/a	n/a	n/a	n/a	n/a	n/a	n/a	n/a	n/a	n/a	n/a	n/a	n/a	n/a	n/a	n/a	100.0	465	99.7	620	99.5	576	99.4	521	99.6	2,182	
	Once or twice	n/a	n/a	n/a	n/a	n/a	n/a	n/a	n/a	n/a	n/a	n/a	n/a	n/a	n/a	n/a	n/a	n/a	n/a	n/a	n/a	n/a	0.0	0	0.2	1	0.3	2	0.6	3	0.3	6
	Once or twice per week	n/a	n/a	n/a	n/a	n/a	n/a	n/a	n/a	n/a	n/a	n/a	n/a	n/a	n/a	n/a	n/a	n/a	n/a	n/a	n/a	n/a	0.0	0	0.2	1	0.0	0	0.0	0	0.0	1
	About once a day	n/a	n/a	n/a	n/a	n/a	n/a	n/a	n/a	n/a	n/a	n/a	n/a	n/a	n/a	n/a	n/a	n/a	n/a	n/a	n/a	n/a	0.0	0	0.0	0	0.2	1	0.0	0	0.0	1
	More than once a day	n/a	n/a	n/a	n/a	n/a	n/a	n/a	n/a	n/a	n/a	n/a	n/a	n/a	n/a	n/a	n/a	n/a	n/a	n/a	n/a	n/a	0.0	0	0.0	0	0.0	0	0.0	0	0.0	0

\*The Pennsylvania Youth Survey (PAYS) was significantly revised from 2021 to 2023. Trend data are reported in this report when the data are comparable. When cells include an "n/a" notation, it means the question was either not asked in a previous administration or the question was revised in a way that the 2023 data are not directly comparable. Please note that any question with an \* at the end designates a question and/or response option that was part of this 2023 survey revision. Please see Appendix B of your Profile Report for a description of changes

### Substance Use: Prescription Drugs, Over-the-Counter Drugs and Performance Enhancing Drugs (continued)

Question	Response	County 2019										County 2021										County 2023										
		6th		8th		10th		12th		Total		6th		8th		10th		12th		Total		6th		8th		10th		12th		Total		
		%	n	%	n	%	n	%	n	%	n	%	n	%	n	%	n	%	n	%	n	%	n	%	n	%	n	%	n	%	n	
Have you ever:																																
Used prescription pain relievers (such as Vicodin, OxyContin, Percocet, or Codeine) without a doctor telling you to take them?*	Never	n/a	n/a	n/a	n/a	n/a	n/a	n/a	n/a	n/a	n/a	n/a	n/a	n/a	n/a	n/a	n/a	n/a	n/a	n/a	n/a	n/a	97.4	445	96.1	596	95.9	557	96.7	506	96.5	2,104
	Once or twice	n/a	n/a	n/a	n/a	n/a	n/a	n/a	n/a	n/a	n/a	n/a	n/a	n/a	n/a	n/a	n/a	n/a	n/a	n/a	n/a	n/a	1.3	6	1.6	10	1.9	11	1.7	9	1.7	36
	Once in awhile but not regularly	n/a	n/a	n/a	n/a	n/a	n/a	n/a	n/a	n/a	n/a	n/a	n/a	n/a	n/a	n/a	n/a	n/a	n/a	n/a	n/a	n/a	0.9	4	1.5	9	1.5	9	0.6	3	1.1	25
	Regularly in the past	n/a	n/a	n/a	n/a	n/a	n/a	n/a	n/a	n/a	n/a	n/a	n/a	n/a	n/a	n/a	n/a	n/a	n/a	n/a	n/a	n/a	0.2	1	0.6	4	0.5	3	1.0	5	0.6	13
	Regularly now	n/a	n/a	n/a	n/a	n/a	n/a	n/a	n/a	n/a	n/a	n/a	n/a	n/a	n/a	n/a	n/a	n/a	n/a	n/a	n/a	n/a	0.2	1	0.2	1	0.2	1	0.0	0	0.1	3
How often have you, in the past 30 days:																																
Used prescription pain relievers (such as Vicodin, OxyContin, Percocet, or Codeine) without a doctor telling you to take them?*	Never	n/a	n/a	n/a	n/a	n/a	n/a	n/a	n/a	n/a	n/a	n/a	n/a	n/a	n/a	n/a	n/a	n/a	n/a	n/a	n/a	99.6	461	98.9	613	99.1	576	99.2	519	99.2	2,169	
	Once or twice	n/a	n/a	n/a	n/a	n/a	n/a	n/a	n/a	n/a	n/a	n/a	n/a	n/a	n/a	n/a	n/a	n/a	n/a	n/a	n/a	n/a	0.2	1	1.0	6	0.3	2	0.8	4	0.6	13
	Once or twice per week	n/a	n/a	n/a	n/a	n/a	n/a	n/a	n/a	n/a	n/a	n/a	n/a	n/a	n/a	n/a	n/a	n/a	n/a	n/a	n/a	n/a	0.2	1	0.2	1	0.5	3	0.0	0	0.2	5
	About once a day	n/a	n/a	n/a	n/a	n/a	n/a	n/a	n/a	n/a	n/a	n/a	n/a	n/a	n/a	n/a	n/a	n/a	n/a	n/a	n/a	n/a	0.0	0	0.0	0	0.0	0	0.0	0	0.0	0
	More than once a day	n/a	n/a	n/a	n/a	n/a	n/a	n/a	n/a	n/a	n/a	n/a	n/a	n/a	n/a	n/a	n/a	n/a	n/a	n/a	n/a	n/a	0.0	0	0.0	0	0.0	0	0.0	0	0.0	0
Have you ever:																																
Used prescription tranquilizers (such as Ambien, Lunesta, Valium, or Xanax) without a doctor telling you to take them?*	Never	n/a	n/a	n/a	n/a	n/a	n/a	n/a	n/a	n/a	n/a	n/a	n/a	n/a	n/a	n/a	n/a	n/a	n/a	n/a	n/a	98.9	449	99.2	612	98.1	563	98.7	516	98.7	2,140	
	Once or twice	n/a	n/a	n/a	n/a	n/a	n/a	n/a	n/a	n/a	n/a	n/a	n/a	n/a	n/a	n/a	n/a	n/a	n/a	n/a	n/a	n/a	0.9	4	0.6	4	1.2	7	0.8	4	0.9	19
	Once in awhile but not regularly	n/a	n/a	n/a	n/a	n/a	n/a	n/a	n/a	n/a	n/a	n/a	n/a	n/a	n/a	n/a	n/a	n/a	n/a	n/a	n/a	n/a	0.0	0	0.2	1	0.3	2	0.6	3	0.3	6
	Regularly in the past	n/a	n/a	n/a	n/a	n/a	n/a	n/a	n/a	n/a	n/a	n/a	n/a	n/a	n/a	n/a	n/a	n/a	n/a	n/a	n/a	n/a	0.2	1	0.0	0	0.3	2	0.0	0	0.1	3
	Regularly now	n/a	n/a	n/a	n/a	n/a	n/a	n/a	n/a	n/a	n/a	n/a	n/a	n/a	n/a	n/a	n/a	n/a	n/a	n/a	n/a	n/a	0.0	0	0.0	0	0.0	0	0.0	0	0.0	0
How often have you, in the past 30 days:																																
Used prescription tranquilizers (such as Ambien, Lunesta, Valium, or Xanax) without a doctor telling you to take them?*	Never	n/a	n/a	n/a	n/a	n/a	n/a	n/a	n/a	n/a	n/a	n/a	n/a	n/a	n/a	n/a	n/a	n/a	n/a	n/a	n/a	99.6	459	99.8	620	99.5	572	99.6	521	99.6	2,172	
	Once or twice	n/a	n/a	n/a	n/a	n/a	n/a	n/a	n/a	n/a	n/a	n/a	n/a	n/a	n/a	n/a	n/a	n/a	n/a	n/a	n/a	n/a	0.4	2	0.2	1	0.3	2	0.2	1	0.3	6
	Once or twice per week	n/a	n/a	n/a	n/a	n/a	n/a	n/a	n/a	n/a	n/a	n/a	n/a	n/a	n/a	n/a	n/a	n/a	n/a	n/a	n/a	n/a	0.0	0	0.0	0	0.2	1	0.2	1	0.1	2
	More than once a day	n/a	n/a	n/a	n/a	n/a	n/a	n/a	n/a	n/a	n/a	n/a	n/a	n/a	n/a	n/a	n/a	n/a	n/a	n/a	n/a	n/a	0.0	0	0.0	0	0.0	0	0.0	0	0.0	0
Have you ever:																																
Used prescription stimulants (such as Ritalin or Adderall) without a doctor telling you to take them?*	Never	n/a	n/a	n/a	n/a	n/a	n/a	n/a	n/a	n/a	n/a	n/a	n/a	n/a	n/a	n/a	n/a	n/a	n/a	n/a	n/a	98.2	446	96.9	599	95.8	552	96.0	501	96.7	2,098	
	Once or twice	n/a	n/a	n/a	n/a	n/a	n/a	n/a	n/a	n/a	n/a	n/a	n/a	n/a	n/a	n/a	n/a	n/a	n/a	n/a	n/a	n/a	0.9	4	1.5	9	2.1	12	2.3	12	1.7	37
	Once in awhile but not regularly	n/a	n/a	n/a	n/a	n/a	n/a	n/a	n/a	n/a	n/a	n/a	n/a	n/a	n/a	n/a	n/a	n/a	n/a	n/a	n/a	n/a	0.7	3	0.8	5	0.3	2	0.8	4	0.6	14
	Regularly in the past	n/a	n/a	n/a	n/a	n/a	n/a	n/a	n/a	n/a	n/a	n/a	n/a	n/a	n/a	n/a	n/a	n/a	n/a	n/a	n/a	n/a	0.2	1	0.3	2	0.7	4	0.8	4	0.5	11
	Regularly now	n/a	n/a	n/a	n/a	n/a	n/a	n/a	n/a	n/a	n/a	n/a	n/a	n/a	n/a	n/a	n/a	n/a	n/a	n/a	n/a	n/a	0.0	0	0.5	3	1.0	6	0.2	1	0.5	10

\*The Pennsylvania Youth Survey (PAYS) was significantly revised from 2021 to 2023. Trend data are reported in this report when the data are comparable. When cells include an "n/a" notation, it means the question was either not asked in a previous administration or the question was revised in a way that the 2023 data are not directly comparable. Please note that any question with an \* at the end designates a question and/or response option that was part of this 2023 survey revision. Please see Appendix B of your Profile Report for a description of changes

### Substance Use: Prescription Drugs, Over-the-Counter Drugs and Performance Enhancing Drugs (continued)

Question	Response	County 2019										County 2021										County 2023																				
		6th		8th		10th		12th		Total		6th		8th		10th		12th		Total		6th		8th		10th		12th		Total												
		%	n	%	n	%	n	%	n	%	n	%	n	%	n	%	n	%	n	%	n	%	n	%	n	%	n	%	n	%	n											
How often have you, in the past 30 days:																																										
Used prescription stimulants (such as Ritalin or Adderall) without a doctor telling you to take them?*	Never	n/a	n/a	n/a	n/a	n/a	n/a	n/a	n/a	n/a	n/a	n/a	n/a	n/a	n/a	n/a	n/a	n/a	n/a	n/a	n/a	n/a	n/a	n/a	n/a	n/a	n/a	n/a	n/a	n/a	n/a	n/a	99.6	458	98.9	615	98.6	569	98.9	516	98.9	2,158
	Once or twice	n/a	n/a	n/a	n/a	n/a	n/a	n/a	n/a	n/a	n/a	n/a	n/a	n/a	n/a	n/a	n/a	n/a	n/a	n/a	n/a	n/a	n/a	n/a	n/a	n/a	n/a	n/a	n/a	n/a	n/a	0.4	2	0.8	5	0.5	3	0.8	4	0.6	14	
	Once or twice per week	n/a	n/a	n/a	n/a	n/a	n/a	n/a	n/a	n/a	n/a	n/a	n/a	n/a	n/a	n/a	n/a	n/a	n/a	n/a	n/a	n/a	n/a	n/a	n/a	n/a	n/a	n/a	n/a	n/a	n/a	0.0	0	0.3	2	0.2	1	0.4	2	0.2	5	
	About once a day	n/a	n/a	n/a	n/a	n/a	n/a	n/a	n/a	n/a	n/a	n/a	n/a	n/a	n/a	n/a	n/a	n/a	n/a	n/a	n/a	n/a	n/a	n/a	n/a	n/a	n/a	n/a	n/a	n/a	n/a	0.0	0	0.0	0	0.7	4	0.0	0	0.2	4	
	More than once a day	n/a	n/a	n/a	n/a	n/a	n/a	n/a	n/a	n/a	n/a	n/a	n/a	n/a	n/a	n/a	n/a	n/a	n/a	n/a	n/a	n/a	n/a	n/a	n/a	n/a	n/a	n/a	n/a	n/a	n/a	0.0	0	0.0	0	0.0	0	0.0	0	0.0	0	
Have you ever:																																										
Used over-the-counter medicine (cough syrup, cold medicine, etc.) in order to get high?*	Never	n/a	n/a	n/a	n/a	n/a	n/a	n/a	n/a	n/a	n/a	n/a	n/a	n/a	n/a	n/a	n/a	n/a	n/a	n/a	n/a	n/a	n/a	n/a	n/a	n/a	n/a	n/a	n/a	n/a	n/a	95.2	436	95.8	595	96.7	560	96.6	506	96.1	2,097	
	Once or twice	n/a	n/a	n/a	n/a	n/a	n/a	n/a	n/a	n/a	n/a	n/a	n/a	n/a	n/a	n/a	n/a	n/a	n/a	n/a	n/a	n/a	n/a	n/a	n/a	n/a	n/a	n/a	n/a	n/a	n/a	1.7	8	1.8	11	1.7	10	1.7	9	1.7	38	
	Once in awhile but not regularly	n/a	n/a	n/a	n/a	n/a	n/a	n/a	n/a	n/a	n/a	n/a	n/a	n/a	n/a	n/a	n/a	n/a	n/a	n/a	n/a	n/a	n/a	n/a	n/a	n/a	n/a	n/a	n/a	n/a	n/a	2.4	11	1.3	8	1.0	6	0.8	4	1.3	29	
	Regularly in the past	n/a	n/a	n/a	n/a	n/a	n/a	n/a	n/a	n/a	n/a	n/a	n/a	n/a	n/a	n/a	n/a	n/a	n/a	n/a	n/a	n/a	n/a	n/a	n/a	n/a	n/a	n/a	n/a	n/a	n/a	0.0	0	0.8	5	0.3	2	0.6	3	0.5	10	
	Regularly now	n/a	n/a	n/a	n/a	n/a	n/a	n/a	n/a	n/a	n/a	n/a	n/a	n/a	n/a	n/a	n/a	n/a	n/a	n/a	n/a	n/a	n/a	n/a	n/a	n/a	n/a	n/a	n/a	n/a	n/a	0.7	3	0.3	2	0.2	1	0.4	2	0.4	8	
How often have you, in the past 30 days:																																										
Used over-the-counter medicine (cough syrup, cold medicine, etc.) in order to get high?*	Never	n/a	n/a	n/a	n/a	n/a	n/a	n/a	n/a	n/a	n/a	n/a	n/a	n/a	n/a	n/a	n/a	n/a	n/a	n/a	n/a	n/a	n/a	n/a	n/a	n/a	n/a	n/a	n/a	n/a	n/a	98.5	455	97.9	607	98.8	572	99.0	519	98.5	2,153	
	Once or twice	n/a	n/a	n/a	n/a	n/a	n/a	n/a	n/a	n/a	n/a	n/a	n/a	n/a	n/a	n/a	n/a	n/a	n/a	n/a	n/a	n/a	n/a	n/a	n/a	n/a	n/a	n/a	n/a	n/a	n/a	1.3	6	1.8	11	0.9	5	0.6	3	1.1	25	
	Once or twice per week	n/a	n/a	n/a	n/a	n/a	n/a	n/a	n/a	n/a	n/a	n/a	n/a	n/a	n/a	n/a	n/a	n/a	n/a	n/a	n/a	n/a	n/a	n/a	n/a	n/a	n/a	n/a	n/a	n/a	n/a	0.2	1	0.3	2	0.2	1	0.2	1	0.2	5	
	About once a day	n/a	n/a	n/a	n/a	n/a	n/a	n/a	n/a	n/a	n/a	n/a	n/a	n/a	n/a	n/a	n/a	n/a	n/a	n/a	n/a	n/a	n/a	n/a	n/a	n/a	n/a	n/a	n/a	n/a	n/a	0.0	0	0.0	0	0.2	1	0.0	0	0.0	1	
	More than once a day	n/a	n/a	n/a	n/a	n/a	n/a	n/a	n/a	n/a	n/a	n/a	n/a	n/a	n/a	n/a	n/a	n/a	n/a	n/a	n/a	n/a	n/a	n/a	n/a	n/a	n/a	n/a	n/a	n/a	n/a	0.0	0	0.0	0	0.0	0	0.2	1	0.0	1	

\*The Pennsylvania Youth Survey (PAYS) was significantly revised from 2021 to 2023. Trend data are reported in this report when the data are comparable. When cells include an "n/a" notation, it means the question was either not asked in a previous administration or the question was revised in a way that the 2023 data are not directly comparable. Please note that any question with an \* at the end designates a question and/or response option that was part of this 2023 survey revision. Please see Appendix B of your Profile Report for a description of changes

## Substance Use: Risky Substance Related Behavior

Question	Response	County 2019										County 2021										County 2023									
		6th		8th		10th		12th		Total		6th		8th		10th		12th		Total		6th		8th		10th		12th		Total	
		%	n	%	n	%	n	%	n	%	n	%	n	%	n	%	n	%	n	%	n	%	n	%	n	%	n	%	n	%	n
Think back over the last two weeks. How many times have you had five or more alcoholic drinks in a row?	None	98.5	449	97.7	626	92.7	549	83.8	462	93.1	2,086	98.1	404	97.4	601	93.7	519	88.7	431	94.5	1,955	98.7	458	96.8	601	94.3	546	85.9	449	93.9	2,054
	Once	1.3	6	1.2	8	3.2	19	8.7	48	3.6	81	1.5	6	1.0	6	2.7	15	5.6	27	2.6	54	1.1	5	2.4	15	2.8	16	8.2	43	3.6	79
	Twice	0.0	0	0.9	6	2.0	12	3.6	20	1.7	38	0.2	1	1.0	6	1.4	8	3.5	17	1.5	32	0.2	1	0.0	0	1.6	9	3.3	17	1.2	27
	3-5 times	0.0	0	0.2	1	1.4	8	2.7	15	1.1	24	0.0	0	0.6	4	1.1	6	1.6	8	0.9	18	0.0	0	0.8	5	1.2	7	1.9	10	1.0	22
	6-9 times	0.0	0	0.0	0	0.2	1	0.4	2	0.1	3	0.2	1	0.0	0	0.2	1	0.2	1	0.1	3	0.0	0	0.0	0	0.2	1	0.2	1	0.1	2
	10 or more times	0.2	1	0.0	0	0.5	3	0.7	4	0.4	8	0.0	0	0.0	0	0.9	5	0.4	2	0.3	7	0.0	0	0.0	0	0.0	0	0.6	3	0.1	3
How often have you:																															
Driven a motor vehicle while or shortly after drinking alcohol? (Please Note: In 2021/2023 the questions about driving after drinking or having used alcohol were only asked of those that had used alcohol. In order to make all years of data as comparable as possible, those students in 2021/2023 answering that they had never used the substance in question were added to the driving questions results. Because it can not be determined if the student would have marked "I do not drive" or "Never", those categories have been combined across all years.) *	I don't drive / Never	99.3	418	99.2	606	97.8	544	94.2	488	97.6	2,056	99.0	393	99.5	588	98.1	518	95.9	443	98.2	1,942	99.5	407	98.8	559	98.9	523	94.5	447	97.9	1,936
	Before, but not in the past year	0.7	3	0.2	1	0.7	4	1.4	7	0.7	15	0.8	3	0.2	1	0.6	3	1.5	7	0.7	14	0.5	2	0.5	3	0.8	4	1.1	5	0.7	14
	About once or twice a year	0.0	0	0.3	2	0.4	2	3.3	17	1.0	21	0.0	0	0.2	1	0.9	5	1.5	7	0.7	13	0.0	0	0.2	1	0.0	0	3.2	15	0.8	16
	About once or twice a month	0.0	0	0.0	0	0.7	4	0.8	4	0.4	8	0.3	1	0.0	0	0.0	0	0.9	4	0.3	5	0.0	0	0.4	2	0.2	1	0.8	4	0.4	7
	About once or twice a week	0.0	0	0.3	2	0.0	0	0.2	1	0.1	3	0.0	0	0.0	0	0.2	1	0.0	0	0.1	1	0.0	0	0.2	1	0.2	1	0.2	1	0.2	3
	Almost every day	0.0	0	0.0	0	0.4	2	0.2	1	0.1	3	0.0	0	0.2	1	0.2	1	0.2	1	0.2	3	0.0	0	0.0	0	0.0	0	0.2	1	0.1	1
How often have you:																															
Driven a motor vehicle while or shortly after using marijuana (pot, hash, cannabis, weed, THC)? (Please Note: In 2021/2023 the questions about driving after drinking or having used alcohol were only asked of those that had used alcohol. In order to make all years of data as comparable as possible, those students in 2021/2023 answering that they had never used the substance in question were added to the driving questions results. Because it can not be determined if the student would have marked "I do not drive" or "Never", those categories have been combined across all years.) *	I don't drive / Never	99.5	411	98.8	601	96.8	543	88.2	454	95.8	2,009	99.0	408	99.5	604	97.4	525	93.7	444	97.5	1,981	99.3	419	98.4	567	98.5	523	90.5	431	96.8	1,940
	Before, but not in the past year	0.0	0	0.3	2	0.9	5	2.3	12	0.9	19	0.5	2	0.3	2	0.7	4	1.5	7	0.7	15	0.7	3	1.0	6	0.6	3	2.9	14	1.3	26
	About once or twice a year	0.2	1	0.2	1	0.2	1	4.5	23	1.2	26	0.0	0	0.2	1	0.9	5	2.3	11	0.8	17	0.0	0	0.3	2	0.6	3	2.1	10	0.7	15
	About once or twice a month	0.2	1	0.3	2	1.1	6	2.1	11	1.0	20	0.2	1	0.0	0	0.9	5	0.6	3	0.4	9	0.0	0	0.2	1	0.2	1	2.1	10	0.6	12
	About once or twice a week	0.0	0	0.3	2	0.4	2	1.2	6	0.5	10	0.0	0	0.0	0	0.0	0	1.3	6	0.3	6	0.0	0	0.0	0	0.2	1	0.6	3	0.2	4
	Almost every day	0.0	0	0.0	0	0.7	4	1.7	9	0.6	13	0.2	1	0.0	0	0.0	0	0.6	3	0.2	4	0.0	0	0.0	0	0.0	0	1.7	8	0.4	8

\*The Pennsylvania Youth Survey (PAYS) was significantly revised from 2021 to 2023. Trend data are reported in this report when the data are comparable. When cells include an "n/a" notation, it means the question was either not asked in a previous administration or the question was revised in a way that the 2023 data are not directly comparable. Please note that any question with an \* at the end designates a question and/or response option that was part of this 2023 survey revision. Please see Appendix B of your Profile Report for a description of changes



## Gambling

Question	Response	County 2019										County 2021										County 2023										
		6th		8th		10th		12th		Total		6th		8th		10th		12th		Total		6th		8th		10th		12th		Total		
		%	n	%	n	%	n	%	n	%	n	%	n	%	n	%	n	%	n	%	n	%	n	%	n	%	n	%	n	%	n	
During the past 12 months, how often have you bet/gambled, even casually, for money or valuables in the following ways:																																
Games such as poker, card games, dice, pool, darts*	Not at all	n/a	n/a	n/a	n/a	n/a	n/a	n/a	n/a	n/a	n/a	n/a	n/a	n/a	n/a	n/a	n/a	n/a	n/a	n/a	n/a	n/a	94.7	355	91.4	478	93.8	482	92.0	425	92.8	1,740
	Less than once a month	n/a	n/a	n/a	n/a	n/a	n/a	n/a	n/a	n/a	n/a	n/a	n/a	n/a	n/a	n/a	n/a	n/a	n/a	n/a	n/a	n/a	3.7	14	5.5	29	5.1	26	5.2	24	5.0	93
	1 to 3 times a month	n/a	n/a	n/a	n/a	n/a	n/a	n/a	n/a	n/a	n/a	n/a	n/a	n/a	n/a	n/a	n/a	n/a	n/a	n/a	n/a	n/a	0.5	2	1.9	10	0.8	4	1.9	9	1.3	25
	More than 3 times a month	n/a	n/a	n/a	n/a	n/a	n/a	n/a	n/a	n/a	n/a	n/a	n/a	n/a	n/a	n/a	n/a	n/a	n/a	n/a	n/a	n/a	1.1	4	1.1	6	0.4	2	0.9	4	0.9	16
During the past 12 months, how often have you bet/gambled, even casually, for money or valuables in the following ways:																																
Lottery (scratch cards, numbers, etc.)	Not at all	88.7	378	79.2	483	81.6	458	75.5	394	80.8	1,713	79.6	261	80.2	438	80.4	401	82.6	365	80.7	1,465	91.0	342	88.7	463	91.4	468	91.1	421	90.5	1,694	
	Less than once a month	7.5	32	15.2	93	13.2	74	17.4	91	13.7	290	13.1	43	14.1	77	13.0	65	12.0	53	13.1	238	5.9	22	7.7	40	6.3	32	4.8	22	6.2	116	
	1 to 3 times a month	2.1	9	4.4	27	3.2	18	4.0	21	3.5	75	4.0	13	4.4	24	4.4	22	3.4	15	4.1	74	2.1	8	3.3	17	1.6	8	2.8	13	2.5	46	
	More than 3 times a month	1.6	7	1.1	7	2.0	11	3.1	16	1.9	41	3.4	11	1.3	7	2.2	11	2.0	9	2.1	38	1.1	4	0.4	2	0.8	4	1.3	6	0.9	16	
During the past 12 months, how often have you bet/gambled, even casually, for money or valuables in the following ways:																																
Sporting events, sports pools, or fantasy sports*	Not at all	93.0	398	90.8	553	90.3	504	86.3	449	90.0	1,904	89.2	290	89.3	485	88.8	443	91.1	399	89.6	1,617	95.0	358	93.1	484	93.0	477	92.4	427	93.3	1,746	
	Less than once a month	2.3	10	5.4	33	6.1	34	8.8	46	5.8	123	4.0	13	6.1	33	6.0	30	4.1	18	5.2	94	3.2	12	4.2	22	3.9	20	3.7	17	3.8	71	
	1 to 3 times a month	1.4	6	2.5	15	2.3	13	2.3	12	2.2	46	2.5	8	2.0	11	2.8	14	2.3	10	2.4	43	1.3	5	1.5	8	2.1	11	1.7	8	1.7	32	
	More than 3 times a month	3.3	14	1.3	8	1.3	7	2.5	13	2.0	42	4.3	14	2.6	14	2.4	12	2.5	11	2.8	51	0.5	2	1.2	6	1.0	5	2.2	10	1.2	23	
During the past 12 months, how often have you bet/gambled, even casually, for money or valuables in the following ways:																																
Online (Internet) gambling	Not at all	97.7	416	95.7	585	96.1	536	95.0	493	96.0	2,030	96.6	316	96.5	525	94.2	472	93.9	415	95.3	1,728	97.6	368	96.5	503	98.0	501	96.3	445	97.1	1,817	
	Less than once a month	1.2	5	1.8	11	3.0	17	2.3	12	2.1	45	1.2	4	1.7	9	3.6	18	2.9	13	2.4	44	1.3	5	2.1	11	1.0	5	1.5	7	1.5	28	
	1 to 3 times a month	0.0	0	1.0	6	0.0	0	1.2	6	0.6	12	1.5	5	0.6	3	1.4	7	1.4	6	1.2	21	0.3	1	1.0	5	0.6	3	1.3	6	0.8	15	
	More than 3 times a month	1.2	5	1.5	9	0.9	5	1.5	8	1.3	27	0.6	2	1.3	7	0.8	4	1.8	8	1.2	21	0.8	3	0.4	2	0.4	2	0.9	4	0.6	11	
During the past 12 months, how often have you bet/gambled, even casually, for money or valuables in the following ways:																																
Video games or online gaming*	Not at all	n/a	n/a	n/a	n/a	n/a	n/a	n/a	n/a	n/a	n/a	n/a	n/a	n/a	n/a	n/a	n/a	n/a	n/a	n/a	n/a	n/a	94.4	356	92.1	479	92.8	476	93.9	433	93.2	1,744
	Less than once a month	n/a	n/a	n/a	n/a	n/a	n/a	n/a	n/a	n/a	n/a	n/a	n/a	n/a	n/a	n/a	n/a	n/a	n/a	n/a	n/a	n/a	3.4	13	3.5	18	2.9	15	3.0	14	3.2	60
	1 to 3 times a month	n/a	n/a	n/a	n/a	n/a	n/a	n/a	n/a	n/a	n/a	n/a	n/a	n/a	n/a	n/a	n/a	n/a	n/a	n/a	n/a	n/a	0.3	1	2.7	14	2.5	13	2.0	9	2.0	37
	More than 3 times a month	n/a	n/a	n/a	n/a	n/a	n/a	n/a	n/a	n/a	n/a	n/a	n/a	n/a	n/a	n/a	n/a	n/a	n/a	n/a	n/a	n/a	1.9	7	1.7	9	1.8	9	1.1	5	1.6	30
During the past 12 months, how often have you bet/gambled, even casually, for money or valuables in the following ways:																																
Bet/gambled in some other way	Not at all	95.3	407	88.7	540	87.7	491	89.1	464	89.8	1,902	92.6	302	88.2	477	89.0	445	89.2	395	89.4	1,619	93.6	352	91.7	477	91.2	468	92.4	426	92.1	1,723	
	Less than once a month	3.7	16	7.9	48	10.0	56	6.9	36	7.4	156	4.3	14	8.7	47	7.0	35	6.1	27	6.8	123	4.0	15	3.8	20	5.8	30	3.9	18	4.4	83	
	1 to 3 times a month	0.5	2	1.6	10	1.1	6	2.1	11	1.4	29	2.5	8	2.2	12	2.4	12	2.0	9	2.3	41	1.3	5	2.1	11	2.1	11	2.0	9	1.9	36	
	More than 3 times a month	0.5	2	1.8	11	1.3	7	1.9	10	1.4	30	0.6	2	0.9	5	1.6	8	2.7	12	1.5	27	1.1	4	2.3	12	0.8	4	1.7	8	1.5	28	

\*The Pennsylvania Youth Survey (PAYS) was significantly revised from 2021 to 2023. Trend data are reported in this report when the data are comparable. When cells include an "n/a" notation, it means the question was either not asked in a previous administration or the question was revised in a way that the 2023 data are not directly comparable. Please note that any question with an \* at the end designates a question and/or response option that was part of this 2023 survey revision. Please see Appendix B of your Profile Report for a description of changes



## Other Concerning Behaviors

Question	Response	County 2019										County 2021										County 2023																			
		6th		8th		10th		12th		Total		6th		8th		10th		12th		Total		6th		8th		10th		12th		Total											
		%	n	%	n	%	n	%	n	%	n	%	n	%	n	%	n	%	n	%	n	%	n	%	n	%	n	%	n	%	n										
How many times in the past 12 months have you:																																									
Attacked someone with the idea of seriously hurting them?*	Never	n/a	n/a	n/a	n/a	n/a	n/a	n/a	n/a	n/a	n/a	n/a	n/a	n/a	n/a	n/a	n/a	n/a	n/a	n/a	n/a	n/a	n/a	n/a	n/a	n/a	n/a	n/a	n/a	n/a	n/a	94.1	336	91.9	474	92.8	478	95.7	440	93.5	1,728
	Once or twice	n/a	n/a	n/a	n/a	n/a	n/a	n/a	n/a	n/a	n/a	n/a	n/a	n/a	n/a	n/a	n/a	n/a	n/a	n/a	n/a	n/a	n/a	n/a	n/a	n/a	n/a	n/a	n/a	n/a	n/a	4.8	17	6.6	34	5.2	27	3.3	15	5.0	93
	Several times	n/a	n/a	n/a	n/a	n/a	n/a	n/a	n/a	n/a	n/a	n/a	n/a	n/a	n/a	n/a	n/a	n/a	n/a	n/a	n/a	n/a	n/a	n/a	n/a	n/a	n/a	n/a	n/a	n/a	n/a	0.6	2	1.0	5	0.8	4	0.7	3	0.8	14
	Often	n/a	n/a	n/a	n/a	n/a	n/a	n/a	n/a	n/a	n/a	n/a	n/a	n/a	n/a	n/a	n/a	n/a	n/a	n/a	n/a	n/a	n/a	n/a	n/a	n/a	n/a	n/a	n/a	n/a	n/a	0.6	2	0.6	3	1.2	6	0.4	2	0.7	13
How many times in the past 12 months have you:																																									
Been arrested?*	Never	n/a	n/a	n/a	n/a	n/a	n/a	n/a	n/a	n/a	n/a	n/a	n/a	n/a	n/a	n/a	n/a	n/a	n/a	n/a	n/a	n/a	n/a	n/a	n/a	n/a	n/a	n/a	n/a	n/a	99.2	354	96.1	495	98.1	505	97.8	450	97.7	1,804	
	Once or twice	n/a	n/a	n/a	n/a	n/a	n/a	n/a	n/a	n/a	n/a	n/a	n/a	n/a	n/a	n/a	n/a	n/a	n/a	n/a	n/a	n/a	n/a	n/a	n/a	n/a	n/a	n/a	n/a	n/a	n/a	0.8	3	2.7	14	1.6	8	1.3	6	1.7	31
	Several times	n/a	n/a	n/a	n/a	n/a	n/a	n/a	n/a	n/a	n/a	n/a	n/a	n/a	n/a	n/a	n/a	n/a	n/a	n/a	n/a	n/a	n/a	n/a	n/a	n/a	n/a	n/a	n/a	n/a	n/a	0.0	0	0.6	3	0.2	1	0.7	3	0.4	7
	Often	n/a	n/a	n/a	n/a	n/a	n/a	n/a	n/a	n/a	n/a	n/a	n/a	n/a	n/a	n/a	n/a	n/a	n/a	n/a	n/a	n/a	n/a	n/a	n/a	n/a	n/a	n/a	n/a	n/a	n/a	0.0	0	0.6	3	0.2	1	0.2	1	0.3	5
How many times in the past 12 months have you:																																									
Been drunk or high at school?*	Never	n/a	n/a	n/a	n/a	n/a	n/a	n/a	n/a	n/a	n/a	n/a	n/a	n/a	n/a	n/a	n/a	n/a	n/a	n/a	n/a	n/a	n/a	n/a	n/a	n/a	n/a	n/a	n/a	n/a	98.9	354	93.9	479	88.8	458	89.1	408	92.2	1,699	
	Once or twice	n/a	n/a	n/a	n/a	n/a	n/a	n/a	n/a	n/a	n/a	n/a	n/a	n/a	n/a	n/a	n/a	n/a	n/a	n/a	n/a	n/a	n/a	n/a	n/a	n/a	n/a	n/a	n/a	n/a	n/a	0.8	3	3.3	17	6.2	32	5.9	27	4.3	79
	Several times	n/a	n/a	n/a	n/a	n/a	n/a	n/a	n/a	n/a	n/a	n/a	n/a	n/a	n/a	n/a	n/a	n/a	n/a	n/a	n/a	n/a	n/a	n/a	n/a	n/a	n/a	n/a	n/a	n/a	n/a	0.3	1	1.4	7	3.5	18	2.0	9	1.9	35
	Often	n/a	n/a	n/a	n/a	n/a	n/a	n/a	n/a	n/a	n/a	n/a	n/a	n/a	n/a	n/a	n/a	n/a	n/a	n/a	n/a	n/a	n/a	n/a	n/a	n/a	n/a	n/a	n/a	n/a	n/a	0.0	0	1.4	7	1.6	8	3.1	14	1.6	29
How many times in the past 12 months have you:																																									
Been suspended from school?*	Never	n/a	n/a	n/a	n/a	n/a	n/a	n/a	n/a	n/a	n/a	n/a	n/a	n/a	n/a	n/a	n/a	n/a	n/a	n/a	n/a	n/a	n/a	n/a	n/a	n/a	n/a	n/a	n/a	n/a	92.1	328	88.3	453	88.2	454	91.5	418	89.8	1,653	
	Once or twice	n/a	n/a	n/a	n/a	n/a	n/a	n/a	n/a	n/a	n/a	n/a	n/a	n/a	n/a	n/a	n/a	n/a	n/a	n/a	n/a	n/a	n/a	n/a	n/a	n/a	n/a	n/a	n/a	n/a	n/a	5.6	20	9.2	47	8.3	43	5.9	27	7.4	137
	Several times	n/a	n/a	n/a	n/a	n/a	n/a	n/a	n/a	n/a	n/a	n/a	n/a	n/a	n/a	n/a	n/a	n/a	n/a	n/a	n/a	n/a	n/a	n/a	n/a	n/a	n/a	n/a	n/a	n/a	n/a	1.7	6	1.6	8	2.5	13	2.0	9	2.0	36
	Often	n/a	n/a	n/a	n/a	n/a	n/a	n/a	n/a	n/a	n/a	n/a	n/a	n/a	n/a	n/a	n/a	n/a	n/a	n/a	n/a	n/a	n/a	n/a	n/a	n/a	n/a	n/a	n/a	n/a	n/a	0.6	2	1.0	5	1.0	5	0.7	3	0.8	15
How many times in the past 12 months have you:																																									
Sold substances such as vapes, alcohol, drugs, or medications?*	Never	n/a	n/a	n/a	n/a	n/a	n/a	n/a	n/a	n/a	n/a	n/a	n/a	n/a	n/a	n/a	n/a	n/a	n/a	n/a	n/a	n/a	n/a	n/a	n/a	n/a	n/a	n/a	n/a	n/a	99.7	355	96.1	489	96.3	498	97.0	446	97.1	1,788	
	Once or twice	n/a	n/a	n/a	n/a	n/a	n/a	n/a	n/a	n/a	n/a	n/a	n/a	n/a	n/a	n/a	n/a	n/a	n/a	n/a	n/a	n/a	n/a	n/a	n/a	n/a	n/a	n/a	n/a	n/a	n/a	0.3	1	2.8	14	2.1	11	2.0	9	1.9	35
	Several times	n/a	n/a	n/a	n/a	n/a	n/a	n/a	n/a	n/a	n/a	n/a	n/a	n/a	n/a	n/a	n/a	n/a	n/a	n/a	n/a	n/a	n/a	n/a	n/a	n/a	n/a	n/a	n/a	n/a	n/a	0.0	0	0.2	1	1.0	5	0.7	3	0.5	9
	Often	n/a	n/a	n/a	n/a	n/a	n/a	n/a	n/a	n/a	n/a	n/a	n/a	n/a	n/a	n/a	n/a	n/a	n/a	n/a	n/a	n/a	n/a	n/a	n/a	n/a	n/a	n/a	n/a	n/a	n/a	0.0	0	1.0	5	0.6	3	0.4	2	0.5	10

\*The Pennsylvania Youth Survey (PAYS) was significantly revised from 2021 to 2023. Trend data are reported in this report when the data are comparable. When cells include an "n/a" notation, it means the question was either not asked in a previous administration or the question was revised in a way that the 2023 data are not directly comparable. Please note that any question with an \* at the end designates a question and/or response option that was part of this 2023 survey revision. Please see Appendix B of your Profile Report for a description of changes

## Community and School Climate and Safety: Bullying, Internet Safety and Abuse

Question	Response	County 2019										County 2021										County 2023									
		6th		8th		10th		12th		Total		6th		8th		10th		12th		Total		6th		8th		10th		12th		Total	
		%	n	%	n	%	n	%	n	%	n	%	n	%	n	%	n	%	n	%	n	%	n	%	n	%	n	%	n	%	n
Have you stayed home from school this year because you were worried about being bullied?	NO!	79.0	327	71.7	445	73.2	415	75.9	397	74.5	1,584	74.3	252	68.7	375	67.5	335	74.5	327	70.8	1,289	72.7	266	64.1	327	71.3	366	79.8	367	71.7	1,326
	no	17.6	73	20.9	130	23.3	132	20.3	106	20.8	441	17.4	59	24.2	132	25.8	128	20.5	90	22.5	409	20.5	75	26.9	137	22.2	114	14.6	67	21.3	393
	yes	1.9	8	5.2	32	1.9	11	2.3	12	3.0	63	4.4	15	6.0	33	4.6	23	4.1	18	4.9	89	4.6	17	6.9	35	3.9	20	4.1	19	4.9	91
	YES!	1.4	6	2.3	14	1.6	9	1.5	8	1.7	37	3.8	13	1.1	6	2.0	10	0.9	4	1.8	33	2.2	8	2.2	11	2.5	13	1.5	7	2.1	39
Do adults at your school stop bullying when they see/hear it or when a student tells them about it?	NO!	21.8	89	23.8	148	30.8	175	31.2	164	27.1	576	15.1	51	19.5	106	32.8	163	31.9	140	25.3	460	13.9	50	16.9	85	25.6	130	34.6	159	23.2	424
	no	8.8	36	20.3	126	24.6	140	27.6	145	21.1	447	12.8	43	22.3	121	26.4	131	26.7	117	22.7	412	12.5	45	22.0	111	26.6	135	20.5	94	21.0	385
	yes	26.0	106	34.8	216	35.5	202	32.8	172	32.8	696	25.8	87	36.8	200	34.0	169	32.3	142	32.9	598	34.4	124	40.9	206	37.9	192	36.8	169	37.8	691
	YES!	43.4	177	21.1	131	9.1	52	8.4	44	19.0	404	46.3	156	21.4	116	6.8	34	9.1	40	19.1	346	39.2	141	20.2	102	9.9	50	8.1	37	18.0	330
Have you have been bullied during the past 12 months.*	No	74.9	310	67.1	419	75.0	424	76.9	403	73.2	1,556	66.4	227	68.7	376	73.4	365	81.3	361	72.6	1,329	67.6	250	61.8	315	71.8	369	78.5	362	69.9	1,296
	Yes, very rarely	11.4	47	12.3	77	10.4	59	9.5	50	11.0	233	13.2	45	10.4	57	11.7	58	7.4	33	10.5	193	14.1	52	13.1	67	12.3	63	7.8	36	11.8	218
	Yes, now and then	8.2	34	13.1	82	7.1	40	7.8	41	9.3	197	11.1	38	11.0	60	9.3	46	5.9	26	9.3	170	9.7	36	13.9	71	8.9	46	6.3	29	9.8	182
	Yes, several times per month	2.7	11	2.7	17	3.2	18	2.1	11	2.7	57	2.9	10	3.7	20	1.6	8	2.7	12	2.7	50	3.2	12	3.1	16	2.9	15	2.2	10	2.9	53
	Yes, several times per week	1.4	6	1.0	6	1.6	9	2.1	11	1.5	32	2.3	8	3.1	17	1.6	8	1.4	6	2.1	39	2.2	8	2.2	11	1.6	8	3.0	14	2.2	41
	Yes, almost daily	1.4	6	3.7	23	2.7	15	1.5	8	2.4	52	4.1	14	3.1	17	2.4	12	1.4	6	2.7	49	3.2	12	5.9	30	2.5	13	2.2	10	3.5	65
If you have been bullied in any way in the past 12 months, where were you bullied? (Please note that in the 2021/2023 PAYS, if a student marked that they had not been bullied in the past year to the question "Please state whether you have been bullied during the past 12 months" they were coded as I was not bullied for this question)*	I was not bullied	73.3	300	67.6	418	77.4	432	77.1	400	73.7	1,550	70.5	241	70.1	382	76.2	378	83.8	368	75.1	1,369	69.9	256	62.9	320	73.3	376	79.0	365	71.2	1,317
	On school property	18.1	74	27.8	172	20.1	112	18.7	97	21.6	455	23.4	80	24.0	131	20.2	100	13.9	61	20.4	372	21.6	79	35.0	178	23.6	121	17.1	79	24.7	457
	At a school-sponsored event	2.9	12	5.2	32	3.2	18	4.8	25	4.1	87	2.6	9	3.3	18	3.0	15	2.5	11	2.9	53	3.8	14	6.3	32	4.3	22	4.1	19	4.7	87
	While going to or from school	7.6	31	7.3	45	4.1	23	5.0	26	5.9	125	8.5	29	5.7	31	4.4	22	3.2	14	5.3	96	7.9	29	6.3	32	5.3	27	3.0	14	5.5	102
	In the community	4.6	19	5.0	31	5.4	30	5.8	30	5.2	110	6.7	23	5.9	32	3.8	19	4.1	18	5.0	92	3.8	14	4.3	22	4.5	23	2.6	12	3.8	71
	At home	6.1	25	9.1	56	7.0	39	7.1	37	7.5	157	8.2	28	10.3	56	7.5	37	3.0	13	7.4	134	4.9	18	3.3	17	2.1	11	1.5	7	2.9	53
	Online, social media, phone	n/a	n/a	n/a	n/a	n/a	n/a	n/a	n/a	n/a	n/a	n/a	n/a	n/a	n/a	n/a	n/a	n/a	n/a	n/a	n/a	n/a	9.6	35	14.5	74	9.9	51	8.2	38	10.7

\*The Pennsylvania Youth Survey (PAYS) was significantly revised from 2021 to 2023. Trend data are reported in this report when the data are comparable. When cells include an "n/a" notation, it means the question was either not asked in a previous administration or the question was revised in a way that the 2023 data are not directly comparable. Please note that any question with an \* at the end designates a question and/or response option that was part of this 2023 survey revision. Please see Appendix B of your Profile Report for a description of changes

## Community and School Climate and Safety: Bullying, Internet Safety and Abuse (continued)

Question	Response	County 2019										County 2021										County 2023									
		6th		8th		10th		12th		Total		6th		8th		10th		12th		Total		6th		8th		10th		12th		Total	
		%	n	%	n	%	n	%	n	%	n	%	n	%	n	%	n	%	n	%	n	%	n	%	n	%	n	%	n	%	n
If you have been bullied in the past 12 months by other students, why were you bullied? (Please note the data reported here are of ALL students. Profile reports produced for PAYS report these data only of students who reported being bullied in the past year. Because these data are of ALL students, the numbers and percentages here will not align with the data presented in your profile report. Further note that in the 2021/2023 PAYS, if a student marked that they had not been bullied in the past year to the question "Please state whether you have been bullied during the past 12 months" they were coded as I have not been made fun of by other students for this question)	I have not been made fun of by other students	70.6	278	63.5	374	74.1	404	76.2	384	70.9	1,440	71.4	242	70.6	385	75.8	373	82.2	364	75.0	1,364	72.3	264	64.0	325	73.6	377	80.6	369	72.4	1,335
	I don't know why	9.9	39	13.8	81	9.7	53	8.1	41	10.5	214	10.9	37	8.4	46	5.1	25	5.4	24	7.3	132	9.9	36	13.8	70	8.4	43	4.6	21	9.2	170
	The color of my skin	1.5	6	2.9	17	2.0	11	1.4	7	2.0	41	0.9	3	2.0	11	2.2	11	0.7	3	1.5	28	1.4	5	1.8	9	2.0	10	2.2	10	1.8	34
	My religion	1.0	4	1.9	11	2.6	14	1.2	6	1.7	35	1.5	5	1.3	7	2.2	11	0.7	3	1.4	26	0.8	3	1.2	6	0.8	4	1.5	7	1.1	20
	My size (height, weight, etc.)	11.4	45	16.0	94	12.3	67	10.1	51	12.6	257	13.9	47	13.6	74	9.3	46	5.2	23	10.4	190	13.2	48	16.5	84	9.6	49	6.6	30	11.4	211
	My accent	1.0	4	0.7	4	1.7	9	1.4	7	1.2	24	0.9	3	0.4	2	0.4	2	0.2	1	0.4	8	0.8	3	0.6	3	0.6	3	0.0	0	0.5	9
	The country I was born in	0.3	1	0.5	3	0.9	5	0.8	4	0.6	13	0.9	3	0.4	2	0.8	4	0.2	1	0.5	10	0.5	2	0.6	3	0.4	2	0.0	0	0.4	7
	The country my family (parents/caregivers, grandparents) was born in	0.5	2	0.8	5	1.1	6	1.0	5	0.9	18	1.2	4	0.4	2	1.0	5	0.0	0	0.6	11	0.5	2	1.0	5	0.6	3	0.0	0	0.5	10
	The way I look (clothing, hairstyle, etc.)	11.2	44	16.6	98	10.6	58	11.9	60	12.8	260	15.6	53	16.0	87	13.4	66	7.2	32	13.1	238	14.8	54	21.7	110	12.9	66	10.3	47	15.0	277
	How much money my family has or does not have	3.3	13	4.1	24	3.7	20	4.6	23	3.9	80	4.7	16	3.7	20	1.8	9	3.2	14	3.2	59	2.5	9	4.3	22	1.6	8	1.5	7	2.5	46
	My gender	1.8	7	2.4	14	2.4	13	1.8	9	2.1	43	3.5	12	3.9	21	3.9	19	3.4	15	3.7	67	2.2	8	2.4	12	2.3	12	2.4	11	2.3	43
	My grades or school achievement	2.3	9	4.1	24	3.9	21	3.8	19	3.6	73	5.0	17	5.0	27	2.2	11	2.0	9	3.5	64	3.0	11	5.7	29	2.1	11	2.0	9	3.3	60
	My social standing	1.5	6	4.2	25	7.2	39	6.9	35	5.2	105	4.1	14	5.9	32	4.1	20	4.1	18	4.6	84	2.2	8	4.1	21	6.1	31	4.8	22	4.4	82
	Social conflict	1.0	4	3.6	21	4.4	24	5.2	26	3.7	75	2.7	9	3.9	21	5.5	27	2.9	13	3.8	70	1.6	6	3.0	15	4.3	22	2.8	13	3.0	56
	My sexual-orientation	1.3	5	4.9	29	4.0	22	3.0	15	3.5	71	3.2	11	6.1	33	4.7	23	4.3	19	4.7	86	1.4	5	3.5	18	4.1	21	3.7	17	3.3	61
	I have a disability (learning or physical disability)	1.3	5	1.2	7	2.6	14	2.2	11	1.8	37	2.4	8	3.3	18	2.2	11	1.6	7	2.4	44	3.0	11	1.0	5	1.2	6	2.6	12	1.8	34
Some other reason	12.4	49	15.4	91	11.9	65	10.1	51	12.6	256	13.0	44	12.1	66	7.5	37	6.1	27	9.6	174	9.9	36	12.4	63	10.4	53	6.8	31	9.9	183	
If you were hurt or abused by another person in the past 12 months, how were you hurt or abused? (Please note that because this question did not include a response option for "not abused," these numbers and percentages reflect only students who reported past-year abuse)*	Physical injury	28.8	32	21.2	48	24.5	46	18.7	31	22.7	157	23.9	27	22.9	40	19.9	31	18.0	22	21.2	120	28.9	37	16.9	30	16.5	26	19.8	24	20.0	117
	Threats	18.0	20	23.9	54	23.4	44	23.5	39	22.7	157	30.1	34	25.1	44	30.1	47	23.8	29	27.2	154	34.4	44	32.0	57	31.6	50	24.0	29	30.8	180
	Emotional abuse, insults, name-calling	56.8	63	62.4	141	62.2	117	66.3	110	62.4	431	61.9	70	73.1	128	72.4	113	65.6	80	69.1	391	63.3	81	69.1	123	71.5	113	71.1	86	68.9	403
	Isolation from friends and family	9.0	10	10.2	23	11.7	22	18.7	31	12.4	86	7.1	8	16.0	28	17.9	28	18.0	22	15.2	86	10.9	14	10.7	19	13.3	21	16.5	20	12.6	74
	Control of what you were wearing	1.8	2	9.3	21	11.2	21	12.7	21	9.4	65	11.5	13	18.9	33	15.4	24	10.7	13	14.7	83	9.4	12	11.2	20	14.6	23	9.1	11	11.3	66
	Control of who you socialized with	5.4	6	8.8	20	13.3	25	18.1	30	11.7	81	9.7	11	14.9	26	17.3	27	16.4	20	14.8	84	11.7	15	12.9	23	15.2	24	12.4	15	13.2	77
	Other injury or abuse	12.6	14	10.6	24	12.2	23	11.4	19	11.6	80	15.0	17	10.9	19	10.9	17	13.1	16	12.2	69	16.4	21	12.4	22	15.8	25	17.4	21	15.2	89
In the past 12 months, did anyone on the Internet ever try to get you to talk online about sex, look at sexual pictures, or do something else sexual?	Yes	7.0	29	20.5	126	26.6	149	26.2	135	20.8	439	13.3	44	20.7	113	26.1	128	26.0	115	22.1	400	9.0	33	18.7	94	24.3	123	23.0	106	19.4	356
	No	93.0	384	79.5	490	73.4	412	73.8	381	79.2	1,667	86.7	288	79.3	433	73.9	362	74.0	327	77.9	1,410	91.0	332	81.3	408	75.7	384	77.0	354	80.6	1,478

\*The Pennsylvania Youth Survey (PAYS) was significantly revised from 2021 to 2023. Trend data are reported in this report when the data are comparable. When cells include an "n/a" notation, it means the question was either not asked in a previous administration or the question was revised in a way that the 2023 data are not directly comparable. Please note that any question with an \* at the end designates a question and/or response option that was part of this 2023 survey revision. Please see Appendix B of your Profile Report for a description of changes

## Community and School Climate and Safety: Violence and Drugs on School Property

Question	Response	County 2019										County 2021										County 2023																				
		6th		8th		10th		12th		Total		6th		8th		10th		12th		Total		6th		8th		10th		12th		Total												
		%	n	%	n	%	n	%	n	%	n	%	n	%	n	%	n	%	n	%	n	%	n	%	n	%	n	%	n	%	n											
In the past 12 months, how often have you:																																										
Been threatened to be hit or beaten up on school property?*	Never	n/a	n/a	n/a	n/a	n/a	n/a	n/a	n/a	n/a	n/a	n/a	n/a	n/a	n/a	n/a	n/a	n/a	n/a	n/a	n/a	n/a	n/a	n/a	n/a	n/a	n/a	n/a	n/a	n/a	n/a	n/a	76.6	278	68.2	354	76.4	391	81.6	376	75.4	1,399
	Once or twice	n/a	n/a	n/a	n/a	n/a	n/a	n/a	n/a	n/a	n/a	n/a	n/a	n/a	n/a	n/a	n/a	n/a	n/a	n/a	n/a	n/a	n/a	n/a	n/a	n/a	n/a	n/a	n/a	n/a	n/a	19.3	70	22.2	115	16.8	86	13.9	64	18.1	335	
	Several times	n/a	n/a	n/a	n/a	n/a	n/a	n/a	n/a	n/a	n/a	n/a	n/a	n/a	n/a	n/a	n/a	n/a	n/a	n/a	n/a	n/a	n/a	n/a	n/a	n/a	n/a	n/a	n/a	n/a	3.3	12	6.4	33	4.9	25	3.0	14	4.5	84		
	Often	n/a	n/a	n/a	n/a	n/a	n/a	n/a	n/a	n/a	n/a	n/a	n/a	n/a	n/a	n/a	n/a	n/a	n/a	n/a	n/a	n/a	n/a	n/a	n/a	n/a	n/a	n/a	n/a	n/a	0.8	3	3.3	17	2.0	10	1.5	7	2.0	37		
In the past 12 months, how often have you:																																										
Been attacked and hit by someone or beaten up on school property?*	Never	n/a	n/a	n/a	n/a	n/a	n/a	n/a	n/a	n/a	n/a	n/a	n/a	n/a	n/a	n/a	n/a	n/a	n/a	n/a	n/a	n/a	n/a	n/a	n/a	n/a	n/a	n/a	n/a	n/a	n/a	88.1	319	87.7	455	93.9	479	92.8	427	90.8	1,680	
	Once or twice	n/a	n/a	n/a	n/a	n/a	n/a	n/a	n/a	n/a	n/a	n/a	n/a	n/a	n/a	n/a	n/a	n/a	n/a	n/a	n/a	n/a	n/a	n/a	n/a	n/a	n/a	n/a	n/a	n/a	n/a	8.6	31	9.6	50	4.5	23	5.4	25	7.0	129	
	Several times	n/a	n/a	n/a	n/a	n/a	n/a	n/a	n/a	n/a	n/a	n/a	n/a	n/a	n/a	n/a	n/a	n/a	n/a	n/a	n/a	n/a	n/a	n/a	n/a	n/a	n/a	n/a	n/a	n/a	2.8	10	1.9	10	0.6	3	0.9	4	1.5	27		
	Often	n/a	n/a	n/a	n/a	n/a	n/a	n/a	n/a	n/a	n/a	n/a	n/a	n/a	n/a	n/a	n/a	n/a	n/a	n/a	n/a	n/a	n/a	n/a	n/a	n/a	n/a	n/a	n/a	n/a	0.6	2	0.8	4	1.0	5	0.9	4	0.8	15		
In the past 12 months, how often have you:																																										
Been offered, given, or sold alcohol, tobacco product or other drug on school property?*	Never	n/a	n/a	n/a	n/a	n/a	n/a	n/a	n/a	n/a	n/a	n/a	n/a	n/a	n/a	n/a	n/a	n/a	n/a	n/a	n/a	n/a	n/a	n/a	n/a	n/a	n/a	n/a	n/a	n/a	n/a	96.7	349	88.0	455	81.7	415	82.6	380	86.6	1,599	
	Once or twice	n/a	n/a	n/a	n/a	n/a	n/a	n/a	n/a	n/a	n/a	n/a	n/a	n/a	n/a	n/a	n/a	n/a	n/a	n/a	n/a	n/a	n/a	n/a	n/a	n/a	n/a	n/a	n/a	n/a	n/a	3.0	11	7.7	40	11.2	57	11.1	51	8.6	159	
	Several times	n/a	n/a	n/a	n/a	n/a	n/a	n/a	n/a	n/a	n/a	n/a	n/a	n/a	n/a	n/a	n/a	n/a	n/a	n/a	n/a	n/a	n/a	n/a	n/a	n/a	n/a	n/a	n/a	n/a	n/a	0.0	0	3.5	18	4.3	22	3.7	17	3.1	57	
	Often	n/a	n/a	n/a	n/a	n/a	n/a	n/a	n/a	n/a	n/a	n/a	n/a	n/a	n/a	n/a	n/a	n/a	n/a	n/a	n/a	n/a	n/a	n/a	n/a	n/a	n/a	n/a	n/a	n/a	n/a	0.3	1	0.8	4	2.8	14	2.6	12	1.7	31	
How many times in the past 12 months have you:																																										
Brought a weapon (such as a handgun, knife, etc.) to school?*	Never	n/a	n/a	n/a	n/a	n/a	n/a	n/a	n/a	n/a	n/a	n/a	n/a	n/a	n/a	n/a	n/a	n/a	n/a	n/a	n/a	n/a	n/a	n/a	n/a	n/a	n/a	n/a	n/a	n/a	n/a	98.3	351	97.9	504	98.3	507	98.9	451	98.3	1,813	
	Once or twice	n/a	n/a	n/a	n/a	n/a	n/a	n/a	n/a	n/a	n/a	n/a	n/a	n/a	n/a	n/a	n/a	n/a	n/a	n/a	n/a	n/a	n/a	n/a	n/a	n/a	n/a	n/a	n/a	n/a	n/a	1.7	6	1.7	9	1.2	6	0.7	3	1.3	24	
	Several times	n/a	n/a	n/a	n/a	n/a	n/a	n/a	n/a	n/a	n/a	n/a	n/a	n/a	n/a	n/a	n/a	n/a	n/a	n/a	n/a	n/a	n/a	n/a	n/a	n/a	n/a	n/a	n/a	n/a	n/a	0.0	0	0.2	1	0.4	2	0.0	0	0.2	3	
	Often	n/a	n/a	n/a	n/a	n/a	n/a	n/a	n/a	n/a	n/a	n/a	n/a	n/a	n/a	n/a	n/a	n/a	n/a	n/a	n/a	n/a	n/a	n/a	n/a	n/a	n/a	n/a	n/a	n/a	n/a	0.0	0	0.2	1	0.2	1	0.4	2	0.2	4	

\*The Pennsylvania Youth Survey (PAYS) was significantly revised from 2021 to 2023. Trend data are reported in this report when the data are comparable. When cells include an "n/a" notation, it means the question was either not asked in a previous administration or the question was revised in a way that the 2023 data are not directly comparable. Please note that any question with an \* at the end designates a question and/or response option that was part of this 2023 survey revision. Please see Appendix B of your Profile Report for a description of changes

Mental Health Concerns and Suicide Risk																															
Question	Response	County 2019										County 2021										County 2023									
		6th		8th		10th		12th		Total		6th		8th		10th		12th		Total		6th		8th		10th		12th		Total	
		%	n	%	n	%	n	%	n	%	n	%	n	%	n	%	n	%	n	%	n	%	n	%	n	%	n	%	n	%	n
My overall mental health in the past month has been good.*	NO!	n/a	n/a	n/a	n/a	n/a	n/a	n/a	n/a	n/a	n/a	n/a	n/a	n/a	n/a	n/a	n/a	n/a	n/a	n/a	n/a	9.4	39	13.2	77	14.6	80	18.3	91	14.0	287
	no	n/a	n/a	n/a	n/a	n/a	n/a	n/a	n/a	n/a	n/a	n/a	n/a	n/a	n/a	n/a	n/a	n/a	n/a	n/a	n/a	10.1	42	17.5	102	22.2	122	24.1	120	18.9	386
	yes	n/a	n/a	n/a	n/a	n/a	n/a	n/a	n/a	n/a	n/a	n/a	n/a	n/a	n/a	n/a	n/a	n/a	n/a	n/a	n/a	34.1	142	36.9	215	43.0	236	38.6	192	38.4	785
	YES!	n/a	n/a	n/a	n/a	n/a	n/a	n/a	n/a	n/a	n/a	n/a	n/a	n/a	n/a	n/a	n/a	n/a	n/a	n/a	n/a	46.4	193	32.3	188	20.2	111	18.9	94	28.7	586
If you have felt sad, lonely or worried in the past month who did you talk to?*	No one	n/a	n/a	n/a	n/a	n/a	n/a	n/a	n/a	n/a	n/a	n/a	n/a	n/a	n/a	n/a	n/a	n/a	n/a	n/a	28.9	118	29.1	164	31.9	171	32.4	156	30.6	609	
	Parent/caregiver	n/a	n/a	n/a	n/a	n/a	n/a	n/a	n/a	n/a	n/a	n/a	n/a	n/a	n/a	n/a	n/a	n/a	n/a	n/a	36.2	148	32.3	182	29.7	159	31.8	153	32.3	642	
	Other family member	n/a	n/a	n/a	n/a	n/a	n/a	n/a	n/a	n/a	n/a	n/a	n/a	n/a	n/a	n/a	n/a	n/a	n/a	n/a	21.0	86	17.1	96	11.4	61	13.5	65	15.5	308	
	Friend	n/a	n/a	n/a	n/a	n/a	n/a	n/a	n/a	n/a	n/a	n/a	n/a	n/a	n/a	n/a	n/a	n/a	n/a	n/a	36.9	151	39.8	224	42.0	225	48.2	232	41.8	832	
	Teacher or another adult at school (e.g. coach, counselor, nurse)	n/a	n/a	n/a	n/a	n/a	n/a	n/a	n/a	n/a	n/a	n/a	n/a	n/a	n/a	n/a	n/a	n/a	n/a	n/a	9.8	40	6.7	38	4.1	22	8.3	40	7.0	140	
	Doctor or therapist	n/a	n/a	n/a	n/a	n/a	n/a	n/a	n/a	n/a	n/a	n/a	n/a	n/a	n/a	n/a	n/a	n/a	n/a	n/a	11.2	46	8.7	49	9.5	51	11.0	53	10.0	199	
	Religious or spiritual leader (e.g. Rabbi, Pastor, Imam, Priest or Nun, Bishop)	n/a	n/a	n/a	n/a	n/a	n/a	n/a	n/a	n/a	n/a	n/a	n/a	n/a	n/a	n/a	n/a	n/a	n/a	n/a	2.4	10	1.2	7	2.1	11	1.7	8	1.8	36	
	Other adult in the community	n/a	n/a	n/a	n/a	n/a	n/a	n/a	n/a	n/a	n/a	n/a	n/a	n/a	n/a	n/a	n/a	n/a	n/a	n/a	4.4	18	2.1	12	1.3	7	3.5	17	2.7	54	
	I have not felt this way in the past 30 days	n/a	n/a	n/a	n/a	n/a	n/a	n/a	n/a	n/a	n/a	n/a	n/a	n/a	n/a	n/a	n/a	n/a	n/a	n/a	22.0	90	22.7	128	20.9	112	14.8	71	20.2	401	
How many times in the past 12 months have you:																															
Done anything to harm yourself (such as cutting, scraping, burning) as a way to relieve difficult feelings, or to communicate emotions that may be difficult to express verbally?	Never	n/a	n/a	n/a	n/a	n/a	n/a	n/a	n/a	n/a	n/a	n/a	n/a	n/a	n/a	n/a	n/a	n/a	n/a	n/a	82.0	291	77.2	397	80.4	414	84.3	387	80.8	1,489	
	Once or twice	n/a	n/a	n/a	n/a	n/a	n/a	n/a	n/a	n/a	n/a	n/a	n/a	n/a	n/a	n/a	n/a	n/a	n/a	n/a	11.0	39	11.7	60	11.3	58	11.1	51	11.3	208	
	Several times	n/a	n/a	n/a	n/a	n/a	n/a	n/a	n/a	n/a	n/a	n/a	n/a	n/a	n/a	n/a	n/a	n/a	n/a	n/a	5.4	19	7.2	37	5.2	27	3.3	15	5.3	98	
	Often	n/a	n/a	n/a	n/a	n/a	n/a	n/a	n/a	n/a	n/a	n/a	n/a	n/a	n/a	n/a	n/a	n/a	n/a	n/a	1.7	6	3.9	20	3.1	16	1.3	6	2.6	48	
Did you ever feel so sad or hopeless almost every day for two weeks or more in a row that you stopped doing some usual activities?	Yes	15.1	62	25.6	158	27.7	156	30.1	157	25.2	533	26.1	86	33.7	182	34.8	171	32.4	143	32.3	582	22.5	81	31.3	157	28.1	143	27.5	126	27.7	507
	No	84.9	348	74.4	459	72.3	408	69.9	364	74.8	1,579	73.9	244	66.3	358	65.2	320	67.6	299	67.7	1,221	77.5	279	68.7	345	71.9	366	72.5	333	72.3	1,323
Did you ever seriously consider attempting suicide?	Yes	7.1	29	15.7	97	18.3	103	16.8	87	15.0	316	16.1	53	21.2	114	27.0	132	20.5	90	21.7	389	12.8	46	20.8	104	22.8	116	18.8	86	19.3	352
	No	92.9	381	84.3	522	81.7	460	83.2	432	85.0	1,795	83.9	276	78.8	424	73.0	357	79.5	350	78.3	1,407	87.2	312	79.2	395	77.2	392	81.2	371	80.7	1,470
Did you make a plan about how you would attempt suicide?	Yes	6.1	25	13.2	81	14.5	81	13.7	71	12.3	258	14.0	46	15.7	84	21.8	107	17.0	74	17.4	311	10.4	37	18.2	91	17.4	88	15.9	72	15.9	288
	No	93.9	385	86.8	534	85.5	477	86.3	447	87.7	1,843	86.0	282	84.3	451	78.2	384	83.0	362	82.6	1,479	89.6	319	81.8	408	82.6	419	84.1	382	84.1	1,528
Did you actually attempt suicide?*	Yes	n/a	n/a	n/a	n/a	n/a	n/a	n/a	n/a	n/a	n/a	n/a	n/a	n/a	n/a	n/a	n/a	n/a	n/a	n/a	3.7	13	8.2	41	9.1	46	6.0	27	7.0	127	
	No	n/a	n/a	n/a	n/a	n/a	n/a	n/a	n/a	n/a	n/a	n/a	n/a	n/a	n/a	n/a	n/a	n/a	n/a	n/a	96.3	343	91.8	456	90.9	460	94.0	425	93.0	1,684	
If you attempted suicide during the past 12 months, did any attempt result in an injury, poisoning or overdose that had to be treated by a doctor or nurse? (Please Note: These percentages are calculated out of only students reporting a suicide attempt.)	Yes	14.3	2	22.9	11	31.3	15	37.1	13	28.3	41	30.3	10	22.8	13	46.0	23	25.0	8	31.4	54	44.4	4	45.2	14	26.3	10	50.0	8	38.3	36
	No	85.7	12	77.1	37	68.8	33	62.9	22	71.7	104	69.7	23	77.2	44	54.0	27	75.0	24	68.6	118	55.6	5	54.8	17	73.7	28	50.0	8	61.7	58

\*The Pennsylvania Youth Survey (PAYS) was significantly revised from 2021 to 2023. Trend data are reported in this report when the data are comparable. When cells include an "n/a" notation, it means the question was either not asked in a previous administration or the question was revised in a way that the 2023 data are not directly comparable. Please note that any question with an \* at the end designates a question and/or response option that was part of this 2023 survey revision. Please see Appendix B of your Profile Report for a description of changes

## Stressful Events and Sleep

Question	Response	County 2019										County 2021										County 2023										
		6th		8th		10th		12th		Total		6th		8th		10th		12th		Total		6th		8th		10th		12th		Total		
		%	n	%	n	%	n	%	n	%	n	%	n	%	n	%	n	%	n	%	n	%	n	%	n	%	n	%	n	%	n	
How often in the past year have you:																																
Worried that food at home would run out before your family got money to buy more?*	Never	n/a	n/a	n/a	n/a	n/a	n/a	n/a	n/a	n/a	n/a	n/a	n/a	n/a	n/a	n/a	n/a	n/a	n/a	n/a	n/a	n/a	69.9	293	71.6	416	75.8	417	75.8	376	73.4	1,502
	A few times	n/a	n/a	n/a	n/a	n/a	n/a	n/a	n/a	n/a	n/a	n/a	n/a	n/a	n/a	n/a	n/a	n/a	n/a	n/a	n/a	n/a	19.8	83	15.7	91	14.2	78	13.9	69	15.7	321
	Sometimes	n/a	n/a	n/a	n/a	n/a	n/a	n/a	n/a	n/a	n/a	n/a	n/a	n/a	n/a	n/a	n/a	n/a	n/a	n/a	n/a	n/a	6.0	25	8.3	48	5.3	29	4.8	24	6.2	126
	Often	n/a	n/a	n/a	n/a	n/a	n/a	n/a	n/a	n/a	n/a	n/a	n/a	n/a	n/a	n/a	n/a	n/a	n/a	n/a	n/a	n/a	4.3	18	4.5	26	4.7	26	5.4	27	4.7	97
How often in the past year have you:																																
Skipped a meal because your family didn't have enough money to buy food?*	Never	n/a	n/a	n/a	n/a	n/a	n/a	n/a	n/a	n/a	n/a	n/a	n/a	n/a	n/a	n/a	n/a	n/a	n/a	n/a	n/a	89.3	375	86.0	498	88.4	487	85.3	424	87.2	1,784	
	A few times	n/a	n/a	n/a	n/a	n/a	n/a	n/a	n/a	n/a	n/a	n/a	n/a	n/a	n/a	n/a	n/a	n/a	n/a	n/a	n/a	n/a	6.7	28	6.9	40	6.7	37	6.4	32	6.7	137
	Sometimes	n/a	n/a	n/a	n/a	n/a	n/a	n/a	n/a	n/a	n/a	n/a	n/a	n/a	n/a	n/a	n/a	n/a	n/a	n/a	n/a	n/a	2.6	11	3.6	21	2.4	13	5.0	25	3.4	70
	Often	n/a	n/a	n/a	n/a	n/a	n/a	n/a	n/a	n/a	n/a	n/a	n/a	n/a	n/a	n/a	n/a	n/a	n/a	n/a	n/a	n/a	1.4	6	3.5	20	2.5	14	3.2	16	2.7	56
On an average school night, how many hours of sleep do you get?	4 or less hours	4.7	20	7.0	43	10.6	59	7.9	41	7.7	163	5.4	18	10.0	55	11.4	57	11.5	51	9.9	181	8.0	30	6.9	36	7.3	38	6.1	28	7.0	132	
	5 hours	6.1	26	7.5	46	8.3	46	10.8	56	8.2	174	8.7	29	11.5	63	10.2	51	10.4	46	10.4	189	4.3	16	10.4	54	11.4	59	12.8	59	10.0	188	
	6 hours	8.9	38	16.8	103	19.6	109	24.2	126	17.8	376	13.5	45	16.0	88	22.2	111	21.9	97	18.7	341	8.8	33	12.3	64	18.5	96	25.5	118	16.6	311	
	7 hours	14.6	62	25.5	156	26.5	147	34.2	178	25.7	543	15.6	52	23.9	131	30.1	151	29.4	130	25.4	464	16.6	62	28.5	148	32.0	166	29.4	136	27.3	512	
	8 hours	25.2	107	26.6	163	24.1	134	17.5	91	23.4	495	25.8	86	24.4	134	18.4	92	21.7	96	22.4	408	26.8	100	28.1	146	24.7	128	21.0	97	25.1	471	
	9 hours	24.5	104	12.1	74	7.9	44	3.5	18	11.4	240	20.1	67	8.9	49	6.6	33	3.2	14	8.9	163	22.8	85	11.2	58	4.4	23	3.7	17	9.8	183	
	10 or more hours	16.0	68	4.4	27	2.9	16	1.9	10	5.7	121	10.8	36	5.3	29	1.2	6	1.8	8	4.3	79	12.6	47	2.7	14	1.7	9	1.5	7	4.1	77	
In the last two weeks, how often have you felt tired or sleepy during the day?	Every day	14.0	59	23.1	141	33.4	186	42.7	222	28.8	608	17.3	56	24.0	131	35.5	177	35.5	157	28.8	521	20.1	75	28.3	147	32.9	170	34.3	159	29.4	551	
	Several times	17.8	75	31.4	192	34.8	194	33.8	176	30.2	637	24.5	79	32.7	178	34.3	171	38.7	171	33.1	599	27.8	104	28.7	149	32.7	169	36.3	168	31.5	590	
	Twice	20.9	88	19.1	117	14.2	79	11.5	60	16.3	344	22.6	73	18.0	98	15.2	76	10.2	45	16.1	292	23.8	89	18.1	94	14.7	76	14.5	67	17.4	326	
	Once	23.3	98	15.4	94	11.3	63	6.5	34	13.7	289	22.6	73	16.0	87	9.4	47	9.5	42	13.8	249	18.4	69	17.9	93	11.0	57	8.6	40	13.8	259	
	Never	24.0	101	11.0	67	6.3	35	5.4	28	11.0	231	13.0	42	9.4	51	5.6	28	6.1	27	8.2	148	9.9	37	6.9	36	8.7	45	6.3	29	7.8	147	
During the past 12 months, have you or your family lived in a shelter, hotel, motel, car, campground, or someone else's home, etc. due to loss of housing, lack of money, or did not have another place to stay?	No	96.0	403	93.3	573	96.8	543	97.1	498	95.7	2,017	95.5	317	96.3	523	96.3	471	97.0	427	96.3	1,738	92.1	325	93.5	477	97.2	492	96.5	445	95.0	1,739	
	Yes, but for less than a month	2.1	9	2.6	16	1.6	9	1.2	6	1.9	40	2.4	8	2.2	12	1.6	8	0.7	3	1.7	31	5.1	18	2.9	15	1.2	6	2.6	12	2.8	51	
	Yes, but for more than a month	1.4	6	2.3	14	0.5	3	1.2	6	1.4	29	0.6	2	1.1	6	1.0	5	2.0	9	1.2	22	0.8	3	1.6	8	0.4	2	0.2	1	0.8	14	
	Yes, for most of the year	0.5	2	1.8	11	1.1	6	0.6	3	1.0	22	1.5	5	0.4	2	1.0	5	0.2	1	0.7	13	2.0	7	2.0	10	1.2	6	0.7	3	1.4	26	
In the past 12 months, did you ever live away from your parents/caregivers because you were kicked out, ran away, or were abandoned?*	Yes	4.5	19	5.2	32	6.9	39	6.6	34	5.9	124	2.4	8	2.9	16	5.1	25	9.5	42	5.0	91	1.7	6	3.9	20	4.9	25	7.2	33	4.6	84	
	No	95.5	405	94.8	579	93.1	523	93.4	481	94.1	1,988	97.6	323	97.1	528	94.9	463	90.5	398	95.0	1,712	98.3	349	96.1	494	95.1	485	92.8	428	95.4	1,756	
In the past 12 months, have any of your friends or family members close to you died?	Yes	43.8	180	39.7	247	37.9	212	33.5	174	38.5	813	46.3	155	44.3	240	39.9	195	37.7	166	41.9	756	42.1	150	36.4	181	35.0	177	26.8	122	34.7	630	
	No	56.2	231	60.3	375	62.1	348	66.5	346	61.5	1,300	53.7	180	55.7	302	60.1	294	62.3	274	58.1	1,050	57.9	206	63.6	316	65.0	328	73.2	334	65.3	1,184	

\*The Pennsylvania Youth Survey (PAYS) was significantly revised from 2021 to 2023. Trend data are reported in this report when the data are comparable. When cells include an "n/a" notation, it means the question was either not asked in a previous administration or the question was revised in a way that the 2023 data are not directly comparable. Please note that any question with an \* at the end designates a question and/or response option that was part of this 2023 survey revision. Please see Appendix B of your Profile Report for a description of changes



### Stressful Events and Sleep (continued)

Question	Response	County 2019										County 2021										County 2023									
		6th		8th		10th		12th		Total		6th		8th		10th		12th		Total		6th		8th		10th		12th		Total	
		%	n	%	n	%	n	%	n	%	n	%	n	%	n	%	n	%	n	%	n	%	n	%	n	%	n	%	n	%	n
How many times have you changed homes in the past 12 months?	Never	78.6	323	82.7	498	86.4	483	85.4	437	83.5	1,741	76.0	247	83.4	436	86.4	412	90.1	392	84.5	1,487	85.2	299	85.2	419	86.1	433	91.2	416	87.0	1,567
	1	13.1	54	11.0	66	9.7	54	10.4	53	10.9	227	15.4	50	12.6	66	10.3	49	6.7	29	11.0	194	10.3	36	7.1	35	10.7	54	5.5	25	8.3	150
	2	4.9	20	3.8	23	1.6	9	3.1	16	3.3	68	3.7	12	1.7	9	2.1	10	1.6	7	2.2	38	1.1	4	3.7	18	1.8	9	2.2	10	2.3	41
	3 or more	3.4	14	2.5	15	2.3	13	1.2	6	2.3	48	4.9	16	2.3	12	1.3	6	1.6	7	2.3	41	3.4	12	4.1	20	1.4	7	1.1	5	2.4	44
How many times have you changed homes including the past 12 months, in the last 3 years?	Never	68.0	276	69.2	418	74.1	415	79.4	404	72.8	1,513	64.0	203	68.4	364	76.6	366	78.5	343	72.3	1,276	70.6	245	66.8	332	69.1	347	78.6	357	71.2	1,281
	1	16.3	66	16.9	102	15.2	85	10.6	54	14.8	307	22.1	70	17.1	91	10.9	52	12.8	56	15.2	269	15.3	53	17.9	89	19.1	96	11.9	54	16.2	292
	2	8.6	35	6.8	41	4.8	27	5.5	28	6.3	131	8.5	27	8.1	43	5.0	24	4.8	21	6.5	115	6.3	22	6.6	33	7.0	35	4.0	18	6.0	108
	3 or more	7.1	29	7.1	43	5.9	33	4.5	23	6.2	128	5.4	17	6.4	34	7.5	36	3.9	17	5.9	104	7.8	27	8.7	43	4.8	24	5.5	25	6.6	119