

2023 Pennsylvania Youth Survey

Empowering Communities to Develop Strategic Prevention Programming

Fayette County

All Questions by Grade Report

Conducted by

Pennsylvania Commission on
Crime and Delinquency

Pennsylvania Department of
Drug and Alcohol Programs

Pennsylvania Department
of Education

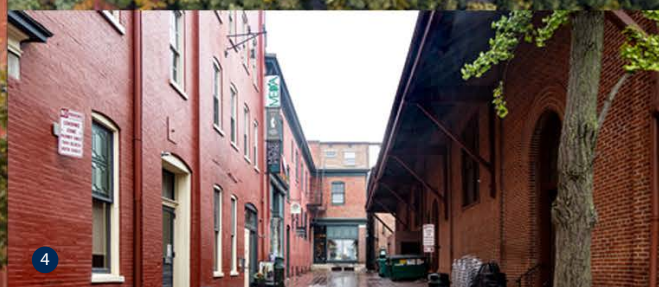
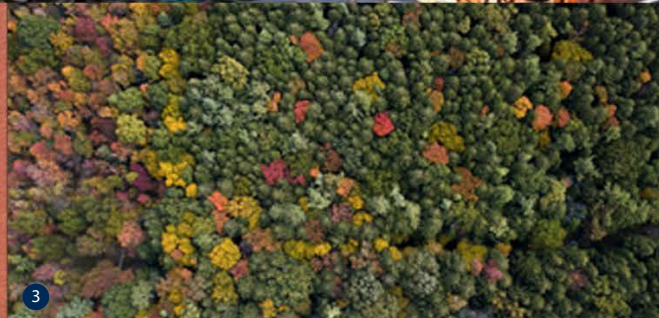
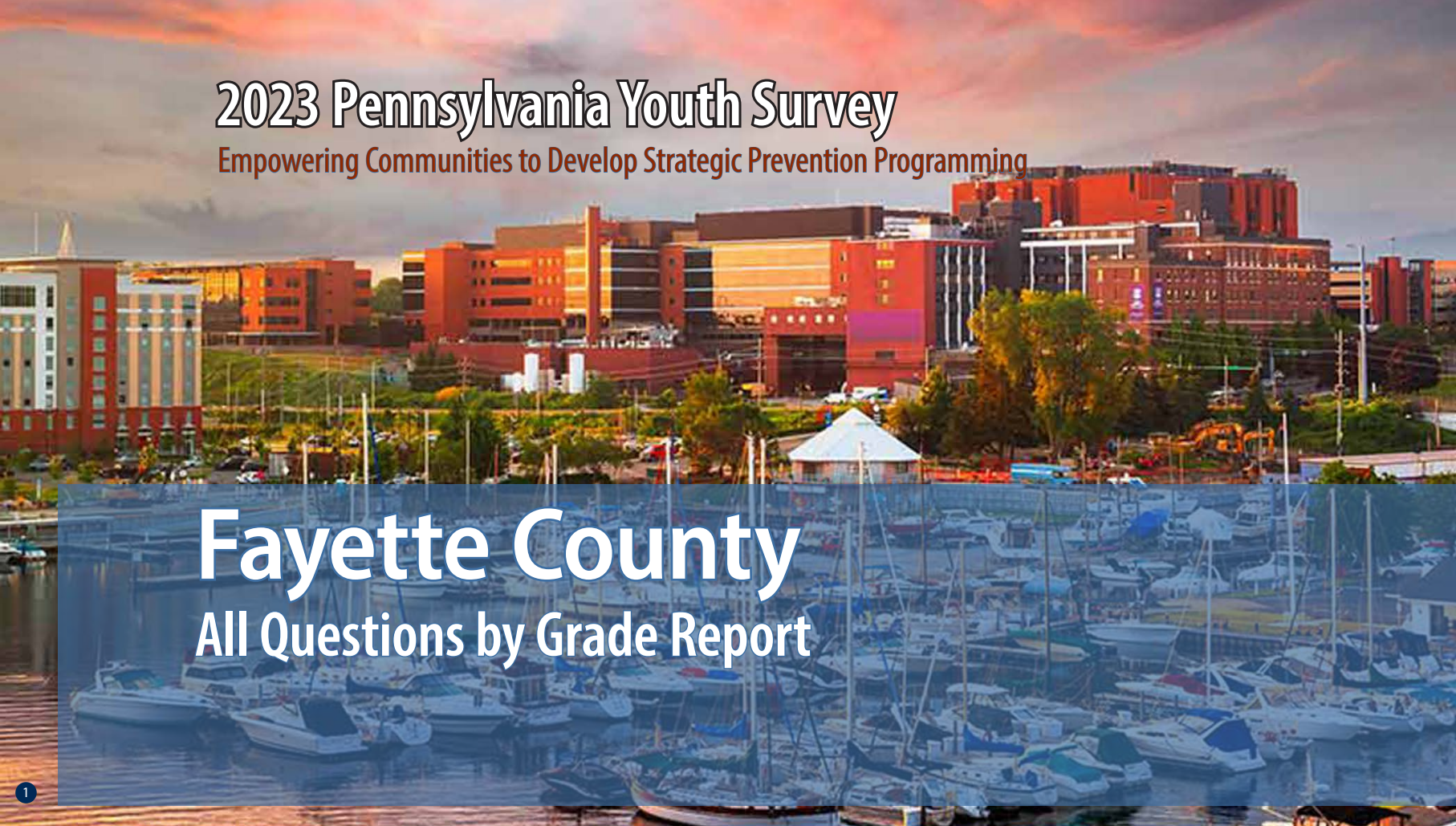

Funding provided by



pennsylvania

COMMISSION ON CRIME
AND DELINQUENCY



pennsylvania

DEPARTMENT OF DRUG AND
ALCOHOL PROGRAMS



pennsylvania

DEPARTMENT OF EDUCATION

About the cover photographs:

1. The Bayfront, *Erie, PA*
Credit: Sean Pavone/ISTock.com

2. No. 24 West Broadway, Jim Thorpe, *PA*
Credit: Billy Wilson/Flicker.com

3. North Pennsylvania Woods, *PA*
Credit: Caleb Martin/Flicker.com

4. West Grant Street, Lancaster, *PA*,
Credit: Billy Wilson/Flicker.com

5. Mountain Laurel
Credit: Unknown artist/Flicker.com

PAYS ALL QUESTIONS BY GRADE REPORT

This report provides full results from the 2023 Pennsylvania Youth Survey (PAYS). For each survey item included in the survey, this report presents data for each response option by grade (and for all grades combined).

This report allows you to see not only the percent of students who selected each response option but also the number of students. These counts allow for you to, for example, add the counts for 10th and 12th grade to calculate a percentage for high school students. PAYS sponsors — the Pennsylvania Commission on Crime and Delinquency, Department of Drug and Alcohol Programs, and the Pennsylvania Department of Education — are supplying these data with the hope of aiding in more complete prevention and wellness planning.

Notes to Consider Before Proceeding

This report shares data from the 2019, 2021, and 2023 PAYS administrations when data are available. If your county or district did not participate in one or more of these administrations, you will find “n/a” notations where relevant. Your full profile report also displays data from 2019, 2021, and 2023 when available.

Please note that the Pennsylvania Youth Survey (PAYS) was significantly revised from 2021 to 2023. Trend data are reported in this report when the data are comparable. When cells include an “n/a” notation, it can mean the question was either not asked in a previous administration or the question was revised in a

way that the 2023 data are not directly comparable. Also, note that any question with an * at the end designates a question and/or response option that was part of the 2023 survey revision. Please see Appendix B of your Profile Report for a description of changes.

Studies indicate that most young people are truthful in answering anonymous prevention-centered surveys such as PAYS. To ensure valid survey results, the data here have made use of the same validity/honesty checks used in PAYS profile reports.

Data are displayed here when there are a minimum number of 25 responses at the grade level.

An overwhelming majority of the percentages shown in this report are out of ALL students. Any exceptions are noted for the question as it appears in this report.

If you need help reading, interpreting, or applying these data, please contact your local county drug and alcohol office or reach out to the Evidence-based Prevention and Intervention Support (EPIS) at:

<https://www.episcenter.psu.edu/index.php/paysquestion>

You will find the survey question data organized in the report in the following topic order:

- [Demographics](#)
- [Community Domain Risk Factors](#)
- [Community Domain Protective Factors](#)
- [School Domain Risk Factors](#)
- [School Domain Protective Factors](#)
- [Family Domain Risk Factors](#)
- [Family Domain Protective Factors](#)
- [Peer-Individual Risk Factors](#)
- [Peer-Individual Protective Factors](#)
- [Substance Use](#)
- [Gambling](#)
- [Other Concerning Behaviors](#)
- [Community & School Climate and Safety](#)
- [Mental Health Concerns and Suicide Risk](#)
- [Stressful Events and Sleep](#)

Participation																															
		County 2019										County 2021										County 2023									
		6th		8th		10th		12th		Total		6th		8th		10th		12th		Total		6th		8th		10th		12th		Total	
Total number of survey respondents		785		806		708		642		2,941		534		841		709		594		2,678		932		879		714		504		3,029	

Demographics																																	
Question	Response	County 2019										County 2021										County 2023											
		6th		8th		10th		12th		Total		6th		8th		10th		12th		Total		6th		8th		10th		12th		Total			
		%	n	%	n	%	n	%	n	%	n	%	n	%	n	%	n	%	n	%	n	%	n	%	n	%	n	%	n	%	n		
How old are you?	10	0.5	4	0.0	0	0.0	0	0.0	0	0.1	4	0.6	3	0.0	0	0.0	0	0.0	0	0.1	3	0.1	1	0.0	0	0.0	0	0.0	0	0.0	0	0.0	1
	11	65.1	511	0.0	0	0.0	0	0.0	0	17.4	511	62.5	334	0.0	0	0.0	0	0.0	0	12.5	334	58.8	548	0.0	0	0.0	0	0.0	0	0.0	0	18.1	548
	12	30.2	237	0.6	5	0.0	0	0.0	0	8.2	242	31.8	170	0.4	3	0.0	0	0.0	0	6.5	173	37.7	351	0.2	2	0.0	0	0.0	0	0.0	0	11.7	353
	13	4.1	32	64.1	517	0.0	0	0.0	0	18.7	549	5.1	27	63.6	535	0.0	0	0.0	0	21.0	562	3.4	32	60.2	529	0.0	0	0.0	0	0.0	0	18.5	561
	14	0.1	1	31.3	252	0.8	6	0.0	0	8.8	259	0.0	0	32.6	274	0.3	2	0.0	0	10.3	276	0.0	0	35.7	314	0.1	1	0.0	0	10.4	315		
	15	0.0	0	4.0	32	64.8	459	0.0	0	16.7	491	0.0	0	3.3	28	67.7	480	0.0	0	19.0	508	0.0	0	3.8	33	63.2	451	0.0	0	16.0	484		
	16	0.0	0	0.0	0	31.9	226	0.9	6	7.9	232	0.0	0	0.1	1	29.1	206	1.2	7	8.0	214	0.0	0	0.1	1	32.9	235	1.4	7	8.0	243		
	17	0.0	0	0.0	0	2.3	16	68.5	440	15.5	456	0.0	0	0.0	0	2.8	20	69.2	411	16.1	431	0.0	0	0.0	0	3.5	25	67.1	338	12.0	363		
	18	0.0	0	0.0	0	0.1	1	28.7	184	6.3	185	0.0	0	0.0	0	0.1	1	28.1	167	6.3	168	0.0	0	0.0	0	0.3	2	29.0	146	4.9	148		
	19 or older	0.0	0	0.0	0	0.0	0	1.9	12	0.4	12	0.0	0	0.0	0	0.0	0	1.5	9	0.3	9	0.0	0	0.0	0	0.0	0	2.6	13	0.4	13		
What grade are you in?	6th	100.0	785	0.0	0	0.0	0	0.0	0	26.7	785	100.0	534	0.0	0	0.0	0	0.0	0	19.9	534	100.0	932	0.0	0	0.0	0	0.0	0	30.8	932		
	7th	0.0	0	0.0	0	0.0	0	0.0	0	0.0	0	0.0	0	0.0	0	0.0	0	0.0	0	0.0	0	0.0	0	0.0	0	0.0	0	0.0	0	0.0	0		
	8th	0.0	0	100.0	806	0.0	0	0.0	0	27.4	806	0.0	0	100.0	841	0.0	0	0.0	0	31.4	841	0.0	0	100.0	879	0.0	0	0.0	0	29.0	879		
	9th	0.0	0	0.0	0	0.0	0	0.0	0	0.0	0	0.0	0	0.0	0	0.0	0	0.0	0	0.0	0	0.0	0	0.0	0	0.0	0	0.0	0	0.0	0		
	10th	0.0	0	0.0	0	100.0	708	0.0	0	24.1	708	0.0	0	0.0	0	100.0	709	0.0	0	26.5	709	0.0	0	0.0	0	100.0	714	0.0	0	23.6	714		
	11th	0.0	0	0.0	0	0.0	0	0.0	0	0.0	0	0.0	0	0.0	0	0.0	0	0.0	0	0.0	0	0.0	0	0.0	0	0.0	0	0.0	0	0.0	0		
	12th	0.0	0	0.0	0	0.0	0	100.0	642	21.8	642	0.0	0	0.0	0	0.0	0	100.0	594	22.2	594	0.0	0	0.0	0	0.0	0	100.0	504	16.6	504		
Are you of Hispanic, Latino, or Spanish origin?	No, not of Hispanic, Latino, or Spanish origin	96.0	672	94.7	731	97.4	679	96.2	610	96.0	2,692	92.7	457	93.5	765	96.6	673	97.6	574	95.1	2,469	93.3	764	93.5	791	94.1	657	96.6	476	94.1	2,688		
	Yes, Mexican, Mexican Am., Chicano	1.1	8	1.6	12	0.4	3	0.9	6	1.0	29	2.0	10	2.3	19	0.9	6	1.4	8	1.7	43	2.3	19	2.1	18	1.7	12	0.8	4	1.9	53		
	Yes, Puerto Rican	1.1	8	1.4	11	0.3	2	1.3	8	1.0	29	1.4	7	1.5	12	1.0	7	0.3	2	1.1	28	1.5	12	1.5	13	1.7	12	0.8	4	1.4	41		
	Yes, Cuban	0.3	2	0.3	2	0.3	2	0.5	3	0.3	9	0.8	4	0.0	0	0.1	1	0.2	1	0.2	6	0.1	1	0.2	2	0.3	2	0.4	2	0.2	7		
	Yes, another Hispanic, Latino, or Spanish origin	1.4	10	2.1	16	1.6	11	1.1	7	1.6	44	3.0	15	2.7	22	1.4	10	0.5	3	1.9	50	2.8	23	2.6	22	2.1	15	1.4	7	2.3	67		
What is your race?	White, Caucasian	88.5	614	91.0	707	93.2	653	92.9	591	91.3	2,565	88.0	424	89.5	734	91.9	646	95.9	567	91.3	2,371	82.1	671	90.6	771	90.4	630	93.2	463	88.6	2,535		
	Black, African American	8.4	58	8.8	68	6.0	42	8.6	55	7.9	223	8.9	43	11.7	96	9.7	68	5.4	32	9.2	239	14.8	121	10.9	93	11.6	81	10.5	52	12.1	347		
	American Indian or Alaska Native	7.1	49	3.5	27	1.6	11	2.2	14	3.6	101	7.5	36	4.0	33	3.7	26	2.4	14	4.2	109	6.9	56	3.8	32	3.0	21	1.4	7	4.1	116		
	Asian Indian, Japanese, Native Hawaiian, Chinese, Korean, Guamanian or Chamorro, Filipino, Vietnamese, Samoan, Other Asian, Other Pacific Islander	2.2	15	2.1	16	2.3	16	2.4	15	2.2	62	2.9	14	2.6	21	1.8	13	1.4	8	2.2	56	2.8	23	3.6	31	2.6	18	2.4	12	2.9	84		

Demographics (continued)																																
Question	Response	County 2019										County 2021										County 2023										
		6th		8th		10th		12th		Total		6th		8th		10th		12th		Total		6th		8th		10th		12th		Total		
		%	n	%	n	%	n	%	n	%	n	%	n	%	n	%	n	%	n	%	n	%	n	%	n	%	n	%	n	%	n	
Are you?	Female	51.0	390	49.6	387	48.0	330	52.9	333	50.3	1,440	44.4	233	47.4	397	47.2	332	45.0	267	46.2	1,229	52.3	481	45.2	393	51.2	361	50.9	254	49.7	1,489	
	Male	49.0	374	50.4	393	52.0	357	47.1	297	49.7	1,421	51.8	272	49.4	414	49.7	350	52.8	313	50.7	1,349	45.9	422	52.5	457	46.8	330	47.3	236	48.3	1,445	
	Other	0.0	0	0.0	0	0.0	0	0.0	0	0.0	0	3.8	20	3.2	27	3.1	22	2.2	13	3.1	82	1.8	17	2.3	20	2.0	14	1.8	9	2.0	60	
Think of where you live most of the time. Which of the following people live there with you?*	Mother(s)	86.5	660	83.2	659	87.5	614	83.0	529	85.1	2,462	87.4	456	84.8	704	85.6	604	88.0	523	86.2	2,287	88.3	806	86.8	755	85.0	601	84.0	419	86.3	2,581	
	Father(s)	66.2	505	65.0	515	68.1	478	63.0	401	65.6	1,899	66.7	348	63.5	527	68.0	480	68.4	406	66.4	1,761	72.0	657	67.5	587	66.2	468	66.5	332	68.4	2,044	
	Stepparent(s)	n/a	n/a	n/a	n/a	n/a	n/a	n/a	n/a	n/a	n/a	n/a	n/a	n/a	n/a	n/a	n/a	n/a	n/a	n/a	n/a	n/a	11.5	105	13.3	116	12.7	90	12.8	64	12.5	375
	Foster Parent(s)	n/a	n/a	n/a	n/a	n/a	n/a	n/a	n/a	n/a	n/a	n/a	n/a	n/a	n/a	n/a	n/a	n/a	n/a	n/a	n/a	n/a	1.4	13	1.4	12	1.6	11	0.8	4	1.3	40
	Grandparent(s)	n/a	n/a	n/a	n/a	n/a	n/a	n/a	n/a	n/a	n/a	n/a	n/a	n/a	n/a	n/a	n/a	n/a	n/a	n/a	n/a	n/a	15.2	139	12.9	112	12.0	85	9.0	45	12.7	381
	Other Adult(s)	2.5	19	3.2	25	3.0	21	4.2	27	3.2	92	4.6	24	1.8	15	2.3	16	2.7	16	2.7	71	5.9	54	5.7	50	4.0	28	5.0	25	5.3	157	
	Sibling(s)	n/a	n/a	n/a	n/a	n/a	n/a	n/a	n/a	n/a	n/a	n/a	n/a	n/a	n/a	n/a	n/a	n/a	n/a	n/a	n/a	n/a	61.3	560	57.6	501	56.9	402	59.3	296	58.8	1,759
	Other children	3.9	30	3.9	31	3.7	26	4.7	30	4.0	117	4.6	24	2.8	23	2.7	19	2.7	16	3.1	82	4.1	37	4.1	36	3.3	23	2.2	11	3.6	107	
What is the language you use most often at home?	English	98.3	738	99.6	785	99.3	690	98.7	625	99.0	2,838	98.3	512	98.9	819	99.2	700	99.0	588	98.9	2,619	98.7	886	98.0	848	98.9	698	99.2	496	98.6	2,928	
	Spanish	0.7	5	0.0	0	0.1	1	0.3	2	0.3	8	0.6	3	0.6	5	0.4	3	0.2	1	0.5	12	0.6	5	0.9	8	0.4	3	0.2	1	0.6	17	
	Another language	1.1	8	0.4	3	0.6	4	0.9	6	0.7	21	1.2	6	0.5	4	0.4	3	0.8	5	0.7	18	0.8	7	1.0	9	0.7	5	0.6	3	0.8	24	

Community Domain Risk Factor: Laws and Norms Favorable Toward Drug Use																															
Question	Response	County 2019										County 2021										County 2023									
		6th		8th		10th		12th		Total		6th		8th		10th		12th		Total		6th		8th		10th		12th		Total	
		%	n	%	n	%	n	%	n	%	n	%	n	%	n	%	n	%	n	%	n	%	n	%	n	%	n	%	n	%	n
If a kid drank some beer, wine, or hard liquor (for example, vodka, whiskey, gin, or rum) in your neighborhood, would he or she be caught by the police?	NO!	14.0	82	19.1	139	27.7	186	31.6	192	23.1	599	10.6	33	17.9	123	23.7	155	28.6	157	21.3	468	11.0	83	13.9	107	21.4	136	29.3	127	17.5	453
	no	30.3	178	43.2	314	54.2	364	52.8	321	45.4	1,177	33.1	103	45.1	310	49.5	323	50.9	279	46.2	1,015	35.5	268	47.5	365	51.5	328	51.0	221	45.6	1,182
	yes	28.8	169	23.8	173	12.2	82	8.2	50	18.3	474	35.7	111	24.2	166	18.2	119	15.5	85	21.9	481	35.3	266	27.8	214	19.9	127	14.1	61	25.8	668
	YES!	26.9	158	13.9	101	5.8	39	7.4	45	13.2	343	20.6	64	12.8	88	8.6	56	4.9	27	10.7	235	18.2	137	10.8	83	7.2	46	5.5	24	11.2	290
If a kid smoked marijuana in your neighborhood, would he or she be caught by the police?	NO!	12.0	71	17.8	130	29.0	193	31.4	190	22.5	584	9.5	29	17.0	117	23.5	153	28.6	157	20.8	456	10.0	74	13.2	102	22.4	142	28.0	120	17.0	438
	no	23.7	141	34.8	254	49.0	326	50.1	303	39.5	1,024	25.5	78	39.7	273	45.9	299	50.7	278	42.3	928	29.3	218	41.5	320	50.6	321	50.5	216	41.7	1,075
	yes	31.0	184	27.0	197	14.6	97	9.8	59	20.7	537	33.7	103	26.7	184	19.9	130	13.3	73	22.3	490	36.2	269	31.1	240	19.4	123	13.8	59	26.8	691
	YES!	33.3	198	20.3	148	7.4	49	8.8	53	17.3	448	31.4	96	16.6	114	10.7	70	7.3	40	14.6	320	24.5	182	14.2	110	7.6	48	7.7	33	14.5	373
How wrong would most adults (over 21) in your neighborhood think it was for kids your age:																															
To drink alcohol?	Not Wrong at All	3.8	23	4.5	33	6.3	42	11.3	69	6.4	167	4.5	14	5.1	35	5.6	37	10.2	56	6.4	142	7.5	57	6.4	49	8.2	52	13.0	56	8.2	214
	A Little Bit Wrong	7.2	44	11.1	82	21.3	142	23.2	142	15.6	410	8.0	25	15.5	107	26.4	174	30.0	164	21.3	470	6.6	50	14.7	113	26.7	170	27.3	118	17.4	451
	Wrong	18.6	113	27.1	200	35.9	240	31.1	190	28.3	743	23.9	75	27.5	190	34.7	229	30.9	169	30.0	663	21.7	164	29.6	228	30.1	192	28.9	125	27.3	709
	Very wrong	70.3	427	57.3	422	36.5	244	34.4	210	49.7	1,303	63.7	200	51.9	358	33.2	219	28.9	158	42.3	935	64.2	486	49.4	381	35.0	223	30.8	133	47.1	1,223

*The Pennsylvania Youth Survey (PAYS) was significantly revised from 2021 to 2023. Trend data are reported in this report when the data are comparable. When cells include an "n/a" notation, it means the question was either not asked in a previous administration or the question was revised in a way that the 2023 data are not directly comparable. Please note that any question with an * at the end designates a question and/or response option that was part of this 2023 survey revision. Please see Appendix B of your Profile Report for a description of changes

Community Domain Risk Factor: Laws and Norms Favorable Toward Drug Use (continued)

Question	Response	County 2019										County 2021										County 2023									
		6th		8th		10th		12th		Total		6th		8th		10th		12th		Total		6th		8th		10th		12th		Total	
		%	n	%	n	%	n	%	n	%	n	%	n	%	n	%	n	%	n	%	n	%	n	%	n	%	n	%	n	%	n
How wrong would most adults (over 21) in your neighborhood think it was for kids your age:																															
To smoke cigarettes?	Not Wrong at All	4.5	27	5.2	38	4.2	28	10.8	66	6.1	159	4.2	13	5.4	37	5.9	39	7.8	43	6.0	132	6.8	51	5.8	45	7.7	49	11.0	47	7.4	192
	A Little Bit Wrong	6.8	41	6.7	49	11.8	79	15.5	95	10.1	264	5.5	17	9.7	66	12.0	79	17.5	96	11.7	258	4.9	37	8.8	68	14.7	93	15.4	66	10.2	264
	Wrong	14.7	89	21.3	156	34.4	230	29.0	177	24.9	652	19.4	60	23.9	163	32.6	214	31.4	172	27.7	609	15.7	118	26.0	200	29.2	185	29.4	126	24.3	629
	Very wrong	74.0	447	66.8	489	49.6	332	44.7	273	58.9	1,541	71.0	220	61.1	417	49.4	324	43.2	237	54.5	1,198	72.6	547	59.4	457	48.4	307	44.3	190	58.0	1,501
How wrong would most adults (over 21) in your neighborhood think it was for kids your age:																															
To use marijuana?	Not Wrong at All	4.0	24	5.3	39	7.0	47	12.6	77	7.1	187	3.2	10	5.6	38	7.3	48	7.5	41	6.3	137	6.5	49	5.4	41	8.5	54	11.6	50	7.5	194
	A Little Bit Wrong	4.0	24	7.5	55	13.3	89	12.5	76	9.3	244	3.6	11	8.5	58	11.8	77	17.4	95	11.0	241	2.5	19	8.9	68	14.5	92	16.7	72	9.7	251
	Wrong	9.1	55	16.3	119	27.8	186	27.7	169	20.2	529	15.6	48	19.4	133	29.5	193	27.5	150	23.9	524	12.9	97	21.9	168	26.6	169	25.7	111	21.1	545
	Very wrong	83.0	502	70.9	519	51.9	347	47.2	288	63.3	1,656	77.6	239	66.5	455	51.4	336	47.6	260	58.9	1,290	78.1	587	63.8	489	50.4	320	46.1	199	61.7	1,595

Community Domain Risk Factor: Low Neighborhood Attachment

Question	Response	County 2019										County 2021										County 2023									
		6th		8th		10th		12th		Total		6th		8th		10th		12th		Total		6th		8th		10th		12th		Total	
		%	n	%	n	%	n	%	n	%	n	%	n	%	n	%	n	%	n	%	n	%	n	%	n	%	n	%	n	%	n
I like my neighborhood	NO!	9.2	59	9.9	73	11.3	75	14.3	87	11.1	294	6.2	21	10.5	73	11.5	75	11.4	63	10.4	232	7.2	55	9.2	72	12.2	79	10.5	46	9.6	252
	no	11.1	71	12.6	93	18.5	123	15.6	95	14.4	382	10.9	37	17.9	124	13.9	91	14.4	80	14.8	332	15.0	115	19.3	151	17.3	112	18.0	79	17.3	457
	yes	38.1	243	45.4	335	45.9	306	47.0	287	44.2	1,171	44.5	151	48.3	334	54.5	357	54.9	304	51.2	1,146	48.4	372	52.0	406	54.0	349	53.8	236	51.7	1,363
	YES!	41.5	265	32.1	237	24.3	162	23.1	141	30.4	805	38.3	130	23.3	161	20.2	132	19.3	107	23.7	530	29.5	227	19.5	152	16.4	106	17.8	78	21.4	563
I'd like to get out of my neighborhood	NO!	46.5	293	38.1	281	28.0	187	22.7	138	34.0	899	42.5	142	31.0	214	25.5	167	20.5	113	28.5	636	42.8	326	30.0	233	24.2	155	24.1	105	31.3	819
	no	31.1	196	36.9	272	35.1	234	31.1	189	33.7	891	38.0	127	37.8	261	39.4	258	37.2	205	38.2	851	36.7	279	39.3	305	39.8	255	34.6	151	37.9	990
	yes	13.7	86	15.2	112	22.2	148	25.2	153	18.9	499	13.5	45	21.2	146	20.0	131	25.8	142	20.8	464	12.5	95	21.1	164	24.6	158	28.7	125	20.7	542
	YES!	8.7	55	9.8	72	14.7	98	21.1	128	13.4	353	6.0	20	10.0	69	15.0	98	16.5	91	12.5	278	8.0	61	9.5	74	11.4	73	12.6	55	10.1	263
If I had to move, I would miss the neighborhood I now live in	NO!	10.4	65	10.9	80	14.7	98	14.9	90	12.6	333	11.9	40	11.5	79	14.0	92	14.7	81	13.1	292	10.6	81	12.2	95	13.6	88	13.2	58	12.3	322
	no	12.9	81	17.1	126	19.0	127	21.7	131	17.6	465	12.5	42	22.1	152	21.7	143	25.2	139	21.3	476	16.4	125	25.1	195	26.2	169	25.3	111	22.9	600
	yes	28.9	181	33.4	246	39.4	263	42.1	254	35.8	944	34.4	116	34.2	235	39.2	258	41.7	230	37.6	839	33.8	258	36.6	284	42.1	272	39.5	173	37.6	987
	YES!	47.8	300	38.6	284	26.9	180	21.4	129	33.9	893	41.2	139	32.2	221	25.1	165	18.5	102	28.1	627	39.3	300	26.0	202	18.1	117	21.9	96	27.2	715

Community Domain Risk Factor: Perceived Availability of Drugs and Handguns

Question	Response	County 2019										County 2021										County 2023									
		6th		8th		10th		12th		Total		6th		8th		10th		12th		Total		6th		8th		10th		12th		Total	
		%	n	%	n	%	n	%	n	%	n	%	n	%	n	%	n	%	n	%	n	%	n	%	n	%	n	%	n	%	n
How easy would it be for you to get any, if you wanted to get any of the following:																															
Beer, wine, or hard liquor (for example, vodka, whiskey, gin, or rum)?	Very hard	68.3	400	47.1	344	31.0	209	25.4	155	42.6	1,108	68.9	224	51.1	352	36.2	238	27.6	152	43.5	966	71.6	539	52.2	405	42.4	272	32.5	142	52.1	1,358
	Sort of hard	14.2	83	21.2	155	20.7	140	16.7	102	18.4	480	16.0	52	20.2	139	20.5	135	16.3	90	18.7	416	14.3	108	21.3	165	21.1	135	22.9	100	19.5	508
	Sort of easy	11.4	67	18.1	132	24.7	167	26.9	164	20.4	530	7.4	24	17.4	120	24.0	158	24.3	134	19.6	436	7.3	55	14.9	116	22.2	142	23.8	104	16.0	417
	Very easy	6.1	36	13.7	100	23.6	159	31.0	189	18.6	484	7.7	25	11.3	78	19.3	127	31.8	175	18.2	405	6.8	51	11.6	90	14.4	92	20.8	91	12.4	324
How easy would it be for you to get any, if you wanted to get any of the following:																															
Cigarettes?	Very hard	73.1	425	62.7	458	49.0	331	33.9	207	54.7	1,421	74.1	238	62.7	432	52.5	346	42.8	236	56.4	1,252	78.0	585	63.4	491	55.2	354	48.0	209	63.0	1,639
	Sort of hard	10.8	63	11.4	83	17.5	118	14.7	90	13.6	354	14.6	47	14.8	102	17.5	115	18.5	102	16.5	366	8.3	62	15.2	118	18.7	120	17.9	78	14.5	378
	Sort of easy	7.6	44	13.8	101	15.1	102	18.8	115	13.9	362	5.3	17	11.2	77	14.4	95	17.2	95	12.8	284	7.1	53	10.5	81	14.5	93	15.2	66	11.3	293
	Very easy	8.4	49	12.1	88	18.4	124	32.6	199	17.7	460	5.9	19	11.3	78	15.6	103	21.4	118	14.3	318	6.7	50	10.9	84	11.5	74	18.9	82	11.2	290
How easy would it be for you to get any, if you wanted to get any of the following:																															
A handgun?	Very hard	77.5	455	72.3	532	67.2	452	61.5	375	69.6	1,814	72.4	233	74.0	504	62.1	408	65.0	357	68.0	1,502	76.6	573	69.2	535	68.9	439	68.0	295	71.1	1,842
	Sort of hard	10.4	61	14.4	106	15.6	105	18.2	111	14.7	383	12.7	41	11.5	78	17.2	113	16.2	89	14.5	321	11.6	87	13.3	103	15.1	96	16.1	70	13.7	356
	Sort of easy	6.3	37	7.6	56	8.2	55	10.5	64	8.1	212	9.3	30	6.2	42	11.4	75	8.6	47	8.8	194	6.8	51	8.3	64	8.2	52	8.5	37	7.9	204
	Very easy	5.8	34	5.7	42	9.1	61	9.8	60	7.6	197	5.6	18	8.4	57	9.3	61	10.2	56	8.7	192	4.9	37	9.2	71	7.8	50	7.4	32	7.3	190
How easy would it be for you to get any, if you wanted to get any of the following:																															
A drug like cocaine, LSD, heroin, or amphetamines?	Very hard	92.6	537	88.4	645	78.8	530	69.7	427	82.4	2,139	93.4	299	86.5	596	82.2	539	76.0	417	83.6	1,851	92.9	694	86.5	668	83.0	531	79.9	346	86.4	2,239
	Sort of hard	4.1	24	5.6	41	11.6	78	13.7	84	8.7	227	3.8	12	6.5	45	8.8	58	12.8	70	8.4	185	3.2	24	7.5	58	10.0	64	10.4	45	7.4	191
	Sort of easy	1.2	7	2.6	19	5.3	36	9.5	58	4.6	120	1.3	4	3.2	22	4.3	28	5.3	29	3.7	83	1.3	10	1.9	15	3.3	21	4.8	21	2.6	67
	Very easy	2.1	12	3.4	25	4.3	29	7.2	44	4.2	110	1.6	5	3.8	26	4.7	31	6.0	33	4.3	95	2.5	19	4.0	31	3.8	24	4.8	21	3.7	95
How easy would it be for you to get any, if you wanted to get any of the following:																															
Marijuana?	Very hard	88.8	513	71.7	520	48.1	323	38.0	230	61.5	1,586	89.4	286	71.8	490	56.6	371	42.2	231	62.5	1,378	88.4	657	72.0	557	59.8	382	49.2	214	69.9	1,810
	Sort of hard	4.8	28	11.7	85	14.2	95	13.4	81	11.2	289	5.9	19	10.3	70	14.0	92	13.9	76	11.7	257	5.0	37	14.1	109	15.3	98	13.6	59	11.7	303
	Sort of easy	2.8	16	7.6	55	13.9	93	15.5	94	10.0	258	1.6	5	8.9	61	12.8	84	18.1	99	11.3	249	3.2	24	6.6	51	10.5	67	16.6	72	8.3	214
	Very easy	3.6	21	9.0	65	23.8	160	33.2	201	17.3	447	3.1	10	8.9	61	16.6	109	25.9	142	14.6	322	3.4	25	7.4	57	14.4	92	20.7	90	10.2	264
How easy would it be for you to get any, if you wanted to get any of the following:																															
Prescription drugs not prescribed to you?	Very hard	80.9	533	69.3	524	53.7	373	48.6	306	63.4	1,736	76.8	345	65.7	527	55.4	379	54.0	314	62.2	1,565	83.4	616	69.0	533	62.2	398	63.7	277	70.5	1,824
	Sort of hard	9.7	64	13.8	104	22.9	159	21.1	133	16.8	460	14.9	67	18.2	146	22.1	151	22.0	128	19.6	492	8.7	64	13.6	105	19.1	122	18.4	80	14.3	371
	Sort of easy	5.9	39	10.8	82	12.8	89	17.6	111	11.7	321	5.3	24	10.3	83	15.9	109	15.0	87	12.0	303	3.9	29	8.3	64	9.5	61	9.7	42	7.6	196
	Very easy	3.5	23	6.1	46	10.6	74	12.7	80	8.1	223	2.9	13	5.7	46	6.6	45	9.0	52	6.2	156	4.1	30	9.2	71	9.2	59	8.3	36	7.6	196

Community Domain Risk Factor: Perceived Availability of Drugs and Handguns (continued)

Question	Response	County 2019										County 2021										County 2023									
		6th		8th		10th		12th		Total		6th		8th		10th		12th		Total		6th		8th		10th		12th		Total	
		%	n	%	n	%	n	%	n	%	n	%	n	%	n	%	n	%	n	%	n	%	n	%	n	%	n	%	n	%	n
If you drank alcohol during the past 12 months, how did you usually get it? (Please note the data reported here are of ALL students, including non-users. Profile reports produced for PAYS report these data only of past-year users. Because these data are of ALL students, the numbers and percentages here will not align with the data presented in your profile report. In 2021/2023, this question involved skip logic, and students reporting that they had not used alcohol in their lifetime were not shown this question. In the data, those not using in their lifetime were recoded as "Did not drink any alcohol" for this item.)	Did not drink any alcohol	89.4	362	77.5	393	59.2	273	55.8	227	70.5	1,255	95.3	428	86.8	646	73.3	469	60.0	318	78.8	1,861	97.7	860	92.3	740	80.5	529	73.0	333	88.1	2,462
	Bought it in a store	1.2	5	0.8	4	1.3	6	2.2	9	1.3	24	1.6	1	1.4	3	1.0	3	5.2	16	2.7	23	0.1	1	0.2	2	1.4	9	1.1	5	0.6	17
	Bought it at a restaurant, bar or club	0.2	1	0.2	1	0.4	2	0.7	3	0.4	7	0.0	0	0.5	1	0.7	2	2.6	8	1.3	11	0.0	0	0.0	0	0.8	5	2.0	9	0.5	14
	Bought it at a public event such as a concert or sporting event	0.5	2	0.0	0	0.7	3	0.7	3	0.4	8	1.6	1	1.0	2	1.7	5	1.6	5	1.5	13	0.1	1	0.1	1	0.2	1	0.4	2	0.2	5
	Gave someone money to buy it for me	2.7	11	2.0	10	8.0	37	16.2	66	7.0	124	1.6	1	5.3	11	11.4	33	23.3	71	13.4	116	0.0	0	0.6	5	2.4	16	8.1	37	2.1	58
	Parents/caregivers provided it to me	3.7	15	6.7	34	11.7	54	7.6	31	7.5	134	14.1	9	14.8	31	19.7	57	17.0	52	17.2	149	1.4	12	3.0	24	5.5	36	5.9	27	3.5	99
	Friends' parents/caregivers provided it to me	1.0	4	2.8	14	9.3	43	8.6	35	5.4	96	4.7	3	8.1	17	13.1	38	18.4	56	13.1	114	0.2	2	0.6	5	2.6	17	6.4	29	1.9	53
	Friends, brothers, or sisters over 21 provided it to me	1.5	6	3.0	15	8.2	38	13.8	56	6.5	115	3.1	2	8.1	17	14.5	42	25.9	79	16.1	140	0.1	1	1.2	10	3.3	22	8.1	37	2.5	70
	Friends, brothers, or sisters under 21 provided it to me	1.0	4	2.4	12	6.5	30	5.2	21	3.8	67	6.3	4	5.7	12	12.1	35	11.1	34	9.8	85	0.2	2	1.0	8	3.5	23	4.8	22	2.0	55
	Other relatives (uncles, aunts, cousins, grandparents, etc.) provided it to me	2.0	8	5.9	30	6.5	30	3.7	15	4.7	83	6.3	4	12.4	26	8.7	25	12.1	37	10.6	92	0.5	4	1.2	10	3.5	23	3.1	14	1.8	51
	Other source provided it to me	1.5	6	3.7	19	8.9	41	11.3	46	6.3	112	1.6	1	10.5	22	14.9	43	16.4	50	13.4	116	0.1	1	1.9	15	4.0	26	5.5	25	2.4	67
Took without permission, stole, or found it (my home, friend's home, store, etc.)	3.5	14	9.3	47	13.7	63	9.1	37	9.0	161	12.5	8	18.7	39	20.4	59	17.7	54	18.5	160	0.6	5	1.9	15	5.5	36	3.9	18	2.6	74	
If you used any prescription drugs without a prescription during the last 12 months, how did you get them? (Please note the data reported here are of ALL students, including non-users. Profile reports produced for PAYS report these data only of past-year users. Because these data are of ALL students, the numbers and percentages here will not align with the data presented in your profile report)	I did not take any prescription drugs without a doctor's prescription	96.3	387	95.3	484	92.3	420	93.6	383	94.4	1,674	97.5	269	95.3	588	96.3	547	94.8	460	95.8	1,864	99.8	929	99.5	875	99.7	712	99.2	499	99.6	3,015
	Took them from a family member living in my home	1.2	5	2.6	13	2.4	11	2.2	9	2.1	38	2.2	6	2.4	15	1.9	11	2.1	10	2.2	42	0.2	2	0.1	1	0.3	2	0.2	1	0.2	6
	Took them from other relatives not living in my home	0.5	2	0.4	2	0.4	2	1.0	4	0.6	10	0.0	0	1.3	8	1.1	6	1.2	6	1.0	20	0.1	1	0.0	0	0.3	2	0.4	2	0.2	5
	Took them from someone not related to me	0.2	1	1.0	5	0.7	3	0.7	3	0.7	12	0.0	0	1.3	8	0.7	4	1.2	6	0.9	18	0.0	0	0.1	1	0.3	2	0.0	0	0.1	3
	A friend or family member gave them to me	1.2	5	1.6	8	3.3	15	3.7	15	2.4	43	1.1	3	1.9	12	1.9	11	2.7	13	2.0	39	0.1	1	0.2	2	0.3	2	0.0	0	0.2	5
	Bought them from someone	1.0	4	0.2	1	2.0	9	1.0	4	1.0	18	0.4	1	1.1	7	1.2	7	0.6	3	0.9	18	0.0	0	0.0	0	0.1	1	0.2	1	0.1	2
	Ordered them over the Internet	0.5	2	0.4	2	0.2	1	0.7	3	0.5	8	0.0	0	1.0	6	0.9	5	1.2	6	0.9	17	0.0	0	0.0	0	0.0	0	0.2	1	0.0	1

Community Domain Risk Factor: Perceived Availability of Drugs and Handguns (continued)

Question	Response	County 2019										County 2021										County 2023									
		6th		8th		10th		12th		Total		6th		8th		10th		12th		Total		6th		8th		10th		12th		Total	
		%	n	%	n	%	n	%	n	%	n	%	n	%	n	%	n	%	n	%	n	%	n	%	n	%	n	%	n	%	n
If you used an electronic vapor product such as a vape or e-cigarette in the past year, how did you usually get it?	Did not use electronic vapor product	n/a	n/a	n/a	n/a	n/a	n/a	n/a	n/a	n/a	n/a	n/a	n/a	n/a	n/a	n/a	n/a	n/a	n/a	n/a	96.6	861	88.3	744	82.3	566	73.0	355	86.9	2,526	
	A friend gave it to me for free	n/a	n/a	n/a	n/a	n/a	n/a	n/a	n/a	n/a	n/a	n/a	n/a	n/a	n/a	n/a	n/a	n/a	n/a	n/a	0.9	8	5.1	43	8.1	56	10.1	49	5.4	156	
	A family member gave it to me for free	n/a	n/a	n/a	n/a	n/a	n/a	n/a	n/a	n/a	n/a	n/a	n/a	n/a	n/a	n/a	n/a	n/a	n/a	n/a	0.9	8	1.9	16	1.7	12	1.0	5	1.4	41	
	I bought it from someone under 21	n/a	n/a	n/a	n/a	n/a	n/a	n/a	n/a	n/a	n/a	n/a	n/a	n/a	n/a	n/a	n/a	n/a	n/a	n/a	0.3	3	1.4	12	3.2	22	2.3	11	1.7	48	
	I bought it from someone over 21	n/a	n/a	n/a	n/a	n/a	n/a	n/a	n/a	n/a	n/a	n/a	n/a	n/a	n/a	n/a	n/a	n/a	n/a	n/a	0.0	0	1.1	9	3.3	23	4.5	22	1.9	54	
	I bought it from a store	n/a	n/a	n/a	n/a	n/a	n/a	n/a	n/a	n/a	n/a	n/a	n/a	n/a	n/a	n/a	n/a	n/a	n/a	n/a	0.0	0	0.8	7	2.8	19	7.2	35	2.1	61	
	I bought it on the Internet	n/a	n/a	n/a	n/a	n/a	n/a	n/a	n/a	n/a	n/a	n/a	n/a	n/a	n/a	n/a	n/a	n/a	n/a	n/a	0.0	0	0.4	3	0.4	3	0.4	2	0.3	8	
	I gave someone money to buy it for me	n/a	n/a	n/a	n/a	n/a	n/a	n/a	n/a	n/a	n/a	n/a	n/a	n/a	n/a	n/a	n/a	n/a	n/a	n/a	0.1	1	1.7	14	4.5	31	6.6	32	2.7	78	
	I took it from someone	n/a	n/a	n/a	n/a	n/a	n/a	n/a	n/a	n/a	n/a	n/a	n/a	n/a	n/a	n/a	n/a	n/a	n/a	n/a	0.7	6	0.8	7	1.0	7	0.6	3	0.8	23	
	Other source not listed here	n/a	n/a	n/a	n/a	n/a	n/a	n/a	n/a	n/a	n/a	n/a	n/a	n/a	n/a	n/a	n/a	n/a	n/a	n/a	0.9	8	3.4	29	4.4	30	4.5	22	3.1	89	

Community Domain Protective Factor: Rewards for Prosocial Involvement

Question	Response	County 2019										County 2021										County 2023									
		6th		8th		10th		12th		Total		6th		8th		10th		12th		Total		6th		8th		10th		12th		Total	
		%	n	%	n	%	n	%	n	%	n	%	n	%	n	%	n	%	n	%	n	%	n	%	n	%	n	%	n	%	n
My neighbors notice when I am doing a good job and let me know	NO!	36.9	232	38.5	284	39.5	266	42.5	259	39.3	1,041	29.0	99	40.2	280	40.6	268	41.7	230	39.0	877	32.2	243	34.2	265	37.5	239	40.2	176	35.4	923
	no	35.4	222	39.8	294	40.1	270	35.6	217	37.9	1,003	46.0	157	42.2	294	41.1	271	37.9	209	41.4	931	45.3	342	46.5	360	43.7	279	38.1	167	44.1	1,148
	yes	19.3	121	15.0	111	15.0	101	14.4	88	15.9	421	17.0	58	12.8	89	14.1	93	14.9	82	14.3	322	16.8	127	15.0	116	14.9	95	17.1	75	15.8	413
	YES!	8.4	53	6.6	49	5.3	36	7.4	45	6.9	183	7.9	27	4.7	33	4.2	28	5.6	31	5.3	119	5.7	43	4.4	34	3.9	25	4.6	20	4.7	122
There are people in my neighborhood who are proud of me when I do something well	NO!	29.0	183	31.1	229	31.0	209	33.1	202	31.0	823	24.0	82	33.7	233	32.7	215	34.1	188	32.0	718	26.3	198	29.7	231	33.6	214	32.9	143	30.2	786
	no	30.3	191	33.5	247	31.6	213	26.7	163	30.7	814	37.4	128	36.9	255	35.2	231	29.5	163	34.7	777	37.7	284	38.6	300	37.4	238	35.7	155	37.6	977
	yes	25.7	162	25.5	188	27.4	185	27.7	169	26.5	704	29.5	101	22.0	152	25.1	165	27.5	152	25.4	570	27.5	207	25.1	195	24.5	156	24.0	104	25.5	662
	YES!	15.1	95	9.9	73	9.9	67	12.5	76	11.7	311	9.1	31	7.4	51	7.0	46	8.9	49	7.9	177	8.5	64	6.6	51	4.6	29	7.4	32	6.8	176
There are people in my neighborhood who encourage me to do my best	NO!	22.7	143	24.6	181	26.6	179	31.5	192	26.2	695	19.1	64	28.1	194	27.3	179	30.7	170	27.2	607	20.4	155	26.2	205	30.3	194	30.6	134	26.3	688
	no	24.6	155	24.0	177	27.6	186	25.4	155	25.4	673	29.6	99	30.6	211	30.5	200	27.8	154	29.7	664	32.1	244	34.2	267	32.6	209	31.7	139	32.8	859
	yes	32.0	202	35.4	261	31.9	215	28.5	174	32.1	852	36.4	122	29.9	206	31.9	209	29.6	164	31.4	701	34.1	259	30.3	237	30.6	196	28.3	124	31.1	816
	YES!	20.8	131	16.0	118	13.8	93	14.6	89	16.3	431	14.9	50	11.4	79	10.4	68	11.9	66	11.8	263	13.4	102	9.2	72	6.6	42	9.4	41	9.8	257

*The Pennsylvania Youth Survey (PAYS) was significantly revised from 2021 to 2023. Trend data are reported in this report when the data are comparable. When cells include an "n/a" notation, it means the question was either not asked in a previous administration or the question was revised in a way that the 2023 data are not directly comparable. Please note that any question with an * at the end designates a question and/or response option that was part of this 2023 survey revision. Please see Appendix B of your Profile Report for a description of changes

School Domain Risk Factor: Academic Failure

Question	Response	County 2019										County 2021										County 2023									
		6th		8th		10th		12th		Total		6th		8th		10th		12th		Total		6th		8th		10th		12th		Total	
		%	n	%	n	%	n	%	n	%	n	%	n	%	n	%	n	%	n	%	n	%	n	%	n	%	n	%	n	%	n
Putting them all together, what were your grades like last year?	Mostly A's	48.8	316	46.0	336	49.9	333	57.0	346	50.2	1,331	48.0	182	38.2	279	41.2	277	51.4	285	43.8	1,023	52.5	436	47.8	385	46.6	311	54.1	246	50.0	1,378
	Mostly B's	34.6	224	33.3	243	33.1	221	28.3	172	32.4	860	29.8	113	26.0	190	29.6	199	28.6	159	28.3	661	36.4	302	29.6	238	30.6	204	30.8	140	32.1	884
	Mostly C's	13.0	84	14.5	106	12.7	85	12.4	75	13.2	350	14.2	54	19.9	145	18.5	124	12.6	70	16.8	393	8.4	70	14.5	117	15.6	104	11.4	52	12.4	343
	Mostly D's	2.3	15	3.8	28	3.6	24	1.5	9	2.9	76	4.5	17	10.8	79	7.1	48	5.2	29	7.4	173	1.8	15	5.5	44	5.2	35	2.4	11	3.8	105
	Mostly E's or F's	1.4	9	2.3	17	0.6	4	0.8	5	1.3	35	3.4	13	5.1	37	3.6	24	2.2	12	3.7	86	0.8	7	2.6	21	1.9	13	1.3	6	1.7	47
Are your school grades better than the grades of most students in your class?	NO!	9.4	59	8.8	66	5.4	37	8.0	49	7.9	211	8.8	31	12.2	87	8.8	58	7.2	40	9.5	216	6.4	50	10.6	84	7.6	50	9.7	43	8.5	227
	no	26.8	169	28.8	215	24.3	165	20.5	125	25.3	674	29.2	103	31.7	226	27.7	183	25.4	141	28.6	653	30.6	238	27.8	221	29.6	194	26.0	115	28.8	768
	yes	48.0	303	44.8	335	52.1	354	49.1	300	48.4	1,292	46.5	164	41.9	299	48.2	318	47.5	264	45.8	1,045	48.5	377	46.1	366	48.0	315	47.9	212	47.6	1,270
	YES!	15.8	100	17.5	131	18.1	123	22.4	137	18.4	491	15.6	55	14.3	102	15.3	101	20.0	111	16.2	369	14.4	112	15.5	123	14.8	97	16.5	73	15.2	405

School Domain Risk Factor: Low Commitment to School

Question	Response	County 2019										County 2021										County 2023									
		6th		8th		10th		12th		Total		6th		8th		10th		12th		Total		6th		8th		10th		12th		Total	
		%	n	%	n	%	n	%	n	%	n	%	n	%	n	%	n	%	n	%	n	%	n	%	n	%	n	%	n	%	n
During the last four weeks, how many whole days of school have you missed because you skipped or cut?	None	82.0	565	79.7	605	71.7	490	67.0	416	75.4	2,076	70.6	278	72.3	537	70.3	472	60.1	336	68.6	1,623	62.7	520	66.3	536	65.6	439	55.8	255	63.3	1,750
	1 day	9.0	62	9.9	75	14.9	102	17.1	106	12.5	345	10.2	40	12.1	90	11.3	76	14.3	80	12.1	286	15.2	126	12.1	98	13.0	87	14.9	68	13.7	379
	2 days	3.5	24	4.3	33	4.4	30	5.8	36	4.5	123	5.1	20	5.2	39	6.0	40	10.7	60	6.7	159	7.4	61	9.6	78	9.3	62	10.9	50	9.1	251
	3 days	1.9	13	3.0	23	4.8	33	4.7	29	3.6	98	6.1	24	4.0	30	4.5	30	5.2	29	4.8	113	6.9	57	5.3	43	5.5	37	9.0	41	6.4	178
	4 to 5 days	1.5	10	1.7	13	2.3	16	4.0	25	2.3	64	4.6	18	4.0	30	4.8	32	5.7	32	4.7	112	4.7	39	4.8	39	4.0	27	6.6	30	4.9	135
	6 to 10 days	1.2	8	0.5	4	1.3	9	0.6	4	0.9	25	2.5	10	1.6	12	1.8	12	2.7	15	2.1	49	2.1	17	1.1	9	2.1	14	2.0	9	1.8	49
	11 or more days	1.0	7	0.8	6	0.4	3	0.8	5	0.8	21	1.0	4	0.7	5	1.3	9	1.3	7	1.1	25	1.1	9	0.7	6	0.4	3	0.9	4	0.8	22
How important do you think the things you are learning in school are going to be for your later life?	Very important	49.0	329	37.5	280	24.2	165	26.3	162	34.5	936	34.8	134	24.2	179	20.6	139	20.0	111	23.9	563	30.4	253	20.6	167	16.5	110	17.3	79	22.0	609
	Quite important	19.8	133	17.5	131	20.9	142	18.4	113	19.1	519	26.5	102	18.6	138	20.6	139	15.6	87	19.8	466	25.4	211	21.8	176	16.0	107	16.0	73	20.5	567
	Fairly important	16.4	110	23.0	172	26.0	177	24.2	149	22.4	608	21.3	82	25.0	185	24.0	162	22.7	126	23.6	555	23.4	195	26.0	210	29.6	198	28.3	129	26.5	732
	Slightly important	10.4	70	14.7	110	21.4	146	22.4	138	17.1	464	13.8	53	23.5	174	23.6	159	29.9	166	23.4	552	15.7	131	22.0	178	29.0	194	26.5	121	22.6	624
	Not at all important	4.5	30	7.2	54	7.5	51	8.6	53	6.9	188	3.6	14	8.6	64	11.1	75	11.9	66	9.3	219	5.0	42	9.6	78	8.8	59	11.8	54	8.4	233
How interesting are most of your courses to you?	Very interesting and stimulating	28.6	177	16.4	121	11.4	78	17.7	109	18.3	485	19.2	70	9.5	69	12.3	83	12.0	67	12.4	289	13.7	108	8.6	69	8.0	53	10.8	49	10.3	279
	Quite interesting	26.5	164	23.0	170	22.1	151	18.7	115	22.6	600	31.2	114	23.3	170	18.5	125	21.2	118	22.7	527	31.9	251	20.8	167	15.2	101	20.0	91	22.5	610
	Fairly interesting	27.3	169	28.7	212	36.0	246	36.1	222	32.0	849	27.1	99	33.2	242	34.4	232	31.4	175	32.2	748	33.1	260	34.0	273	37.9	251	32.4	147	34.4	931
	Slightly Dull	10.0	62	18.4	136	19.9	136	14.6	90	16.0	424	14.0	51	20.2	147	20.3	137	21.7	121	19.6	456	13.2	104	21.0	169	22.6	150	21.4	97	19.2	520
	Very Dull	7.4	46	13.5	100	10.7	73	12.8	79	11.2	298	8.5	31	13.9	101	14.4	97	13.6	76	13.1	305	8.0	63	15.6	125	16.3	108	15.4	70	13.5	366

School Domain Risk Factor: Low Commitment to School (continued)

Question	Response	County 2019										County 2021										County 2023									
		6th		8th		10th		12th		Total		6th		8th		10th		12th		Total		6th		8th		10th		12th		Total	
		%	n	%	n	%	n	%	n	%	n	%	n	%	n	%	n	%	n	%	n	%	n	%	n	%	n	%	n	%	n
How often do you feel that the school work you are assigned is meaningful and important?	Never	13.4	89	13.9	104	12.5	85	18.0	111	14.4	389	8.8	33	14.5	106	16.8	113	19.3	108	15.4	360	10.3	84	14.8	119	18.8	124	15.9	72	14.6	399
	Seldom	6.3	42	12.8	96	19.2	131	25.3	156	15.7	425	5.0	19	15.1	110	18.6	125	27.5	154	17.4	408	7.8	63	13.5	109	21.7	143	27.3	124	16.1	439
	Sometimes	26.3	174	29.5	221	39.6	270	32.8	202	32.0	867	30.5	115	38.8	283	37.4	252	31.3	175	35.3	825	35.8	291	40.6	327	39.8	262	35.7	162	38.2	1,042
	Often	25.1	166	24.8	186	21.0	143	16.9	104	22.1	599	29.7	112	19.5	142	17.5	118	15.6	87	19.6	459	27.0	219	19.8	159	13.2	87	12.8	58	19.2	523
	Almost Always	28.9	191	19.1	143	7.8	53	7.0	43	15.9	430	26.0	98	12.2	89	9.7	65	6.3	35	12.3	287	19.1	155	11.3	91	6.4	42	8.4	38	11.9	326
Now thinking back over the past year in school, how often did you:																															
Enjoy being in school?	Never	17.3	116	19.9	149	15.2	104	18.9	117	17.9	486	12.8	49	21.4	157	20.5	138	19.6	110	19.3	454	13.3	110	17.3	140	21.4	143	21.1	96	17.7	489
	Seldom	6.3	42	10.3	77	14.2	97	16.5	102	11.7	318	9.1	35	14.2	104	14.6	98	20.0	112	14.9	349	9.5	79	14.7	119	18.9	126	16.7	76	14.5	400
	Sometimes	29.9	200	31.5	236	39.4	269	31.6	196	33.1	901	36.8	141	35.1	258	36.1	243	36.6	205	36.0	847	39.3	326	39.0	315	35.8	239	35.8	163	37.8	1,043
	Often	26.3	176	23.5	176	22.9	156	24.4	151	24.2	659	22.7	87	18.0	132	21.5	145	17.7	99	19.7	463	22.9	190	19.2	155	17.4	116	19.3	88	19.9	549
	Almost Always	20.3	136	14.9	112	8.2	56	8.7	54	13.2	358	18.5	71	11.3	83	7.3	49	6.1	34	10.1	237	15.1	125	9.7	78	6.6	44	7.0	32	10.1	279
Now thinking back over the past year in school, how often did you:																															
Hate being in school?	Never	20.5	136	13.7	103	6.9	47	12.3	76	13.3	362	16.8	64	10.9	80	8.3	56	8.2	46	10.5	246	12.5	103	10.5	85	8.0	53	8.6	39	10.2	280
	Seldom	12.3	82	14.2	107	16.7	114	16.6	103	14.9	406	18.3	70	14.4	106	14.4	97	15.9	89	15.4	362	16.2	134	14.4	116	13.4	89	12.9	59	14.4	398
	Sometimes	37.1	247	31.9	240	32.4	221	30.7	190	33.0	898	35.6	136	27.4	201	30.2	203	31.5	176	30.5	716	33.0	273	29.2	236	33.4	222	31.1	142	31.7	873
	Often	14.7	98	19.3	145	27.6	188	24.9	154	21.5	585	14.9	57	25.9	190	26.2	176	26.7	149	24.4	572	19.7	163	24.5	198	25.0	166	26.3	120	23.5	647
	Almost Always	15.3	102	21.0	158	16.4	112	15.5	96	17.2	468	14.4	55	21.4	157	21.0	141	17.6	98	19.2	451	18.6	154	21.4	173	20.3	135	21.1	96	20.2	558
Now thinking back over the past year in school, how often did you:																															
Try to do best work in school?	Never	3.4	23	3.3	25	2.5	17	5.0	31	3.5	96	2.1	8	4.5	33	3.1	21	4.7	26	3.8	88	0.8	7	4.3	35	5.4	36	4.2	19	3.5	97
	Seldom	1.9	13	2.4	18	4.1	28	3.9	24	3.1	83	1.8	7	5.1	37	5.1	34	3.9	22	4.3	100	3.2	27	3.8	31	4.2	28	6.6	30	4.2	116
	Sometimes	6.3	42	12.8	96	13.5	92	13.5	83	11.5	313	7.3	28	16.0	117	18.0	121	19.9	111	16.1	377	8.8	73	18.5	149	23.2	154	20.3	92	17.0	468
	Often	20.8	139	28.6	215	34.8	237	33.7	208	29.4	799	26.4	101	27.6	202	29.2	196	33.0	184	29.2	683	24.3	202	26.8	216	31.7	211	27.3	124	27.3	753
	Almost Always	67.6	452	52.9	398	45.1	307	43.9	271	52.5	1,428	62.3	238	46.9	343	44.6	299	38.5	215	46.7	1,095	62.8	522	46.6	376	35.5	236	41.6	189	48.0	1,323

School Domain Protective Factor: Opportunities for Prosocial Involvement

Question	Response	County 2019										County 2021										County 2023									
		6th		8th		10th		12th		Total		6th		8th		10th		12th		Total		6th		8th		10th		12th		Total	
		%	n	%	n	%	n	%	n	%	n	%	n	%	n	%	n	%	n	%	n	%	n	%	n	%	n	%	n	%	n
Teachers ask me to work on special classroom projects	NO!	18.0	115	14.7	109	17.7	119	19.2	116	17.3	459	17.3	61	17.1	121	22.0	145	23.5	130	20.1	457	15.7	122	17.2	136	22.1	144	23.6	104	19.0	506
	no	34.5	220	43.6	323	46.6	313	47.8	289	43.1	1,145	42.5	150	47.8	339	52.3	344	47.5	263	48.2	1,096	41.7	323	49.4	391	51.6	336	50.2	221	47.8	1,271
	yes	30.6	195	30.9	229	28.6	192	24.1	146	28.7	762	31.2	110	26.9	191	21.1	139	21.1	117	24.5	557	33.9	263	26.8	212	21.8	142	22.0	97	26.9	714
	YES!	16.9	108	10.7	79	7.1	48	8.9	54	10.9	289	9.1	32	8.2	58	4.6	30	7.9	44	7.2	164	8.6	67	6.7	53	4.5	29	4.1	18	6.3	167
There are lots of chances for students in my school to talk one-on-one with a teacher	NO!	8.9	55	7.3	54	7.9	53	11.0	67	8.7	229	9.0	31	7.3	52	6.3	42	8.5	47	7.6	172	8.8	65	9.4	74	8.9	58	11.3	50	9.4	247
	no	15.8	98	18.5	136	26.2	176	19.4	118	20.0	528	23.1	80	21.3	152	19.6	130	18.7	104	20.5	466	22.3	165	21.0	165	22.4	146	18.8	83	21.3	559
	yes	44.4	276	46.7	344	44.9	302	48.6	296	46.2	1,218	44.8	155	49.4	352	51.7	342	52.7	293	50.2	1,142	47.5	352	49.9	392	52.8	344	50.7	224	50.1	1,312
	YES!	30.9	192	27.5	203	21.0	141	21.0	128	25.2	664	23.1	80	21.9	156	22.4	148	20.1	112	21.8	496	21.5	159	19.6	154	15.8	103	19.2	85	19.1	501
I have lots of chances to be part of class discussions or activities	NO!	7.5	48	5.7	42	3.7	25	6.7	41	5.9	156	5.6	20	6.0	42	5.5	36	4.7	26	5.4	124	7.1	54	7.4	58	6.4	41	7.7	34	7.1	187
	no	13.3	85	15.5	115	14.3	96	11.8	72	13.8	368	14.0	50	16.6	117	12.7	84	12.5	69	14.1	320	17.0	129	15.2	120	14.4	93	13.1	58	15.2	400
	yes	45.2	290	49.9	369	54.8	369	53.3	325	50.8	1,353	54.1	193	55.0	388	55.5	366	58.1	322	55.8	1,269	49.3	374	57.2	450	60.6	391	58.4	258	55.9	1,473
	YES!	34.0	218	28.9	214	27.2	183	28.2	172	29.5	787	26.3	94	22.4	158	26.4	174	24.7	137	24.7	563	26.6	202	20.2	159	18.6	120	20.8	92	21.8	573
In my school, students have lots of chances to help decide things like class activities and rules	NO!	13.8	88	16.1	117	14.7	98	20.9	127	16.3	430	12.1	42	16.2	114	14.1	93	18.6	103	15.5	352	12.6	96	13.3	105	14.8	95	19.1	84	14.5	380
	no	30.9	197	28.7	209	38.8	259	34.4	209	33.1	874	35.9	125	35.9	253	35.5	234	35.9	199	35.8	811	29.0	220	31.6	249	40.3	258	31.9	140	33.0	867
	yes	36.9	235	39.2	285	34.3	229	31.3	190	35.6	939	42.8	149	36.1	254	38.2	252	34.1	189	37.2	844	47.0	357	44.3	349	36.9	236	40.1	176	42.6	1,118
	YES!	18.4	117	16.0	116	12.1	81	13.5	82	15.0	396	9.2	32	11.8	83	12.3	81	11.4	63	11.4	259	11.3	86	10.7	84	8.0	51	8.9	39	9.9	260
There are lots of chances for students in my school to get involved in sports, clubs, and other school activities outside of class	NO!	7.4	47	4.8	35	3.3	22	5.7	35	5.2	139	5.1	18	4.7	33	4.0	26	4.3	24	4.5	101	3.9	30	4.8	38	5.4	35	6.4	28	5.0	131
	no	7.4	47	4.4	32	7.6	51	6.7	41	6.4	171	11.1	39	7.0	49	4.1	27	7.4	41	6.9	156	9.9	76	6.6	52	8.4	54	7.7	34	8.2	216
	yes	37.8	241	42.1	309	45.7	308	45.0	275	42.6	1,133	50.9	179	49.8	348	49.9	328	51.9	287	50.5	1,142	47.9	369	49.2	388	51.6	333	50.1	220	49.6	1,310
	YES!	47.5	303	48.8	358	43.5	293	42.6	260	45.7	1,214	33.0	116	38.5	269	42.0	276	36.3	201	38.1	862	38.3	295	39.4	311	34.6	223	35.8	157	37.3	986
In the past 12 months, in which of the following activities did you participate?	Organized community activities (such as scouting, 4H, service clubs, YMCA, etc)	11.0	45	19.7	102	19.9	93	21.2	90	18.2	330	16.5	47	16.1	103	14.7	88	20.3	103	16.8	341	14.7	94	14.8	104	17.0	103	17.8	76	15.9	377
	Family supported activities or hobbies (such as dance, gymnastics, hiking, biking, skating, etc.)	42.9	175	41.4	214	34.7	162	30.9	131	37.6	682	45.3	129	37.8	241	36.5	218	37.5	190	38.4	778	49.3	315	42.5	298	42.0	254	38.0	162	43.4	1,029
	School sponsored activities (such as sports, music, clubs, after school programs, etc.)	36.5	149	49.7	257	61.2	286	58.5	248	51.8	940	31.9	91	45.8	292	50.3	301	54.6	277	47.4	961	44.4	284	50.5	354	51.6	312	50.9	217	49.2	1,167
	Faith-based activities (such as choir, youth group, mission, church leagues, etc)	20.6	84	21.7	112	20.1	94	15.6	66	19.6	356	18.2	52	17.6	112	14.2	85	18.7	95	17.0	344	23.3	149	21.4	150	19.2	116	16.4	70	20.5	485
	Job, employed	1.2	5	5.6	29	25.5	119	53.1	225	20.8	378	2.5	7	9.7	62	33.8	202	63.5	322	29.2	593	4.7	30	9.7	68	34.7	210	63.8	272	24.5	580
	Volunteer	9.6	39	19.1	99	24.6	115	31.6	134	21.3	387	5.3	15	16.6	106	16.9	101	28.0	142	17.9	364	13.3	85	18.8	132	21.5	130	29.8	127	20.0	474
	Other activities	29.4	120	29.4	152	22.1	103	23.3	99	26.1	474	31.6	90	23.2	148	20.9	125	21.9	111	23.4	474	31.9	204	29.2	205	21.8	132	21.4	91	26.7	632
	I do not participate	21.6	88	20.1	104	15.8	74	13.2	56	17.7	322	22.5	64	26.6	170	16.6	99	9.9	50	18.9	383	17.2	110	20.4	143	15.7	95	11.0	47	16.7	395

School Domain Protective Factor: Rewards for Prosocial Involvement																															
Question	Response	County 2019										County 2021										County 2023									
		6th		8th		10th		12th		Total		6th		8th		10th		12th		Total		6th		8th		10th		12th		Total	
		%	n	%	n	%	n	%	n	%	n	%	n	%	n	%	n	%	n	%	n	%	n	%	n	%	n	%	n	%	n
My teacher(s) notices when I am doing a good job and lets me know about it	NO!	8.1	52	11.1	82	11.5	77	16.3	100	11.7	311	5.4	19	10.3	72	10.7	71	13.9	77	10.5	239	7.7	60	10.6	83	12.7	82	14.5	64	10.9	289
	no	16.8	108	22.4	166	29.9	200	28.5	175	24.3	649	17.5	62	25.2	177	30.6	202	30.9	171	26.9	612	19.9	154	27.6	217	37.0	238	30.8	136	28.2	745
	yes	46.3	297	46.0	341	43.7	293	41.1	252	44.4	1,183	53.7	190	47.4	333	47.5	314	42.4	235	47.2	1,072	50.6	392	46.2	363	40.2	259	41.5	183	45.2	1,197
	YES!	28.7	184	20.6	153	14.9	100	14.0	86	19.6	523	23.4	83	17.1	120	11.2	74	12.8	71	15.3	348	21.8	169	15.6	123	10.1	65	13.2	58	15.7	415
I feel safe at my school	NO!	7.6	49	9.6	71	8.4	56	12.4	75	9.5	251	5.3	19	7.6	53	10.7	70	7.6	42	8.1	184	7.4	57	9.5	74	12.5	80	11.1	49	9.9	260
	no	9.3	60	15.9	118	18.2	121	19.0	115	15.6	414	12.1	43	17.8	125	14.6	96	17.5	96	15.9	360	15.0	116	16.8	131	19.4	124	16.8	74	16.9	445
	yes	45.2	291	49.6	367	58.0	386	52.8	319	51.4	1,363	49.2	175	52.5	368	59.0	387	57.8	318	55.1	1,248	52.7	407	55.5	434	53.1	339	54.8	241	54.0	1,421
	YES!	37.9	244	24.9	184	15.5	103	15.7	95	23.6	626	33.4	119	22.1	155	15.7	103	17.1	94	20.8	471	25.0	193	18.3	143	14.9	95	17.3	76	19.3	507
The school lets my parents/caregivers know when I have done something well*	NO!	18.9	119	25.8	190	30.0	202	36.3	222	27.6	733	9.8	33	21.4	149	27.4	180	29.2	162	23.3	524	12.9	97	17.4	136	25.3	162	27.6	121	19.7	516
	no	33.8	213	39.8	293	43.5	293	39.9	244	39.3	1,043	43.8	148	45.8	319	46.8	308	44.4	246	45.4	1,021	32.6	246	40.9	320	44.9	288	43.7	192	40.0	1,046
	yes	30.7	194	24.4	180	18.5	125	16.2	99	22.5	598	34.3	116	23.2	162	18.4	121	20.2	112	22.7	511	40.5	305	31.8	249	23.6	151	22.1	97	30.7	802
	YES!	16.6	105	10.0	74	8.0	54	7.7	47	10.6	280	12.1	41	9.6	67	7.4	49	6.1	34	8.5	191	14.1	106	9.8	77	6.2	40	6.6	29	9.6	252
My teachers praise me when I work hard in school	NO!	13.7	85	16.8	123	18.6	125	22.0	135	17.7	468	11.0	37	14.6	102	20.2	133	21.2	117	17.3	389	10.4	79	13.7	107	19.8	127	19.9	87	15.3	400
	no	31.9	198	35.0	257	42.3	284	36.4	223	36.4	962	36.5	123	36.1	252	36.6	241	37.9	209	36.7	825	32.7	248	38.2	299	41.8	268	38.0	166	37.5	981
	yes	36.9	229	35.8	263	29.0	195	32.5	199	33.6	886	38.3	129	38.6	270	34.2	225	32.2	178	35.7	802	44.4	337	38.5	301	30.3	194	33.6	147	37.4	979
	YES!	17.6	109	12.4	91	10.1	68	9.1	56	12.3	324	14.2	48	10.7	75	9.0	59	8.7	48	10.2	230	12.5	95	9.6	75	8.1	52	8.5	37	9.9	259

Family Domain Risk Factor: Family Conflict																															
Question	Response	County 2019										County 2021										County 2023									
		6th		8th		10th		12th		Total		6th		8th		10th		12th		Total		6th		8th		10th		12th		Total	
		%	n	%	n	%	n	%	n	%	n	%	n	%	n	%	n	%	n	%	n	%	n	%	n	%	n	%	n	%	n
People in my family often insult or yell at each other.	NO!	37.4	237	29.0	217	21.7	145	24.3	148	28.1	747	36.6	133	28.4	202	25.0	167	21.8	119	27.1	621	34.2	265	28.9	220	24.0	156	27.4	121	29.0	762
	no	31.9	202	36.7	274	38.7	258	37.4	228	36.2	962	36.4	132	39.1	278	41.3	276	42.6	232	40.1	918	39.5	306	40.0	305	42.5	277	40.3	178	40.5	1,066
	yes	21.6	137	21.7	162	23.5	157	22.3	136	22.3	592	19.6	71	22.4	159	22.0	147	21.8	119	21.7	496	16.8	130	21.3	162	22.3	145	19.2	85	19.8	522
	YES!	9.1	58	12.6	94	16.0	107	15.9	97	13.4	356	7.4	27	10.1	72	11.8	79	13.8	75	11.1	253	9.5	74	9.8	75	11.2	73	13.1	58	10.6	280
We argue about the same things in my family over and over.	NO!	36.7	231	27.6	207	20.8	139	23.4	142	27.1	719	30.3	108	29.1	207	22.9	153	25.2	137	26.5	605	32.2	248	25.4	194	23.5	152	26.4	116	27.1	710
	no	32.1	202	33.1	248	34.9	233	32.0	194	33.1	877	37.8	135	34.4	245	34.5	230	32.7	178	34.6	788	36.0	277	37.4	286	37.6	243	34.3	151	36.5	957
	yes	21.1	133	24.7	185	27.4	183	27.7	168	25.2	669	23.8	85	26.7	190	29.7	198	27.9	152	27.4	625	21.8	168	27.7	212	27.0	175	27.7	122	25.8	677
	YES!	10.0	63	14.6	109	16.8	112	17.0	103	14.6	387	8.1	29	9.8	70	12.9	86	14.2	77	11.5	262	10.0	77	9.4	72	11.9	77	11.6	51	10.6	277
People in my family have serious arguments.	NO!	45.5	284	36.9	274	28.9	192	30.0	182	35.4	932	41.0	146	35.3	248	31.9	213	29.7	162	33.9	769	44.6	342	35.8	270	28.6	185	30.2	134	35.6	931
	no	29.5	184	34.0	252	36.7	244	34.2	207	33.6	887	37.1	132	36.5	256	38.8	259	40.2	219	38.1	866	35.7	274	37.1	280	42.7	276	38.5	171	38.3	1,001
	yes	17.1	107	17.8	132	20.0	133	21.6	131	19.1	503	18.5	66	19.9	140	18.9	126	18.0	98	18.9	430	11.0	84	18.9	143	19.0	123	22.3	99	17.2	449
	YES!	7.9	49	11.3	84	14.3	95	14.2	86	11.9	314	3.4	12	8.3	58	10.3	69	12.1	66	9.0	205	8.7	67	8.2	62	9.7	63	9.0	40	8.9	232

*The Pennsylvania Youth Survey (PAYS) was significantly revised from 2021 to 2023. Trend data are reported in this report when the data are comparable. When cells include an "n/a" notation, it means the question was either not asked in a previous administration or the question was revised in a way that the 2023 data are not directly comparable. Please note that any question with an * at the end designates a question and/or response option that was part of this 2023 survey revision. Please see Appendix B of your Profile Report for a description of changes

Family Domain Risk Factor: Family History of Antisocial Behavior

Question	Response	County 2019										County 2021										County 2023									
		6th		8th		10th		12th		Total		6th		8th		10th		12th		Total		6th		8th		10th		12th		Total	
		%	n	%	n	%	n	%	n	%	n	%	n	%	n	%	n	%	n	%	n	%	n	%	n	%	n	%	n	%	n
About how many adults (over 21) have you known personally who in the past year have:																															
Gotten drunk or high?	None	54.1	344	42.1	314	28.4	194	29.4	181	38.6	1,033	62.2	219	51.2	361	38.0	256	31.6	174	44.3	1,010	64.8	496	55.6	420	41.6	268	39.6	173	52.2	1,357
	1	15.4	98	13.6	101	11.4	78	8.8	54	12.4	331	14.2	50	12.9	91	12.8	86	10.9	60	12.6	287	14.9	114	13.6	103	10.4	67	8.0	35	12.3	319
	2	12.3	78	12.6	94	15.0	102	14.8	91	13.6	365	9.1	32	11.5	81	12.5	84	12.7	70	11.7	267	8.7	67	10.7	81	12.3	79	13.7	60	11.0	287
	3 or 4	6.9	44	14.1	105	17.7	121	15.4	95	13.6	365	6.3	22	10.9	77	15.9	107	14.9	82	12.6	288	6.0	46	8.2	62	13.8	89	14.0	61	9.9	258
	5 or more	11.3	72	17.6	131	27.4	187	31.5	194	21.8	584	8.2	29	13.5	95	20.8	140	29.9	165	18.8	429	5.6	43	11.8	89	21.9	141	24.7	108	14.6	381
About how many adults (over 21) have you known personally who in the past year have:																															
Used marijuana, crack, cocaine or crack, or other drugs?	None	82.8	523	73.5	549	62.9	429	57.2	350	69.2	1,851	88.4	312	75.7	532	69.0	465	59.9	328	71.9	1,637	87.8	671	79.7	597	68.8	445	67.8	295	77.4	2,008
	1	10.1	64	11.2	84	10.1	69	11.3	69	10.7	286	6.2	22	9.7	68	11.3	76	11.7	64	10.1	230	5.9	45	9.7	73	12.4	80	7.8	34	8.9	232
	2	3.6	23	5.5	41	8.7	59	9.6	59	6.8	182	2.8	10	5.7	40	7.0	47	7.1	39	6.0	136	3.4	26	5.6	42	7.0	45	7.4	32	5.6	145
	3 or 4	1.9	12	4.7	35	8.4	57	8.7	53	5.9	157	1.1	4	4.1	29	5.8	39	10.2	56	5.6	128	1.2	9	2.5	19	5.3	34	7.4	32	3.6	94
	5 or more	1.6	10	5.1	38	10.0	68	13.2	81	7.4	197	1.4	5	4.8	34	7.0	47	11.1	61	6.5	147	1.7	13	2.4	18	6.6	43	9.7	42	4.5	116
About how many adults (over 21) have you known personally who in the past year have:																															
Sold or dealt drugs?	None	90.4	562	85.7	637	80.5	549	74.5	456	82.9	2,204	95.2	334	88.1	613	84.9	570	79.2	433	86.1	1,950	95.4	721	92.1	689	84.9	541	84.3	366	90.0	2,317
	1	6.4	40	6.7	50	5.3	36	10.0	61	7.0	187	2.8	10	6.5	45	6.4	43	9.0	49	6.5	147	2.1	16	4.5	34	6.3	40	4.4	19	4.2	109
	2	1.8	11	3.0	22	5.3	36	5.6	34	3.9	103	0.9	3	2.0	14	3.9	26	4.6	25	3.0	68	1.1	8	1.2	9	3.0	19	5.5	24	2.3	60
	3 or 4	0.6	4	1.5	11	4.5	31	3.3	20	2.5	66	0.6	2	1.4	10	1.9	13	3.5	19	1.9	44	0.7	5	0.9	7	1.9	12	1.6	7	1.2	31
	5 or more	0.8	5	3.1	23	4.4	30	6.7	41	3.7	99	0.6	2	2.0	14	2.8	19	3.8	21	2.5	56	0.8	6	1.2	9	3.9	25	4.1	18	2.3	58
About how many adults (over 21) have you known personally who in the past year have:																															
Done other things that could get them in trouble with the police, like stealing, selling stolen goods, mugging or assaulting others, etc.?	None	86.5	543	82.8	617	81.5	556	76.8	470	82.0	2,186	90.9	319	86.7	604	86.0	576	84.2	462	86.5	1,961	91.5	696	88.7	664	83.9	537	85.3	367	87.8	2,264
	1	9.4	59	8.1	60	6.7	46	9.3	57	8.3	222	4.8	17	6.3	44	7.5	50	5.8	32	6.3	143	4.6	35	5.7	43	6.9	44	5.8	25	5.7	147
	2	2.5	16	3.9	29	5.1	35	4.4	27	4.0	107	2.6	9	2.7	19	2.8	19	2.4	13	2.6	60	1.4	11	3.3	25	3.1	20	3.0	13	2.7	69
	3 or 4	0.5	3	2.8	21	3.2	22	3.9	24	2.6	70	1.1	4	1.9	13	2.1	14	3.3	18	2.2	49	1.1	8	1.1	8	2.3	15	2.8	12	1.7	43
	5 or more	1.1	7	2.4	18	3.4	23	5.6	34	3.1	82	0.6	2	2.4	17	1.6	11	4.4	24	2.4	54	1.4	11	1.2	9	3.8	24	3.0	13	2.2	57
How many of your brothers or sisters ever:																															
Drank beer, wine or hard liquor (for example, vodka, whiskey or gin)?	I don't have any	12.6	80	13.3	98	14.5	99	16.5	101	14.2	378	19.1	66	22.4	158	17.8	119	19.2	105	19.8	448	29.2	223	28.7	216	23.6	152	22.8	99	26.6	690
	None	70.7	448	65.4	483	54.5	372	53.4	326	61.1	1,629	63.6	220	58.2	410	51.8	346	51.4	281	55.5	1,257	58.8	449	55.1	414	54.0	347	47.6	207	54.6	1,417
	1	10.6	67	11.5	85	19.8	135	17.7	108	14.8	395	10.1	35	11.9	84	17.2	115	16.6	91	14.3	325	7.5	57	9.4	71	13.7	88	16.6	72	11.1	288
	2	3.8	24	4.9	36	5.9	40	8.2	50	5.6	150	5.2	18	4.8	34	7.2	48	6.2	34	5.9	134	2.2	17	4.3	32	5.4	35	7.8	34	4.6	118
	3 or 4	1.3	8	2.7	20	3.8	26	2.8	17	2.7	71	1.7	6	1.4	10	4.0	27	3.5	19	2.7	62	1.2	9	1.2	9	2.5	16	3.0	13	1.8	47
	5 or more	1.1	7	2.3	17	1.6	11	1.5	9	1.6	44	0.3	1	1.1	8	1.9	13	3.1	17	1.7	39	1.0	8	1.3	10	0.8	5	2.3	10	1.3	33

Family Domain Risk Factor: Family History of Antisocial Behavior (continued)

Question	Response	County 2019										County 2021										County 2023									
		6th		8th		10th		12th		Total		6th		8th		10th		12th		Total		6th		8th		10th		12th		Total	
		%	n	%	n	%	n	%	n	%	n	%	n	%	n	%	n	%	n	%	n	%	n	%	n	%	n	%	n	%	n
How many of your brothers or sisters ever:																															
Smoked cigarettes?	I don't have any	12.2	77	13.2	98	15.0	102	16.4	100	14.2	377	20.6	71	21.6	152	18.9	126	18.8	103	19.9	452	29.6	226	30.1	227	24.0	154	22.7	99	27.2	706
	None	73.7	465	67.7	502	63.9	434	60.4	369	66.5	1,770	69.3	239	63.5	448	63.0	421	62.2	341	63.9	1,449	62.4	476	60.7	458	62.1	399	59.2	258	61.3	1,591
	1	7.3	46	11.6	86	13.4	91	14.6	89	11.7	312	7.2	25	9.2	65	12.4	83	13.0	71	10.8	244	5.0	38	5.4	41	8.2	53	8.7	38	6.5	170
	2	3.8	24	3.8	28	3.4	23	4.9	30	3.9	105	1.2	4	3.1	22	4.5	30	2.6	14	3.1	70	1.6	12	2.3	17	3.3	21	6.7	29	3.0	79
	3 or 4	1.1	7	1.3	10	2.8	19	2.5	15	1.9	51	0.9	3	1.7	12	0.6	4	2.2	12	1.4	31	0.5	4	0.9	7	1.9	12	1.4	6	1.1	29
	5 or more	1.9	12	2.3	17	1.5	10	1.3	8	1.8	47	0.9	3	0.9	6	0.6	4	1.3	7	0.9	20	0.9	7	0.5	4	0.6	4	1.4	6	0.8	21
How many of your brothers or sisters ever:																															
Used marijuana?	I don't have any	12.8	80	13.7	101	15.0	102	16.4	100	14.4	383	21.6	74	21.5	151	18.7	125	18.5	101	20.0	451	30.2	230	29.0	219	24.3	156	23.0	100	27.2	705
	None	83.3	522	75.2	556	61.9	420	59.0	359	70.0	1,857	73.8	253	64.2	451	62.8	419	57.7	315	63.7	1,438	65.0	495	59.9	452	59.3	381	53.3	232	60.2	1,560
	1	1.9	12	6.9	51	14.0	95	15.0	91	9.4	249	2.9	10	8.5	60	8.2	55	13.4	73	8.8	198	3.3	25	7.4	56	10.1	65	14.7	64	8.1	210
	2	1.4	9	1.6	12	5.9	40	5.8	35	3.6	96	1.2	4	4.1	29	6.6	44	5.5	30	4.7	107	0.7	5	2.4	18	4.2	27	4.8	21	2.7	71
	3 or 4	0.5	3	1.4	10	1.8	12	2.1	13	1.4	38	0.3	1	0.9	6	2.1	14	2.0	11	1.4	32	0.3	2	0.7	5	1.4	9	2.1	9	1.0	25
	5 or more	0.2	1	1.2	9	1.5	10	1.6	10	1.1	30	0.3	1	0.9	6	1.5	10	2.9	16	1.5	33	0.7	5	0.5	4	0.6	4	2.1	9	0.8	22
How many of your brothers or sisters ever:																															
Took a handgun to school?	I don't have any	12.1	76	15.3	113	15.3	104	18.1	110	15.2	403	20.7	71	22.6	159	20.9	139	20.4	112	21.3	481	30.3	231	30.4	228	25.3	163	25.1	109	28.2	731
	None	87.6	552	84.2	622	84.4	572	80.0	487	84.1	2,233	78.4	269	77.1	543	78.7	524	77.7	426	77.9	1,762	69.1	527	68.4	514	73.1	471	73.3	318	70.6	1,830
	1	0.2	1	0.4	3	0.0	0	0.8	5	0.3	9	0.6	2	0.1	1	0.0	0	0.5	3	0.3	6	0.3	2	0.7	5	0.6	4	0.7	3	0.5	14
	2	0.2	1	0.0	0	0.1	1	0.3	2	0.2	4	0.0	0	0.0	0	0.0	0	0.7	4	0.2	4	0.1	1	0.1	1	0.8	5	0.7	3	0.4	10
	3 or 4	0.0	0	0.0	0	0.0	0	0.3	2	0.1	2	0.0	0	0.0	0	0.2	1	0.2	1	0.1	2	0.0	0	0.1	1	0.2	1	0.0	0	0.1	2
	5 or more	0.0	0	0.1	1	0.1	1	0.5	3	0.2	5	0.3	1	0.1	1	0.3	2	0.4	2	0.3	6	0.3	2	0.3	2	0.0	0	0.2	1	0.2	5
How many of your brothers or sisters ever:																															
Been suspended or expelled from school?	I don't have any	11.0	69	12.9	95	14.5	98	16.1	98	13.6	360	18.3	63	19.5	137	17.5	116	18.9	103	18.6	419	25.2	191	27.4	205	24.0	153	22.5	97	25.1	646
	None	66.3	415	62.6	460	59.2	401	63.2	384	62.7	1,660	60.9	210	60.0	421	60.3	400	64.9	353	61.4	1,384	52.4	397	53.2	398	57.9	369	57.4	248	54.8	1,412
	1	14.1	88	16.5	121	16.7	113	13.2	80	15.2	402	15.1	52	14.2	100	14.5	96	8.8	48	13.1	296	18.5	140	13.6	102	11.6	74	12.7	55	14.4	371
	2	5.8	36	4.8	35	6.1	41	4.4	27	5.3	139	2.6	9	3.1	22	4.4	29	5.0	27	3.9	87	2.1	16	3.7	28	4.9	31	5.3	23	3.8	98
	3 or 4	1.9	12	1.6	12	2.8	19	2.0	12	2.1	55	1.7	6	1.4	10	2.3	15	1.3	7	1.7	38	1.2	9	1.5	11	1.4	9	1.4	6	1.4	35
	5 or more	1.0	6	1.6	12	0.7	5	1.2	7	1.1	30	1.4	5	1.7	12	1.1	7	1.1	6	1.3	30	0.7	5	0.5	4	0.2	1	0.7	3	0.5	13
How many of your brothers or sisters ever:																															
Has anyone in your family ever had a severe alcohol or drug problem?	Yes	22.8	141	34.1	251	42.2	285	43.0	264	35.6	941	21.8	72	35.4	244	40.3	268	37.4	204	35.3	788	17.5	133	30.7	230	37.0	237	43.8	191	30.6	791
	No	77.2	477	65.9	485	57.8	390	57.0	350	64.4	1,702	78.2	259	64.6	445	59.7	397	62.6	341	64.7	1,442	82.5	629	69.3	519	63.0	404	56.2	245	69.4	1,797

Family Domain Risk Factor: Parental Attitudes Favorable Toward Antisocial Behavior & Drugs

Question	Response	County 2019										County 2021										County 2023									
		6th		8th		10th		12th		Total		6th		8th		10th		12th		Total		6th		8th		10th		12th		Total	
		%	n	%	n	%	n	%	n	%	n	%	n	%	n	%	n	%	n	%	n	%	n	%	n	%	n	%	n	%	n
How wrong do your parents/caregivers feel it would be for you to:																															
Pick a fight with someone?*	Not Wrong at All	4.2	26	5.3	39	4.3	29	6.5	40	5.1	134	5.2	18	7.5	53	4.8	32	7.0	38	6.2	141	7.1	54	7.2	54	7.4	47	7.2	31	7.2	186
	A Little Bit Wrong	17.9	111	22.0	162	22.7	154	18.4	113	20.4	540	21.2	73	23.5	165	27.7	186	25.0	136	24.7	560	19.7	150	25.6	193	24.2	154	26.4	114	23.6	611
	Wrong	29.8	185	35.2	259	39.8	270	39.1	240	36.0	954	34.2	118	31.6	222	33.4	224	35.0	191	33.3	755	35.9	273	34.4	260	35.3	225	35.9	155	35.3	913
	Very wrong	48.1	299	37.4	275	33.3	226	36.0	221	38.5	1,021	39.4	136	37.4	263	34.1	229	33.0	180	35.7	808	37.2	283	32.8	248	33.1	211	30.6	132	33.8	874
How wrong do your parents/caregivers feel it would be for you to:																															
Steal anything worth more than \$5*	Not Wrong at All	2.9	18	3.0	22	2.1	14	4.1	25	3.0	79	2.9	10	5.0	35	2.7	18	4.0	22	3.8	85	5.5	42	4.6	35	3.8	24	5.3	23	4.8	124
	A Little Bit Wrong	3.4	21	3.8	28	2.5	17	3.4	21	3.3	87	5.3	18	7.1	50	6.9	46	5.3	29	6.3	143	5.5	42	8.0	60	8.3	53	6.4	28	7.1	183
	Wrong	17.2	106	20.9	154	27.4	186	19.8	122	21.4	568	25.8	88	26.3	185	27.1	181	26.9	147	26.6	601	26.6	201	29.3	221	27.9	178	23.4	102	27.2	702
	Very wrong	76.5	473	72.3	533	68.1	463	72.7	447	72.3	1,916	66.0	225	61.6	433	63.3	423	63.8	349	63.3	1,430	62.4	472	58.0	437	60.0	383	64.8	282	60.9	1,574
How wrong do your parents/caregivers feel it would be for you to:																															
Draw graffiti, or write things or draw pictures on buildings or other property (without the owner's permission)?*	Not Wrong at All	2.9	18	3.3	24	2.7	18	4.9	30	3.4	90	4.7	16	5.7	40	2.8	19	5.3	29	4.6	104	6.0	45	4.9	37	4.7	30	5.5	24	5.3	136
	A Little Bit Wrong	4.1	25	5.6	41	6.5	44	5.9	36	5.5	146	4.4	15	7.5	53	8.2	55	7.7	42	7.3	165	4.0	30	8.9	67	7.8	50	7.2	31	6.9	178
	Wrong	14.8	91	20.2	149	26.6	180	23.7	145	21.4	565	20.1	68	23.4	165	26.3	177	27.2	149	24.7	559	21.6	163	24.8	187	26.5	169	26.1	113	24.5	632
	Very wrong	78.2	480	71.0	523	64.2	434	65.5	401	69.6	1,838	70.7	239	63.5	448	62.6	421	59.9	328	63.4	1,436	68.5	518	61.4	463	60.9	388	61.2	265	63.3	1,634
How wrong do your parents/caregivers feel it would be for you to:																															
Drink beer, wine or hard liquor (for example, vodka, whiskey, gin, or rum) regularly?*	Not Wrong at All	2.4	15	3.0	22	2.7	18	7.3	45	3.8	100	3.0	10	4.8	34	3.4	23	6.4	35	4.5	102	5.4	41	4.9	37	4.6	29	6.4	28	5.2	135
	A Little Bit Wrong	4.4	27	6.0	44	9.9	67	9.1	56	7.4	194	3.0	10	6.8	48	10.7	72	11.8	65	8.6	195	1.6	12	7.1	53	10.2	65	10.8	47	6.9	177
	Wrong	12.4	76	16.2	119	25.2	171	21.0	129	18.8	495	15.4	52	20.6	145	24.4	164	28.6	157	22.9	518	13.2	100	18.4	138	24.6	156	27.1	118	19.9	512
	Very wrong	80.8	496	74.8	549	62.2	422	62.5	383	70.1	1,850	78.6	265	67.8	477	61.4	412	53.2	292	64.0	1,446	79.8	603	69.6	523	60.6	385	55.7	243	68.0	1,754
How wrong do your parents/caregivers feel it would be for you to:																															
Have one or two drinks of alcoholic beverage such as beer, wine, or hard liquor (vodka, whiskey, gin, or rum) nearly every day?*	Not Wrong at All	4.5	33	4.1	32	2.9	20	6.3	40	4.4	125	4.5	23	4.5	37	4.8	34	5.9	35	4.9	129	5.4	41	4.9	37	5.1	32	5.5	24	5.2	134
	A Little Bit Wrong	5.4	40	7.4	58	9.9	69	10.0	63	8.1	230	5.7	29	7.1	58	9.9	70	15.6	92	9.5	249	1.5	11	4.9	37	7.3	46	5.5	24	4.6	118
	Wrong	12.8	94	19.7	154	25.2	175	23.2	147	20.0	570	19.7	100	19.2	158	26.1	184	26.2	155	22.7	597	11.1	84	17.0	128	21.3	135	24.0	104	17.5	451
	Very wrong	77.3	569	68.8	537	62.0	430	60.5	383	67.5	1,919	70.1	356	69.2	568	59.2	418	52.3	309	62.9	1,651	82.1	622	73.2	552	66.4	420	65.0	282	72.7	1,876
How wrong do your parents/caregivers feel it would be for you to:																															
Smoke cigarettes?*	Not Wrong at All	2.6	16	2.6	19	3.0	20	5.7	35	3.4	90	3.0	10	5.1	36	2.5	17	5.6	31	4.2	94	5.4	41	4.6	35	4.0	25	6.0	26	4.9	127
	A Little Bit Wrong	2.4	15	1.8	13	2.7	18	4.7	29	2.8	75	1.5	5	2.6	18	3.9	26	4.2	23	3.2	72	2.0	15	2.1	16	3.3	21	5.5	24	2.9	76
	Wrong	10.1	62	13.1	96	14.3	97	15.6	96	13.3	351	14.3	48	14.1	99	18.1	121	19.3	106	16.6	374	10.0	76	15.3	115	18.4	116	19.5	85	15.2	392
	Very wrong	84.9	521	82.5	605	80.1	542	73.9	454	80.4	2,122	81.3	273	78.2	549	75.4	504	70.9	389	76.1	1,715	82.6	625	78.0	588	74.4	470	69.0	300	76.9	1,983

*The Pennsylvania Youth Survey (PAYS) was significantly revised from 2021 to 2023. Trend data are reported in this report when the data are comparable. When cells include an "n/a" notation, it means the question was either not asked in a previous administration or the question was revised in a way that the 2023 data are not directly comparable. Please note that any question with an * at the end designates a question and/or response option that was part of this 2023 survey revision. Please see Appendix B of your Profile Report for a description of changes

Family Domain Risk Factor: Parental Attitudes Favorable Toward Antisocial Behavior & Drugs (continued)

Question	Response	County 2019										County 2021										County 2023									
		6th		8th		10th		12th		Total		6th		8th		10th		12th		Total		6th		8th		10th		12th		Total	
		%	n	%	n	%	n	%	n	%	n	%	n	%	n	%	n	%	n	%	n	%	n	%	n	%	n	%	n	%	n
How wrong do your parents/caregivers feel it would be for you to:																															
Use marijuana*	Not at all wrong	2.9	18	3.8	28	4.0	27	9.4	58	5.0	131	2.7	9	6.3	44	4.9	33	8.6	47	5.9	133	5.6	42	4.6	35	5.7	36	9.2	40	5.9	153
	A little bit wrong	0.7	4	2.6	19	7.7	52	9.4	58	5.0	133	1.8	6	3.6	25	8.8	59	8.6	47	6.1	137	1.2	9	3.1	23	6.3	40	9.4	41	4.4	113
	Wrong	6.5	40	11.1	82	16.6	112	17.9	110	13.1	344	10.1	34	14.7	103	17.1	115	20.6	112	16.2	364	7.9	60	15.5	117	17.2	109	18.0	78	14.1	364
	Very wrong	89.9	549	82.5	607	71.6	482	63.3	389	76.9	2,027	85.4	287	75.4	528	69.2	464	62.1	338	71.8	1,617	85.3	644	76.8	578	70.8	448	63.4	275	75.5	1,945
How wrong do your parents/caregivers feel it would be for you to:																															
Use prescription drugs not prescribed to you?*	Not at all wrong	6.7	49	5.7	44	2.6	18	4.1	26	4.8	137	6.8	34	4.3	35	3.4	24	3.1	18	4.3	111	5.7	43	4.3	32	4.6	29	5.1	22	4.9	126
	A little bit wrong	2.5	18	3.0	23	3.3	23	4.3	27	3.2	91	2.6	13	3.8	31	3.0	21	3.2	19	3.2	84	0.9	7	1.9	14	2.4	15	2.8	12	1.9	48
	Wrong	11.1	81	9.6	74	14.3	99	11.7	74	11.6	328	10.4	52	12.7	103	12.5	87	14.5	85	12.6	327	9.1	69	15.1	113	15.1	96	13.1	57	13.0	335
	Very wrong	79.6	579	81.8	633	79.8	553	80.0	507	80.3	2,272	80.1	399	79.2	643	81.1	566	79.3	466	79.9	2,074	84.3	639	78.8	590	77.9	494	79.0	343	80.2	2,066

Family Domain Risk Factor: Poor Family Management

Question	Response	County 2019										County 2021										County 2023									
		6th		8th		10th		12th		Total		6th		8th		10th		12th		Total		6th		8th		10th		12th		Total	
		%	n	%	n	%	n	%	n	%	n	%	n	%	n	%	n	%	n	%	n	%	n	%	n	%	n	%	n	%	n
When I am not at home, one of my parents/caregivers knows where I am and who I am with.*	NO!	2.0	13	2.6	20	1.9	13	5.2	32	2.9	78	2.7	10	3.2	23	3.0	20	3.1	17	3.0	70	2.6	21	4.1	31	3.2	21	2.7	12	3.2	85
	no	2.8	18	4.5	34	5.1	34	5.2	32	4.4	118	3.0	11	5.0	36	4.5	30	7.1	39	5.0	116	3.4	27	3.8	29	5.5	36	5.6	25	4.4	117
	yes	21.0	137	30.6	232	35.4	238	39.8	243	31.6	850	28.8	105	37.6	270	37.1	250	42.4	233	37.2	858	30.9	245	40.6	310	43.0	282	44.8	199	39.0	1,036
	YES!	74.2	483	62.3	472	57.7	388	49.7	303	61.1	1,646	65.5	239	54.2	390	55.4	373	47.5	261	54.7	1,263	63.1	500	51.6	394	48.3	317	46.8	208	53.4	1,419
If you skipped school, would you be caught by your parents/caregivers?*	NO!	4.9	32	5.3	40	2.7	18	7.9	48	5.1	138	3.6	13	3.8	27	4.3	29	6.9	38	4.6	107	3.6	28	4.4	34	3.7	24	5.8	26	4.2	112
	no	5.4	35	8.3	63	16.1	108	16.0	97	11.3	303	6.6	24	8.6	62	11.4	76	14.5	80	10.5	242	6.5	51	6.5	50	8.6	56	12.1	54	8.0	211
	yes	22.2	144	27.9	211	31.9	214	33.2	201	28.7	770	35.2	129	35.7	256	34.2	229	38.2	210	35.8	824	29.5	232	39.2	300	41.1	269	37.1	165	36.5	966
	YES!	67.4	437	58.5	443	49.3	331	42.9	260	54.8	1,471	54.6	200	51.9	373	50.1	335	40.4	222	49.1	1,130	60.4	475	49.8	381	46.6	305	44.9	200	51.4	1,361
My parents/caregivers ask if I've gotten my homework done.*	NO!	2.9	19	4.5	34	7.7	52	15.3	93	7.4	198	3.5	13	5.7	41	6.5	44	11.5	63	7.0	161	2.9	23	6.5	50	9.1	59	11.3	50	6.9	182
	no	4.6	30	9.5	72	20.4	137	23.5	143	14.2	382	5.2	19	11.1	80	15.6	105	22.3	122	14.1	326	7.1	56	14.4	110	21.7	141	22.3	99	15.3	406
	yes	23.8	154	31.9	241	34.1	229	31.4	191	30.4	815	34.3	126	36.3	261	40.4	272	39.2	215	37.9	874	28.7	227	38.7	296	37.0	241	37.4	166	35.1	930
	YES!	68.6	443	54.0	408	37.8	254	29.9	182	48.0	1,287	56.9	209	46.9	338	37.4	252	27.0	148	41.0	947	61.3	485	40.3	308	32.3	210	29.1	129	42.7	1,132
Would your parents/caregivers know if you did not come home on time?*	NO!	2.3	15	4.0	30	3.7	25	7.1	43	4.2	113	2.2	8	4.1	29	3.6	24	4.0	22	3.6	83	3.3	26	4.3	33	3.5	23	4.5	20	3.9	102
	no	6.1	39	8.6	65	14.3	96	12.6	77	10.3	277	7.9	29	9.8	70	10.0	67	13.5	74	10.4	240	5.2	41	7.1	54	8.0	52	11.5	51	7.5	198
	yes	28.6	184	31.7	240	36.2	243	36.3	221	33.1	888	37.5	137	38.4	275	40.8	274	41.5	228	39.7	914	35.8	280	44.1	337	44.1	288	40.2	179	41.0	1,084
	YES!	63.0	405	55.7	421	45.8	307	44.0	268	52.3	1,401	52.3	191	47.8	342	45.6	306	41.1	226	46.3	1,065	55.7	436	44.5	340	44.4	290	43.8	195	47.7	1,261

*The Pennsylvania Youth Survey (PAYS) was significantly revised from 2021 to 2023. Trend data are reported in this report when the data are comparable. When cells include an "n/a" notation, it means the question was either not asked in a previous administration or the question was revised in a way that the 2023 data are not directly comparable. Please note that any question with an * at the end designates a question and/or response option that was part of this 2023 survey revision. Please see Appendix B of your Profile Report for a description of changes

Family Domain Risk Factor: Poor Family Management (continued)																															
Question	Response	County 2019										County 2021										County 2023									
		6th		8th		10th		12th		Total		6th		8th		10th		12th		Total		6th		8th		10th		12th		Total	
		%	n	%	n	%	n	%	n	%	n	%	n	%	n	%	n	%	n	%	n	%	n	%	n	%	n	%	n	%	n
The rules in my family are clear.	NO!	3.6	23	4.0	30	3.4	23	6.4	39	4.3	115	3.0	11	3.8	27	3.9	26	6.2	34	4.3	98	2.2	17	4.6	35	4.3	28	4.3	19	3.8	99
	no	6.4	41	10.6	80	13.1	88	11.8	72	10.5	281	8.3	30	11.9	85	11.2	75	11.7	64	11.1	254	8.8	68	10.1	76	14.1	92	10.7	47	10.8	283
	yes	31.1	199	34.2	258	40.9	275	40.5	248	36.6	980	44.9	162	43.4	310	43.9	294	45.8	251	44.4	1,017	43.9	341	47.8	361	45.0	294	45.8	202	45.6	1,198
	YES!	58.9	377	51.3	387	42.6	286	41.3	253	48.6	1,303	43.8	158	41.0	293	41.0	274	36.3	199	40.3	924	45.1	350	37.6	284	36.6	239	39.2	173	39.8	1,046
If you carried a handgun without your parents/caregivers' permission, would you be caught by them?*	NO!	4.7	30	4.6	35	3.0	20	6.9	42	4.8	127	3.3	12	4.7	34	4.5	30	4.4	24	4.4	100	5.2	40	5.4	41	4.3	28	5.7	25	5.1	134
	no	4.1	26	4.9	37	8.5	57	9.2	56	6.6	176	5.3	19	7.1	51	5.7	38	11.7	64	7.5	172	3.6	28	5.4	41	9.8	64	9.7	43	6.7	176
	yes	14.1	90	19.7	149	22.0	147	24.9	151	20.1	537	22.7	82	23.8	171	25.5	170	29.3	161	25.4	584	19.0	147	30.2	229	30.3	197	25.8	114	26.2	687
	YES!	77.2	494	70.8	535	66.4	443	59.0	358	68.5	1,830	68.7	248	64.4	463	64.3	429	54.6	300	62.7	1,440	72.3	560	59.0	447	55.6	362	58.8	260	62.0	1,629
If you drank some beer, wine, or hard liquor (such as vodka, whiskey, gin, or rum) without your parents/caregivers' permission, would you be caught by them?*	NO!	7.3	46	8.5	64	9.1	61	14.7	89	9.8	260	6.2	22	10.1	72	9.3	62	10.6	58	9.4	214	8.6	65	7.5	56	9.9	64	10.4	46	8.9	231
	no	6.7	42	14.1	106	27.9	187	29.7	180	19.4	515	7.9	28	16.2	115	24.5	163	31.7	173	21.0	479	6.5	49	14.1	106	22.1	143	28.7	127	16.3	425
	yes	16.1	101	22.8	172	25.7	172	26.5	161	22.8	606	22.9	81	26.2	186	29.1	194	29.5	161	27.3	622	19.4	147	28.2	212	30.8	199	29.8	132	26.5	690
	YES!	69.9	438	54.6	411	37.3	250	29.2	177	48.0	1,276	63.0	223	47.5	338	37.1	247	28.1	153	42.2	961	65.6	498	50.2	377	37.2	241	31.2	138	48.2	1,254
My family has clear rules about alcohol and drug use.	NO!	3.7	23	3.6	27	3.0	20	7.1	43	4.3	113	3.1	11	5.3	37	4.5	30	3.8	21	4.3	99	3.4	26	5.3	40	3.6	23	6.0	26	4.5	115
	no	5.1	32	5.9	44	9.7	65	11.2	68	7.9	209	4.8	17	10.5	74	10.3	69	10.4	57	9.5	217	7.0	53	7.8	59	10.5	67	12.4	54	9.0	233
	yes	15.4	96	23.3	174	34.2	229	34.3	209	26.7	708	23.0	82	29.3	206	33.3	223	43.6	239	32.9	750	26.7	201	33.7	254	38.7	247	39.4	171	33.9	873
	YES!	75.8	474	67.2	502	53.1	355	47.5	289	61.1	1,620	69.2	247	55.0	387	51.9	347	42.2	231	53.2	1,212	62.9	474	53.1	400	47.2	301	42.2	183	52.7	1,358

Family Domain Protective Factor: Family Attachment																																									
Question	Response	County 2019										County 2021										County 2023																			
		6th		8th		10th		12th		Total		6th		8th		10th		12th		Total		6th		8th		10th		12th		Total											
		%	n	%	n	%	n	%	n	%	n	%	n	%	n	%	n	%	n	%	n	%	n	%	n	%	n	%	n	%	n										
Do you feel very close to your parents/caregivers?*	NO!	n/a	n/a	n/a	n/a	n/a	n/a	n/a	n/a	n/a	n/a	n/a	n/a	n/a	n/a	n/a	n/a	n/a	n/a	n/a	n/a	n/a	n/a	n/a	n/a	n/a	n/a	n/a	n/a	n/a	n/a	4.0	32	5.7	44	5.0	33	5.1	23	5.0	132
	no	n/a	n/a	n/a	n/a	n/a	n/a	n/a	n/a	n/a	n/a	n/a	n/a	n/a	n/a	n/a	n/a	n/a	n/a	n/a	n/a	n/a	n/a	n/a	n/a	n/a	n/a	n/a	n/a	n/a	n/a	5.5	44	8.5	65	13.5	88	13.2	59	9.6	256
	yes	n/a	n/a	n/a	n/a	n/a	n/a	n/a	n/a	n/a	n/a	n/a	n/a	n/a	n/a	n/a	n/a	n/a	n/a	n/a	n/a	n/a	n/a	n/a	n/a	n/a	n/a	n/a	n/a	n/a	n/a	25.0	199	35.7	274	41.3	270	40.9	183	34.8	926
	YES!	n/a	n/a	n/a	n/a	n/a	n/a	n/a	n/a	n/a	n/a	n/a	n/a	n/a	n/a	n/a	n/a	n/a	n/a	n/a	n/a	n/a	n/a	n/a	n/a	n/a	n/a	n/a	n/a	n/a	n/a	65.4	520	50.1	385	40.2	263	40.7	182	50.7	1,350
Do you share your thoughts and feelings with your parents/caregivers?*	NO!	n/a	n/a	n/a	n/a	n/a	n/a	n/a	n/a	n/a	n/a	n/a	n/a	n/a	n/a	n/a	n/a	n/a	n/a	n/a	n/a	n/a	n/a	n/a	n/a	n/a	n/a	n/a	n/a	n/a	n/a	9.0	71	12.3	94	11.9	78	10.4	46	10.9	289
	no	n/a	n/a	n/a	n/a	n/a	n/a	n/a	n/a	n/a	n/a	n/a	n/a	n/a	n/a	n/a	n/a	n/a	n/a	n/a	n/a	n/a	n/a	n/a	n/a	n/a	n/a	n/a	n/a	n/a	n/a	20.3	161	23.7	181	26.0	170	24.4	108	23.4	620
	yes	n/a	n/a	n/a	n/a	n/a	n/a	n/a	n/a	n/a	n/a	n/a	n/a	n/a	n/a	n/a	n/a	n/a	n/a	n/a	n/a	n/a	n/a	n/a	n/a	n/a	n/a	n/a	n/a	n/a	n/a	36.8	292	38.7	296	36.7	240	36.8	163	37.3	991
	YES!	n/a	n/a	n/a	n/a	n/a	n/a	n/a	n/a	n/a	n/a	n/a	n/a	n/a	n/a	n/a	n/a	n/a	n/a	n/a	n/a	n/a	n/a	n/a	n/a	n/a	n/a	n/a	n/a	n/a	n/a	33.9	269	25.4	194	25.4	166	28.4	126	28.4	755

*The Pennsylvania Youth Survey (PAYS) was significantly revised from 2021 to 2023. Trend data are reported in this report when the data are comparable. When cells include an "n/a" notation, it means the question was either not asked in a previous administration or the question was revised in a way that the 2023 data are not directly comparable. Please note that any question with an * at the end designates a question and/or response option that was part of this 2023 survey revision. Please see Appendix B of your Profile Report for a description of changes

Family Domain Protective Factor: Opportunities for Prosocial Involvement

Question	Response	County 2019										County 2021										County 2023									
		6th		8th		10th		12th		Total		6th		8th		10th		12th		Total		6th		8th		10th		12th		Total	
		%	n	%	n	%	n	%	n	%	n	%	n	%	n	%	n	%	n	%	n	%	n	%	n	%	n	%	n	%	n
My parents/caregivers ask me what I think before most family decisions affecting me are made*	NO!	18.6	114	13.5	100	10.8	72	16.3	99	14.6	385	12.5	44	15.8	113	13.1	87	15.9	88	14.5	332	14.3	109	14.9	114	15.1	99	14.3	64	14.7	386
	no	23.3	143	24.0	178	27.1	181	24.2	147	24.7	649	25.4	89	27.2	195	23.9	159	24.5	135	25.3	578	20.9	159	23.5	180	22.6	148	25.4	114	22.9	601
	yes	34.6	212	38.2	284	40.0	267	38.5	234	37.9	997	43.9	154	36.3	260	39.8	265	41.5	229	39.7	908	44.1	336	42.0	321	42.6	279	38.6	173	42.2	1,109
	YES!	23.5	144	24.4	181	22.0	147	21.1	128	22.8	600	18.2	64	20.7	148	23.3	155	18.1	100	20.4	467	20.7	158	19.6	150	19.7	129	21.7	97	20.3	534
If I had a personal problem, I could ask my parents/caregivers for help*	NO!	6.9	45	8.5	64	7.6	51	12.9	79	8.9	239	8.1	31	11.7	85	10.4	70	10.3	57	10.4	243	8.9	71	11.3	88	10.2	67	10.3	46	10.2	272
	no	5.8	38	10.3	78	15.3	103	11.3	69	10.7	288	7.3	28	13.8	100	11.3	76	13.0	72	11.8	276	8.6	68	12.4	96	12.5	82	11.4	51	11.1	297
	yes	30.1	196	30.6	231	37.6	254	38.3	234	34.0	915	35.2	135	37.4	271	38.1	255	42.4	235	38.4	896	36.4	289	42.5	330	44.0	288	43.3	194	41.2	1,101
	YES!	57.2	373	50.7	383	39.6	267	37.5	229	46.5	1,252	49.3	189	37.0	268	40.1	269	34.3	190	39.3	916	46.2	367	33.8	262	33.2	217	35.0	157	37.5	1,003
My parents/caregivers give me lots of chances to do fun things with them*	NO!	4.9	32	5.8	44	7.6	51	12.5	76	7.5	203	5.1	19	7.9	57	7.8	52	9.8	54	7.9	182	6.3	50	8.2	63	8.4	55	7.8	35	7.6	203
	no	10.4	68	12.0	91	17.2	116	17.2	105	14.1	380	10.7	40	14.2	103	13.9	93	16.5	91	14.1	327	7.6	60	10.1	78	13.3	87	12.9	58	10.6	283
	yes	32.2	211	35.3	267	40.4	272	35.3	215	35.8	965	40.0	150	41.5	300	42.0	280	42.2	233	41.6	963	35.5	280	45.8	352	44.6	291	44.9	201	42.3	1,124
	YES!	52.5	344	46.9	355	34.8	234	35.0	213	42.5	1,146	44.3	166	36.4	263	36.3	242	31.5	174	36.5	845	50.6	399	35.9	276	33.6	219	34.4	154	39.4	1,048

Family Domain Protective Factor: Rewards for Prosocial Involvement

Question	Response	County 2019										County 2021										County 2023									
		6th		8th		10th		12th		Total		6th		8th		10th		12th		Total		6th		8th		10th		12th		Total	
		%	n	%	n	%	n	%	n	%	n	%	n	%	n	%	n	%	n	%	n	%	n	%	n	%	n	%	n	%	n
My parents/caregivers notice when I am doing a good job and let me know about it*	Never or Almost Never	7.5	49	9.6	73	11.7	79	16.7	102	11.2	303	5.5	21	11.2	82	10.0	67	13.7	76	10.5	246	6.4	52	8.8	69	10.7	70	10.1	45	8.8	236
	Sometimes	21.6	142	24.2	184	28.4	192	25.9	158	25.0	676	20.8	79	34.3	251	33.5	225	32.4	179	31.4	734	22.9	185	30.0	234	32.6	214	28.6	128	28.3	761
	Often	26.9	177	24.9	189	30.4	205	25.2	154	26.8	725	38.3	145	25.4	186	27.1	182	27.3	151	28.4	664	30.2	244	32.0	250	30.0	197	30.4	136	30.7	827
	All the time	44.0	289	41.3	314	29.5	199	32.2	197	37.0	999	35.4	134	29.1	213	29.4	197	26.6	147	29.6	691	40.5	328	29.2	228	26.7	175	30.9	138	32.3	869
How often do your parents/caregivers tell you they're proud of you for something you've done?*	Never or Almost Never	6.3	41	11.2	85	12.9	86	15.6	96	11.5	308	8.2	31	16.0	117	14.4	97	17.0	94	14.5	339	6.3	51	12.8	100	14.5	95	12.3	55	11.2	301
	Sometimes	19.8	129	22.1	167	28.3	189	26.5	163	24.1	648	23.0	87	31.2	228	31.4	211	29.7	164	29.6	690	18.9	153	28.6	223	32.0	210	30.9	138	26.9	724
	Often	28.0	182	26.5	200	29.6	198	25.2	155	27.3	735	33.3	126	24.4	178	28.3	190	27.5	152	27.7	646	30.7	248	30.0	234	26.3	173	28.0	125	29.0	780
	All the time	45.9	299	40.2	304	29.2	195	32.6	200	37.1	998	35.4	134	28.5	208	25.9	174	25.9	143	28.2	659	44.1	357	28.7	224	27.2	179	28.9	129	33.0	889
Do you enjoy spending time with your parents/caregivers?*	NO!	n/a	n/a	n/a	n/a	n/a	n/a	n/a	n/a	n/a	n/a	n/a	n/a	n/a	n/a	n/a	n/a	n/a	n/a	n/a	n/a	2.3	18	4.2	32	4.1	27	5.0	22	3.7	99
	no	n/a	n/a	n/a	n/a	n/a	n/a	n/a	n/a	n/a	n/a	n/a	n/a	n/a	n/a	n/a	n/a	n/a	n/a	n/a	n/a	2.8	22	5.6	43	8.2	54	6.3	28	5.5	147
	yes	n/a	n/a	n/a	n/a	n/a	n/a	n/a	n/a	n/a	n/a	n/a	n/a	n/a	n/a	n/a	n/a	n/a	n/a	n/a	n/a	31.4	249	45.4	348	49.5	324	50.0	222	43.0	1,143
	YES!	n/a	n/a	n/a	n/a	n/a	n/a	n/a	n/a	n/a	n/a	n/a	n/a	n/a	n/a	n/a	n/a	n/a	n/a	n/a	n/a	63.6	504	44.9	344	38.2	250	38.7	172	47.8	1,270

*The Pennsylvania Youth Survey (PAYS) was significantly revised from 2021 to 2023. Trend data are reported in this report when the data are comparable. When cells include an "n/a" notation, it means the question was either not asked in a previous administration or the question was revised in a way that the 2023 data are not directly comparable. Please note that any question with an * at the end designates a question and/or response option that was part of this 2023 survey revision. Please see Appendix B of your Profile Report for a description of changes

Peer-Individual Risk Factor: Attitudes Favorable Toward Antisocial Behavior and Drug Use

Question	Response	County 2019										County 2021										County 2023									
		6th		8th		10th		12th		Total		6th		8th		10th		12th		Total		6th		8th		10th		12th		Total	
		%	n	%	n	%	n	%	n	%	n	%	n	%	n	%	n	%	n	%	n	%	n	%	n	%	n	%	n	%	n
How wrong do you think it is for someone your age to:																															
Stay away from school all day when their parents/caregivers think they are at school?*	Not Wrong at All	3.7	24	5.2	39	4.6	31	9.0	56	5.6	150	4.2	15	4.2	30	4.4	30	8.9	49	5.4	124	7.5	56	8.2	61	7.3	47	13.1	58	8.6	222
	A Little Bit Wrong	8.5	55	15.8	118	22.7	153	21.7	135	17.2	461	9.8	35	17.0	122	22.0	149	26.3	144	19.5	450	8.4	63	15.9	118	22.8	146	21.2	94	16.3	421
	Wrong	24.7	159	31.4	234	33.5	226	33.2	206	30.7	825	36.0	129	32.7	235	35.4	240	33.4	183	34.2	787	27.0	202	34.2	254	31.4	201	30.6	136	30.8	793
	Very wrong	63.0	406	47.6	355	39.2	264	36.1	224	46.5	1,249	50.0	179	46.2	332	38.2	259	31.4	172	40.9	942	57.1	427	41.6	309	38.5	247	35.1	156	44.2	1,139
How wrong do you think it is for someone your age to:																															
Take a handgun to school?	Not Wrong at All	2.9	19	2.7	20	2.4	16	4.8	30	3.2	85	4.2	15	3.2	23	1.9	13	3.5	19	3.1	70	5.6	42	5.4	40	4.2	27	7.4	33	5.5	142
	A Little Bit Wrong	0.8	5	0.7	5	0.7	5	1.3	8	0.9	23	1.1	4	1.0	7	0.4	3	1.1	6	0.9	20	0.9	7	0.9	7	2.2	14	1.4	6	1.3	34
	Wrong	3.1	20	2.3	17	3.3	22	3.4	21	3.0	80	7.0	25	5.2	37	5.6	38	4.0	22	5.3	122	4.4	33	6.8	51	6.3	40	4.5	20	5.6	144
	Very wrong	93.2	602	94.4	703	93.6	630	90.5	563	93.0	2,498	87.7	313	90.6	648	92.0	622	91.4	500	90.8	2,083	89.0	663	86.8	647	87.3	559	86.7	384	87.6	2,253
How wrong do you think it is for someone your age to:																															
Steal anything worth more than \$5?	Not Wrong at All	3.1	20	3.8	28	2.7	18	5.2	32	3.7	98	4.8	17	4.5	32	4.0	27	5.1	28	4.5	104	6.7	50	6.2	46	5.0	32	7.0	31	6.2	159
	A Little Bit Wrong	7.6	49	7.7	57	10.1	68	8.2	51	8.4	225	10.1	36	14.5	104	11.8	80	14.5	79	13.0	299	9.4	70	14.7	109	18.2	116	14.9	66	14.1	361
	Wrong	24.0	154	28.5	212	30.2	203	25.5	158	27.2	727	32.8	117	30.5	219	32.1	217	28.2	154	30.8	707	28.8	215	34.3	254	28.8	184	27.5	122	30.2	775
	Very wrong	65.2	418	60.1	447	57.1	384	61.1	378	60.8	1,627	52.4	187	50.6	364	52.1	353	52.2	285	51.7	1,189	55.1	411	44.8	332	48.0	307	50.6	224	49.6	1,274
How wrong do you think it is for someone your age to:																															
Pick a fight with someone?	Not Wrong at All	4.7	30	6.7	50	5.8	39	8.4	52	6.4	171	5.3	19	8.1	58	6.5	44	4.9	27	6.4	148	8.2	61	8.6	64	8.0	51	10.0	44	8.6	220
	A Little Bit Wrong	15.5	99	21.6	161	21.2	142	14.7	91	18.4	493	20.7	74	21.8	156	25.4	172	24.6	135	23.4	537	16.8	125	24.0	179	26.3	168	24.0	106	22.5	578
	Wrong	28.3	181	30.7	229	33.9	227	35.5	220	32.0	857	33.3	119	33.6	240	34.1	231	33.0	181	33.6	771	31.2	232	31.7	236	28.4	181	29.9	132	30.4	781
	Very wrong	51.6	330	40.9	305	39.1	262	41.5	257	43.1	1,154	40.6	145	36.5	261	34.0	230	37.4	205	36.6	841	43.8	326	35.7	266	37.3	238	36.1	159	38.5	989
How wrong do you think it is for someone your age to:																															
Attack someone with the idea of seriously hurting them?	Not Wrong at All	3.6	23	3.9	29	3.4	23	4.7	29	3.9	104	4.2	15	3.9	28	3.8	26	3.8	21	3.9	90	6.2	46	6.4	48	5.5	35	8.1	36	6.4	165
	A Little Bit Wrong	2.9	19	5.0	37	7.3	49	5.5	34	5.2	139	5.3	19	7.3	52	6.8	46	5.3	29	6.4	146	5.2	39	8.7	65	11.1	71	9.9	44	8.5	219
	Wrong	14.2	92	19.1	142	21.0	141	18.1	112	18.2	487	16.5	59	22.6	162	24.3	164	25.4	139	22.8	524	16.0	119	20.4	152	22.9	146	20.9	93	19.8	510
	Very wrong	79.3	512	72.0	535	68.4	460	71.7	443	72.8	1,950	73.9	264	66.2	475	65.1	440	65.4	358	66.9	1,537	72.6	540	64.4	480	60.5	386	61.0	271	65.2	1,677
How wrong do you think it is for someone your age to:																															
Drink beer, wine, or hard liquor (for example, vodka, whiskey, gin, or rum) regularly?	Not Wrong at All	3.3	21	4.9	36	6.1	41	8.1	50	5.5	148	4.5	16	4.7	34	4.9	33	7.1	39	5.3	122	6.4	48	6.3	47	8.0	51	10.6	47	7.5	193
	A Little Bit Wrong	6.4	41	10.6	78	17.2	116	16.0	99	12.5	334	4.0	14	12.8	92	16.9	114	21.0	115	14.6	335	4.1	31	11.6	86	18.1	116	20.7	92	12.6	325
	Wrong	11.8	76	19.8	146	29.0	195	28.5	176	22.2	593	15.3	54	22.6	162	26.3	178	28.7	157	24.0	551	12.3	92	20.7	154	24.2	155	23.6	105	19.6	506
	Very wrong	78.6	506	64.8	478	47.7	321	47.3	292	59.8	1,597	76.1	268	59.9	430	51.9	351	43.1	236	56.0	1,285	77.2	578	61.4	457	49.7	318	45.0	200	60.3	1,553

Peer-Individual Risk Factor: Attitudes Favorable Toward Antisocial Behavior and Drug Use (continued)

Question	Response	County 2019										County 2021										County 2023									
		6th		8th		10th		12th		Total		6th		8th		10th		12th		Total		6th		8th		10th		12th		Total	
		%	n	%	n	%	n	%	n	%	n	%	n	%	n	%	n	%	n	%	n	%	n	%	n	%	n	%	n	%	n
How wrong do you think it is for someone your age to:																															
Smoke cigarettes?	Not Wrong at All	3.6	23	4.3	32	4.2	28	8.1	50	5.0	133	4.0	14	3.9	28	4.9	33	5.0	27	4.5	102	6.0	45	6.1	45	6.3	40	10.4	46	6.8	176
	A Little Bit Wrong	5.8	37	8.2	61	8.8	59	11.8	73	8.6	230	3.1	11	7.3	52	9.8	66	13.2	72	8.8	201	2.7	20	6.1	45	12.1	77	15.1	67	8.1	209
	Wrong	15.2	97	16.7	124	21.8	147	23.4	145	19.2	513	16.3	57	22.3	160	24.8	167	24.6	134	22.7	518	11.0	82	20.1	149	23.5	150	22.7	101	18.8	482
	Very wrong	75.4	482	70.7	524	65.2	439	56.7	351	67.2	1,796	76.6	268	66.5	476	60.5	407	57.2	312	64.1	1,463	80.2	597	67.8	504	58.2	372	51.8	230	66.3	1,703
How wrong do you think it is for someone your age to:																															
Use LSD, cocaine or crack, amphetamines or another illegal drug?	Not Wrong at All	2.9	19	3.1	23	2.8	19	5.5	34	3.5	95	3.1	11	3.9	28	2.7	18	4.4	24	3.5	81	6.3	47	6.0	45	5.3	34	8.1	36	6.3	162
	A Little Bit Wrong	0.9	6	2.0	15	3.4	23	4.8	30	2.8	74	0.6	2	2.1	15	3.7	25	5.1	28	3.1	70	0.8	6	2.1	16	5.3	34	4.5	20	3.0	76
	Wrong	5.4	35	9.3	69	13.3	89	14.4	89	10.5	282	7.4	26	12.2	87	11.9	80	14.9	81	12.0	274	5.5	41	13.2	98	14.2	91	12.4	55	11.1	285
	Very wrong	90.7	586	85.6	638	80.5	540	75.3	467	83.2	2,231	88.9	311	81.8	586	81.8	551	75.6	412	81.4	1,860	87.4	653	78.7	586	75.1	480	74.9	332	79.7	2,051
How wrong do you think it is for someone your age to:																															
Use marijuana?	Not Wrong at All	4.0	26	8.7	65	17.2	116	24.7	152	13.4	359	3.7	13	8.0	57	13.9	94	23.8	130	12.8	294	6.9	51	7.0	52	12.5	80	17.2	76	10.1	259
	A Little Bit Wrong	4.3	28	11.0	82	21.1	142	21.9	135	14.5	387	2.6	9	12.3	88	18.0	122	20.1	110	14.4	329	2.7	20	8.2	61	13.6	87	19.9	88	10.0	256
	Wrong	9.1	59	13.5	100	16.3	110	16.1	99	13.7	368	12.9	45	15.1	108	18.8	127	16.6	91	16.2	371	6.9	51	16.7	124	18.2	116	17.2	76	14.3	367
	Very wrong	82.5	533	66.8	496	45.3	305	37.3	230	58.4	1,564	80.8	282	64.6	462	49.3	334	39.5	216	56.6	1,294	83.5	618	68.1	505	55.7	356	45.8	203	65.6	1,682
How wrong do you think it is for someone your age to:																															
Use prescription drugs not prescribed to them?*	Not Wrong at All	n/a	n/a	n/a	n/a	n/a	n/a	n/a	n/a	n/a	n/a	n/a	n/a	n/a	n/a	n/a	n/a	n/a	n/a	n/a	n/a	6.2	46	6.8	50	4.5	29	7.9	35	6.3	160
	A Little Bit Wrong	n/a	n/a	n/a	n/a	n/a	n/a	n/a	n/a	n/a	n/a	n/a	n/a	n/a	n/a	n/a	n/a	n/a	n/a	n/a	n/a	2.4	18	2.2	16	6.7	43	3.2	14	3.6	91
	Wrong	n/a	n/a	n/a	n/a	n/a	n/a	n/a	n/a	n/a	n/a	n/a	n/a	n/a	n/a	n/a	n/a	n/a	n/a	n/a	n/a	9.2	68	17.7	130	19.0	121	17.3	77	15.5	396
	Very wrong	n/a	n/a	n/a	n/a	n/a	n/a	n/a	n/a	n/a	n/a	n/a	n/a	n/a	n/a	n/a	n/a	n/a	n/a	n/a	n/a	82.2	611	73.3	538	69.7	445	71.6	318	74.7	1,912

*The Pennsylvania Youth Survey (PAYS) was significantly revised from 2021 to 2023. Trend data are reported in this report when the data are comparable. When cells include an "n/a" notation, it means the question was either not asked in a previous administration or the question was revised in a way that the 2023 data are not directly comparable. Please note that any question with an * at the end designates a question and/or response option that was part of this 2023 survey revision. Please see Appendix B of your Profile Report for a description of changes

Peer-Individual: Friend/Peer Perception of Use

Question	Response	County 2019										County 2021										County 2023									
		6th		8th		10th		12th		Total		6th		8th		10th		12th		Total		6th		8th		10th		12th		Total	
		%	n	%	n	%	n	%	n	%	n	%	n	%	n	%	n	%	n	%	n	%	n	%	n	%	n	%	n	%	n
How do you feel about someone your age:																															
Having one or two drinks of an alcoholic beverage (beer, wine, hard liquor) nearly every day?	Strongly disapprove	70.6	527	56.4	438	42.7	296	45.8	292	54.4	1,553	68.3	341	60.9	493	49.6	345	42.5	247	55.2	1,426	82.0	731	73.3	624	60.6	421	53.9	261	69.7	2,037
	Somewhat disapprove	9.4	70	16.9	131	22.6	157	18.8	120	16.8	478	11.0	55	15.5	125	18.3	127	21.5	125	16.7	432	6.1	54	10.9	93	14.8	103	14.3	69	10.9	319
	Neither approve or disapprove	5.1	38	15.5	120	24.1	167	24.0	153	16.8	478	8.8	44	15.1	122	23.6	164	27.4	159	18.9	489	4.6	41	9.5	81	17.6	122	23.6	114	12.3	358
	Approve	1.2	9	2.4	19	3.3	23	5.0	32	2.9	83	1.2	6	1.6	13	3.0	21	5.0	29	2.7	69	0.4	4	1.8	15	3.7	26	4.3	21	2.3	66
	Don't know/ Can't say	13.7	102	8.8	68	7.3	51	6.3	40	9.1	261	10.6	53	6.9	56	5.5	38	3.6	21	6.5	168	6.8	61	4.5	38	3.3	23	3.9	19	4.8	141
How do you feel about someone your age:																															
Using marijuana once a month or more?	Strongly disapprove	80.4	596	67.3	518	43.0	298	37.0	235	58.0	1,647	80.5	397	69.1	552	47.9	330	36.6	211	58.2	1,490	86.6	745	76.9	648	58.5	404	45.2	218	70.1	2,015
	Somewhat disapprove	6.3	47	9.0	69	15.3	106	10.4	66	10.1	288	7.5	37	11.3	90	15.4	106	13.0	75	12.0	308	3.6	31	8.1	68	12.0	83	13.1	63	8.5	245
	Neither approve or disapprove	3.5	26	13.2	102	24.2	168	27.7	176	16.6	472	4.3	21	10.3	82	21.5	148	30.3	175	16.7	426	2.9	25	8.4	71	17.4	120	26.1	126	11.9	342
	Approve	1.8	13	5.6	43	12.0	83	19.7	125	9.3	264	1.0	5	5.5	44	11.5	79	15.1	87	8.4	215	0.3	3	3.0	25	8.8	61	11.2	54	5.0	143
	Don't know/ Can't say	8.0	59	4.9	38	5.5	38	5.2	33	5.9	168	6.7	33	3.9	31	3.8	26	5.0	29	4.7	119	6.5	56	3.7	31	3.3	23	4.4	21	4.6	131
How wrong do your friends feel it would be for YOU to:																															
Have one or two drinks of an alcoholic beverage nearly every day?	Not Wrong at All	8.1	50	10.1	75	14.4	97	14.9	91	11.8	313	8.6	29	9.2	64	14.1	93	19.7	109	13.1	295	12.4	96	11.5	89	14.2	91	17.0	74	13.3	350
	A Little Bit Wrong	7.3	45	16.4	122	22.4	151	21.7	133	17.0	451	8.3	28	17.6	122	22.4	148	24.5	136	19.3	434	5.6	43	10.7	83	18.5	119	17.9	78	12.3	323
	Wrong	19.9	123	23.3	174	27.9	188	25.8	158	24.3	643	27.9	94	24.3	169	26.6	176	25.6	142	25.9	581	17.1	132	25.3	196	26.8	172	27.3	119	23.6	619
	Very wrong	64.7	399	50.3	375	35.3	238	37.6	230	46.9	1,242	55.2	186	48.9	340	36.9	244	30.1	167	41.7	937	65.0	503	52.5	407	40.5	260	37.8	165	50.8	1,335
How wrong do your friends feel it would be for YOU to:																															
Use tobacco?	Not Wrong at All	7.2	45	8.4	63	12.8	86	18.3	112	11.5	306	7.4	25	9.4	65	13.9	92	18.4	102	12.7	284	12.0	92	10.7	83	13.8	88	18.6	81	13.1	344
	A Little Bit Wrong	5.3	33	11.9	89	15.9	107	15.2	93	12.1	322	6.5	22	11.1	77	14.1	93	20.1	111	13.5	303	3.8	29	6.3	49	13.8	88	15.2	66	8.9	232
	Wrong	17.7	110	20.0	149	24.9	168	21.5	132	21.1	559	20.5	69	21.9	152	25.2	166	23.9	132	23.1	519	13.3	102	21.1	163	26.8	171	23.2	101	20.5	537
	Very wrong	69.7	433	59.7	445	46.4	313	45.0	276	55.3	1,467	65.6	221	57.7	401	46.8	309	37.6	208	50.7	1,139	71.0	546	61.9	479	45.7	292	43.0	187	57.5	1,504
How wrong do your friends feel it would be for YOU to:																															
Use marijuana?	Not Wrong at All	7.5	46	11.6	86	21.7	146	27.2	167	16.8	445	8.1	27	11.1	77	21.5	142	29.2	161	18.2	407	11.7	89	10.6	82	18.3	117	25.7	112	15.3	400
	A Little Bit Wrong	3.7	23	11.5	85	18.9	127	19.0	117	13.3	352	3.9	13	12.0	83	15.0	99	17.8	98	13.1	293	4.2	32	8.3	64	14.2	91	17.2	75	10.0	262
	Wrong	10.4	64	15.5	115	19.3	130	20.0	123	16.4	432	15.5	52	16.5	114	17.9	118	19.4	107	17.5	391	10.1	77	19.5	151	21.8	140	16.6	72	16.9	440
	Very wrong	78.4	482	61.4	454	40.0	269	33.8	208	53.5	1,413	72.5	243	60.4	418	45.6	301	33.7	186	51.3	1,148	74.0	564	61.6	476	45.7	293	40.5	176	57.8	1,509
How wrong do your friends feel it would be for YOU to:																															
Use prescription drugs not prescribed to you?	Not Wrong at All	5.0	31	5.8	43	5.6	38	7.6	47	6.0	159	6.9	23	6.7	46	5.9	39	6.5	36	6.5	144	11.4	87	9.8	75	9.7	62	8.1	35	10.0	259
	A Little Bit Wrong	3.7	23	5.1	38	6.8	46	7.6	47	5.8	154	3.0	10	6.4	44	6.8	45	8.4	46	6.5	145	2.9	22	3.3	25	8.5	54	6.9	30	5.0	131
	Wrong	13.0	80	16.7	124	21.2	143	19.7	121	17.7	468	18.7	62	18.7	129	21.9	144	22.7	125	20.6	460	11.7	89	19.8	152	22.1	141	19.2	83	17.9	465
	Very wrong	78.2	481	72.3	536	66.3	447	65.0	400	70.5	1,864	71.4	237	68.3	471	65.3	430	62.4	343	66.4	1,481	74.0	563	67.2	516	59.7	380	65.8	285	67.1	1,744

Peer-Individual: Friend/Peer Perception of Use (continued)

Question	Response	County 2019										County 2021										County 2023																				
		6th		8th		10th		12th		Total		6th		8th		10th		12th		Total		6th		8th		10th		12th		Total												
		%	n	%	n	%	n	%	n	%	n	%	n	%	n	%	n	%	n	%	n	%	n	%	n	%	n	%	n	%	n											
How wrong do your friends feel it would be for YOU to:																																										
Use an electronic vapor product such as vape or e-cigarette?*	Not Wrong at All	n/a	n/a	n/a	n/a	n/a	n/a	n/a	n/a	n/a	n/a	n/a	n/a	n/a	n/a	n/a	n/a	n/a	n/a	n/a	n/a	n/a	n/a	n/a	n/a	n/a	n/a	n/a	n/a	n/a	n/a	n/a	12.6	96	13.5	104	19.5	125	24.3	105	16.5	430
	A Little Bit Wrong	n/a	n/a	n/a	n/a	n/a	n/a	n/a	n/a	n/a	n/a	n/a	n/a	n/a	n/a	n/a	n/a	n/a	n/a	n/a	n/a	n/a	n/a	n/a	n/a	n/a	n/a	n/a	n/a	n/a	n/a	6.1	46	10.0	77	17.7	113	16.7	72	11.8	308	
	Wrong	n/a	n/a	n/a	n/a	n/a	n/a	n/a	n/a	n/a	n/a	n/a	n/a	n/a	n/a	n/a	n/a	n/a	n/a	n/a	n/a	n/a	n/a	n/a	n/a	n/a	n/a	n/a	n/a	n/a	14.6	111	19.9	153	21.3	136	20.6	89	18.8	489		
	Very wrong	n/a	n/a	n/a	n/a	n/a	n/a	n/a	n/a	n/a	n/a	n/a	n/a	n/a	n/a	n/a	n/a	n/a	n/a	n/a	n/a	n/a	n/a	n/a	n/a	n/a	n/a	n/a	n/a	n/a	66.7	507	56.6	436	41.6	266	38.4	166	52.8	1,375		

Peer-Individual Risk Factor: Perceived Risk of Drug Use

Question	Response	County 2019										County 2021										County 2023									
		6th		8th		10th		12th		Total		6th		8th		10th		12th		Total		6th		8th		10th		12th		Total	
		%	n	%	n	%	n	%	n	%	n	%	n	%	n	%	n	%	n	%	n	%	n	%	n	%	n	%	n	%	n
How much do you think people risk harming themselves if they:																															
Take one or two drinks of an alcoholic beverage (beer, wine, hard liquor) nearly every day?	No risk	19.0	122	16.1	120	9.9	67	12.9	80	14.5	389	21.0	76	15.9	114	12.6	85	11.7	64	14.7	339	11.7	86	7.7	57	7.8	50	8.3	37	9.0	230
	Slight risk	18.7	120	21.6	161	24.3	164	21.1	131	21.5	576	22.9	83	23.4	168	24.7	166	25.4	139	24.2	556	17.6	129	15.7	116	17.5	112	16.6	74	16.8	431
	Moderate risk	26.6	171	26.0	194	35.9	242	30.6	190	29.7	797	26.2	95	26.9	193	31.4	211	31.8	174	29.3	673	24.3	178	31.7	234	30.6	196	25.2	112	28.1	720
	Great risk	35.8	230	36.2	270	29.8	201	35.3	219	34.3	920	29.8	108	33.8	242	31.4	211	31.2	171	31.8	732	46.5	341	44.9	331	44.1	283	49.9	222	46.0	1,177
How much do you think people risk harming themselves if they:																															
Take five or more drinks of an alcoholic beverage (beer, wine, hard liquor) once or twice a week?	No risk	17.6	112	15.2	113	8.2	55	12.0	74	13.3	354	17.7	64	14.5	104	12.2	82	11.7	64	13.7	314	11.9	87	7.1	52	6.7	43	8.1	36	8.5	218
	Slight risk	15.2	97	17.7	131	19.4	130	17.6	109	17.5	467	18.3	66	18.3	131	19.8	133	21.9	120	19.6	450	8.7	64	9.5	70	13.8	88	12.1	54	10.8	276
	Moderate risk	27.6	176	30.1	223	39.8	267	34.2	212	32.9	878	31.9	115	31.3	224	34.4	231	36.8	202	33.6	772	24.7	181	32.1	236	29.8	191	26.3	117	28.4	725
	Great risk	39.6	252	37.1	275	32.6	219	36.2	224	36.3	970	32.1	116	35.9	257	33.6	226	29.7	163	33.2	762	54.7	401	51.4	378	49.7	318	53.5	238	52.3	1,335
How much do you think people risk harming themselves if they:																															
Smoke one or more packs of cigarettes per day?	No risk	17.3	110	13.6	101	7.6	51	10.5	65	12.3	327	18.0	65	12.9	92	9.5	64	10.2	56	12.1	277	10.8	79	6.2	46	4.9	31	8.1	36	7.5	192
	Slight risk	8.3	53	6.2	46	8.5	57	9.0	56	7.9	212	8.8	32	8.4	60	8.8	59	8.0	44	8.5	195	5.2	38	5.4	40	8.2	52	5.8	26	6.1	156
	Moderate risk	16.8	107	17.6	130	19.4	130	19.7	122	18.3	489	23.2	84	20.3	145	21.4	144	18.2	100	20.6	473	13.0	95	17.5	129	16.0	102	15.3	68	15.4	394
	Great risk	57.5	366	62.6	463	64.5	433	60.8	377	61.5	1,639	50.0	181	58.4	417	60.4	407	63.5	348	58.9	1,353	71.0	519	70.9	523	71.0	453	70.8	315	70.9	1,810
How much do you think people risk harming themselves if they:																															
Try marijuana once or twice?	No risk	20.5	129	24.4	180	37.0	249	45.2	276	31.5	834	25.3	90	26.3	188	34.5	232	45.6	251	33.2	761	13.6	99	13.5	99	20.7	132	27.0	120	17.7	450
	Slight risk	19.7	124	27.4	202	27.8	187	24.9	152	25.1	665	20.8	74	23.8	170	27.5	185	24.2	133	24.5	562	19.1	139	24.5	180	25.1	160	25.5	113	23.3	592
	Moderate risk	21.0	132	17.1	126	14.6	98	13.0	79	16.4	435	22.8	81	17.9	128	17.1	115	14.5	80	17.6	404	23.1	168	24.4	179	21.9	140	16.4	73	22.0	560
	Great risk	38.8	244	31.2	230	20.7	139	16.9	103	27.0	716	31.2	111	31.9	228	21.0	141	15.6	86	24.7	566	44.2	322	37.7	277	32.3	206	31.1	138	37.1	943

*The Pennsylvania Youth Survey (PAYS) was significantly revised from 2021 to 2023. Trend data are reported in this report when the data are comparable. When cells include an "n/a" notation, it means the question was either not asked in a previous administration or the question was revised in a way that the 2023 data are not directly comparable. Please note that any question with an * at the end designates a question and/or response option that was part of this 2023 survey revision. Please see Appendix B of your Profile Report for a description of changes

Peer-Individual Risk Factor: Perceived Risk of Drug Use (continued)

Question	Response	County 2019										County 2021										County 2023									
		6th		8th		10th		12th		Total		6th		8th		10th		12th		Total		6th		8th		10th		12th		Total	
		%	n	%	n	%	n	%	n	%	n	%	n	%	n	%	n	%	n	%	n	%	n	%	n	%	n	%	n	%	n
How much do you think people risk harming themselves if they:																															
Use marijuana once or twice a week?	No risk	18.6	117	20.6	152	24.3	163	31.9	194	23.6	626	19.8	70	20.2	144	23.5	157	32.0	175	23.9	546	11.9	86	9.7	72	14.6	93	17.3	77	12.9	328
	Slight risk	10.7	67	15.7	116	23.1	155	24.3	148	18.4	486	11.6	41	17.8	127	25.0	167	26.3	144	21.0	479	8.3	60	13.2	98	15.8	101	23.4	104	14.3	363
	Moderate risk	22.9	144	24.0	177	24.5	164	22.3	136	23.5	621	27.8	98	21.2	151	24.1	161	20.5	112	22.9	522	24.1	174	27.8	206	28.2	180	21.6	96	25.8	656
	Great risk	47.9	301	39.8	294	28.1	188	21.5	131	34.5	914	40.8	144	40.8	291	27.5	184	21.2	116	32.2	735	55.7	403	49.3	365	41.4	264	37.6	167	47.1	1,199
How much do you think people risk harming themselves if they:																															
Use marijuana regularly?	No risk	18.1	113	17.8	131	19.1	128	24.2	147	19.7	519	18.9	66	16.2	116	17.3	116	22.7	124	18.5	422	11.6	84	7.6	56	11.4	73	13.7	61	10.8	274
	Slight risk	4.8	30	8.1	60	14.6	98	18.8	114	11.4	302	6.6	23	10.3	74	15.2	102	22.1	121	14.0	320	3.0	22	7.3	54	10.5	67	14.2	63	8.1	206
	Moderate risk	11.6	72	14.1	104	22.5	151	20.9	127	17.2	454	13.4	47	17.2	123	21.5	144	20.7	113	18.7	427	9.4	68	18.5	137	18.8	120	21.3	95	16.5	420
	Great risk	65.5	408	60.0	442	43.8	294	36.2	220	51.7	1,364	61.1	214	56.3	404	46.1	309	34.6	189	48.8	1,116	76.0	551	66.6	492	59.3	379	50.8	226	64.7	1,648
How much do you think people risk harming themselves if they:																															
Use prescription drugs that are not prescribed to them?	No risk	16.7	105	12.2	89	5.4	36	8.9	54	10.8	284	17.4	62	12.3	88	7.9	53	7.8	43	10.7	246	10.1	73	6.2	46	4.9	31	7.0	31	7.1	181
	Slight risk	7.5	47	7.7	56	6.4	43	5.7	35	6.9	181	8.4	30	6.3	45	6.4	43	7.1	39	6.9	157	5.7	41	6.9	51	7.7	49	4.3	19	6.3	160
	Moderate risk	21.9	137	19.0	139	21.3	143	19.2	117	20.3	536	21.3	76	22.0	157	18.2	122	19.3	106	20.1	461	17.2	124	19.3	143	18.4	117	14.3	63	17.6	447
	Great risk	53.9	338	61.1	446	66.9	448	66.2	403	62.0	1,635	52.8	188	59.4	425	67.5	452	65.8	361	62.3	1,426	67.0	484	67.6	500	69.0	438	74.3	327	68.9	1,749
How much do you think people risk harming themselves if they:																															
Use an electronic vapor product such as vape or e-cigarette once or twice a day?*	No risk	n/a	n/a	n/a	n/a	n/a	n/a	n/a	n/a	n/a	n/a	n/a	n/a	n/a	n/a	n/a	n/a	n/a	n/a	n/a	n/a	11.3	82	8.3	61	8.6	55	10.6	47	9.6	245
	Slight risk	n/a	n/a	n/a	n/a	n/a	n/a	n/a	n/a	n/a	n/a	n/a	n/a	n/a	n/a	n/a	n/a	n/a	n/a	n/a	n/a	10.2	74	11.2	83	15.6	100	17.3	77	13.1	334
	Moderate risk	n/a	n/a	n/a	n/a	n/a	n/a	n/a	n/a	n/a	n/a	n/a	n/a	n/a	n/a	n/a	n/a	n/a	n/a	n/a	n/a	23.8	173	26.8	198	30.0	192	24.8	110	26.4	673
	Great risk	n/a	n/a	n/a	n/a	n/a	n/a	n/a	n/a	n/a	n/a	n/a	n/a	n/a	n/a	n/a	n/a	n/a	n/a	n/a	n/a	54.8	399	53.7	396	45.8	293	47.3	210	50.9	1,298

*The Pennsylvania Youth Survey (PAYS) was significantly revised from 2021 to 2023. Trend data are reported in this report when the data are comparable. When cells include an "n/a" notation, it means the question was either not asked in a previous administration or the question was revised in a way that the 2023 data are not directly comparable. Please note that any question with an * at the end designates a question and/or response option that was part of this 2023 survey revision. Please see Appendix B of your Profile Report for a description of changes

Peer-Individual Risk Factor: Rebelliousness																															
Question	Response	County 2019										County 2021										County 2023									
		6th		8th		10th		12th		Total		6th		8th		10th		12th		Total		6th		8th		10th		12th		Total	
		%	n	%	n	%	n	%	n	%	n	%	n	%	n	%	n	%	n	%	n	%	n	%	n	%	n	%	n	%	n
I like to see how much I can get away with.	Very false	72.8	490	59.9	450	47.3	321	45.6	286	56.7	1,547	70.8	267	58.8	426	56.2	382	49.3	272	57.7	1,347	69.9	523	61.9	466	59.4	385	56.5	252	62.7	1,626
	Somewhat false	14.1	95	19.6	147	26.4	179	25.5	160	21.3	581	21.2	80	23.9	173	22.5	153	28.1	155	24.0	561	19.7	147	23.2	175	23.9	155	23.3	104	22.4	581
	Somewhat true	9.7	65	15.7	118	22.2	151	23.3	146	17.6	480	5.3	20	13.7	99	17.1	116	16.8	93	14.1	328	9.0	67	12.4	93	13.4	87	16.4	73	12.3	320
	Very true	3.4	23	4.8	36	4.1	28	5.6	35	4.5	122	2.7	10	3.7	27	4.3	29	5.8	32	4.2	98	1.5	11	2.5	19	3.2	21	3.8	17	2.6	68
I ignore the rules that get in my way.	Very false	73.0	491	65.0	491	56.0	381	56.6	354	62.8	1,717	70.6	269	61.8	447	61.2	415	56.9	313	61.9	1,444	73.7	556	65.1	484	64.7	418	63.5	284	67.2	1,742
	Somewhat false	14.6	98	19.1	144	27.8	189	23.0	144	21.0	575	19.4	74	24.8	179	26.4	179	26.7	147	24.8	579	17.8	134	23.7	176	22.9	148	21.7	97	21.4	555
	Somewhat true	10.1	68	11.7	88	12.8	87	16.6	104	12.7	347	8.7	33	10.2	74	9.3	63	12.2	67	10.2	237	7.4	56	9.5	71	10.2	66	11.9	53	9.5	246
	Very true	2.4	16	4.2	32	3.4	23	3.7	23	3.4	94	1.3	5	3.2	23	3.1	21	4.2	23	3.1	72	1.1	8	1.7	13	2.2	14	2.9	13	1.9	48
I do the opposite of what people tell me, just to get them mad.	Very false	71.2	474	66.6	500	66.5	452	65.8	413	67.5	1,839	72.9	277	65.2	472	65.3	440	65.1	358	66.5	1,547	69.9	524	63.3	473	67.4	432	67.6	301	67.0	1,730
	Somewhat false	15.5	103	18.8	141	21.0	143	20.7	130	19.0	517	17.9	68	20.4	148	20.5	138	21.5	118	20.3	472	17.9	134	22.4	167	21.7	139	21.6	96	20.8	536
	Somewhat true	10.5	70	10.3	77	9.4	64	10.4	65	10.1	276	7.4	28	10.2	74	9.9	67	10.0	55	9.6	224	8.4	63	11.2	84	8.0	51	7.6	34	9.0	232
	Very true	2.9	19	4.4	33	3.1	21	3.2	20	3.4	93	1.8	7	4.1	30	4.3	29	3.5	19	3.7	85	3.9	29	3.1	23	3.0	19	3.1	14	3.3	85

Peer-Individual Risk Factor: Depressive Symptoms																															
Question	Response	County 2019										County 2021										County 2023									
		6th		8th		10th		12th		Total		6th		8th		10th		12th		Total		6th		8th		10th		12th		Total	
		%	n	%	n	%	n	%	n	%	n	%	n	%	n	%	n	%	n	%	n	%	n	%	n	%	n	%	n	%	n
In the past 12 months, have you felt depressed or sad MOST days, even if you felt OK sometimes?	NO!	32.7	215	34.9	262	27.3	185	28.2	176	30.9	838	36.9	140	37.2	267	30.5	206	29.6	163	33.4	776	37.5	282	34.5	258	28.7	185	30.8	138	33.3	863
	no	23.4	154	19.3	145	18.9	128	22.3	139	20.9	566	23.7	90	19.9	143	23.1	156	21.8	120	21.9	509	25.2	189	30.6	229	33.5	216	28.1	126	29.3	760
	yes	27.2	179	26.1	196	32.4	220	27.1	169	28.2	764	25.3	96	24.0	172	27.5	186	31.6	174	27.0	628	27.0	203	24.5	183	25.8	166	28.8	129	26.3	681
	YES!	16.7	110	19.6	147	21.4	145	22.4	140	20.0	542	14.0	53	18.8	135	18.9	128	16.9	93	17.6	409	10.3	77	10.4	78	12.0	77	12.3	55	11.1	287
Sometimes I think that life is not worth it.	NO!	55.3	368	49.5	372	41.7	282	40.8	254	47.0	1,276	53.0	197	48.4	348	42.0	283	42.2	232	45.8	1,060	54.2	407	49.5	369	44.7	288	45.1	201	48.9	1,265
	no	18.3	122	19.3	145	24.7	167	25.1	156	21.7	590	22.8	85	21.7	156	24.5	165	24.7	136	23.4	542	22.0	165	25.5	190	31.7	204	29.6	132	26.7	691
	yes	14.3	95	20.6	155	20.8	141	21.9	136	19.4	527	16.9	63	18.8	135	20.8	140	22.4	123	19.9	461	15.4	116	17.0	127	16.6	107	18.6	83	16.7	433
	YES!	12.0	80	10.5	79	12.9	87	12.2	76	11.9	322	7.3	27	11.1	80	12.8	86	10.7	59	10.9	252	8.4	63	7.9	59	7.0	45	6.7	30	7.6	197
At times, I think I am no good at all.	NO!	41.3	275	42.1	318	32.0	216	31.9	198	37.1	1,007	37.3	140	40.7	292	33.2	224	35.5	195	36.7	851	42.5	318	39.3	294	37.4	240	37.1	166	39.4	1,018
	no	23.4	156	16.7	126	21.7	146	21.3	132	20.6	560	26.9	101	20.2	145	22.1	149	20.4	112	21.9	507	22.8	171	25.3	189	27.6	177	27.3	122	25.5	659
	yes	21.8	145	27.1	205	31.0	209	27.7	172	26.9	731	25.3	95	24.1	173	30.5	206	30.1	165	27.6	639	23.4	175	26.2	196	24.6	158	26.2	117	25.0	646
	YES!	13.5	90	14.2	107	15.3	103	19.2	119	15.4	419	10.4	39	14.9	107	14.2	96	14.0	77	13.8	319	11.3	85	9.2	69	10.4	67	9.4	42	10.2	263
All in all, I am inclined to think that I am a failure.	NO!	50.6	332	48.6	366	38.4	259	39.1	243	44.4	1,200	48.2	179	46.6	334	40.8	274	43.3	238	44.4	1,025	52.7	391	47.1	352	44.0	282	46.3	207	47.8	1,232
	no	26.4	173	21.1	159	30.8	208	28.7	178	26.5	718	28.8	107	25.7	184	27.2	183	27.8	153	27.2	627	25.6	190	30.1	225	30.9	198	32.2	144	29.4	757
	yes	14.2	93	18.1	136	17.6	119	16.7	104	16.7	452	15.6	58	16.8	120	19.3	130	17.5	96	17.5	404	14.3	106	15.2	114	16.8	108	14.5	65	15.2	393
	YES!	8.8	58	12.2	92	13.2	89	15.5	96	12.4	335	7.3	27	10.9	78	12.6	85	11.5	63	11.0	253	7.4	55	7.6	57	8.3	53	6.9	31	7.6	196

Peer-Individual Risk Factor: Sensation Seeking

Question	Response	County 2019										County 2021										County 2023									
		6th		8th		10th		12th		Total		6th		8th		10th		12th		Total		6th		8th		10th		12th		Total	
		%	n	%	n	%	n	%	n	%	n	%	n	%	n	%	n	%	n	%	n	%	n	%	n	%	n	%	n	%	n
How many times have you:																															
Done what feels good no matter what?	Never	65.0	386	61.7	450	51.7	342	44.3	266	55.9	1,444	61.2	186	58.5	392	50.8	332	43.8	231	53.0	1,141	47.1	323	51.0	362	45.1	278	42.8	188	47.0	1,151
	I've done it, but not in the past year	13.1	78	12.2	89	13.3	88	13.2	79	12.9	334	16.1	49	14.9	100	14.9	97	17.5	92	15.7	338	14.9	102	13.9	99	13.3	82	11.8	52	13.7	335
	Less than once a month	5.7	34	7.5	55	11.8	78	14.3	86	9.8	253	3.3	10	8.4	56	11.6	76	13.9	73	10.0	215	7.9	54	9.0	64	11.0	68	11.2	49	9.6	235
	About once a month	3.9	23	5.2	38	7.6	50	6.7	40	5.8	151	4.3	13	5.4	36	6.6	43	9.1	48	6.5	140	7.3	50	9.6	68	10.9	67	12.5	55	9.8	240
	2 or 3 times a month	4.2	25	5.8	42	8.0	53	9.0	54	6.7	174	6.6	20	6.0	40	6.6	43	9.5	50	7.1	153	8.6	59	7.2	51	8.8	54	8.2	36	8.2	200
	Once a week or more	8.1	48	7.5	55	7.6	50	12.5	75	8.8	228	8.6	26	6.9	46	9.5	62	6.3	33	7.8	167	14.3	98	9.3	66	10.9	67	13.4	59	11.8	290
How many times have you:																															
Done something dangerous because someone dared you to do it?	Never	72.9	463	62.9	472	56.6	384	54.1	332	61.7	1,651	67.1	224	60.6	416	54.5	366	52.5	280	57.8	1,286	63.8	469	59.3	440	59.6	377	59.3	262	60.7	1,548
	I've done it, but not in the past year	15.7	100	18.1	136	20.5	139	21.7	133	19.0	508	21.9	73	19.2	132	22.7	152	23.1	123	21.6	480	21.4	157	19.7	146	18.5	117	18.6	82	19.7	502
	Less than once a month	4.3	27	9.3	70	10.2	69	12.2	75	9.0	241	5.7	19	9.2	63	11.6	78	11.8	63	10.0	223	5.7	42	10.8	80	10.4	66	9.3	41	9.0	229
	About once a month	2.4	15	4.1	31	6.6	45	6.5	40	4.9	131	1.5	5	4.4	30	4.0	27	6.4	34	4.3	96	4.6	34	4.6	34	5.8	37	5.9	26	5.1	131
	2 or 3 times a month	2.5	16	3.3	25	4.1	28	2.6	16	3.2	85	1.8	6	4.8	33	3.6	24	4.3	23	3.9	86	2.2	16	2.2	16	3.2	20	3.8	17	2.7	69
	Once a week or more	2.2	14	2.1	16	1.9	13	2.9	18	2.3	61	2.1	7	1.7	12	3.6	24	1.9	10	2.4	53	2.3	17	3.5	26	2.5	16	3.2	14	2.9	73
How many times have you:																															
Done crazy things even if they are a little dangerous?	Never	60.4	382	51.7	387	42.1	284	41.5	255	49.0	1,308	51.7	172	48.2	329	42.2	281	40.9	216	45.2	998	51.5	379	47.2	350	45.1	286	49.8	220	48.4	1,235
	I've done it, but not in the past year	21.0	133	21.7	162	22.4	151	22.8	140	21.9	586	27.9	93	22.3	152	22.7	151	22.0	116	23.2	512	22.4	165	22.1	164	20.3	129	18.8	83	21.2	541
	Less than once a month	7.1	45	11.1	83	16.1	109	17.4	107	12.9	344	8.4	28	12.0	82	15.8	105	14.2	75	13.1	290	8.3	61	11.6	86	14.5	92	11.3	50	11.3	289
	About once a month	4.0	25	4.9	37	9.6	65	7.8	48	6.6	175	5.1	17	7.3	50	7.7	51	12.3	65	8.3	183	5.6	41	8.4	62	8.4	53	7.5	33	7.4	189
	2 or 3 times a month	3.3	21	5.1	38	5.3	36	7.0	43	5.2	138	3.6	12	4.8	33	5.1	34	7.0	37	5.3	116	5.4	40	3.9	29	8.2	52	6.8	30	5.9	151
	Once a week or more	4.1	26	5.5	41	4.4	30	3.6	22	4.5	119	3.3	11	5.3	36	6.6	44	3.6	19	5.0	110	6.8	50	6.7	50	3.5	22	5.9	26	5.8	148

Peer-Individual Risk Factor: Rewards for Antisocial Behavior

Question	Response	County 2019										County 2021										County 2023									
		6th		8th		10th		12th		Total		6th		8th		10th		12th		Total		6th		8th		10th		12th		Total	
		%	n	%	n	%	n	%	n	%	n	%	n	%	n	%	n	%	n	%	n	%	n	%	n	%	n	%	n	%	n
What are the chances you would be seen as cool if you:																															
Carried a handgun?	No or very little chance	86.9	544	86.5	649	84.6	573	86.1	527	86.0	2,293	83.1	275	81.6	565	85.6	576	86.5	462	84.2	1,878	82.3	595	82.2	609	79.5	500	80.5	351	81.3	2,055
	Little chance	6.5	41	7.1	53	8.0	54	7.0	43	7.2	191	7.9	26	9.7	67	6.1	41	8.2	44	8.0	178	11.6	84	8.9	66	11.1	70	8.9	39	10.2	259
	Some chance	4.0	25	3.6	27	4.1	28	4.2	26	4.0	106	4.2	14	4.2	29	4.2	28	3.2	17	3.9	88	3.5	25	4.2	31	5.1	32	5.5	24	4.4	112
	Pretty good chance	0.6	4	1.1	8	1.6	11	1.6	10	1.2	33	1.8	6	1.9	13	1.9	13	1.1	6	1.7	38	1.9	14	2.3	17	2.2	14	2.5	11	2.2	56
	Very good chance	1.9	12	1.7	13	1.6	11	1.0	6	1.6	42	3.0	10	2.6	18	2.2	15	0.9	5	2.2	48	0.7	5	2.4	18	2.1	13	2.5	11	1.9	47
What are the chances you would be seen as cool if you:																															
Began drinking alcoholic beverages regularly, that is, at least once or twice a month?	No or very little chance	84.5	527	74.7	559	61.6	416	60.7	371	70.5	1,873	84.4	276	73.6	509	63.9	431	67.1	359	70.7	1,575	86.6	620	77.1	570	67.8	427	64.4	279	75.3	1,896
	Little chance	7.9	49	12.8	96	17.2	116	15.5	95	13.4	356	8.0	26	14.0	97	18.0	121	15.5	83	14.7	327	7.8	56	11.2	83	15.6	98	17.6	76	12.4	313
	Some chance	3.7	23	6.6	49	12.6	85	11.8	72	8.6	229	3.4	11	5.8	40	9.8	66	10.8	58	7.9	175	3.1	22	6.9	51	9.0	57	8.3	36	6.6	166
	Pretty good chance	1.4	9	3.3	25	6.4	43	7.5	46	4.6	123	1.5	5	4.0	28	5.2	35	3.9	21	4.0	89	1.7	12	2.4	18	5.6	35	5.8	25	3.6	90
	Very good chance	2.6	16	2.5	19	2.2	15	4.4	27	2.9	77	2.8	9	2.6	18	3.1	21	2.6	14	2.8	62	0.8	6	2.3	17	2.1	13	3.9	17	2.1	53
What are the chances you would be seen as cool if you:																															
Smoked cigarettes?	No or very little chance	85.4	533	81.0	604	78.2	527	77.3	474	80.5	2,138	86.5	282	79.4	550	78.9	531	80.5	430	80.5	1,793	88.0	629	81.3	601	76.7	481	76.3	331	81.2	2,042
	Little chance	6.7	42	10.3	77	13.5	91	13.1	80	10.9	290	6.7	22	11.3	78	11.6	78	12.9	69	11.1	247	7.0	50	9.1	67	12.6	79	13.4	58	10.1	254
	Some chance	4.8	30	4.8	36	4.7	32	4.9	30	4.8	128	3.7	12	4.2	29	4.6	31	4.3	23	4.3	95	2.4	17	4.9	36	5.9	37	5.8	25	4.6	115
	Pretty good chance	0.8	5	2.1	16	2.4	16	2.0	12	1.8	49	0.6	2	2.3	16	3.1	21	1.3	7	2.1	46	1.7	12	2.3	17	3.0	19	2.1	9	2.3	57
	Very good chance	2.2	14	1.7	13	1.2	8	2.8	17	2.0	52	2.5	8	2.9	20	1.8	12	0.9	5	2.0	45	1.0	7	2.4	18	1.8	11	2.5	11	1.9	47
What are the chances you would be seen as cool if you:																															
Used marijuana?	No or very little chance	86.1	534	73.9	549	55.9	377	54.2	332	67.6	1,792	88.0	287	73.7	510	64.3	432	63.0	335	70.4	1,564	88.4	630	77.4	570	68.2	424	64.5	278	76.0	1,902
	Little chance	6.1	38	10.9	81	15.6	105	15.4	94	12.0	318	4.0	13	10.4	72	10.6	71	14.3	76	10.4	232	6.0	43	9.8	72	12.9	80	12.8	55	10.0	250
	Some chance	2.7	17	5.4	40	12.3	83	15.0	92	8.8	232	3.4	11	6.6	46	12.1	81	10.3	55	8.7	193	2.0	14	6.1	45	8.8	55	9.3	40	6.2	154
	Pretty good chance	1.8	11	5.5	41	8.1	55	7.5	46	5.8	153	1.8	6	5.2	36	7.7	52	7.5	40	6.0	134	2.2	16	3.8	28	4.8	30	7.9	34	4.3	108
	Very good chance	3.2	20	4.3	32	8.1	55	7.8	48	5.8	155	2.8	9	4.0	28	5.4	36	4.9	26	4.5	99	1.4	10	2.9	21	5.3	33	5.6	24	3.5	88

Peer-Individual Risk Factor: Interaction with Antisocial Peers

Question	Response	County 2019										County 2021										County 2023									
		6th		8th		10th		12th		Total		6th		8th		10th		12th		Total		6th		8th		10th		12th		Total	
		%	n	%	n	%	n	%	n	%	n	%	n	%	n	%	n	%	n	%	n	%	n	%	n	%	n	%	n	%	n
Think of up to four of your best friends (the friends you feel closest to). In the past 12 months, how many of your best friends have:																															
Been arrested?	None	91.1	572	91.0	678	93.1	630	93.8	575	92.2	2,455	95.6	307	94.2	645	93.1	622	93.3	499	93.8	2,073	97.1	700	95.8	712	94.3	596	94.7	411	95.6	2,419
	1	2.7	17	5.6	42	3.1	21	3.1	19	3.7	99	1.2	4	3.8	26	4.2	28	4.1	22	3.6	80	2.2	16	2.6	19	3.6	23	3.2	14	2.8	72
	2	1.4	9	1.5	11	1.3	9	1.5	9	1.4	38	0.6	2	1.5	10	1.5	10	1.3	7	1.3	29	0.3	2	0.8	6	1.7	11	1.2	5	0.9	24
	3	1.4	9	0.5	4	0.7	5	0.5	3	0.8	21	0.3	1	0.1	1	0.6	4	0.6	3	0.4	9	0.1	1	0.1	1	0.3	2	0.5	2	0.2	6
	4	3.3	21	1.3	10	1.8	12	1.1	7	1.9	50	2.2	7	0.4	3	0.6	4	0.7	4	0.8	18	0.3	2	0.7	5	0.0	0	0.5	2	0.4	9
Think of up to four of your best friends (the friends you feel closest to). In the past 12 months, how many of your best friends have:																															
Dropped out of school?	None	93.4	583	96.9	718	94.5	637	91.6	556	94.3	2,494	95.9	306	95.3	653	94.3	631	89.1	476	93.6	2,066	96.3	695	96.8	716	95.9	606	93.3	404	95.8	2,421
	1	4.8	30	2.2	16	3.0	20	5.3	32	3.7	98	2.2	7	3.6	25	4.2	28	7.9	42	4.6	102	2.5	18	2.6	19	3.0	19	3.9	17	2.9	73
	2	1.6	10	0.4	3	1.6	11	2.3	14	1.4	38	1.6	5	0.6	4	0.7	5	1.9	10	1.1	24	0.8	6	0.3	2	0.6	4	2.3	10	0.9	22
	3	0.0	0	0.3	2	0.1	1	0.0	0	0.1	3	0.0	0	0.1	1	0.3	2	0.4	2	0.2	5	0.1	1	0.3	2	0.3	2	0.0	0	0.2	5
	4	0.2	1	0.3	2	0.7	5	0.8	5	0.5	13	0.3	1	0.3	2	0.4	3	0.7	4	0.5	10	0.3	2	0.1	1	0.2	1	0.5	2	0.2	6
Think of up to four of your best friends (the friends you feel closest to). In the past 12 months, how many of your best friends have:																															
Stolen or tried to steal a motor vehicle such as a car or motorcycle?	None	98.2	612	96.8	722	93.8	632	96.7	591	96.3	2,557	97.8	312	97.2	663	96.6	646	96.6	515	97.0	2,136	98.1	706	98.1	725	96.7	612	97.5	422	97.6	2,465
	1	0.6	4	2.5	19	4.2	28	1.3	8	2.2	59	1.3	4	1.9	13	1.9	13	2.3	12	1.9	42	1.0	7	0.9	7	2.5	16	1.2	5	1.4	35
	2	1.0	6	0.5	4	1.3	9	0.8	5	0.9	24	0.3	1	0.4	3	0.9	6	0.2	1	0.5	11	0.4	3	0.1	1	0.3	2	1.2	5	0.4	11
	3	0.2	1	0.0	0	0.1	1	0.5	3	0.2	5	0.3	1	0.1	1	0.0	0	0.4	2	0.2	4	0.4	3	0.3	2	0.3	2	0.0	0	0.3	7
	4	0.0	0	0.1	1	0.6	4	0.7	4	0.3	9	0.3	1	0.3	2	0.6	4	0.6	3	0.5	10	0.1	1	0.5	4	0.2	1	0.2	1	0.3	7
Think of up to four of your best friends (the friends you feel closest to). In the past 12 months, how many of your best friends have:																															
Been suspended from school?	None	70.1	436	66.8	495	78.0	527	82.2	503	74.0	1,961	82.2	259	70.9	483	76.8	514	84.5	451	77.6	1,707	71.7	515	72.6	539	76.9	486	83.6	361	75.3	1,901
	1	18.5	115	18.8	139	12.3	83	10.6	65	15.2	402	11.1	35	13.7	93	13.8	92	9.7	52	12.4	272	18.8	135	17.5	130	13.1	83	11.6	50	15.8	398
	2	5.0	31	7.0	52	4.4	30	3.8	23	5.1	136	4.1	13	9.4	64	4.9	33	3.6	19	5.9	129	5.4	39	5.7	42	5.4	34	2.8	12	5.0	127
	3	2.4	15	2.7	20	1.0	7	1.1	7	1.8	49	1.3	4	3.2	22	1.5	10	0.7	4	1.8	40	2.5	18	1.5	11	2.1	13	0.5	2	1.7	44
	4	4.0	25	4.7	35	4.3	29	2.3	14	3.9	103	1.3	4	2.8	19	3.0	20	1.5	8	2.3	51	1.5	11	2.7	20	2.5	16	1.6	7	2.1	54
Think of up to four of your best friends (the friends you feel closest to). In the past 12 months, how many of your best friends have:																															
Carried a handgun?	None	96.1	596	95.0	701	95.8	645	94.4	577	95.3	2,519	94.9	299	93.8	636	93.9	626	94.7	505	94.2	2,066	96.4	696	95.7	710	95.4	601	95.4	413	95.8	2,420
	1	1.9	12	3.1	23	1.6	11	3.3	20	2.5	66	2.2	7	3.8	26	4.0	27	2.8	15	3.4	75	2.2	16	2.4	18	3.3	21	2.5	11	2.6	66
	2	0.6	4	0.7	5	1.8	12	1.0	6	1.0	27	1.3	4	1.2	8	0.9	6	1.1	6	1.1	24	1.1	8	1.3	10	0.2	1	1.2	5	0.9	24
	3	0.5	3	0.7	5	0.0	0	0.5	3	0.4	11	0.6	2	0.1	1	0.4	3	0.2	1	0.3	7	0.3	2	0.3	2	0.2	1	0.7	3	0.3	8
	4	0.8	5	0.5	4	0.7	5	0.8	5	0.7	19	1.0	3	1.0	7	0.7	5	1.1	6	1.0	21	0.0	0	0.3	2	1.0	6	0.2	1	0.4	9

Peer-Individual Risk Factor: Interaction with Antisocial Peers (continued)

Question	Response	County 2019										County 2021										County 2023									
		6th		8th		10th		12th		Total		6th		8th		10th		12th		Total		6th		8th		10th		12th		Total	
		%	n	%	n	%	n	%	n	%	n	%	n	%	n	%	n	%	n	%	n	%	n	%	n	%	n	%	n	%	n
Think of up to four of your best friends (the friends you feel closest to). In the past 12 months, how many of your best friends have:																															
Sold illegal drugs?	None	98.1	610	96.0	713	90.4	610	90.4	554	93.7	2,487	99.0	310	96.2	657	93.4	626	89.0	471	94.0	2,064	98.9	713	96.6	717	93.5	588	93.1	403	95.9	2,421
	1	1.3	8	2.3	17	5.0	34	4.1	25	3.2	84	1.0	3	2.0	14	3.6	24	6.0	32	3.3	73	0.8	6	1.9	14	3.7	23	4.4	19	2.5	62
	2	0.3	2	1.1	8	2.8	19	2.0	12	1.5	41	0.0	0	0.6	4	0.9	6	2.8	15	1.1	25	0.3	2	0.7	5	1.3	8	1.4	6	0.8	21
	3	0.0	0	0.5	4	0.6	4	0.5	3	0.4	11	0.0	0	0.7	5	0.7	5	0.9	5	0.7	15	0.0	0	0.4	3	0.6	4	0.5	2	0.4	9
	4	0.3	2	0.1	1	1.2	8	3.1	19	1.1	30	0.0	0	0.4	3	1.3	9	1.1	6	0.8	18	0.0	0	0.4	3	1.0	6	0.7	3	0.5	12

Peer-Individual Risk Factor: Friends' Use of Drugs

Question	Response	County 2019										County 2021										County 2023									
		6th		8th		10th		12th		Total		6th		8th		10th		12th		Total		6th		8th		10th		12th		Total	
		%	n	%	n	%	n	%	n	%	n	%	n	%	n	%	n	%	n	%	n	%	n	%	n	%	n	%	n	%	n
Think of up to four of your best friends (the friends you feel closest to). In the past 12 months, how many of your best friends have:																															
Tried beer, wine, or hard liquor when their parents/caregivers didn't know about it?*	None	81.6	507	67.5	501	46.4	311	47.1	289	60.8	1,608	84.1	265	72.4	493	55.2	368	53.2	284	64.2	1,410	88.9	640	78.9	585	62.5	395	60.3	261	74.5	1,881
	1	9.5	59	12.5	93	14.3	96	12.2	75	12.2	323	10.2	32	10.6	72	16.3	109	14.6	78	13.2	291	6.7	48	9.6	71	13.6	86	12.5	54	10.3	259
	2	4.5	28	9.4	70	17.3	116	13.4	82	11.2	296	2.2	7	7.3	50	12.6	84	9.4	50	8.7	191	3.2	23	5.5	41	11.4	72	8.1	35	6.8	171
	3	1.9	12	4.2	31	8.2	55	6.9	42	5.3	140	1.6	5	4.6	31	4.9	33	7.3	39	4.9	108	0.7	5	2.4	18	4.7	30	6.0	26	3.1	79
	4	2.4	15	6.3	47	13.7	92	20.4	125	10.5	279	1.9	6	5.1	35	10.9	73	15.5	83	9.0	197	0.6	4	3.5	26	7.8	49	13.2	57	5.4	136
Think of up to four of your best friends (the friends you feel closest to). In the past 12 months, how many of your best friends have:																															
Smoked cigarettes?	None	89.2	555	81.3	604	77.6	523	74.4	456	80.6	2,138	92.7	292	86.2	589	80.4	538	74.9	399	82.6	1,818	94.3	678	90.6	674	83.8	531	80.4	348	88.2	2,231
	1	6.1	38	9.8	73	10.8	73	11.3	69	9.5	253	5.4	17	6.3	43	10.9	73	13.5	72	9.3	205	4.2	30	5.8	43	9.3	59	10.4	45	7.0	177
	2	2.6	16	4.3	32	7.1	48	6.9	42	5.2	138	1.6	5	3.5	24	4.2	28	5.8	31	4.0	88	1.4	10	2.0	15	3.6	23	4.4	19	2.6	67
	3	1.0	6	2.2	16	2.1	14	2.1	13	1.8	49	0.3	1	1.6	11	1.0	7	2.1	11	1.4	30	0.1	1	0.4	3	1.1	7	1.8	8	0.8	19
	4	1.1	7	2.4	18	2.4	16	5.4	33	2.8	74	0.0	0	2.3	16	3.4	23	3.8	20	2.7	59	0.0	0	1.2	9	2.2	14	3.0	13	1.4	36
Think of up to four of your best friends (the friends you feel closest to). In the past 12 months, how many of your best friends have:																															
Used LSD, cocaine or crack, amphetamines or another illegal drug?	None	98.1	608	95.2	710	92.0	621	92.2	564	94.3	2,503	97.8	305	95.7	651	95.6	636	92.7	493	95.2	2,085	98.6	711	97.7	726	95.9	606	94.9	410	97.0	2,453
	1	1.6	10	3.1	23	5.0	34	3.8	23	3.4	90	1.9	6	2.9	20	2.6	17	5.1	27	3.2	70	1.1	8	1.2	9	1.7	11	3.5	15	1.7	43
	2	0.2	1	1.3	10	1.6	11	1.6	10	1.2	32	0.0	0	0.9	6	0.6	4	1.1	6	0.7	16	0.1	1	0.5	4	1.4	9	0.7	3	0.7	17
	3	0.0	0	0.3	2	0.4	3	1.0	6	0.4	11	0.0	0	0.1	1	0.5	3	0.2	1	0.2	5	0.1	1	0.1	1	0.2	1	0.2	1	0.2	4
	4	0.2	1	0.1	1	0.9	6	1.5	9	0.6	17	0.3	1	0.3	2	0.8	5	0.9	5	0.6	13	0.0	0	0.4	3	0.8	5	0.7	3	0.4	11

*The Pennsylvania Youth Survey (PAYS) was significantly revised from 2021 to 2023. Trend data are reported in this report when the data are comparable. When cells include an "n/a" notation, it means the question was either not asked in a previous administration or the question was revised in a way that the 2023 data are not directly comparable. Please note that any question with an * at the end designates a question and/or response option that was part of this 2023 survey revision. Please see Appendix B of your Profile Report for a description of changes

Peer-Individual Risk Factor: Friends' Use of Drugs (continued)

Question	Response	County 2019										County 2021										County 2023									
		6th		8th		10th		12th		Total		6th		8th		10th		12th		Total		6th		8th		10th		12th		Total	
		%	n	%	n	%	n	%	n	%	n	%	n	%	n	%	n	%	n	%	n	%	n	%	n	%	n	%	n	%	n
Think of up to four of your best friends (the friends you feel closest to). In the past 12 months, how many of your best friends have:																															
Used marijuana?	None	93.9	582	78.9	588	59.6	401	50.7	311	71.0	1,882	95.2	299	81.9	555	69.3	463	57.0	303	73.9	1,620	96.5	695	88.1	653	72.4	458	65.5	283	82.7	2,089
	1	2.6	16	9.3	69	14.4	97	13.5	83	10.0	265	3.5	11	8.3	56	11.4	76	13.7	73	9.9	216	2.4	17	5.5	41	10.1	64	10.4	45	6.6	167
	2	1.6	10	5.5	41	9.4	63	13.8	85	7.5	199	0.3	1	4.4	30	6.3	42	9.6	51	5.7	124	0.4	3	3.4	25	7.3	46	10.0	43	4.6	117
	3	0.6	4	2.7	20	5.5	37	7.3	45	4.0	106	0.3	1	1.6	11	2.5	17	6.6	35	2.9	64	0.3	2	0.5	4	3.3	21	4.4	19	1.8	46
	4	1.3	8	3.6	27	11.1	75	14.7	90	7.5	200	0.6	2	3.8	26	10.5	70	13.2	70	7.7	168	0.4	3	2.4	18	7.0	44	9.7	42	4.2	107

Peer-Individual Protective Factor: Belief in the Moral Order

Question	Response	County 2019										County 2021										County 2023									
		6th		8th		10th		12th		Total		6th		8th		10th		12th		Total		6th		8th		10th		12th		Total	
		%	n	%	n	%	n	%	n	%	n	%	n	%	n	%	n	%	n	%	n	%	n	%	n	%	n	%	n	%	n
I think it is okay to take something without asking as long as you get away with it.	NO!	81.0	511	68.3	505	62.5	419	68.4	416	69.9	1,851	73.8	237	64.9	442	65.4	438	66.2	354	66.7	1,471	70.6	508	64.7	481	63.0	393	66.1	286	66.2	1,668
	no	15.8	100	26.5	196	32.8	220	27.5	167	25.8	683	23.7	76	30.7	209	30.1	202	29.7	159	29.3	646	25.8	186	29.1	216	31.9	199	29.6	128	28.9	729
	yes	2.4	15	4.2	31	3.7	25	2.5	15	3.2	86	1.6	5	3.7	25	2.8	19	2.8	15	2.9	64	2.9	21	5.2	39	4.6	29	3.2	14	4.1	103
	YES!	0.8	5	0.9	7	0.9	6	1.6	10	1.1	28	0.9	3	0.7	5	1.6	11	1.3	7	1.2	26	0.7	5	0.9	7	0.5	3	1.2	5	0.8	20
It is alright to beat people up if they start the fight.	NO!	41.7	260	32.3	239	24.3	163	27.0	163	31.3	825	37.6	120	31.9	216	28.8	192	30.9	165	31.5	693	38.8	278	34.5	255	32.2	203	35.6	154	35.3	890
	no	20.5	128	19.6	145	22.8	153	20.1	121	20.8	547	23.8	76	18.3	124	22.0	147	15.2	81	19.5	428	22.9	164	20.2	149	22.5	142	20.3	88	21.6	543
	yes	21.6	135	27.6	204	28.2	189	32.0	193	27.4	721	25.1	80	30.4	206	27.0	180	34.6	185	29.6	651	25.2	181	27.5	203	28.3	178	24.2	105	26.5	667
	YES!	16.2	101	20.4	151	24.6	165	20.9	126	20.6	543	13.5	43	19.4	131	22.2	148	19.3	103	19.3	425	13.1	94	17.9	132	17.0	107	19.9	86	16.6	419
I think sometimes it's okay to cheat at school.	NO!	63.4	402	46.0	343	31.4	211	33.1	202	43.5	1,158	51.2	164	45.4	308	33.8	225	34.9	186	40.2	883	56.0	402	42.6	315	40.0	251	38.1	164	45.0	1,132
	no	27.1	172	35.4	264	37.5	252	33.9	207	33.6	895	39.4	126	32.8	223	34.1	227	27.6	147	32.9	723	33.4	240	35.3	261	29.9	188	26.2	113	31.9	802
	yes	8.5	54	15.5	116	26.3	177	25.6	156	18.9	503	8.8	28	17.8	121	26.1	174	30.0	160	22.0	483	9.6	69	18.9	140	24.8	156	28.1	121	19.3	486
	YES!	0.9	6	3.1	23	4.8	32	7.4	45	4.0	106	0.6	2	4.0	27	6.0	40	7.5	40	5.0	109	1.0	7	3.1	23	5.3	33	7.7	33	3.8	96
It is important to be honest with your parents/caregivers, even if they become upset or you get punished.*	NO!	9.7	60	11.6	86	8.5	57	13.3	81	10.8	284	10.7	34	18.8	127	14.2	95	15.8	84	15.5	340	15.1	108	20.3	149	18.4	115	19.4	84	18.2	456
	no	5.5	34	8.0	59	10.6	71	8.4	51	8.1	215	6.6	21	9.3	63	11.4	76	12.0	64	10.2	224	6.7	48	9.8	72	14.1	88	11.8	51	10.3	259
	yes	23.1	143	32.7	242	38.1	256	40.9	249	33.7	890	30.8	98	37.4	253	38.1	254	41.9	223	37.7	828	32.1	229	35.1	258	39.5	247	43.0	186	36.7	920
	YES!	61.8	383	47.7	353	42.9	288	37.4	228	47.4	1,252	51.9	165	34.6	234	36.3	242	30.3	161	36.6	802	46.0	328	34.8	256	28.1	176	25.9	112	34.8	872

*The Pennsylvania Youth Survey (PAYS) was significantly revised from 2021 to 2023. Trend data are reported in this report when the data are comparable. When cells include an "n/a" notation, it means the question was either not asked in a previous administration or the question was revised in a way that the 2023 data are not directly comparable. Please note that any question with an * at the end designates a question and/or response option that was part of this 2023 survey revision. Please see Appendix B of your Profile Report for a description of changes

Peer-Individual Protective Factor: Religiosity																															
Question	Response	County 2019										County 2021										County 2023									
		6th		8th		10th		12th		Total		6th		8th		10th		12th		Total		6th		8th		10th		12th		Total	
		%	n	%	n	%	n	%	n	%	n	%	n	%	n	%	n	%	n	%	n	%	n	%	n	%	n	%	n	%	n
How often do you attend religious services or activities?	Never	30.7	192	29.1	216	30.3	204	36.7	227	31.6	839	28.0	95	33.7	239	37.0	248	35.9	197	34.3	779	30.7	221	32.2	238	37.4	240	41.7	186	34.7	885
	Rarely	29.0	181	32.6	242	33.1	223	33.0	204	32.0	850	33.6	114	34.6	245	31.6	212	33.9	186	33.4	757	35.7	257	33.6	249	34.0	218	31.4	140	33.9	864
	1-2 times a month	17.6	110	15.9	118	15.0	101	11.8	73	15.1	402	13.0	44	15.4	109	13.3	89	13.3	73	13.9	315	12.8	92	13.8	102	13.1	84	12.1	54	13.0	332
	Once a week or more	22.7	142	22.4	166	21.5	145	18.6	115	21.4	568	25.4	86	16.4	116	18.2	122	16.9	93	18.4	417	20.8	150	20.4	151	15.4	99	14.8	66	18.3	466

Substance Use: Willingness to Use																															
Question	Response	County 2019										County 2021										County 2023									
		6th		8th		10th		12th		Total		6th		8th		10th		12th		Total		6th		8th		10th		12th		Total	
		%	n	%	n	%	n	%	n	%	n	%	n	%	n	%	n	%	n	%	n	%	n	%	n	%	n	%	n	%	n
How willing are you to try ALCOHOL (beer, wine, coolers, hard liquor such as vodka, whiskey, gin, or rum) before you are 21? This is not a question about current or past use.	I would never try it	62.3	471	42.4	330	27.1	188	30.5	193	41.3	1,182	60.4	304	48.1	389	31.5	219	28.0	162	41.5	1,074	67.9	609	56.1	478	43.6	303	35.8	173	53.4	1,563
	I probably wouldn't try it	14.2	107	16.6	129	11.3	78	11.6	73	13.5	387	18.3	92	16.2	131	16.8	117	10.5	61	15.5	401	17.2	154	18.7	159	17.3	120	12.8	62	16.9	495
	I'm not sure whether or not I would try it	13.1	99	21.5	167	23.7	164	14.7	93	18.3	523	14.7	74	18.8	152	23.2	161	20.0	116	19.5	503	11.9	107	15.3	130	20.3	141	26.3	127	17.3	505
	I would like to try it	7.9	60	13.6	106	25.1	174	28.5	180	18.2	520	5.8	29	11.5	93	19.4	135	27.3	158	16.1	415	2.1	19	7.3	62	11.7	81	17.4	84	8.4	246
	I would try it any chance I got	2.5	19	5.9	46	12.8	89	14.7	93	8.6	247	0.8	4	5.3	43	9.1	63	14.2	82	7.4	192	0.9	8	2.7	23	7.2	50	7.7	37	4.0	118
How willing are you to try MARIJUANA (pot, hash, cannabis, weed, THC) before you are 21? This is not a question about current or past use.*	I would never try it	87.6	659	71.0	552	53.5	370	50.3	320	66.5	1,901	87.5	435	71.8	580	59.1	411	53.9	312	67.4	1,738	89.1	797	79.9	677	68.4	474	56.0	270	76.0	2,218
	I probably wouldn't try it	4.1	31	8.8	68	11.0	76	10.2	65	8.4	240	6.8	34	10.8	87	11.4	79	13.1	76	10.7	276	6.4	57	9.8	83	10.2	71	10.8	52	9.0	263
	I'm not sure whether or not I would try it	4.7	35	8.8	68	13.4	93	12.9	82	9.7	278	3.2	16	8.3	67	11.9	83	11.7	68	9.1	234	3.1	28	5.9	50	10.0	69	16.8	81	7.8	228
	I would like to try it	1.9	14	6.3	49	12.3	85	12.6	80	8.0	228	1.8	9	4.5	36	9.8	68	10.5	61	6.7	174	0.7	6	2.2	19	5.2	36	10.6	51	3.8	112
	I would try it any chance I got	1.7	13	5.1	40	9.8	68	14.0	89	7.4	210	0.6	3	4.7	38	7.9	55	10.7	62	6.1	158	0.8	7	2.1	18	6.2	43	5.8	28	3.3	96

*The Pennsylvania Youth Survey (PAYS) was significantly revised from 2021 to 2023. Trend data are reported in this report when the data are comparable. When cells include an "n/a" notation, it means the question was either not asked in a previous administration or the question was revised in a way that the 2023 data are not directly comparable. Please note that any question with an * at the end designates a question and/or response option that was part of this 2023 survey revision. Please see Appendix B of your Profile Report for a description of changes

Substance Use: High Prevalence/Early Initiation Drugs

Question	Response	County 2019										County 2021										County 2023										
		6th		8th		10th		12th		Total		6th		8th		10th		12th		Total		6th		8th		10th		12th		Total		
		%	n	%	n	%	n	%	n	%	n	%	n	%	n	%	n	%	n	%	n	%	n	%	n	%	n	%	n	%	n	
Have you ever:																																
Had beer, wine, or hard liquor?*	Never	n/a	n/a	n/a	n/a	n/a	n/a	n/a	n/a	n/a	n/a	n/a	n/a	n/a	n/a	n/a	n/a	n/a	n/a	n/a	n/a	n/a	87.2	796	75.6	649	62.0	434	50.4	250	71.7	2,129
	Once or twice	n/a	n/a	n/a	n/a	n/a	n/a	n/a	n/a	n/a	n/a	n/a	n/a	n/a	n/a	n/a	n/a	n/a	n/a	n/a	n/a	n/a	11.4	104	17.8	153	20.0	140	20.6	102	16.8	499
	Once in awhile but not regularly	n/a	n/a	n/a	n/a	n/a	n/a	n/a	n/a	n/a	n/a	n/a	n/a	n/a	n/a	n/a	n/a	n/a	n/a	n/a	n/a	n/a	1.2	11	5.2	45	14.3	100	22.8	113	9.1	269
	Regularly in the past	n/a	n/a	n/a	n/a	n/a	n/a	n/a	n/a	n/a	n/a	n/a	n/a	n/a	n/a	n/a	n/a	n/a	n/a	n/a	n/a	n/a	0.2	2	0.9	8	1.1	8	3.0	15	1.1	33
	Regularly now	n/a	n/a	n/a	n/a	n/a	n/a	n/a	n/a	n/a	n/a	n/a	n/a	n/a	n/a	n/a	n/a	n/a	n/a	n/a	n/a	n/a	0.0	0	0.5	4	2.6	18	3.2	16	1.3	38
How often have you, in the past 30 days:																																
Had beer, wine, or hard liquor?*	Never	n/a	n/a	n/a	n/a	n/a	n/a	n/a	n/a	n/a	n/a	n/a	n/a	n/a	n/a	n/a	n/a	n/a	n/a	n/a	n/a	96.9	882	91.6	786	81.6	569	74.8	369	88.1	2,606	
	Once or twice	n/a	n/a	n/a	n/a	n/a	n/a	n/a	n/a	n/a	n/a	n/a	n/a	n/a	n/a	n/a	n/a	n/a	n/a	n/a	n/a	n/a	3.0	27	7.2	62	14.8	103	19.3	95	9.7	287
	Once or twice per week	n/a	n/a	n/a	n/a	n/a	n/a	n/a	n/a	n/a	n/a	n/a	n/a	n/a	n/a	n/a	n/a	n/a	n/a	n/a	n/a	n/a	0.1	1	0.9	8	2.4	17	4.7	23	1.7	49
	About once a day	n/a	n/a	n/a	n/a	n/a	n/a	n/a	n/a	n/a	n/a	n/a	n/a	n/a	n/a	n/a	n/a	n/a	n/a	n/a	n/a	n/a	0.0	0	0.1	1	0.6	4	0.2	1	0.2	6
	More than once a day	n/a	n/a	n/a	n/a	n/a	n/a	n/a	n/a	n/a	n/a	n/a	n/a	n/a	n/a	n/a	n/a	n/a	n/a	n/a	n/a	n/a	0.0	0	0.1	1	0.6	4	1.0	5	0.3	10
Have you ever:																																
Used marijuana (pot, hash, cannabis, weed, THC)?*	Never	n/a	n/a	n/a	n/a	n/a	n/a	n/a	n/a	n/a	n/a	n/a	n/a	n/a	n/a	n/a	n/a	n/a	n/a	n/a	n/a	98.1	881	92.4	794	81.2	567	70.7	348	87.9	2,590	
	Once or twice	n/a	n/a	n/a	n/a	n/a	n/a	n/a	n/a	n/a	n/a	n/a	n/a	n/a	n/a	n/a	n/a	n/a	n/a	n/a	n/a	n/a	1.1	10	4.0	34	6.4	45	11.4	56	4.9	145
	Once in awhile but not regularly	n/a	n/a	n/a	n/a	n/a	n/a	n/a	n/a	n/a	n/a	n/a	n/a	n/a	n/a	n/a	n/a	n/a	n/a	n/a	n/a	n/a	0.3	3	1.9	16	6.0	42	8.3	41	3.5	102
	Regularly in the past	n/a	n/a	n/a	n/a	n/a	n/a	n/a	n/a	n/a	n/a	n/a	n/a	n/a	n/a	n/a	n/a	n/a	n/a	n/a	n/a	n/a	0.3	3	1.2	10	2.9	20	3.9	19	1.8	52
	Regularly now	n/a	n/a	n/a	n/a	n/a	n/a	n/a	n/a	n/a	n/a	n/a	n/a	n/a	n/a	n/a	n/a	n/a	n/a	n/a	n/a	n/a	0.1	1	0.6	5	3.4	24	5.7	28	2.0	58
How often have you, in the past 30 days:																																
Used marijuana (pot, hash, cannabis, weed, THC)?*	Never	n/a	n/a	n/a	n/a	n/a	n/a	n/a	n/a	n/a	n/a	n/a	n/a	n/a	n/a	n/a	n/a	n/a	n/a	n/a	n/a	99.2	891	96.0	825	88.8	616	83.9	412	93.3	2,744	
	Once or twice	n/a	n/a	n/a	n/a	n/a	n/a	n/a	n/a	n/a	n/a	n/a	n/a	n/a	n/a	n/a	n/a	n/a	n/a	n/a	n/a	n/a	0.6	5	2.7	23	6.2	43	6.9	34	3.6	105
	Once or twice per week	n/a	n/a	n/a	n/a	n/a	n/a	n/a	n/a	n/a	n/a	n/a	n/a	n/a	n/a	n/a	n/a	n/a	n/a	n/a	n/a	n/a	0.2	2	0.7	6	2.0	14	3.1	15	1.3	37
	About once a day	n/a	n/a	n/a	n/a	n/a	n/a	n/a	n/a	n/a	n/a	n/a	n/a	n/a	n/a	n/a	n/a	n/a	n/a	n/a	n/a	n/a	0.0	0	0.0	0	1.2	8	3.1	15	0.8	23
	More than once a day	n/a	n/a	n/a	n/a	n/a	n/a	n/a	n/a	n/a	n/a	n/a	n/a	n/a	n/a	n/a	n/a	n/a	n/a	n/a	n/a	n/a	0.0	0	0.6	5	1.9	13	3.1	15	1.1	33
Have you ever:																																
Sniffed glue, breathed the contents of an aerosol spray can, or inhaled other gases or sprays in order to get high?*	Never	n/a	n/a	n/a	n/a	n/a	n/a	n/a	n/a	n/a	n/a	n/a	n/a	n/a	n/a	n/a	n/a	n/a	n/a	n/a	n/a	95.3	859	95.0	815	96.6	674	96.2	475	95.7	2,823	
	Once or twice	n/a	n/a	n/a	n/a	n/a	n/a	n/a	n/a	n/a	n/a	n/a	n/a	n/a	n/a	n/a	n/a	n/a	n/a	n/a	n/a	n/a	3.8	34	4.2	36	2.3	16	3.2	16	3.5	102
	Once in awhile but not regularly	n/a	n/a	n/a	n/a	n/a	n/a	n/a	n/a	n/a	n/a	n/a	n/a	n/a	n/a	n/a	n/a	n/a	n/a	n/a	n/a	n/a	0.6	5	0.2	2	0.4	3	0.2	1	0.4	11
	Regularly in the past	n/a	n/a	n/a	n/a	n/a	n/a	n/a	n/a	n/a	n/a	n/a	n/a	n/a	n/a	n/a	n/a	n/a	n/a	n/a	n/a	n/a	0.1	1	0.3	3	0.6	4	0.2	1	0.3	9
	Regularly now	n/a	n/a	n/a	n/a	n/a	n/a	n/a	n/a	n/a	n/a	n/a	n/a	n/a	n/a	n/a	n/a	n/a	n/a	n/a	n/a	n/a	0.2	2	0.2	2	0.1	1	0.2	1	0.2	6

*The Pennsylvania Youth Survey (PAYS) was significantly revised from 2021 to 2023. Trend data are reported in this report when the data are comparable. When cells include an "n/a" notation, it means the question was either not asked in a previous administration or the question was revised in a way that the 2023 data are not directly comparable. Please note that any question with an * at the end designates a question and/or response option that was part of this 2023 survey revision. Please see Appendix B of your Profile Report for a description of changes

Substance Use: High Prevalence/Early Initiation Drugs (continued)

Question	Response	County 2019										County 2021										County 2023																					
		6th		8th		10th		12th		Total		6th		8th		10th		12th		Total		6th		8th		10th		12th		Total													
		%	n	%	n	%	n	%	n	%	n	%	n	%	n	%	n	%	n	%	n	%	n	%	n	%	n	%	n	%	n												
How often have you, in the past 30 days:																																											
Sniffed glue, breathed the contents of an aerosol spray can, or inhaled other gases or sprays in order to get high?*	Never	n/a	n/a	n/a	n/a	n/a	n/a	n/a	n/a	n/a	n/a	n/a	n/a	n/a	n/a	n/a	n/a	n/a	n/a	n/a	n/a	n/a	n/a	n/a	n/a	n/a	n/a	n/a	n/a	n/a	n/a	n/a	n/a	97.8	880	99.1	850	99.3	693	99.4	491	98.8	2,914
	Once or twice	n/a	n/a	n/a	n/a	n/a	n/a	n/a	n/a	n/a	n/a	n/a	n/a	n/a	n/a	n/a	n/a	n/a	n/a	n/a	n/a	n/a	n/a	n/a	n/a	n/a	n/a	n/a	n/a	n/a	n/a	n/a	2.0	18	0.8	7	0.7	5	0.6	3	1.1	33	
	Once or twice per week	n/a	n/a	n/a	n/a	n/a	n/a	n/a	n/a	n/a	n/a	n/a	n/a	n/a	n/a	n/a	n/a	n/a	n/a	n/a	n/a	n/a	n/a	n/a	n/a	n/a	n/a	n/a	n/a	n/a	n/a	n/a	0.1	1	0.0	0	0.0	0	0.0	0	0.0	1	
	About once a day	n/a	n/a	n/a	n/a	n/a	n/a	n/a	n/a	n/a	n/a	n/a	n/a	n/a	n/a	n/a	n/a	n/a	n/a	n/a	n/a	n/a	n/a	n/a	n/a	n/a	n/a	n/a	n/a	n/a	n/a	n/a	0.1	1	0.1	1	0.0	0	0.0	0	0.1	2	
	More than once a day	n/a	n/a	n/a	n/a	n/a	n/a	n/a	n/a	n/a	n/a	n/a	n/a	n/a	n/a	n/a	n/a	n/a	n/a	n/a	n/a	n/a	n/a	n/a	n/a	n/a	n/a	n/a	n/a	n/a	n/a	n/a	0.0	0	0.0	0	0.0	0	0.0	0	0.0	0	
Have you ever:																																											
Smoked cigarettes?*	Never	90.1	695	85.1	672	78.1	547	73.6	470	82.2	2,384	92.3	482	88.6	726	81.3	568	77.7	457	85.0	2,233	97.9	878	93.7	798	89.0	617	83.2	412	92.1	2,705												
	Once or twice	7.1	55	9.7	77	12.4	87	13.8	88	10.6	307	5.7	30	7.9	65	13.6	95	12.2	72	10.0	262	1.6	14	4.1	35	7.2	50	9.3	46	4.9	145												
	Once in awhile but not regularly	0.9	7	2.9	23	6.1	43	6.4	41	3.9	114	1.5	8	2.1	17	2.9	20	7.1	42	3.3	87	0.2	2	0.9	8	1.4	10	4.0	20	1.4	40												
	Regularly in the past	1.0	8	1.3	10	1.6	11	2.8	18	1.6	47	0.4	2	1.2	10	1.3	9	1.7	10	1.2	31	0.2	2	1.2	10	1.3	9	1.4	7	1.0	28												
	Regularly now	0.8	6	1.0	8	1.7	12	3.4	22	1.7	48	0.0	0	0.1	1	1.0	7	1.2	7	0.6	15	0.1	1	0.1	1	1.0	7	2.0	10	0.6	19												
How often have you, in the past 30 days:																																											
Smoked cigarettes?	Never	98.0	754	94.0	742	93.0	652	89.7	573	93.9	2,721	98.5	514	97.3	797	95.6	668	93.9	551	96.3	2,530	99.0	888	97.7	832	94.5	654	92.9	459	96.5	2,833												
	Once or twice	0.9	7	3.8	30	4.7	33	4.7	30	3.5	100	1.1	6	2.0	16	2.7	19	4.4	26	2.6	67	1.0	9	2.0	17	3.9	27	4.5	22	2.6	75												
	Once or twice per week	0.4	3	0.8	6	0.6	4	1.4	9	0.8	22	0.4	2	0.4	3	0.7	5	0.7	4	0.5	14	0.0	0	0.2	2	0.7	5	1.4	7	0.5	14												
	About once a day	0.4	3	0.5	4	0.4	3	0.8	5	0.5	15	0.0	0	0.0	0	0.6	4	0.2	1	0.2	5	0.0	0	0.0	0	0.1	1	0.4	2	0.1	3												
	More than once a day	0.3	2	0.9	7	1.3	9	3.4	22	1.4	40	0.0	0	0.4	3	0.4	3	0.9	5	0.4	11	0.0	0	0.1	1	0.7	5	0.8	4	0.3	10												
Have you ever:																																											
Used smokeless tobacco (chew, snuff, plug, dipping tobacco, or chewing tobacco)?*	Never	94.4	728	91.2	719	86.6	606	86.1	550	89.8	2,603	97.3	507	96.0	784	91.4	638	88.2	514	93.3	2,443	98.9	893	97.8	835	93.0	649	88.9	440	95.5	2,817												
	Once or twice	3.6	28	4.4	35	7.3	51	6.6	42	5.4	156	2.1	11	2.9	24	4.3	30	6.0	35	3.8	100	1.0	9	1.3	11	4.6	32	4.6	23	2.5	75												
	Once in awhile but not regularly	1.4	11	2.0	16	3.3	23	2.5	16	2.3	66	0.4	2	1.1	9	2.1	15	2.9	17	1.6	43	0.0	0	0.5	4	1.0	7	2.4	12	0.8	23												
	Regularly in the past	0.3	2	1.3	10	0.7	5	2.3	15	1.1	32	0.2	1	0.0	0	1.1	8	1.4	8	0.6	17	0.0	0	0.2	2	0.4	3	2.0	10	0.5	15												
	Regularly now	0.3	2	1.0	8	2.1	15	2.5	16	1.4	41	0.0	0	0.0	0	1.0	7	1.5	9	0.6	16	0.1	1	0.2	2	1.0	7	2.0	10	0.7	20												
How often have you, in the past 30 days:																																											
Used smokeless tobacco (chew, snuff, plug, dipping tobacco, or chewing tobacco)?	Never	98.1	756	96.2	756	93.0	648	94.4	603	95.5	2,763	99.8	520	99.4	812	96.8	676	95.7	558	98.0	2,566	99.7	900	99.2	847	96.4	673	95.3	470	98.0	2,890												
	Once or twice	1.0	8	2.0	16	3.0	21	2.5	16	2.1	61	0.2	1	0.6	5	1.9	13	1.7	10	1.1	29	0.3	3	0.5	4	1.9	13	2.0	10	1.0	30												
	Once or twice per week	0.4	3	0.4	3	2.0	14	0.8	5	0.9	25	0.0	0	0.0	0	0.3	2	0.5	3	0.2	5	0.0	0	0.1	1	1.1	8	0.6	3	0.4	12												
	About once a day	0.5	4	0.5	4	0.7	5	0.3	2	0.5	15	0.0	0	0.0	0	0.1	1	0.5	3	0.2	4	0.0	0	0.0	0	0.4	3	0.2	1	0.1	4												
	More than once a day	0.0	0	0.9	7	1.3	9	2.0	13	1.0	29	0.0	0	0.0	0	0.9	6	1.5	9	0.6	15	0.0	0	0.2	2	0.1	1	1.8	9	0.4	12												

*The Pennsylvania Youth Survey (PAYS) was significantly revised from 2021 to 2023. Trend data are reported in this report when the data are comparable. When cells include an "n/a" notation, it means the question was either not asked in a previous administration or the question was revised in a way that the 2023 data are not directly comparable. Please note that any question with an * at the end designates a question and/or response option that was part of this 2023 survey revision. Please see Appendix B of your Profile Report for a description of changes

Substance Use: High Prevalence/Early Initiation Drugs (continued)

Question	Response	County 2019										County 2021										County 2023																																
		6th		8th		10th		12th		Total		6th		8th		10th		12th		Total		6th		8th		10th		12th		Total																								
		%	n	%	n	%	n	%	n	%	n	%	n	%	n	%	n	%	n	%	n	%	n	%	n	%	n	%	n	%	n																							
Have you ever:																																																						
Used an electronic vapor product as such as e-cigarettes, vapes, mods, e-cigs, e-hookahs, or vape pens?*	Never	n/a	n/a	n/a	n/a	n/a	n/a	n/a	n/a	n/a	n/a	n/a	n/a	n/a	n/a	n/a	n/a	n/a	n/a	n/a	n/a	n/a	n/a	n/a	n/a	n/a	n/a	n/a	n/a	n/a	n/a	n/a	n/a	n/a	n/a	n/a	n/a	n/a	n/a	n/a	93.8	841	84.3	720	76.9	536	67.7	336	82.6	2,433				
	Once or twice	n/a	n/a	n/a	n/a	n/a	n/a	n/a	n/a	n/a	n/a	n/a	n/a	n/a	n/a	n/a	n/a	n/a	n/a	n/a	n/a	n/a	n/a	n/a	n/a	n/a	n/a	n/a	n/a	n/a	n/a	n/a	n/a	n/a	n/a	n/a	n/a	n/a	n/a	n/a	n/a	4.1	37	8.1	69	9.8	68	11.3	56	7.8	230			
	Once in awhile but not regularly	n/a	n/a	n/a	n/a	n/a	n/a	n/a	n/a	n/a	n/a	n/a	n/a	n/a	n/a	n/a	n/a	n/a	n/a	n/a	n/a	n/a	n/a	n/a	n/a	n/a	n/a	n/a	n/a	n/a	n/a	n/a	n/a	n/a	n/a	n/a	n/a	n/a	n/a	n/a	n/a	n/a	n/a	0.9	8	3.0	26	4.7	33	4.8	24	3.1	91	
	Regularly in the past	n/a	n/a	n/a	n/a	n/a	n/a	n/a	n/a	n/a	n/a	n/a	n/a	n/a	n/a	n/a	n/a	n/a	n/a	n/a	n/a	n/a	n/a	n/a	n/a	n/a	n/a	n/a	n/a	n/a	n/a	n/a	n/a	n/a	n/a	n/a	n/a	n/a	n/a	n/a	n/a	n/a	n/a	0.9	8	2.2	19	2.7	19	4.0	20	2.2	66	
	Regularly now	n/a	n/a	n/a	n/a	n/a	n/a	n/a	n/a	n/a	n/a	n/a	n/a	n/a	n/a	n/a	n/a	n/a	n/a	n/a	n/a	n/a	n/a	n/a	n/a	n/a	n/a	n/a	n/a	n/a	n/a	n/a	n/a	n/a	n/a	n/a	n/a	n/a	n/a	n/a	n/a	n/a	n/a	n/a	n/a	0.3	3	2.3	20	5.9	41	12.1	60	4.2
How often have you, in the past 30 days:																																																						
Used an electronic vapor product as such as e-cigarettes, vapes, mods, e-cigs, e-hookahs, or vape pens?*	Never	87.8	676	77.3	608	63.5	445	61.6	393	73.3	2,122	92.1	479	83.7	684	74.1	519	67.4	395	79.2	2,077	96.7	867	91.7	783	84.4	588	78.5	388	89.3	2,626																							
	Once or twice	8.1	62	14.4	113	18.8	132	14.6	93	13.8	400	5.2	27	9.7	79	11.7	82	12.8	75	10.0	263	2.3	21	4.8	41	7.2	50	6.1	30	4.8	142																							
	Once or twice per week	1.3	10	3.2	25	5.1	36	4.5	29	3.5	100	2.3	12	2.6	21	2.9	20	3.9	23	2.9	76	0.7	6	0.7	6	2.2	15	2.4	12	1.3	39																							
	About once a day	1.6	12	1.5	12	2.0	14	3.4	22	2.1	60	0.2	1	1.1	9	1.7	12	3.1	18	1.5	40	0.1	1	0.7	6	1.1	8	2.0	10	0.8	25																							
	More than once a day	1.3	10	3.7	29	10.6	74	15.8	101	7.4	214	0.2	1	2.9	24	9.6	67	12.8	75	6.4	167	0.2	2	2.1	18	5.2	36	10.9	54	3.7	110																							
If you used an electronic vapor product such as e-cigarettes, vapes, mods, e-cigs, e-hookahs, or vape pens during the past 12 months, with which substances did you use it?*	I did not vape	85.1	640	71.6	560	56.4	392	56.2	356	68.1	1,948	88.0	446	80.6	650	69.9	486	63.8	370	75.4	1,952	96.0	859	86.9	737	81.4	566	72.5	354	86.0	2,516																							
	Just flavoring	8.8	66	18.7	146	24.0	167	17.4	110	17.1	489	5.5	28	9.3	75	12.4	86	13.3	77	10.3	266	2.0	18	5.4	46	7.3	51	8.6	42	5.4	157																							
	Nicotine	4.5	34	11.8	92	26.9	187	31.3	198	17.9	511	2.6	13	10.9	88	21.9	152	25.5	148	15.5	401	1.8	16	7.3	62	14.5	101	20.5	100	9.5	279																							
	Marijuana or THC	0.8	6	3.3	26	7.9	55	10.6	67	5.4	154	0.4	2	2.5	20	6.6	46	9.7	56	4.8	124	0.3	3	2.5	21	7.3	51	10.9	53	4.4	128																							
	Other substance	1.1	8	0.8	6	0.4	3	0.2	1	0.6	18	0.2	1	0.4	3	0.4	3	0.3	2	0.3	9	0.0	0	0.1	1	0.3	2	0.4	2	0.2	5																							
	I don't know	5.9	44	2.9	23	2.3	16	2.1	13	3.4	96	7.3	37	4.6	37	3.6	25	3.8	22	4.7	121	1.2	11	2.2	19	1.0	7	2.7	13	1.7	50																							

*The Pennsylvania Youth Survey (PAYS) was significantly revised from 2021 to 2023. Trend data are reported in this report when the data are comparable. When cells include an "n/a" notation, it means the question was either not asked in a previous administration or the question was revised in a way that the 2023 data are not directly comparable. Please note that any question with an * at the end designates a question and/or response option that was part of this 2023 survey revision. Please see Appendix B of your Profile Report for a description of changes

Substance Use: Other Drugs

Question	Response	County 2019										County 2021										County 2023										
		6th		8th		10th		12th		Total		6th		8th		10th		12th		Total		6th		8th		10th		12th		Total		
		%	n	%	n	%	n	%	n	%	n	%	n	%	n	%	n	%	n	%	n	%	n	%	n	%	n	%	n	%	n	
Have you ever:																																
Used cocaine or crack?*	Never	n/a	n/a	n/a	n/a	n/a	n/a	n/a	n/a	n/a	n/a	n/a	n/a	n/a	n/a	n/a	n/a	n/a	n/a	n/a	n/a	n/a	99.6	898	99.6	852	99.3	689	99.6	494	99.5	2,933
	Once or twice	n/a	n/a	n/a	n/a	n/a	n/a	n/a	n/a	n/a	n/a	n/a	n/a	n/a	n/a	n/a	n/a	n/a	n/a	n/a	n/a	n/a	0.4	4	0.2	2	0.4	3	0.4	2	0.4	11
	Once in awhile but not regularly	n/a	n/a	n/a	n/a	n/a	n/a	n/a	n/a	n/a	n/a	n/a	n/a	n/a	n/a	n/a	n/a	n/a	n/a	n/a	n/a	n/a	0.0	0	0.0	0	0.1	1	0.0	0	0.0	1
	Regularly in the past	n/a	n/a	n/a	n/a	n/a	n/a	n/a	n/a	n/a	n/a	n/a	n/a	n/a	n/a	n/a	n/a	n/a	n/a	n/a	n/a	n/a	0.0	0	0.0	0	0.0	0	0.0	0	0.0	0
	Regularly now	n/a	n/a	n/a	n/a	n/a	n/a	n/a	n/a	n/a	n/a	n/a	n/a	n/a	n/a	n/a	n/a	n/a	n/a	n/a	n/a	n/a	0.0	0	0.1	1	0.1	1	0.0	0	0.1	2
How often have you, in the past 30 days:																																
Used cocaine or crack?*	Never	n/a	n/a	n/a	n/a	n/a	n/a	n/a	n/a	n/a	n/a	n/a	n/a	n/a	n/a	n/a	n/a	n/a	n/a	n/a	n/a	100.0	902	100.0	855	100.0	694	100.0	496	100.0	2,947	
	Once or twice	n/a	n/a	n/a	n/a	n/a	n/a	n/a	n/a	n/a	n/a	n/a	n/a	n/a	n/a	n/a	n/a	n/a	n/a	n/a	n/a	n/a	0.0	0	0.0	0	0.0	0	0.0	0	0.0	0
	Once or twice per week	n/a	n/a	n/a	n/a	n/a	n/a	n/a	n/a	n/a	n/a	n/a	n/a	n/a	n/a	n/a	n/a	n/a	n/a	n/a	n/a	n/a	0.0	0	0.0	0	0.0	0	0.0	0	0.0	0
	About once a day	n/a	n/a	n/a	n/a	n/a	n/a	n/a	n/a	n/a	n/a	n/a	n/a	n/a	n/a	n/a	n/a	n/a	n/a	n/a	n/a	n/a	0.0	0	0.0	0	0.0	0	0.0	0	0.0	0
	More than once a day	n/a	n/a	n/a	n/a	n/a	n/a	n/a	n/a	n/a	n/a	n/a	n/a	n/a	n/a	n/a	n/a	n/a	n/a	n/a	n/a	n/a	0.0	0	0.0	0	0.0	0	0.0	0	0.0	0
Have you ever:																																
Used heroin?*	Never	n/a	n/a	n/a	n/a	n/a	n/a	n/a	n/a	n/a	n/a	n/a	n/a	n/a	n/a	n/a	n/a	n/a	n/a	n/a	n/a	99.9	891	99.9	852	99.9	698	100.0	495	99.9	2,936	
	Once or twice	n/a	n/a	n/a	n/a	n/a	n/a	n/a	n/a	n/a	n/a	n/a	n/a	n/a	n/a	n/a	n/a	n/a	n/a	n/a	n/a	n/a	0.1	1	0.0	0	0.1	1	0.0	0	0.1	2
	Once in awhile but not regularly	n/a	n/a	n/a	n/a	n/a	n/a	n/a	n/a	n/a	n/a	n/a	n/a	n/a	n/a	n/a	n/a	n/a	n/a	n/a	n/a	n/a	0.0	0	0.0	0	0.0	0	0.0	0	0.0	0
	Regularly in the past	n/a	n/a	n/a	n/a	n/a	n/a	n/a	n/a	n/a	n/a	n/a	n/a	n/a	n/a	n/a	n/a	n/a	n/a	n/a	n/a	n/a	0.0	0	0.0	0	0.0	0	0.0	0	0.0	0
	Regularly now	n/a	n/a	n/a	n/a	n/a	n/a	n/a	n/a	n/a	n/a	n/a	n/a	n/a	n/a	n/a	n/a	n/a	n/a	n/a	n/a	n/a	0.0	0	0.1	1	0.0	0	0.0	0	0.0	1
How often have you, in the past 30 days:																																
Used heroin?*	Never	n/a	n/a	n/a	n/a	n/a	n/a	n/a	n/a	n/a	n/a	n/a	n/a	n/a	n/a	n/a	n/a	n/a	n/a	n/a	n/a	99.9	891	100.0	853	100.0	699	100.0	495	100.0	2,938	
	Once or twice	n/a	n/a	n/a	n/a	n/a	n/a	n/a	n/a	n/a	n/a	n/a	n/a	n/a	n/a	n/a	n/a	n/a	n/a	n/a	n/a	n/a	0.1	1	0.0	0	0.0	0	0.0	0	0.0	1
	Once or twice per week	n/a	n/a	n/a	n/a	n/a	n/a	n/a	n/a	n/a	n/a	n/a	n/a	n/a	n/a	n/a	n/a	n/a	n/a	n/a	n/a	n/a	0.0	0	0.0	0	0.0	0	0.0	0	0.0	0
	About once a day	n/a	n/a	n/a	n/a	n/a	n/a	n/a	n/a	n/a	n/a	n/a	n/a	n/a	n/a	n/a	n/a	n/a	n/a	n/a	n/a	n/a	0.0	0	0.0	0	0.0	0	0.0	0	0.0	0
	More than once a day	n/a	n/a	n/a	n/a	n/a	n/a	n/a	n/a	n/a	n/a	n/a	n/a	n/a	n/a	n/a	n/a	n/a	n/a	n/a	n/a	n/a	0.0	0	0.0	0	0.0	0	0.0	0	0.0	0
Have you ever:																																
Used hallucinogens (acid, LSD, shrooms)?*	Never	n/a	n/a	n/a	n/a	n/a	n/a	n/a	n/a	n/a	n/a	n/a	n/a	n/a	n/a	n/a	n/a	n/a	n/a	n/a	n/a	99.7	883	99.1	845	97.4	678	95.6	473	98.3	2,879	
	Once or twice	n/a	n/a	n/a	n/a	n/a	n/a	n/a	n/a	n/a	n/a	n/a	n/a	n/a	n/a	n/a	n/a	n/a	n/a	n/a	n/a	n/a	0.3	3	0.7	6	1.6	11	3.4	17	1.3	37
	Once in awhile but not regularly	n/a	n/a	n/a	n/a	n/a	n/a	n/a	n/a	n/a	n/a	n/a	n/a	n/a	n/a	n/a	n/a	n/a	n/a	n/a	n/a	n/a	0.0	0	0.1	1	0.6	4	0.8	4	0.3	9
	Regularly in the past	n/a	n/a	n/a	n/a	n/a	n/a	n/a	n/a	n/a	n/a	n/a	n/a	n/a	n/a	n/a	n/a	n/a	n/a	n/a	n/a	n/a	0.0	0	0.1	1	0.1	1	0.2	1	0.1	3
	Regularly now	n/a	n/a	n/a	n/a	n/a	n/a	n/a	n/a	n/a	n/a	n/a	n/a	n/a	n/a	n/a	n/a	n/a	n/a	n/a	n/a	n/a	0.0	0	0.0	0	0.3	2	0.0	0	0.1	2

*The Pennsylvania Youth Survey (PAYS) was significantly revised from 2021 to 2023. Trend data are reported in this report when the data are comparable. When cells include an "n/a" notation, it means the question was either not asked in a previous administration or the question was revised in a way that the 2023 data are not directly comparable. Please note that any question with an * at the end designates a question and/or response option that was part of this 2023 survey revision. Please see Appendix B of your Profile Report for a description of changes

Substance Use: Other Drugs (continued)

Question	Response	County 2019										County 2021										County 2023									
		6th		8th		10th		12th		Total		6th		8th		10th		12th		Total		6th		8th		10th		12th		Total	
		%	n	%	n	%	n	%	n	%	n	%	n	%	n	%	n	%	n	%	n	%	n	%	n	%	n	%	n	%	n
How often have you, in the past 30 days:																															
Used hallucinogens (acid, LSD, shrooms)?*	Never	n/a	n/a	n/a	n/a	n/a	n/a	n/a	n/a	n/a	n/a	n/a	n/a	n/a	n/a	n/a	n/a	n/a	n/a	n/a	n/a	100.0	885	99.8	851	99.1	690	98.6	487	99.5	2,913
	Once or twice	n/a	n/a	n/a	n/a	n/a	n/a	n/a	n/a	n/a	n/a	n/a	n/a	n/a	n/a	n/a	n/a	n/a	n/a	n/a	n/a	0.0	0	0.2	2	0.6	4	1.2	6	0.4	12
	Once or twice per week	n/a	n/a	n/a	n/a	n/a	n/a	n/a	n/a	n/a	n/a	n/a	n/a	n/a	n/a	n/a	n/a	n/a	n/a	n/a	n/a	0.0	0	0.0	0	0.3	2	0.0	0	0.1	2
	About once a day	n/a	n/a	n/a	n/a	n/a	n/a	n/a	n/a	n/a	n/a	n/a	n/a	n/a	n/a	n/a	n/a	n/a	n/a	n/a	n/a	0.0	0	0.0	0	0.0	0	0.2	1	0.0	1
	More than once a day	n/a	n/a	n/a	n/a	n/a	n/a	n/a	n/a	n/a	n/a	n/a	n/a	n/a	n/a	n/a	n/a	n/a	n/a	n/a	n/a	0.0	0	0.0	0	0.0	0	0.0	0	0.0	0
Have you ever:																															
Used methamphetamine (meth, crystal meth, speed)?*	Never	n/a	n/a	n/a	n/a	n/a	n/a	n/a	n/a	n/a	n/a	n/a	n/a	n/a	n/a	n/a	n/a	n/a	n/a	n/a	n/a	99.9	882	99.9	852	99.7	696	99.8	494	99.8	2,924
	Once or twice	n/a	n/a	n/a	n/a	n/a	n/a	n/a	n/a	n/a	n/a	n/a	n/a	n/a	n/a	n/a	n/a	n/a	n/a	n/a	n/a	0.0	0	0.0	0	0.1	1	0.2	1	0.1	2
	Once in awhile but not regularly	n/a	n/a	n/a	n/a	n/a	n/a	n/a	n/a	n/a	n/a	n/a	n/a	n/a	n/a	n/a	n/a	n/a	n/a	n/a	n/a	0.0	0	0.0	0	0.1	1	0.0	0	0.0	1
	Regularly in the past	n/a	n/a	n/a	n/a	n/a	n/a	n/a	n/a	n/a	n/a	n/a	n/a	n/a	n/a	n/a	n/a	n/a	n/a	n/a	n/a	0.0	0	0.0	0	0.0	0	0.0	0	0.0	0
	Regularly now	n/a	n/a	n/a	n/a	n/a	n/a	n/a	n/a	n/a	n/a	n/a	n/a	n/a	n/a	n/a	n/a	n/a	n/a	n/a	n/a	0.1	1	0.1	1	0.0	0	0.0	0	0.1	2
How often have you, in the past 30 days:																															
Used methamphetamine (meth, crystal meth, speed)?*	Never	n/a	n/a	n/a	n/a	n/a	n/a	n/a	n/a	n/a	n/a	n/a	n/a	n/a	n/a	n/a	n/a	n/a	n/a	n/a	n/a	99.9	882	100.0	853	100.0	698	100.0	495	100.0	2,928
	Once or twice	n/a	n/a	n/a	n/a	n/a	n/a	n/a	n/a	n/a	n/a	n/a	n/a	n/a	n/a	n/a	n/a	n/a	n/a	n/a	n/a	0.0	0	0.0	0	0.0	0	0.0	0	0.0	0
	Once or twice per week	n/a	n/a	n/a	n/a	n/a	n/a	n/a	n/a	n/a	n/a	n/a	n/a	n/a	n/a	n/a	n/a	n/a	n/a	n/a	n/a	0.0	0	0.0	0	0.0	0	0.0	0	0.0	0
	About once a day	n/a	n/a	n/a	n/a	n/a	n/a	n/a	n/a	n/a	n/a	n/a	n/a	n/a	n/a	n/a	n/a	n/a	n/a	n/a	n/a	0.0	0	0.0	0	0.0	0	0.0	0	0.0	0
	More than once a day	n/a	n/a	n/a	n/a	n/a	n/a	n/a	n/a	n/a	n/a	n/a	n/a	n/a	n/a	n/a	n/a	n/a	n/a	n/a	n/a	0.1	1	0.0	0	0.0	0	0.0	0	0.0	1
Have you ever:																															
Used Ecstasy or Molly?*	Never	n/a	n/a	n/a	n/a	n/a	n/a	n/a	n/a	n/a	n/a	n/a	n/a	n/a	n/a	n/a	n/a	n/a	n/a	n/a	n/a	100.0	871	99.8	848	99.8	684	99.0	488	99.5	2,891
	Once or twice	n/a	n/a	n/a	n/a	n/a	n/a	n/a	n/a	n/a	n/a	n/a	n/a	n/a	n/a	n/a	n/a	n/a	n/a	n/a	n/a	0.0	0	0.2	2	0.9	6	0.8	4	0.4	12
	Once in awhile but not regularly	n/a	n/a	n/a	n/a	n/a	n/a	n/a	n/a	n/a	n/a	n/a	n/a	n/a	n/a	n/a	n/a	n/a	n/a	n/a	n/a	0.0	0	0.0	0	0.1	1	0.0	0	0.0	1
	Regularly in the past	n/a	n/a	n/a	n/a	n/a	n/a	n/a	n/a	n/a	n/a	n/a	n/a	n/a	n/a	n/a	n/a	n/a	n/a	n/a	n/a	0.0	0	0.0	0	0.1	1	0.2	1	0.1	2
	Regularly now	n/a	n/a	n/a	n/a	n/a	n/a	n/a	n/a	n/a	n/a	n/a	n/a	n/a	n/a	n/a	n/a	n/a	n/a	n/a	n/a	0.0	0	0.0	0	0.0	0	0.0	0	0.0	0
How often have you, in the past 30 days:																															
Used Ecstasy or Molly?*	Never	n/a	n/a	n/a	n/a	n/a	n/a	n/a	n/a	n/a	n/a	n/a	n/a	n/a	n/a	n/a	n/a	n/a	n/a	n/a	n/a	100.0	871	99.8	848	99.9	691	100.0	493	99.9	2,903
	Once or twice	n/a	n/a	n/a	n/a	n/a	n/a	n/a	n/a	n/a	n/a	n/a	n/a	n/a	n/a	n/a	n/a	n/a	n/a	n/a	n/a	0.0	0	0.2	2	0.1	1	0.0	0	0.1	3
	Once or twice per week	n/a	n/a	n/a	n/a	n/a	n/a	n/a	n/a	n/a	n/a	n/a	n/a	n/a	n/a	n/a	n/a	n/a	n/a	n/a	n/a	0.0	0	0.0	0	0.0	0	0.0	0	0.0	0
	About once a day	n/a	n/a	n/a	n/a	n/a	n/a	n/a	n/a	n/a	n/a	n/a	n/a	n/a	n/a	n/a	n/a	n/a	n/a	n/a	n/a	0.0	0	0.0	0	0.0	0	0.0	0	0.0	0
	More than once a day	n/a	n/a	n/a	n/a	n/a	n/a	n/a	n/a	n/a	n/a	n/a	n/a	n/a	n/a	n/a	n/a	n/a	n/a	n/a	n/a	0.0	0	0.0	0	0.0	0	0.0	0	0.0	0

*The Pennsylvania Youth Survey (PAYS) was significantly revised from 2021 to 2023. Trend data are reported in this report when the data are comparable. When cells include an "n/a" notation, it means the question was either not asked in a previous administration or the question was revised in a way that the 2023 data are not directly comparable. Please note that any question with an * at the end designates a question and/or response option that was part of this 2023 survey revision. Please see Appendix B of your Profile Report for a description of changes

Substance Use: Other Drugs (continued)																																
Question	Response	County 2019										County 2021										County 2023										
		6th		8th		10th		12th		Total		6th		8th		10th		12th		Total		6th		8th		10th		12th		Total		
		%	n	%	n	%	n	%	n	%	n	%	n	%	n	%	n	%	n	%	n	%	n	%	n	%	n	%	n	%	n	
Have you ever:																																
Used synthetic drugs (man-made drugs such as K2, Spice, Fake Weed, Bath Salts)?*	Never	n/a	n/a	n/a	n/a	n/a	n/a	n/a	n/a	n/a	n/a	n/a	n/a	n/a	n/a	n/a	n/a	n/a	n/a	n/a	n/a	n/a	99.0	883	98.5	839	98.7	685	98.6	489	98.7	2,896
	Once or twice	n/a	n/a	n/a	n/a	n/a	n/a	n/a	n/a	n/a	n/a	n/a	n/a	n/a	n/a	n/a	n/a	n/a	n/a	n/a	n/a	n/a	0.7	6	1.3	11	0.7	5	0.8	4	0.9	26
	Once in awhile but not regularly	n/a	n/a	n/a	n/a	n/a	n/a	n/a	n/a	n/a	n/a	n/a	n/a	n/a	n/a	n/a	n/a	n/a	n/a	n/a	n/a	n/a	0.3	3	0.2	2	0.4	3	0.4	2	0.3	10
	Regularly in the past	n/a	n/a	n/a	n/a	n/a	n/a	n/a	n/a	n/a	n/a	n/a	n/a	n/a	n/a	n/a	n/a	n/a	n/a	n/a	n/a	n/a	0.0	0	0.0	0	0.0	0	0.2	1	0.0	1
	Regularly now	n/a	n/a	n/a	n/a	n/a	n/a	n/a	n/a	n/a	n/a	n/a	n/a	n/a	n/a	n/a	n/a	n/a	n/a	n/a	n/a	n/a	0.0	0	0.0	0	0.1	1	0.0	0	0.0	1
How often have you, in the past 30 days:																																
Used synthetic drugs (man-made drugs such as K2, Spice, Fake Weed, Bath Salts)?*	Never	n/a	n/a	n/a	n/a	n/a	n/a	n/a	n/a	n/a	n/a	n/a	n/a	n/a	n/a	n/a	n/a	n/a	n/a	n/a	n/a	n/a	99.6	888	99.5	848	99.3	689	99.2	492	99.4	2,917
	Once or twice	n/a	n/a	n/a	n/a	n/a	n/a	n/a	n/a	n/a	n/a	n/a	n/a	n/a	n/a	n/a	n/a	n/a	n/a	n/a	n/a	n/a	0.4	4	0.4	3	0.6	4	0.4	2	0.4	13
	Once or twice per week	n/a	n/a	n/a	n/a	n/a	n/a	n/a	n/a	n/a	n/a	n/a	n/a	n/a	n/a	n/a	n/a	n/a	n/a	n/a	n/a	n/a	0.0	0	0.0	0	0.1	1	0.4	2	0.1	3
	About once a day	n/a	n/a	n/a	n/a	n/a	n/a	n/a	n/a	n/a	n/a	n/a	n/a	n/a	n/a	n/a	n/a	n/a	n/a	n/a	n/a	n/a	0.0	0	0.1	1	0.0	0	0.0	0	0.0	1
	More than once a day	n/a	n/a	n/a	n/a	n/a	n/a	n/a	n/a	n/a	n/a	n/a	n/a	n/a	n/a	n/a	n/a	n/a	n/a	n/a	n/a	n/a	0.0	0	0.0	0	0.0	0	0.0	0	0.0	0

Substance Use: Prescription Drugs, Over-the-Counter Drugs and Performance Enhancing Drugs																																
Question	Response	County 2019										County 2021										County 2023										
		6th		8th		10th		12th		Total		6th		8th		10th		12th		Total		6th		8th		10th		12th		Total		
		%	n	%	n	%	n	%	n	%	n	%	n	%	n	%	n	%	n	%	n	%	n	%	n	%	n	%	n	%	n	
Have you ever:																																
Taken performance enhancing drugs (such as steroids, human growth hormone) without a doctor telling you to take them?*	Never	n/a	n/a	n/a	n/a	n/a	n/a	n/a	n/a	n/a	n/a	n/a	n/a	n/a	n/a	n/a	n/a	n/a	n/a	n/a	n/a	n/a	99.4	890	99.1	844	99.4	691	99.4	493	99.3	2,918
	Once or twice	n/a	n/a	n/a	n/a	n/a	n/a	n/a	n/a	n/a	n/a	n/a	n/a	n/a	n/a	n/a	n/a	n/a	n/a	n/a	n/a	n/a	0.3	3	0.8	7	0.1	1	0.4	2	0.4	13
	Once in awhile but not regularly	n/a	n/a	n/a	n/a	n/a	n/a	n/a	n/a	n/a	n/a	n/a	n/a	n/a	n/a	n/a	n/a	n/a	n/a	n/a	n/a	n/a	0.2	2	0.1	1	0.0	0	0.2	1	0.1	4
	Regularly in the past	n/a	n/a	n/a	n/a	n/a	n/a	n/a	n/a	n/a	n/a	n/a	n/a	n/a	n/a	n/a	n/a	n/a	n/a	n/a	n/a	n/a	0.0	0	0.0	0	0.3	2	0.0	0	0.1	2
	Regularly now	n/a	n/a	n/a	n/a	n/a	n/a	n/a	n/a	n/a	n/a	n/a	n/a	n/a	n/a	n/a	n/a	n/a	n/a	n/a	n/a	n/a	0.0	0	0.0	0	0.1	1	0.0	0	0.0	1
How often have you, in the past 30 days:																																
Used performance enhancing drugs (such as steroids, human growth hormone) without a doctor telling you to take them?*	Never	n/a	n/a	n/a	n/a	n/a	n/a	n/a	n/a	n/a	n/a	n/a	n/a	n/a	n/a	n/a	n/a	n/a	n/a	n/a	n/a	n/a	99.8	892	99.9	851	99.9	694	100.0	496	99.9	2,933
	Once or twice	n/a	n/a	n/a	n/a	n/a	n/a	n/a	n/a	n/a	n/a	n/a	n/a	n/a	n/a	n/a	n/a	n/a	n/a	n/a	n/a	n/a	0.2	2	0.1	1	0.1	1	0.0	0	0.1	4
	Once or twice per week	n/a	n/a	n/a	n/a	n/a	n/a	n/a	n/a	n/a	n/a	n/a	n/a	n/a	n/a	n/a	n/a	n/a	n/a	n/a	n/a	n/a	0.0	0	0.0	0	0.0	0	0.0	0	0.0	0
	About once a day	n/a	n/a	n/a	n/a	n/a	n/a	n/a	n/a	n/a	n/a	n/a	n/a	n/a	n/a	n/a	n/a	n/a	n/a	n/a	n/a	n/a	0.0	0	0.0	0	0.0	0	0.0	0	0.0	0
	More than once a day	n/a	n/a	n/a	n/a	n/a	n/a	n/a	n/a	n/a	n/a	n/a	n/a	n/a	n/a	n/a	n/a	n/a	n/a	n/a	n/a	n/a	0.0	0	0.0	0	0.0	0	0.0	0	0.0	0

*The Pennsylvania Youth Survey (PAYS) was significantly revised from 2021 to 2023. Trend data are reported in this report when the data are comparable. When cells include an "n/a" notation, it means the question was either not asked in a previous administration or the question was revised in a way that the 2023 data are not directly comparable. Please note that any question with an * at the end designates a question and/or response option that was part of this 2023 survey revision. Please see Appendix B of your Profile Report for a description of changes

Substance Use: Prescription Drugs, Over-the-Counter Drugs and Performance Enhancing Drugs (continued)

Question	Response	County 2019										County 2021										County 2023										
		6th		8th		10th		12th		Total		6th		8th		10th		12th		Total		6th		8th		10th		12th		Total		
		%	n	%	n	%	n	%	n	%	n	%	n	%	n	%	n	%	n	%	n	%	n	%	n	%	n	%	n	%	n	
Have you ever:																																
Used prescription pain relievers (such as Vicodin, OxyContin, Percocet, or Codeine) without a doctor telling you to take them?*	Never	n/a	n/a	n/a	n/a	n/a	n/a	n/a	n/a	n/a	n/a	n/a	n/a	n/a	n/a	n/a	n/a	n/a	n/a	n/a	n/a	n/a	96.5	860	97.4	833	97.0	676	97.0	479	97.0	2,848
	Once or twice	n/a	n/a	n/a	n/a	n/a	n/a	n/a	n/a	n/a	n/a	n/a	n/a	n/a	n/a	n/a	n/a	n/a	n/a	n/a	n/a	n/a	2.5	22	2.2	19	1.6	11	2.0	10	2.1	62
	Once in awhile but not regularly	n/a	n/a	n/a	n/a	n/a	n/a	n/a	n/a	n/a	n/a	n/a	n/a	n/a	n/a	n/a	n/a	n/a	n/a	n/a	n/a	n/a	0.7	6	0.2	2	0.6	4	0.8	4	0.5	16
	Regularly in the past	n/a	n/a	n/a	n/a	n/a	n/a	n/a	n/a	n/a	n/a	n/a	n/a	n/a	n/a	n/a	n/a	n/a	n/a	n/a	n/a	n/a	0.1	1	0.0	0	0.4	3	0.2	1	0.2	5
	Regularly now	n/a	n/a	n/a	n/a	n/a	n/a	n/a	n/a	n/a	n/a	n/a	n/a	n/a	n/a	n/a	n/a	n/a	n/a	n/a	n/a	n/a	0.2	2	0.1	1	0.4	3	0.0	0	0.2	6
How often have you, in the past 30 days:																																
Used prescription pain relievers (such as Vicodin, OxyContin, Percocet, or Codeine) without a doctor telling you to take them?*	Never	n/a	n/a	n/a	n/a	n/a	n/a	n/a	n/a	n/a	n/a	n/a	n/a	n/a	n/a	n/a	n/a	n/a	n/a	n/a	n/a	98.9	880	99.5	851	99.1	691	99.0	489	99.1	2,911	
	Once or twice	n/a	n/a	n/a	n/a	n/a	n/a	n/a	n/a	n/a	n/a	n/a	n/a	n/a	n/a	n/a	n/a	n/a	n/a	n/a	n/a	n/a	0.9	8	0.5	4	0.6	4	0.8	4	0.7	20
	Once or twice per week	n/a	n/a	n/a	n/a	n/a	n/a	n/a	n/a	n/a	n/a	n/a	n/a	n/a	n/a	n/a	n/a	n/a	n/a	n/a	n/a	n/a	0.1	1	0.0	0	0.1	1	0.2	1	0.1	3
	About once a day	n/a	n/a	n/a	n/a	n/a	n/a	n/a	n/a	n/a	n/a	n/a	n/a	n/a	n/a	n/a	n/a	n/a	n/a	n/a	n/a	n/a	0.1	1	0.0	0	0.1	1	0.0	0	0.1	2
	More than once a day	n/a	n/a	n/a	n/a	n/a	n/a	n/a	n/a	n/a	n/a	n/a	n/a	n/a	n/a	n/a	n/a	n/a	n/a	n/a	n/a	n/a	0.0	0	0.0	0	0.0	0	0.0	0	0.0	0
Have you ever:																																
Used prescription tranquilizers (such as Ambien, Lunesta, Valium, or Xanax) without a doctor telling you to take them?*	Never	n/a	n/a	n/a	n/a	n/a	n/a	n/a	n/a	n/a	n/a	n/a	n/a	n/a	n/a	n/a	n/a	n/a	n/a	n/a	n/a	99.7	875	99.9	850	99.4	689	98.4	487	99.5	2,901	
	Once or twice	n/a	n/a	n/a	n/a	n/a	n/a	n/a	n/a	n/a	n/a	n/a	n/a	n/a	n/a	n/a	n/a	n/a	n/a	n/a	n/a	n/a	0.3	3	0.1	1	0.3	2	1.4	7	0.4	13
	Once in awhile but not regularly	n/a	n/a	n/a	n/a	n/a	n/a	n/a	n/a	n/a	n/a	n/a	n/a	n/a	n/a	n/a	n/a	n/a	n/a	n/a	n/a	n/a	0.0	0	0.0	0	0.0	0	0.0	0	0.0	0
	Regularly in the past	n/a	n/a	n/a	n/a	n/a	n/a	n/a	n/a	n/a	n/a	n/a	n/a	n/a	n/a	n/a	n/a	n/a	n/a	n/a	n/a	n/a	0.0	0	0.0	0	0.3	2	0.2	1	0.1	3
	Regularly now	n/a	n/a	n/a	n/a	n/a	n/a	n/a	n/a	n/a	n/a	n/a	n/a	n/a	n/a	n/a	n/a	n/a	n/a	n/a	n/a	n/a	0.0	0	0.0	0	0.0	0	0.0	0	0.0	0
How often have you, in the past 30 days:																																
Used prescription tranquilizers (such as Ambien, Lunesta, Valium, or Xanax) without a doctor telling you to take them?*	Never	n/a	n/a	n/a	n/a	n/a	n/a	n/a	n/a	n/a	n/a	n/a	n/a	n/a	n/a	n/a	n/a	n/a	n/a	n/a	n/a	99.9	877	100.0	851	99.7	691	99.8	494	99.9	2,913	
	Once or twice	n/a	n/a	n/a	n/a	n/a	n/a	n/a	n/a	n/a	n/a	n/a	n/a	n/a	n/a	n/a	n/a	n/a	n/a	n/a	n/a	n/a	0.1	1	0.0	0	0.3	2	0.2	1	0.1	4
	Once or twice per week	n/a	n/a	n/a	n/a	n/a	n/a	n/a	n/a	n/a	n/a	n/a	n/a	n/a	n/a	n/a	n/a	n/a	n/a	n/a	n/a	n/a	0.0	0	0.0	0	0.0	0	0.0	0	0.0	0
	More than once a day	n/a	n/a	n/a	n/a	n/a	n/a	n/a	n/a	n/a	n/a	n/a	n/a	n/a	n/a	n/a	n/a	n/a	n/a	n/a	n/a	n/a	0.0	0	0.0	0	0.0	0	0.0	0	0.0	0
Have you ever:																																
Used prescription stimulants (such as Ritalin or Adderall) without a doctor telling you to take them?*	Never	n/a	n/a	n/a	n/a	n/a	n/a	n/a	n/a	n/a	n/a	n/a	n/a	n/a	n/a	n/a	n/a	n/a	n/a	n/a	n/a	98.6	868	98.4	838	98.1	684	97.8	484	98.3	2,874	
	Once or twice	n/a	n/a	n/a	n/a	n/a	n/a	n/a	n/a	n/a	n/a	n/a	n/a	n/a	n/a	n/a	n/a	n/a	n/a	n/a	n/a	n/a	0.8	7	1.3	11	1.1	8	1.0	5	1.1	31
	Once in awhile but not regularly	n/a	n/a	n/a	n/a	n/a	n/a	n/a	n/a	n/a	n/a	n/a	n/a	n/a	n/a	n/a	n/a	n/a	n/a	n/a	n/a	n/a	0.3	3	0.4	3	0.6	4	0.6	3	0.4	13
	Regularly in the past	n/a	n/a	n/a	n/a	n/a	n/a	n/a	n/a	n/a	n/a	n/a	n/a	n/a	n/a	n/a	n/a	n/a	n/a	n/a	n/a	n/a	0.1	1	0.0	0	0.1	1	0.6	3	0.2	5
	Regularly now	n/a	n/a	n/a	n/a	n/a	n/a	n/a	n/a	n/a	n/a	n/a	n/a	n/a	n/a	n/a	n/a	n/a	n/a	n/a	n/a	n/a	0.1	1	0.0	0	0.0	0	0.0	0	0.0	1

*The Pennsylvania Youth Survey (PAYS) was significantly revised from 2021 to 2023. Trend data are reported in this report when the data are comparable. When cells include an "n/a" notation, it means the question was either not asked in a previous administration or the question was revised in a way that the 2023 data are not directly comparable. Please note that any question with an * at the end designates a question and/or response option that was part of this 2023 survey revision. Please see Appendix B of your Profile Report for a description of changes

Substance Use: Prescription Drugs, Over-the-Counter Drugs and Performance Enhancing Drugs (continued)

Question	Response	County 2019										County 2021										County 2023																		
		6th		8th		10th		12th		Total		6th		8th		10th		12th		Total		6th		8th		10th		12th		Total										
		%	n	%	n	%	n	%	n	%	n	%	n	%	n	%	n	%	n	%	n	%	n	%	n	%	n	%	n	%	n									
How often have you, in the past 30 days:																																								
Used prescription stimulants (such as Ritalin or Adderall) without a doctor telling you to take them?*	Never	n/a	n/a	n/a	n/a	n/a	n/a	n/a	n/a	n/a	n/a	n/a	n/a	n/a	n/a	n/a	n/a	n/a	n/a	n/a	n/a	n/a	n/a	n/a	n/a	n/a	n/a	n/a	n/a	n/a	99.5	876	99.4	847	99.7	695	99.4	492	99.5	2,910
	Once or twice	n/a	n/a	n/a	n/a	n/a	n/a	n/a	n/a	n/a	n/a	n/a	n/a	n/a	n/a	n/a	n/a	n/a	n/a	n/a	n/a	n/a	n/a	n/a	n/a	n/a	n/a	n/a	n/a	0.3	3	0.6	5	0.3	2	0.6	3	0.4	13	
	Once or twice per week	n/a	n/a	n/a	n/a	n/a	n/a	n/a	n/a	n/a	n/a	n/a	n/a	n/a	n/a	n/a	n/a	n/a	n/a	n/a	n/a	n/a	n/a	n/a	n/a	n/a	n/a	n/a	n/a	0.0	0	0.0	0	0.0	0	0.0	0	0.0	0	
	About once a day	n/a	n/a	n/a	n/a	n/a	n/a	n/a	n/a	n/a	n/a	n/a	n/a	n/a	n/a	n/a	n/a	n/a	n/a	n/a	n/a	n/a	n/a	n/a	n/a	n/a	n/a	n/a	n/a	0.1	1	0.0	0	0.0	0	0.0	0	0.0	1	
	More than once a day	n/a	n/a	n/a	n/a	n/a	n/a	n/a	n/a	n/a	n/a	n/a	n/a	n/a	n/a	n/a	n/a	n/a	n/a	n/a	n/a	n/a	n/a	n/a	n/a	n/a	n/a	n/a	n/a	0.0	0	0.0	0	0.0	0	0.0	0	0.0	0	
Have you ever:																																								
Used over-the-counter medicine (cough syrup, cold medicine, etc.) in order to get high?*	Never	n/a	n/a	n/a	n/a	n/a	n/a	n/a	n/a	n/a	n/a	n/a	n/a	n/a	n/a	n/a	n/a	n/a	n/a	n/a	n/a	n/a	n/a	n/a	n/a	n/a	n/a	n/a	n/a	96.3	854	96.8	828	98.3	680	95.7	473	96.8	2,835	
	Once or twice	n/a	n/a	n/a	n/a	n/a	n/a	n/a	n/a	n/a	n/a	n/a	n/a	n/a	n/a	n/a	n/a	n/a	n/a	n/a	n/a	n/a	n/a	n/a	n/a	n/a	n/a	n/a	n/a	0.9	8	1.2	10	0.6	4	2.6	13	1.2	35	
	Once in awhile but not regularly	n/a	n/a	n/a	n/a	n/a	n/a	n/a	n/a	n/a	n/a	n/a	n/a	n/a	n/a	n/a	n/a	n/a	n/a	n/a	n/a	n/a	n/a	n/a	n/a	n/a	n/a	n/a	n/a	2.0	18	1.8	15	0.6	4	1.4	7	1.5	44	
	Regularly in the past	n/a	n/a	n/a	n/a	n/a	n/a	n/a	n/a	n/a	n/a	n/a	n/a	n/a	n/a	n/a	n/a	n/a	n/a	n/a	n/a	n/a	n/a	n/a	n/a	n/a	n/a	n/a	n/a	0.5	4	0.2	2	0.1	1	0.2	1	0.3	8	
	Regularly now	n/a	n/a	n/a	n/a	n/a	n/a	n/a	n/a	n/a	n/a	n/a	n/a	n/a	n/a	n/a	n/a	n/a	n/a	n/a	n/a	n/a	n/a	n/a	n/a	n/a	n/a	n/a	n/a	0.3	3	0.0	0	0.4	3	0.0	0	0.2	6	
How often have you, in the past 30 days:																																								
Used over-the-counter medicine (cough syrup, cold medicine, etc.) in order to get high?*	Never	n/a	n/a	n/a	n/a	n/a	n/a	n/a	n/a	n/a	n/a	n/a	n/a	n/a	n/a	n/a	n/a	n/a	n/a	n/a	n/a	n/a	n/a	n/a	n/a	n/a	n/a	n/a	n/a	98.0	869	98.7	844	99.4	688	98.8	487	98.7	2,888	
	Once or twice	n/a	n/a	n/a	n/a	n/a	n/a	n/a	n/a	n/a	n/a	n/a	n/a	n/a	n/a	n/a	n/a	n/a	n/a	n/a	n/a	n/a	n/a	n/a	n/a	n/a	n/a	n/a	n/a	1.5	13	1.2	10	0.3	2	0.8	4	1.0	29	
	Once or twice per week	n/a	n/a	n/a	n/a	n/a	n/a	n/a	n/a	n/a	n/a	n/a	n/a	n/a	n/a	n/a	n/a	n/a	n/a	n/a	n/a	n/a	n/a	n/a	n/a	n/a	n/a	n/a	n/a	0.3	3	0.1	1	0.1	1	0.2	1	0.2	6	
	About once a day	n/a	n/a	n/a	n/a	n/a	n/a	n/a	n/a	n/a	n/a	n/a	n/a	n/a	n/a	n/a	n/a	n/a	n/a	n/a	n/a	n/a	n/a	n/a	n/a	n/a	n/a	n/a	n/a	0.2	2	0.0	0	0.0	0	0.0	0	0.1	2	
	More than once a day	n/a	n/a	n/a	n/a	n/a	n/a	n/a	n/a	n/a	n/a	n/a	n/a	n/a	n/a	n/a	n/a	n/a	n/a	n/a	n/a	n/a	n/a	n/a	n/a	n/a	n/a	n/a	n/a	0.0	0	0.0	0	0.1	1	0.2	1	0.1	2	

*The Pennsylvania Youth Survey (PAYS) was significantly revised from 2021 to 2023. Trend data are reported in this report when the data are comparable. When cells include an "n/a" notation, it means the question was either not asked in a previous administration or the question was revised in a way that the 2023 data are not directly comparable. Please note that any question with an * at the end designates a question and/or response option that was part of this 2023 survey revision. Please see Appendix B of your Profile Report for a description of changes

Substance Use: Risky Substance Related Behavior

Question	Response	County 2019										County 2021										County 2023									
		6th		8th		10th		12th		Total		6th		8th		10th		12th		Total		6th		8th		10th		12th		Total	
		%	n	%	n	%	n	%	n	%	n	%	n	%	n	%	n	%	n	%	n	%	n	%	n	%	n	%	n	%	n
Think back over the last two weeks. How many times have you had five or more alcoholic drinks in a row?	None	95.8	725	94.7	739	91.1	632	85.8	545	92.1	2,641	97.1	501	95.7	781	91.5	636	88.3	514	93.2	2,432	99.3	904	97.5	834	93.7	651	88.0	431	95.6	2,820
	Once	1.8	14	2.8	22	5.6	39	6.0	38	3.9	113	1.6	8	2.5	20	3.6	25	5.7	33	3.3	86	0.3	3	1.3	11	3.3	23	6.1	30	2.3	67
	Twice	1.1	8	1.2	9	2.3	16	3.1	20	1.8	53	1.0	5	1.0	8	2.4	17	3.3	19	1.9	49	0.1	1	0.6	5	1.6	11	2.9	14	1.1	31
	3-5 times	0.7	5	0.6	5	0.7	5	3.6	23	1.3	38	0.2	1	0.1	1	1.9	13	1.5	9	0.9	24	0.1	1	0.4	3	1.2	8	1.8	9	0.7	21
	6-9 times	0.4	3	0.3	2	0.0	0	0.5	3	0.3	8	0.0	0	0.5	4	0.1	1	0.7	4	0.3	9	0.0	0	0.1	1	0.1	1	0.6	3	0.2	5
	10 or more times	0.3	2	0.4	3	0.3	2	0.9	6	0.5	13	0.2	1	0.2	2	0.4	3	0.5	3	0.3	9	0.1	1	0.1	1	0.1	1	0.6	3	0.2	6
How often have you:																															
Driven a motor vehicle while or shortly after drinking alcohol? (Please Note: In 2021/2023 the questions about driving after drinking or having used alcohol were only asked of those that had used alcohol. In order to make all years of data as comparable as possible, those students in 2021/2023 answering that they had never used the substance in question were added to the driving questions results. Because it can not be determined if the student would have marked "I do not drive" or "Never", those categories have been combined across all years.) *	I don't drive / Never	96.4	370	97.4	492	98.0	447	94.4	388	96.6	1,697	99.3	456	98.1	736	98.2	643	92.5	504	97.1	2,339	99.9	889	99.4	815	99.1	665	96.5	446	99.0	2,815
	Before, but not in the past year	1.8	7	1.2	6	0.7	3	2.2	9	1.4	25	0.2	1	0.7	5	0.6	4	0.9	5	0.6	15	0.1	1	0.1	1	0.4	3	1.7	8	0.5	13
	About once or twice a year	0.8	3	0.6	3	0.7	3	1.9	8	1.0	17	0.2	1	1.2	9	0.8	5	4.6	25	1.7	40	0.0	0	0.1	1	0.0	0	0.9	4	0.2	5
	About once or twice a month	0.8	3	0.2	1	0.2	1	0.2	1	0.3	6	0.0	0	0.0	0	0.2	1	0.7	4	0.2	5	0.0	0	0.2	2	0.3	2	0.2	1	0.2	5
	About once or twice a week	0.3	1	0.4	2	0.2	1	0.0	0	0.2	4	0.0	0	0.0	0	0.2	1	0.6	3	0.2	4	0.0	0	0.0	0	0.0	0	0.0	0	0.0	0
	Almost every day	0.0	0	0.2	1	0.2	1	1.2	5	0.4	7	0.2	1	0.0	0	0.2	1	0.7	4	0.2	6	0.0	0	0.1	1	0.1	1	0.6	3	0.2	5
How often have you:																															
Driven a motor vehicle while or shortly after using marijuana (pot, hash, cannabis, weed, THC)? (Please Note: In 2021/2023 the questions about driving after drinking or having used alcohol were only asked of those that had used alcohol. In order to make all years of data as comparable as possible, those students in 2021/2023 answering that they had never used the substance in question were added to the driving questions results. Because it can not be determined if the student would have marked "I do not drive" or "Never", those categories have been combined across all years.) *	I don't drive / Never	98.7	383	97.6	493	97.2	448	90.0	371	96.0	1,695	100.0	514	99.1	795	98.4	671	91.7	518	97.5	2,498	99.9	894	99.4	841	98.8	666	93.7	444	98.5	2,845
	Before, but not in the past year	0.5	2	1.0	5	0.9	4	2.4	10	1.2	21	0.0	0	0.5	4	1.0	7	1.1	6	0.7	17	0.0	0	0.1	1	0.7	5	2.5	12	0.6	18
	About once or twice a year	0.3	1	0.4	2	1.1	5	2.2	9	1.0	17	0.0	0	0.1	1	0.1	1	2.1	12	0.5	14	0.0	0	0.4	3	0.1	1	1.3	6	0.3	10
	About once or twice a month	0.3	1	0.4	2	0.0	0	2.4	10	0.7	13	0.0	0	0.2	2	0.1	1	1.1	6	0.4	9	0.1	1	0.0	0	0.0	0	0.6	3	0.1	4
	About once or twice a week	0.0	0	0.4	2	0.4	2	0.7	3	0.4	7	0.0	0	0.0	0	0.1	1	1.6	9	0.4	10	0.0	0	0.0	0	0.1	1	0.8	4	0.2	5
	Almost every day	0.3	1	0.2	1	0.4	2	2.2	9	0.7	13	0.0	0	0.0	0	0.1	1	2.5	14	0.6	15	0.0	0	0.1	1	0.1	1	1.1	5	0.2	7

*The Pennsylvania Youth Survey (PAYS) was significantly revised from 2021 to 2023. Trend data are reported in this report when the data are comparable. When cells include an "n/a" notation, it means the question was either not asked in a previous administration or the question was revised in a way that the 2023 data are not directly comparable. Please note that any question with an * at the end designates a question and/or response option that was part of this 2023 survey revision. Please see Appendix B of your Profile Report for a description of changes

Gambling

Question	Response	County 2019										County 2021										County 2023										
		6th		8th		10th		12th		Total		6th		8th		10th		12th		Total		6th		8th		10th		12th		Total		
		%	n	%	n	%	n	%	n	%	n	%	n	%	n	%	n	%	n	%	n	%	n	%	n	%	n	%	n	%	n	
During the past 12 months, how often have you bet/gambled, even casually, for money or valuables in the following ways:																																
Games such as poker, card games, dice, pool, darts*	Not at all	n/a	n/a	n/a	n/a	n/a	n/a	n/a	n/a	n/a	n/a	n/a	n/a	n/a	n/a	n/a	n/a	n/a	n/a	n/a	n/a	n/a	95.0	700	90.3	660	91.3	579	89.1	384	91.7	2,323
	Less than once a month	n/a	n/a	n/a	n/a	n/a	n/a	n/a	n/a	n/a	n/a	n/a	n/a	n/a	n/a	n/a	n/a	n/a	n/a	n/a	n/a	n/a	3.8	28	6.2	45	6.9	44	7.9	34	6.0	151
	1 to 3 times a month	n/a	n/a	n/a	n/a	n/a	n/a	n/a	n/a	n/a	n/a	n/a	n/a	n/a	n/a	n/a	n/a	n/a	n/a	n/a	n/a	n/a	0.7	5	2.2	16	0.9	6	1.9	8	1.4	35
	More than 3 times a month	n/a	n/a	n/a	n/a	n/a	n/a	n/a	n/a	n/a	n/a	n/a	n/a	n/a	n/a	n/a	n/a	n/a	n/a	n/a	n/a	n/a	0.5	4	1.4	10	0.8	5	1.2	5	0.9	24
During the past 12 months, how often have you bet/gambled, even casually, for money or valuables in the following ways:																																
Lottery (scratch cards, numbers, etc.)	Not at all	68.3	291	70.8	375	68.8	330	69.0	285	69.3	1,281	69.6	213	72.3	474	74.3	452	76.4	391	73.5	1,530	91.3	674	85.5	627	87.7	556	87.5	378	88.1	2,235	
	Less than once a month	16.2	69	20.2	107	20.8	100	19.6	81	19.3	357	19.0	58	16.8	110	18.6	113	16.0	82	17.4	363	5.0	37	10.6	78	8.0	51	7.9	34	7.9	200	
	1 to 3 times a month	10.3	44	5.5	29	7.7	37	8.5	35	7.8	145	7.8	24	7.3	48	4.8	29	5.7	29	6.2	130	2.7	20	2.5	18	3.0	19	3.0	13	2.8	70	
	More than 3 times a month	5.2	22	3.6	19	2.7	13	2.9	12	3.6	66	3.6	11	3.7	24	2.3	14	2.0	10	2.8	59	0.9	7	1.4	10	1.3	8	1.6	7	1.3	32	
During the past 12 months, how often have you bet/gambled, even casually, for money or valuables in the following ways:																																
Sporting events, sports pools, or fantasy sports*	Not at all	89.1	377	87.3	459	85.0	407	91.0	374	87.9	1,617	85.3	256	88.1	572	88.2	530	89.8	459	88.2	1,817	95.4	704	92.3	676	92.1	584	92.6	400	93.2	2,364	
	Less than once a month	6.1	26	5.7	30	8.1	39	4.1	17	6.1	112	5.7	17	6.0	39	6.0	36	5.5	28	5.8	120	2.8	21	4.1	30	4.6	29	3.9	17	3.8	97	
	1 to 3 times a month	1.7	7	3.6	19	3.3	16	3.4	14	3.0	56	4.0	12	3.4	22	2.7	16	2.5	13	3.1	63	1.1	8	2.3	17	2.4	15	2.5	11	2.0	51	
	More than 3 times a month	3.1	13	3.4	18	3.5	17	1.5	6	2.9	54	5.0	15	2.5	16	3.2	19	2.2	11	3.0	61	0.7	5	1.2	9	0.9	6	0.9	4	0.9	24	
During the past 12 months, how often have you bet/gambled, even casually, for money or valuables in the following ways:																																
Online (Internet) gambling	Not at all	96.5	412	95.0	499	94.6	453	94.2	389	95.1	1,753	93.7	283	95.1	618	96.1	585	95.8	485	95.4	1,971	98.6	727	96.2	701	97.2	615	94.9	408	96.9	2,451	
	Less than once a month	1.2	5	2.7	14	2.5	12	2.2	9	2.2	40	3.6	11	3.2	21	1.6	10	2.0	10	2.5	52	0.9	7	2.7	20	1.3	8	2.6	11	1.8	46	
	1 to 3 times a month	1.4	6	0.8	4	1.9	9	1.2	5	1.3	24	0.7	2	0.8	5	1.3	8	0.6	3	0.9	18	0.4	3	0.4	3	0.6	4	0.9	4	0.6	14	
	More than 3 times a month	0.9	4	1.5	8	1.0	5	2.4	10	1.5	27	2.0	6	0.9	6	1.0	6	1.6	8	1.3	26	0.0	0	0.7	5	0.9	6	1.6	7	0.7	18	
During the past 12 months, how often have you bet/gambled, even casually, for money or valuables in the following ways:																																
Video games or online gaming*	Not at all	n/a	n/a	n/a	n/a	n/a	n/a	n/a	n/a	n/a	n/a	n/a	n/a	n/a	n/a	n/a	n/a	n/a	n/a	n/a	n/a	95.7	705	91.0	664	91.6	581	92.1	398	92.7	2,348	
	Less than once a month	n/a	n/a	n/a	n/a	n/a	n/a	n/a	n/a	n/a	n/a	n/a	n/a	n/a	n/a	n/a	n/a	n/a	n/a	n/a	n/a	n/a	2.3	17	5.3	39	3.6	23	3.9	17	3.8	96
	1 to 3 times a month	n/a	n/a	n/a	n/a	n/a	n/a	n/a	n/a	n/a	n/a	n/a	n/a	n/a	n/a	n/a	n/a	n/a	n/a	n/a	n/a	n/a	0.5	4	1.5	11	2.5	16	1.6	7	1.5	38
	More than 3 times a month	n/a	n/a	n/a	n/a	n/a	n/a	n/a	n/a	n/a	n/a	n/a	n/a	n/a	n/a	n/a	n/a	n/a	n/a	n/a	n/a	n/a	1.5	11	2.2	16	2.2	14	2.3	10	2.0	51
During the past 12 months, how often have you bet/gambled, even casually, for money or valuables in the following ways:																																
Bet/gambled in some other way	Not at all	91.4	381	89.7	468	84.3	403	90.2	369	88.8	1,621	91.7	277	89.1	578	89.9	542	87.0	442	89.2	1,839	94.0	695	91.8	671	92.3	584	90.0	389	92.3	2,339	
	Less than once a month	5.3	22	6.5	34	10.3	49	5.6	23	7.0	128	4.0	12	7.1	46	6.1	37	8.7	44	6.7	139	3.8	28	6.0	44	5.1	32	6.0	26	5.1	130	
	1 to 3 times a month	2.6	11	2.3	12	3.8	18	2.4	10	2.8	51	2.6	8	2.0	13	2.0	12	2.8	14	2.3	47	1.4	10	1.2	9	1.7	11	2.1	9	1.5	39	
	More than 3 times a month	0.7	3	1.5	8	1.7	8	1.7	7	1.4	26	1.7	5	1.8	12	2.0	12	1.6	8	1.8	37	0.8	6	1.0	7	0.9	6	1.9	8	1.1	27	

*The Pennsylvania Youth Survey (PAYS) was significantly revised from 2021 to 2023. Trend data are reported in this report when the data are comparable. When cells include an "n/a" notation, it means the question was either not asked in a previous administration or the question was revised in a way that the 2023 data are not directly comparable. Please note that any question with an * at the end designates a question and/or response option that was part of this 2023 survey revision. Please see Appendix B of your Profile Report for a description of changes

Gambling (continued)

Question	Response	County 2019										County 2021										County 2023													
		6th		8th		10th		12th		Total		6th		8th		10th		12th		Total		6th		8th		10th		12th		Total					
		%	n	%	n	%	n	%	n	%	n	%	n	%	n	%	n	%	n	%	n	%	n	%	n	%	n	%	n	%	n				
Have you ever bet/gambled for money or anything of value?*	Never	n/a	n/a	n/a	n/a	n/a	n/a	n/a	n/a	n/a	n/a	n/a	n/a	n/a	n/a	n/a	n/a	n/a	n/a	n/a	n/a	84.7	629	74.5	547	76.1	484	74.4	322	77.8	1,982				
	Once or twice	n/a	n/a	n/a	n/a	n/a	n/a	n/a	n/a	n/a	n/a	n/a	n/a	n/a	n/a	n/a	n/a	n/a	n/a	n/a	n/a	10.6	79	14.7	108	14.2	90	14.1	61	13.3	338				
	Once in awhile but not regularly	n/a	n/a	n/a	n/a	n/a	n/a	n/a	n/a	n/a	n/a	n/a	n/a	n/a	n/a	n/a	n/a	n/a	n/a	n/a	n/a	3.5	26	7.6	56	6.9	44	6.9	30	6.1	156				
	Regularly in the past	n/a	n/a	n/a	n/a	n/a	n/a	n/a	n/a	n/a	n/a	n/a	n/a	n/a	n/a	n/a	n/a	n/a	n/a	n/a	n/a	0.7	5	1.4	10	1.3	8	1.6	7	1.2	30				
	Regularly now	n/a	n/a	n/a	n/a	n/a	n/a	n/a	n/a	n/a	n/a	n/a	n/a	n/a	n/a	n/a	n/a	n/a	n/a	n/a	n/a	0.5	4	1.8	13	1.6	10	3.0	13	1.6	40				
How often have you bet/gambled for money or anything of value during the past 30 days?*	Never	n/a	n/a	n/a	n/a	n/a	n/a	n/a	n/a	n/a	n/a	n/a	n/a	n/a	n/a	n/a	n/a	n/a	n/a	n/a	n/a	94.1	688	87.8	628	90.3	557	89.9	373	90.6	2,246				
	Once or twice	n/a	n/a	n/a	n/a	n/a	n/a	n/a	n/a	n/a	n/a	n/a	n/a	n/a	n/a	n/a	n/a	n/a	n/a	n/a	n/a	5.5	40	9.8	70	7.3	45	7.2	30	7.5	185				
	Once or twice per week	n/a	n/a	n/a	n/a	n/a	n/a	n/a	n/a	n/a	n/a	n/a	n/a	n/a	n/a	n/a	n/a	n/a	n/a	n/a	n/a	0.4	3	1.1	8	1.5	9	1.7	7	1.1	27				
	About once a day	n/a	n/a	n/a	n/a	n/a	n/a	n/a	n/a	n/a	n/a	n/a	n/a	n/a	n/a	n/a	n/a	n/a	n/a	n/a	n/a	0.0	0	0.6	4	0.3	2	0.5	2	0.3	8				
	More than once a day	n/a	n/a	n/a	n/a	n/a	n/a	n/a	n/a	n/a	n/a	n/a	n/a	n/a	n/a	n/a	n/a	n/a	n/a	n/a	n/a	0.0	0	0.7	5	0.6	4	0.7	3	0.5	12				
Have you ever felt the need to:																																			
Bet more and more money?	Yes	5.2	22	6.0	32	5.0	24	6.5	27	5.7	105	2.3	7	3.9	25	3.6	22	3.5	18	3.5	72	2.8	21	3.6	26	3.3	21	4.4	19	3.4	87				
	No	94.8	403	94.0	497	95.0	456	93.5	386	94.3	1,742	97.7	297	96.1	624	96.4	583	96.5	494	96.5	1,998	97.2	720	96.4	706	96.7	612	95.6	414	96.6	2,452				
Have you ever felt the need to:																																			
Lie to important people (such as your family/ friends) about how much you gamble?	Yes	4.3	18	2.7	14	2.7	13	4.6	19	3.5	64	1.7	5	0.9	6	1.7	10	1.4	7	1.4	28	1.2	9	1.2	9	1.6	10	2.3	10	1.5	38				
	No	95.7	396	97.3	510	97.3	467	95.4	391	96.5	1,764	98.3	298	99.1	639	98.3	593	98.6	503	98.6	2,033	98.8	730	98.8	720	98.4	622	97.7	422	98.5	2,494				

*The Pennsylvania Youth Survey (PAYS) was significantly revised from 2021 to 2023. Trend data are reported in this report when the data are comparable. When cells include an "n/a" notation, it means the question was either not asked in a previous administration or the question was revised in a way that the 2023 data are not directly comparable. Please note that any question with an * at the end designates a question and/or response option that was part of this 2023 survey revision. Please see Appendix B of your Profile Report for a description of changes

Other Concerning Behaviors

Question	Response	County 2019										County 2021										County 2023																					
		6th		8th		10th		12th		Total		6th		8th		10th		12th		Total		6th		8th		10th		12th		Total													
		%	n	%	n	%	n	%	n	%	n	%	n	%	n	%	n	%	n	%	n	%	n	%	n	%	n	%	n	%	n												
How many times in the past 12 months have you:																																											
Attacked someone with the idea of seriously hurting them?*	Never	n/a	n/a	n/a	n/a	n/a	n/a	n/a	n/a	n/a	n/a	n/a	n/a	n/a	n/a	n/a	n/a	n/a	n/a	n/a	n/a	n/a	n/a	n/a	n/a	n/a	n/a	n/a	n/a	n/a	n/a	n/a	n/a	92.9	666	88.5	653	94.3	594	92.2	401	91.8	2,314
	Once or twice	n/a	n/a	n/a	n/a	n/a	n/a	n/a	n/a	n/a	n/a	n/a	n/a	n/a	n/a	n/a	n/a	n/a	n/a	n/a	n/a	n/a	n/a	n/a	n/a	n/a	n/a	n/a	n/a	n/a	n/a	n/a	n/a	6.1	44	10.0	74	4.4	28	4.6	20	6.6	166
	Several times	n/a	n/a	n/a	n/a	n/a	n/a	n/a	n/a	n/a	n/a	n/a	n/a	n/a	n/a	n/a	n/a	n/a	n/a	n/a	n/a	n/a	n/a	n/a	n/a	n/a	n/a	n/a	n/a	n/a	n/a	n/a	0.4	3	1.2	9	1.1	7	2.1	9	1.1	28	
	Often	n/a	n/a	n/a	n/a	n/a	n/a	n/a	n/a	n/a	n/a	n/a	n/a	n/a	n/a	n/a	n/a	n/a	n/a	n/a	n/a	n/a	n/a	n/a	n/a	n/a	n/a	n/a	n/a	n/a	n/a	n/a	0.6	4	0.3	2	0.2	1	1.1	5	0.5	12	
How many times in the past 12 months have you:																																											
Been arrested?*	Never	n/a	n/a	n/a	n/a	n/a	n/a	n/a	n/a	n/a	n/a	n/a	n/a	n/a	n/a	n/a	n/a	n/a	n/a	n/a	n/a	n/a	n/a	n/a	n/a	n/a	n/a	n/a	n/a	n/a	n/a	n/a	98.6	708	98.4	727	97.9	615	97.2	421	98.1	2,471	
	Once or twice	n/a	n/a	n/a	n/a	n/a	n/a	n/a	n/a	n/a	n/a	n/a	n/a	n/a	n/a	n/a	n/a	n/a	n/a	n/a	n/a	n/a	n/a	n/a	n/a	n/a	n/a	n/a	n/a	n/a	n/a	n/a	1.3	9	1.4	10	1.9	12	1.8	8	1.5	39	
	Several times	n/a	n/a	n/a	n/a	n/a	n/a	n/a	n/a	n/a	n/a	n/a	n/a	n/a	n/a	n/a	n/a	n/a	n/a	n/a	n/a	n/a	n/a	n/a	n/a	n/a	n/a	n/a	n/a	n/a	n/a	n/a	0.0	0	0.1	1	0.2	1	0.2	1	0.1	3	
	Often	n/a	n/a	n/a	n/a	n/a	n/a	n/a	n/a	n/a	n/a	n/a	n/a	n/a	n/a	n/a	n/a	n/a	n/a	n/a	n/a	n/a	n/a	n/a	n/a	n/a	n/a	n/a	n/a	n/a	n/a	n/a	0.1	1	0.1	1	0.0	0	0.7	3	0.2	5	
How many times in the past 12 months have you:																																											
Been drunk or high at school?*	Never	n/a	n/a	n/a	n/a	n/a	n/a	n/a	n/a	n/a	n/a	n/a	n/a	n/a	n/a	n/a	n/a	n/a	n/a	n/a	n/a	n/a	n/a	n/a	n/a	n/a	n/a	n/a	n/a	n/a	n/a	n/a	99.2	711	97.1	715	92.8	581	90.0	389	95.4	2,396	
	Once or twice	n/a	n/a	n/a	n/a	n/a	n/a	n/a	n/a	n/a	n/a	n/a	n/a	n/a	n/a	n/a	n/a	n/a	n/a	n/a	n/a	n/a	n/a	n/a	n/a	n/a	n/a	n/a	n/a	n/a	n/a	n/a	0.7	5	1.8	13	4.0	25	4.6	20	2.5	63	
	Several times	n/a	n/a	n/a	n/a	n/a	n/a	n/a	n/a	n/a	n/a	n/a	n/a	n/a	n/a	n/a	n/a	n/a	n/a	n/a	n/a	n/a	n/a	n/a	n/a	n/a	n/a	n/a	n/a	n/a	n/a	n/a	0.1	1	0.7	5	2.6	16	2.5	11	1.3	33	
	Often	n/a	n/a	n/a	n/a	n/a	n/a	n/a	n/a	n/a	n/a	n/a	n/a	n/a	n/a	n/a	n/a	n/a	n/a	n/a	n/a	n/a	n/a	n/a	n/a	n/a	n/a	n/a	n/a	n/a	n/a	n/a	0.0	0	0.4	3	0.6	4	2.8	12	0.8	19	
How many times in the past 12 months have you:																																											
Been suspended from school?*	Never	n/a	n/a	n/a	n/a	n/a	n/a	n/a	n/a	n/a	n/a	n/a	n/a	n/a	n/a	n/a	n/a	n/a	n/a	n/a	n/a	n/a	n/a	n/a	n/a	n/a	n/a	n/a	n/a	n/a	n/a	n/a	89.3	640	87.9	644	89.0	558	87.7	378	88.5	2,220	
	Once or twice	n/a	n/a	n/a	n/a	n/a	n/a	n/a	n/a	n/a	n/a	n/a	n/a	n/a	n/a	n/a	n/a	n/a	n/a	n/a	n/a	n/a	n/a	n/a	n/a	n/a	n/a	n/a	n/a	n/a	n/a	n/a	8.8	63	9.4	69	9.1	57	9.0	39	9.1	228	
	Several times	n/a	n/a	n/a	n/a	n/a	n/a	n/a	n/a	n/a	n/a	n/a	n/a	n/a	n/a	n/a	n/a	n/a	n/a	n/a	n/a	n/a	n/a	n/a	n/a	n/a	n/a	n/a	n/a	n/a	n/a	n/a	1.5	11	1.9	14	1.9	12	2.8	12	2.0	49	
	Often	n/a	n/a	n/a	n/a	n/a	n/a	n/a	n/a	n/a	n/a	n/a	n/a	n/a	n/a	n/a	n/a	n/a	n/a	n/a	n/a	n/a	n/a	n/a	n/a	n/a	n/a	n/a	n/a	n/a	n/a	n/a	0.4	3	0.8	6	0.0	0	0.5	2	0.4	11	
How many times in the past 12 months have you:																																											
Sold substances such as vapes, alcohol, drugs, or medications?*	Never	n/a	n/a	n/a	n/a	n/a	n/a	n/a	n/a	n/a	n/a	n/a	n/a	n/a	n/a	n/a	n/a	n/a	n/a	n/a	n/a	n/a	n/a	n/a	n/a	n/a	n/a	n/a	n/a	n/a	n/a	n/a	99.2	712	97.9	716	97.8	609	94.7	411	97.7	2,448	
	Once or twice	n/a	n/a	n/a	n/a	n/a	n/a	n/a	n/a	n/a	n/a	n/a	n/a	n/a	n/a	n/a	n/a	n/a	n/a	n/a	n/a	n/a	n/a	n/a	n/a	n/a	n/a	n/a	n/a	n/a	n/a	n/a	0.7	5	1.4	10	0.8	5	3.0	13	1.3	33	
	Several times	n/a	n/a	n/a	n/a	n/a	n/a	n/a	n/a	n/a	n/a	n/a	n/a	n/a	n/a	n/a	n/a	n/a	n/a	n/a	n/a	n/a	n/a	n/a	n/a	n/a	n/a	n/a	n/a	n/a	n/a	n/a	0.1	1	0.3	2	0.8	5	1.6	7	0.6	15	
	Often	n/a	n/a	n/a	n/a	n/a	n/a	n/a	n/a	n/a	n/a	n/a	n/a	n/a	n/a	n/a	n/a	n/a	n/a	n/a	n/a	n/a	n/a	n/a	n/a	n/a	n/a	n/a	n/a	n/a	n/a	n/a	0.0	0	0.4	3	0.6	4	0.7	3	0.4	10	

*The Pennsylvania Youth Survey (PAYS) was significantly revised from 2021 to 2023. Trend data are reported in this report when the data are comparable. When cells include an "n/a" notation, it means the question was either not asked in a previous administration or the question was revised in a way that the 2023 data are not directly comparable. Please note that any question with an * at the end designates a question and/or response option that was part of this 2023 survey revision. Please see Appendix B of your Profile Report for a description of changes

Community and School Climate and Safety: Bullying, Internet Safety and Abuse

Question	Response	County 2019										County 2021										County 2023									
		6th		8th		10th		12th		Total		6th		8th		10th		12th		Total		6th		8th		10th		12th		Total	
		%	n	%	n	%	n	%	n	%	n	%	n	%	n	%	n	%	n	%	n	%	n	%	n	%	n	%	n	%	n
Have you stayed home from school this year because you were worried about being bullied?	NO!	69.1	306	68.3	357	67.8	318	74.0	311	69.6	1,292	64.4	204	62.7	421	69.8	432	73.9	377	67.7	1,434	63.7	463	64.9	486	73.6	472	74.7	327	68.4	1,748
	no	21.4	95	22.2	116	25.2	118	19.3	81	22.1	410	28.7	91	28.5	191	24.2	150	21.6	110	25.6	542	24.5	178	25.1	188	20.1	129	17.8	78	22.4	573
	yes	5.2	23	5.5	29	4.7	22	4.0	17	4.9	91	4.1	13	6.3	42	4.2	26	2.7	14	4.5	95	7.8	57	6.7	50	3.7	24	4.8	21	5.9	152
	YES!	4.3	19	4.0	21	2.3	11	2.6	11	3.3	62	2.8	9	2.5	17	1.8	11	1.8	9	2.2	46	4.0	29	3.3	25	2.5	16	2.7	12	3.2	82
Do adults at your school stop bullying when they see/hear it or when a student tells them about it?	NO!	16.8	72	20.7	107	30.8	144	35.3	147	25.7	470	15.2	46	23.9	158	29.0	179	33.4	169	26.5	552	14.8	104	24.0	178	27.9	177	27.5	121	23.0	580
	no	11.7	50	23.1	119	25.7	120	29.5	123	22.5	412	11.3	34	21.6	143	25.1	155	26.9	136	22.4	468	15.5	109	21.4	159	25.4	161	25.5	112	21.5	541
	yes	28.7	123	31.0	160	31.9	149	25.2	105	29.4	537	38.4	116	35.9	237	33.4	206	30.2	153	34.1	712	35.8	251	38.0	282	37.1	235	36.6	161	36.9	929
	YES!	42.8	183	25.2	130	11.6	54	10.1	42	22.4	409	35.1	106	18.6	123	12.5	77	9.5	48	17.0	354	33.8	237	16.7	124	9.6	61	10.5	46	18.6	468
Have you have been bullied during the past 12 months.*	No	62.5	277	61.7	322	69.1	325	75.2	316	66.8	1,240	68.0	215	65.5	439	77.7	481	76.5	390	72.1	1,525	63.5	462	67.6	506	74.7	482	78.1	345	70.0	1,795
	Yes, very rarely	16.0	71	17.8	93	15.3	72	10.7	45	15.1	281	10.8	34	12.7	85	9.4	58	10.6	54	10.9	231	13.5	98	12.8	96	13.5	87	7.5	33	12.2	314
	Yes, now and then	12.0	53	10.0	52	8.9	42	9.0	38	10.0	185	12.7	40	11.2	75	8.4	52	7.3	37	9.6	204	13.0	95	11.3	85	6.8	44	8.8	39	10.3	263
	Yes, several times per month	3.8	17	2.9	15	2.6	12	2.9	12	3.0	56	2.8	9	4.3	29	1.9	12	1.6	8	2.7	58	3.4	25	2.8	21	2.2	14	2.3	10	2.7	70
	Yes, several times per week	1.1	5	3.1	16	1.7	8	1.0	4	1.8	33	2.2	7	2.4	16	1.3	8	1.6	8	1.8	39	2.1	15	1.9	14	0.9	6	1.4	6	1.6	41
	Yes, almost daily	4.5	20	4.6	24	2.3	11	1.2	5	3.2	60	3.5	11	3.9	26	1.3	8	2.5	13	2.7	58	4.5	33	3.6	27	1.9	12	2.0	9	3.2	81
If you have been bullied in any way in the past 12 months, where were you bullied? (Please note that in the 2021/2023 PAYS, if a student marked that they had not been bullied in the past year to the question "Please state whether you have been bullied during the past 12 months" they were coded as I was not bullied for this question)*	I was not bullied	60.8	262	63.2	328	68.7	321	74.8	311	66.7	1,222	71.1	221	68.7	456	80.3	496	77.6	394	74.6	1,567	66.4	480	70.0	523	75.9	487	79.1	349	72.0	1,839
	On school property	29.2	126	31.0	161	25.5	119	18.0	75	26.2	481	22.2	69	25.6	170	15.7	97	16.3	83	19.9	419	27.5	199	26.8	200	20.4	131	17.2	76	23.7	606
	At a school-sponsored event	3.2	14	5.0	26	3.6	17	3.8	16	4.0	73	2.6	8	3.8	25	3.1	19	2.8	14	3.1	66	3.6	26	3.6	27	3.6	23	4.1	18	3.7	94
	While going to or from school	7.0	30	6.9	36	4.7	22	2.4	10	5.3	98	5.8	18	6.8	45	4.4	27	4.1	21	5.3	111	9.1	66	4.8	36	3.9	25	2.5	11	5.4	138
	In the community	4.9	21	5.2	27	3.6	17	5.8	24	4.9	89	4.5	14	6.0	40	4.0	25	5.7	29	5.1	108	3.0	22	2.9	22	2.6	17	2.0	9	2.7	70
	At home	10.4	45	10.8	56	10.1	47	7.9	33	9.9	181	9.6	30	11.3	75	7.1	44	7.9	40	9.0	189	5.4	39	3.3	25	1.7	11	2.9	13	3.4	88
	Online, social media, phone	n/a	n/a	n/a	n/a	n/a	n/a	n/a	n/a	n/a	n/a	n/a	n/a	n/a	n/a	n/a	n/a	n/a	n/a	n/a	n/a	n/a	14.2	103	13.1	98	9.5	61	10.7	47	12.1

*The Pennsylvania Youth Survey (PAYS) was significantly revised from 2021 to 2023. Trend data are reported in this report when the data are comparable. When cells include an "n/a" notation, it means the question was either not asked in a previous administration or the question was revised in a way that the 2023 data are not directly comparable. Please note that any question with an * at the end designates a question and/or response option that was part of this 2023 survey revision. Please see Appendix B of your Profile Report for a description of changes

Community and School Climate and Safety: Bullying, Internet Safety and Abuse (continued)

Question	Response	County 2019										County 2021										County 2023									
		6th		8th		10th		12th		Total		6th		8th		10th		12th		Total		6th		8th		10th		12th		Total	
		%	n	%	n	%	n	%	n	%	n	%	n	%	n	%	n	%	n	%	n	%	n	%	n	%	n	%	n	%	n
If you have been bullied in the past 12 months by other students, why were you bullied? (Please note the data reported here are of ALL students. Profile reports produced for PAYS report these data only of students who reported being bullied in the past year. Because these data are of ALL students, the numbers and percentages here will not align with the data presented in your profile report. Further note that in the 2021/2023 PAYS, if a student marked that they had not been bullied in the past year to the question "Please state whether you have been bullied during the past 12 months" they were coded as I have not been made fun of by other students for this question)	I have not been made fun of by other students	57.7	237	60.2	305	65.5	293	72.9	293	63.8	1,128	71.9	223	69.6	460	79.7	492	78.0	397	75.0	1,572	67.1	477	70.6	526	76.4	488	80.4	352	72.8	1,843
	I don't know why	15.6	64	9.7	49	8.5	38	7.7	31	10.3	182	10.0	31	10.7	71	4.4	27	4.5	23	7.2	152	12.5	89	8.9	66	6.4	41	3.2	14	8.3	210
	The color of my skin	2.7	11	2.2	11	2.9	13	0.7	3	2.2	38	1.9	6	2.1	14	0.8	5	1.6	8	1.6	33	2.5	18	1.1	8	1.4	9	0.9	4	1.5	39
	My religion	1.5	6	0.4	2	1.6	7	0.5	2	1.0	17	1.3	4	2.1	14	0.2	1	2.2	11	1.4	30	1.3	9	1.1	8	1.3	8	0.7	3	1.1	28
	My size (height, weight, etc.)	18.7	77	16.4	83	15.2	68	8.7	35	14.9	263	12.9	40	15.9	105	9.6	59	10.2	52	12.2	256	15.8	112	14.8	110	9.5	61	5.7	25	12.2	308
	My accent	1.2	5	1.0	5	1.1	5	0.2	1	0.9	16	0.3	1	1.2	8	0.3	2	1.0	5	0.8	16	1.3	9	0.9	7	0.5	3	0.5	2	0.8	21
	The country I was born in	1.2	5	0.2	1	0.7	3	0.2	1	0.6	10	0.3	1	1.1	7	0.2	1	0.6	3	0.6	12	1.3	9	0.4	3	0.2	1	0.2	1	0.6	14
	The country my family (parents/caregivers, grandparents) was born in	1.7	7	0.6	3	0.9	4	0.7	3	1.0	17	0.0	0	1.2	8	0.3	2	0.4	2	0.6	12	0.8	6	1.1	8	0.5	3	0.0	0	0.7	17
	The way I look (clothing, hairstyle, etc.)	20.9	86	23.7	120	17.2	77	12.4	50	18.8	333	10.6	33	16.8	111	10.9	67	11.0	56	12.7	267	18.4	131	16.2	121	9.7	62	8.4	37	13.9	351
	How much money my family has or does not have	6.3	26	5.1	26	5.6	25	3.2	13	5.1	90	2.3	7	4.1	27	2.4	15	2.4	12	2.9	61	4.8	34	3.1	23	1.7	11	2.1	9	3.0	77
	My gender	2.9	12	2.8	14	2.5	11	0.5	2	2.2	39	3.2	10	3.8	25	2.3	14	2.9	15	3.1	64	2.5	18	2.6	19	1.6	10	2.3	10	2.3	57
	My grades or school achievement	6.1	25	4.1	21	4.5	20	3.7	15	4.6	81	3.5	11	3.5	23	2.9	18	2.4	12	3.1	64	3.1	22	3.0	22	2.2	14	1.1	5	2.5	63
	My social standing	2.2	9	5.9	30	9.4	42	6.7	27	6.1	108	2.9	9	6.2	41	4.4	27	5.1	26	4.9	103	4.2	30	4.6	34	5.3	34	3.4	15	4.5	113
	Social conflict	1.0	4	5.1	26	5.8	26	4.5	18	4.2	74	2.9	9	3.9	26	4.1	25	3.3	17	3.7	77	4.2	30	3.2	24	3.9	25	3.7	16	3.8	95
	My sexual-orientation	2.2	9	6.3	32	5.6	25	3.0	12	4.4	78	3.2	10	6.4	42	5.0	31	3.5	18	4.8	101	1.4	10	2.6	19	3.6	23	2.1	9	2.4	61
I have a disability (learning or physical disability)	2.4	10	2.0	10	2.7	12	1.5	6	2.2	38	1.0	3	2.0	13	1.0	6	2.4	12	1.6	34	1.4	10	1.2	9	0.8	5	1.1	5	1.1	29	
Some other reason	17.5	72	16.8	85	13.2	59	10.0	40	14.5	256	11.3	35	11.5	76	7.6	47	7.5	38	9.3	196	12.0	85	10.5	78	6.3	40	6.6	29	9.2	232	
If you were hurt or abused by another person in the past 12 months, how were you hurt or abused? (Please note that because this question did not include a response option for "not abused," these numbers and percentages reflect only students who reported past-year abuse)*	Physical injury	29.8	54	23.8	54	20.7	39	13.9	20	22.6	167	24.3	25	20.4	53	20.0	42	19.7	30	20.7	150	21.1	52	17.7	47	13.1	26	15.8	25	17.3	150
	Threats	23.8	43	24.2	55	22.9	43	18.8	27	22.7	168	35.0	36	28.8	75	24.8	52	28.3	43	28.4	206	30.0	74	31.2	83	26.8	53	23.4	37	28.4	247
	Emotional abuse, insults, name-calling	50.8	92	59.5	135	70.7	133	70.8	102	62.4	462	54.4	56	66.5	173	64.3	135	70.4	107	65.0	471	62.8	155	58.3	155	70.7	140	64.6	102	63.5	552
	Isolation from friends and family	3.3	6	7.9	18	14.4	27	13.2	19	9.5	70	8.7	9	12.7	33	18.6	39	15.8	24	14.5	105	8.5	21	10.5	28	15.2	30	16.5	26	12.1	105
	Control of what you were wearing	3.9	7	7.5	17	9.6	18	5.6	8	6.8	50	8.7	9	17.7	46	17.6	37	17.1	26	16.3	118	8.9	22	9.8	26	13.6	27	10.8	17	10.6	92
	Control of who you socialized with	7.2	13	8.4	19	18.1	34	12.5	18	11.4	84	8.7	9	15.8	41	19.5	41	17.1	26	16.1	117	12.1	30	14.7	39	14.1	28	15.8	25	14.0	122
	Other injury or abuse	11.6	21	11.9	27	13.8	26	13.9	20	12.7	94	8.7	9	11.9	31	11.4	24	15.1	23	12.0	87	12.1	30	11.3	30	7.1	14	15.8	25	11.4	99
In the past 12 months, did anyone on the Internet ever try to get you to talk online about sex, look at sexual pictures, or do something else sexual?	Yes	16.9	71	24.7	126	34.1	155	32.1	133	27.0	485	12.4	37	22.8	150	25.7	157	29.8	150	23.8	494	8.7	62	13.4	98	17.9	112	22.5	99	14.8	371
	No	83.1	349	75.3	384	65.9	300	67.9	281	73.0	1,314	87.6	262	77.2	507	74.3	455	70.2	354	76.2	1,578	91.3	651	86.6	636	82.1	514	77.5	341	85.2	2,142

*The Pennsylvania Youth Survey (PAYS) was significantly revised from 2021 to 2023. Trend data are reported in this report when the data are comparable. When cells include an "n/a" notation, it means the question was either not asked in a previous administration or the question was revised in a way that the 2023 data are not directly comparable. Please note that any question with an * at the end designates a question and/or response option that was part of this 2023 survey revision. Please see Appendix B of your Profile Report for a description of changes

Community and School Climate and Safety: Violence and Drugs on School Property

Question	Response	County 2019										County 2021										County 2023																				
		6th		8th		10th		12th		Total		6th		8th		10th		12th		Total		6th		8th		10th		12th		Total												
		%	n	%	n	%	n	%	n	%	n	%	n	%	n	%	n	%	n	%	n	%	n	%	n	%	n	%	n	%	n											
In the past 12 months, how often have you:																																										
Been threatened to be hit or beaten up on school property?*	Never	n/a	n/a	n/a	n/a	n/a	n/a	n/a	n/a	n/a	n/a	n/a	n/a	n/a	n/a	n/a	n/a	n/a	n/a	n/a	n/a	n/a	n/a	n/a	n/a	n/a	n/a	n/a	n/a	n/a	n/a	n/a	74.8	542	69.0	510	76.5	487	81.3	356	74.6	1,895
	Once or twice	n/a	n/a	n/a	n/a	n/a	n/a	n/a	n/a	n/a	n/a	n/a	n/a	n/a	n/a	n/a	n/a	n/a	n/a	n/a	n/a	n/a	n/a	n/a	n/a	n/a	n/a	n/a	n/a	n/a	n/a	19.9	144	23.4	173	17.9	114	13.0	57	19.2	488	
	Several times	n/a	n/a	n/a	n/a	n/a	n/a	n/a	n/a	n/a	n/a	n/a	n/a	n/a	n/a	n/a	n/a	n/a	n/a	n/a	n/a	n/a	n/a	n/a	n/a	n/a	n/a	n/a	n/a	n/a	3.2	23	5.5	41	4.6	29	3.0	13	4.2	106		
	Often	n/a	n/a	n/a	n/a	n/a	n/a	n/a	n/a	n/a	n/a	n/a	n/a	n/a	n/a	n/a	n/a	n/a	n/a	n/a	n/a	n/a	n/a	n/a	n/a	n/a	n/a	n/a	n/a	n/a	2.2	16	2.0	15	1.1	7	2.7	12	2.0	50		
In the past 12 months, how often have you:																																										
Been attacked and hit by someone or beaten up on school property?*	Never	n/a	n/a	n/a	n/a	n/a	n/a	n/a	n/a	n/a	n/a	n/a	n/a	n/a	n/a	n/a	n/a	n/a	n/a	n/a	n/a	n/a	n/a	n/a	n/a	n/a	n/a	n/a	n/a	n/a	n/a	89.7	646	90.6	668	93.2	588	92.7	404	91.4	2,306	
	Once or twice	n/a	n/a	n/a	n/a	n/a	n/a	n/a	n/a	n/a	n/a	n/a	n/a	n/a	n/a	n/a	n/a	n/a	n/a	n/a	n/a	n/a	n/a	n/a	n/a	n/a	n/a	n/a	n/a	n/a	8.6	62	6.6	49	6.0	38	5.7	25	6.9	174		
	Several times	n/a	n/a	n/a	n/a	n/a	n/a	n/a	n/a	n/a	n/a	n/a	n/a	n/a	n/a	n/a	n/a	n/a	n/a	n/a	n/a	n/a	n/a	n/a	n/a	n/a	n/a	n/a	n/a	n/a	0.4	3	1.8	13	0.0	0	1.1	5	0.8	21		
	Often	n/a	n/a	n/a	n/a	n/a	n/a	n/a	n/a	n/a	n/a	n/a	n/a	n/a	n/a	n/a	n/a	n/a	n/a	n/a	n/a	n/a	n/a	n/a	n/a	n/a	n/a	n/a	n/a	n/a	1.3	9	0.9	7	0.8	5	0.5	2	0.9	23		
In the past 12 months, how often have you:																																										
Been offered, given, or sold alcohol, tobacco product or other drug on school property?*	Never	n/a	n/a	n/a	n/a	n/a	n/a	n/a	n/a	n/a	n/a	n/a	n/a	n/a	n/a	n/a	n/a	n/a	n/a	n/a	n/a	n/a	n/a	n/a	n/a	n/a	n/a	n/a	n/a	n/a	n/a	97.9	705	91.7	672	85.6	539	86.2	375	91.0	2,291	
	Once or twice	n/a	n/a	n/a	n/a	n/a	n/a	n/a	n/a	n/a	n/a	n/a	n/a	n/a	n/a	n/a	n/a	n/a	n/a	n/a	n/a	n/a	n/a	n/a	n/a	n/a	n/a	n/a	n/a	n/a	n/a	1.9	14	6.3	46	9.4	59	8.5	37	6.2	156	
	Several times	n/a	n/a	n/a	n/a	n/a	n/a	n/a	n/a	n/a	n/a	n/a	n/a	n/a	n/a	n/a	n/a	n/a	n/a	n/a	n/a	n/a	n/a	n/a	n/a	n/a	n/a	n/a	n/a	n/a	0.1	1	1.2	9	3.5	22	2.8	12	1.7	44		
	Often	n/a	n/a	n/a	n/a	n/a	n/a	n/a	n/a	n/a	n/a	n/a	n/a	n/a	n/a	n/a	n/a	n/a	n/a	n/a	n/a	n/a	n/a	n/a	n/a	n/a	n/a	n/a	n/a	n/a	0.0	0	0.8	6	1.6	10	2.5	11	1.1	27		
How many times in the past 12 months have you:																																										
Brought a weapon (such as a handgun, knife, etc.) to school?*	Never	n/a	n/a	n/a	n/a	n/a	n/a	n/a	n/a	n/a	n/a	n/a	n/a	n/a	n/a	n/a	n/a	n/a	n/a	n/a	n/a	n/a	n/a	n/a	n/a	n/a	n/a	n/a	n/a	n/a	n/a	98.7	710	98.0	723	99.5	626	98.2	425	98.6	2,484	
	Once or twice	n/a	n/a	n/a	n/a	n/a	n/a	n/a	n/a	n/a	n/a	n/a	n/a	n/a	n/a	n/a	n/a	n/a	n/a	n/a	n/a	n/a	n/a	n/a	n/a	n/a	n/a	n/a	n/a	n/a	n/a	1.1	8	1.6	12	0.5	3	0.9	4	1.1	27	
	Several times	n/a	n/a	n/a	n/a	n/a	n/a	n/a	n/a	n/a	n/a	n/a	n/a	n/a	n/a	n/a	n/a	n/a	n/a	n/a	n/a	n/a	n/a	n/a	n/a	n/a	n/a	n/a	n/a	n/a	0.1	1	0.3	2	0.0	0	0.2	1	0.2	4		
	Often	n/a	n/a	n/a	n/a	n/a	n/a	n/a	n/a	n/a	n/a	n/a	n/a	n/a	n/a	n/a	n/a	n/a	n/a	n/a	n/a	n/a	n/a	n/a	n/a	n/a	n/a	n/a	n/a	n/a	0.0	0	0.1	1	0.0	0	0.7	3	0.2	4		

*The Pennsylvania Youth Survey (PAYS) was significantly revised from 2021 to 2023. Trend data are reported in this report when the data are comparable. When cells include an "n/a" notation, it means the question was either not asked in a previous administration or the question was revised in a way that the 2023 data are not directly comparable. Please note that any question with an * at the end designates a question and/or response option that was part of this 2023 survey revision. Please see Appendix B of your Profile Report for a description of changes

Mental Health Concerns and Suicide Risk																															
Question	Response	County 2019										County 2021										County 2023									
		6th		8th		10th		12th		Total		6th		8th		10th		12th		Total		6th		8th		10th		12th		Total	
		%	n	%	n	%	n	%	n	%	n	%	n	%	n	%	n	%	n	%	n	%	n	%	n	%	n	%	n	%	n
My overall mental health in the past month has been good.*	NO!	n/a	n/a	n/a	n/a	n/a	n/a	n/a	n/a	n/a	n/a	n/a	n/a	n/a	n/a	n/a	n/a	n/a	n/a	n/a	10.2	77	12.0	90	15.3	99	17.9	80	13.3	346	
	no	n/a	n/a	n/a	n/a	n/a	n/a	n/a	n/a	n/a	n/a	n/a	n/a	n/a	n/a	n/a	n/a	n/a	n/a	n/a	12.7	96	17.4	130	21.9	141	19.3	86	17.5	453	
	yes	n/a	n/a	n/a	n/a	n/a	n/a	n/a	n/a	n/a	n/a	n/a	n/a	n/a	n/a	n/a	n/a	n/a	n/a	n/a	37.0	279	43.4	325	41.9	270	43.3	193	41.1	1,067	
	YES!	n/a	n/a	n/a	n/a	n/a	n/a	n/a	n/a	n/a	n/a	n/a	n/a	n/a	n/a	n/a	n/a	n/a	n/a	n/a	40.1	303	27.1	203	20.9	135	19.5	87	28.1	728	
If you have felt sad, lonely or worried in the past month who did you talk to?*	No one	n/a	n/a	n/a	n/a	n/a	n/a	n/a	n/a	n/a	n/a	n/a	n/a	n/a	n/a	n/a	n/a	n/a	n/a	n/a	23.7	172	32.2	233	30.2	183	28.8	122	28.7	710	
	Parent/caregiver	n/a	n/a	n/a	n/a	n/a	n/a	n/a	n/a	n/a	n/a	n/a	n/a	n/a	n/a	n/a	n/a	n/a	n/a	n/a	41.3	300	28.1	203	31.5	191	29.1	123	33.0	817	
	Other family member	n/a	n/a	n/a	n/a	n/a	n/a	n/a	n/a	n/a	n/a	n/a	n/a	n/a	n/a	n/a	n/a	n/a	n/a	n/a	21.8	158	13.1	95	15.3	93	9.5	40	15.6	386	
	Friend	n/a	n/a	n/a	n/a	n/a	n/a	n/a	n/a	n/a	n/a	n/a	n/a	n/a	n/a	n/a	n/a	n/a	n/a	n/a	42.1	306	41.6	301	45.9	278	43.3	183	43.1	1,068	
	Teacher or another adult at school (e.g. coach, counselor, nurse)	n/a	n/a	n/a	n/a	n/a	n/a	n/a	n/a	n/a	n/a	n/a	n/a	n/a	n/a	n/a	n/a	n/a	n/a	n/a	6.3	46	6.5	47	4.1	25	5.7	24	5.7	142	
	Doctor or therapist	n/a	n/a	n/a	n/a	n/a	n/a	n/a	n/a	n/a	n/a	n/a	n/a	n/a	n/a	n/a	n/a	n/a	n/a	n/a	10.7	78	7.7	56	11.1	67	10.4	44	9.9	245	
	Religious or spiritual leader (e.g. Rabbi, Pastor, Imam, Priest or Nun, Bishop)	n/a	n/a	n/a	n/a	n/a	n/a	n/a	n/a	n/a	n/a	n/a	n/a	n/a	n/a	n/a	n/a	n/a	n/a	n/a	2.2	16	0.7	5	2.3	14	1.4	6	1.7	41	
	Other adult in the community	n/a	n/a	n/a	n/a	n/a	n/a	n/a	n/a	n/a	n/a	n/a	n/a	n/a	n/a	n/a	n/a	n/a	n/a	n/a	1.7	12	1.2	9	1.7	10	1.2	5	1.5	36	
	I have not felt this way in the past 30 days	n/a	n/a	n/a	n/a	n/a	n/a	n/a	n/a	n/a	n/a	n/a	n/a	n/a	n/a	n/a	n/a	n/a	n/a	n/a	21.2	154	21.7	157	17.2	104	18.9	80	20.0	495	
How many times in the past 12 months have you:																															
Done anything to harm yourself (such as cutting, scraping, burning) as a way to relieve difficult feelings, or to communicate emotions that may be difficult to express verbally?	Never	n/a	n/a	n/a	n/a	n/a	n/a	n/a	n/a	n/a	n/a	n/a	n/a	n/a	n/a	n/a	n/a	n/a	n/a	n/a	87.2	621	83.4	610	84.9	536	88.0	381	85.7	2,148	
	Once or twice	n/a	n/a	n/a	n/a	n/a	n/a	n/a	n/a	n/a	n/a	n/a	n/a	n/a	n/a	n/a	n/a	n/a	n/a	n/a	8.8	63	10.1	74	7.8	49	7.2	31	8.7	217	
	Several times	n/a	n/a	n/a	n/a	n/a	n/a	n/a	n/a	n/a	n/a	n/a	n/a	n/a	n/a	n/a	n/a	n/a	n/a	n/a	2.8	20	4.9	36	5.2	33	3.0	13	4.1	102	
	Often	n/a	n/a	n/a	n/a	n/a	n/a	n/a	n/a	n/a	n/a	n/a	n/a	n/a	n/a	n/a	n/a	n/a	n/a	n/a	1.1	8	1.5	11	2.1	13	1.8	8	1.6	40	
Did you ever feel so sad or hopeless almost every day for two weeks or more in a row that you stopped doing some usual activities?	Yes	21.2	89	27.6	143	33.6	155	36.7	153	29.7	540	26.4	77	33.7	218	38.1	232	39.8	201	35.5	728	25.2	179	26.5	197	31.5	199	35.2	154	28.9	729
	No	78.8	330	72.4	376	66.4	306	63.3	264	70.3	1,276	73.6	215	66.3	429	61.9	377	60.2	304	64.5	1,325	74.8	532	73.5	545	68.5	433	64.8	283	71.1	1,793
Did you ever seriously consider attempting suicide?	Yes	13.5	55	16.8	87	24.1	111	25.1	104	19.9	357	14.9	43	21.1	137	22.0	134	23.8	120	21.2	434	15.2	107	17.2	127	18.3	115	19.3	84	17.3	433
	No	86.5	352	83.2	430	75.9	349	74.9	310	80.1	1,441	85.1	245	78.9	512	78.0	474	76.2	385	78.8	1,616	84.8	597	82.8	613	81.7	514	80.7	352	82.7	2,076
Did you make a plan about how you would attempt suicide?	Yes	12.5	52	13.0	67	20.1	93	22.3	92	16.8	304	10.8	31	18.6	120	18.1	109	17.3	87	17.0	347	10.6	74	14.7	108	14.9	94	15.2	66	13.7	342
	No	87.5	365	87.0	449	79.9	370	77.7	321	83.2	1,505	89.2	257	81.4	524	81.9	492	82.7	417	83.0	1,690	89.4	627	85.3	627	85.1	537	84.8	369	86.3	2,160
Did you actually attempt suicide?*	Yes	n/a	n/a	n/a	n/a	n/a	n/a	n/a	n/a	n/a	n/a	n/a	n/a	n/a	n/a	n/a	n/a	n/a	n/a	n/a	4.0	28	8.2	60	6.1	38	5.7	25	6.1	151	
	No	n/a	n/a	n/a	n/a	n/a	n/a	n/a	n/a	n/a	n/a	n/a	n/a	n/a	n/a	n/a	n/a	n/a	n/a	n/a	96.0	671	91.8	671	93.9	586	94.3	411	93.9	2,339	
If you attempted suicide during the past 12 months, did any attempt result in an injury, poisoning or overdose that had to be treated by a doctor or nurse? (Please Note: These percentages are calculated out of only students reporting a suicide attempt.)	Yes	34.4	11	37.0	17	20.8	10	13.5	5	26.4	43	43.8	7	31.5	23	27.8	15	21.6	8	29.4	53	26.3	5	37.8	17	40.7	11	31.3	5	35.5	38
	No	65.6	21	63.0	29	79.2	38	86.5	32	73.6	120	56.3	9	68.5	50	72.2	39	78.4	29	70.6	127	73.7	14	62.2	28	59.3	16	68.8	11	64.5	69

*The Pennsylvania Youth Survey (PAYS) was significantly revised from 2021 to 2023. Trend data are reported in this report when the data are comparable. When cells include an "n/a" notation, it means the question was either not asked in a previous administration or the question was revised in a way that the 2023 data are not directly comparable. Please note that any question with an * at the end designates a question and/or response option that was part of this 2023 survey revision. Please see Appendix B of your Profile Report for a description of changes

Stressful Events and Sleep

Question	Response	County 2019										County 2021										County 2023																				
		6th		8th		10th		12th		Total		6th		8th		10th		12th		Total		6th		8th		10th		12th		Total												
		%	n	%	n	%	n	%	n	%	n	%	n	%	n	%	n	%	n	%	n	%	n	%	n	%	n	%	n	%	n											
How often in the past year have you:																																										
Worried that food at home would run out before your family got money to buy more?*	Never	n/a	n/a	n/a	n/a	n/a	n/a	n/a	n/a	n/a	n/a	n/a	n/a	n/a	n/a	n/a	n/a	n/a	n/a	n/a	n/a	n/a	n/a	n/a	n/a	n/a	n/a	n/a	n/a	n/a	n/a	n/a	71.9	543	79.6	596	81.3	516	81.4	354	78.0	2,009
	A few times	n/a	n/a	n/a	n/a	n/a	n/a	n/a	n/a	n/a	n/a	n/a	n/a	n/a	n/a	n/a	n/a	n/a	n/a	n/a	n/a	n/a	n/a	n/a	n/a	n/a	n/a	n/a	n/a	n/a	n/a	18.7	141	12.4	93	10.7	68	9.2	40	13.3	342	
	Sometimes	n/a	n/a	n/a	n/a	n/a	n/a	n/a	n/a	n/a	n/a	n/a	n/a	n/a	n/a	n/a	n/a	n/a	n/a	n/a	n/a	n/a	n/a	n/a	n/a	n/a	n/a	n/a	n/a	n/a	n/a	6.4	48	4.5	34	4.4	28	5.1	22	5.1	132	
	Often	n/a	n/a	n/a	n/a	n/a	n/a	n/a	n/a	n/a	n/a	n/a	n/a	n/a	n/a	n/a	n/a	n/a	n/a	n/a	n/a	n/a	n/a	n/a	n/a	n/a	n/a	n/a	n/a	n/a	n/a	3.0	23	3.5	26	3.6	23	4.4	19	3.5	91	
How often in the past year have you:																																										
Skipped a meal because your family didn't have enough money to buy food?*	Never	n/a	n/a	n/a	n/a	n/a	n/a	n/a	n/a	n/a	n/a	n/a	n/a	n/a	n/a	n/a	n/a	n/a	n/a	n/a	n/a	n/a	n/a	n/a	n/a	n/a	n/a	n/a	n/a	n/a	n/a	86.9	656	90.3	678	89.9	572	89.4	390	89.1	2,296	
	A few times	n/a	n/a	n/a	n/a	n/a	n/a	n/a	n/a	n/a	n/a	n/a	n/a	n/a	n/a	n/a	n/a	n/a	n/a	n/a	n/a	n/a	n/a	n/a	n/a	n/a	n/a	n/a	n/a	n/a	n/a	7.7	58	5.6	42	4.1	26	4.8	21	5.7	147	
	Sometimes	n/a	n/a	n/a	n/a	n/a	n/a	n/a	n/a	n/a	n/a	n/a	n/a	n/a	n/a	n/a	n/a	n/a	n/a	n/a	n/a	n/a	n/a	n/a	n/a	n/a	n/a	n/a	n/a	n/a	n/a	3.4	26	2.3	17	2.7	17	4.1	18	3.0	78	
	Often	n/a	n/a	n/a	n/a	n/a	n/a	n/a	n/a	n/a	n/a	n/a	n/a	n/a	n/a	n/a	n/a	n/a	n/a	n/a	n/a	n/a	n/a	n/a	n/a	n/a	n/a	n/a	n/a	n/a	n/a	2.0	15	1.9	14	3.3	21	1.6	7	2.2	57	
On an average school night, how many hours of sleep do you get?	4 or less hours	6.6	27	10.1	51	13.4	62	15.6	63	11.4	203	8.7	26	11.5	75	14.7	89	13.7	70	12.6	260	6.5	48	10.4	77	12.7	82	12.0	52	10.1	259											
	5 hours	6.6	27	10.7	54	15.5	72	17.8	72	12.6	225	6.4	19	12.2	80	17.5	106	19.1	98	14.6	303	9.1	67	8.4	62	12.6	81	18.4	80	11.4	290											
	6 hours	12.7	52	17.3	87	24.6	114	27.7	112	20.5	365	13.4	40	16.9	111	22.6	137	28.3	145	20.9	433	14.9	110	18.2	134	25.3	163	28.6	124	20.8	531											
	7 hours	16.9	69	21.0	106	24.6	114	24.3	98	21.7	387	21.5	64	24.3	159	23.9	145	23.6	121	23.6	489	18.8	139	26.1	192	23.3	150	21.7	94	22.5	575											
	8 hours	28.2	115	26.8	135	17.2	80	11.9	48	21.2	378	26.2	78	26.0	170	16.7	101	12.1	62	19.8	411	27.7	205	26.9	198	21.2	137	14.5	63	23.6	603											
	9 hours	17.9	73	11.1	56	3.7	17	0.7	3	8.4	149	16.8	50	6.3	41	2.5	15	1.6	8	5.5	114	15.3	113	6.5	48	3.3	21	3.7	16	7.7	198											
	10 or more hours	11.0	45	3.0	15	1.1	5	2.0	8	4.1	73	7.0	21	2.9	19	2.1	13	1.6	8	2.9	61	7.7	57	3.5	26	1.7	11	1.2	5	3.9	99											
In the last two weeks, how often have you felt tired or sleepy during the day?	Every day	23.4	96	28.8	150	43.2	204	44.8	184	35.0	634	24.5	73	30.0	196	40.7	248	46.0	235	36.3	752	23.1	171	29.2	215	40.6	262	44.7	195	32.9	843											
	Several times	24.3	100	28.7	149	29.4	139	33.8	139	29.1	527	24.2	72	30.7	201	32.5	198	33.5	171	31.0	642	29.3	217	29.2	215	31.0	200	30.5	133	29.9	765											
	Twice	22.1	91	16.3	85	14.8	70	10.0	41	15.8	287	23.8	71	14.8	97	14.3	87	12.5	64	15.4	319	20.1	149	18.9	139	15.0	97	11.2	49	17.0	434											
	Once	15.3	63	16.3	85	8.3	39	5.8	24	11.6	211	17.4	52	14.8	97	7.9	48	4.5	23	10.6	220	18.5	137	13.0	96	7.7	50	8.0	35	12.4	318											
	Never	14.8	61	9.8	51	4.2	20	5.6	23	8.5	155	10.1	30	9.6	63	4.6	28	3.5	18	6.7	139	9.0	67	9.6	71	5.7	37	5.5	24	7.8	199											
During the past 12 months, have you or your family lived in a shelter, hotel, motel, car, campground, or someone else's home, etc. due to loss of housing, lack of money, or did not have another place to stay?	No	93.7	403	97.3	501	96.2	451	95.8	410	95.8	1,765	95.8	297	93.8	622	97.2	589	97.1	497	95.9	2,005	95.2	675	95.4	698	95.7	599	97.0	424	95.7	2,396											
	Yes, but for less than a month	3.5	15	1.2	6	2.3	11	1.9	8	2.2	40	2.3	7	3.9	26	1.5	9	1.6	8	2.4	50	2.8	20	1.8	13	2.4	15	1.6	7	2.2	55											
	Yes, but for more than a month	1.9	8	0.6	3	1.1	5	0.5	2	1.0	18	0.6	2	1.5	10	1.0	6	0.4	2	1.0	20	1.1	8	1.2	9	1.3	8	0.5	2	1.1	27											
	Yes, for most of the year	0.9	4	1.0	5	0.4	2	1.9	8	1.0	19	1.3	4	0.8	5	0.3	2	1.0	5	0.8	16	0.8	6	1.6	12	0.6	4	0.9	4	1.0	26											
In the past 12 months, did you ever live away from your parents/caregivers because you were kicked out, ran away, or were abandoned?*	Yes	3.0	13	7.0	36	8.3	39	14.6	62	8.2	150	2.6	8	7.1	47	6.1	37	11.6	59	7.2	151	2.1	15	5.6	41	7.2	45	6.7	29	5.2	130											
	No	97.0	416	93.0	481	91.7	429	85.4	363	91.8	1,689	97.4	301	92.9	613	93.9	568	88.4	451	92.8	1,933	97.9	703	94.4	691	92.8	579	93.3	404	94.8	2,377											
In the past 12 months, have any of your friends or family members close to you died?	Yes	47.4	195	50.8	263	45.0	207	39.4	164	45.9	829	47.8	133	48.0	313	44.5	271	42.5	214	45.6	931	43.9	311	42.8	315	35.9	226	35.7	156	40.1	1,008											
	No	52.6	216	49.2	255	55.0	253	60.6	252	54.1	976	52.2	145	52.0	339	55.5	338	57.5	290	54.4	1,112	56.1	398	57.2	421	64.1	404	64.3	281	59.9	1,504											

*The Pennsylvania Youth Survey (PAYS) was significantly revised from 2021 to 2023. Trend data are reported in this report when the data are comparable. When cells include an "n/a" notation, it means the question was either not asked in a previous administration or the question was revised in a way that the 2023 data are not directly comparable. Please note that any question with an * at the end designates a question and/or response option that was part of this 2023 survey revision. Please see Appendix B of your Profile Report for a description of changes

Stressful Events and Sleep (continued)

Question	Response	County 2019										County 2021										County 2023									
		6th		8th		10th		12th		Total		6th		8th		10th		12th		Total		6th		8th		10th		12th		Total	
		%	n	%	n	%	n	%	n	%	n	%	n	%	n	%	n	%	n	%	n	%	n	%	n	%	n	%	n	%	n
How many times have you changed homes in the past 12 months?	Never	77.0	335	82.0	424	81.0	379	82.7	354	80.7	1,492	81.7	245	84.7	550	87.4	527	87.3	447	85.7	1,769	83.4	578	84.0	611	90.2	564	86.8	369	85.9	2,122
	1	14.3	62	12.0	62	12.0	56	11.2	48	12.3	228	10.7	32	9.7	63	10.1	61	8.2	42	9.6	198	10.8	75	10.6	77	6.4	40	9.2	39	9.4	231
	2	3.7	16	3.5	18	5.3	25	2.8	12	3.8	71	2.7	8	2.3	15	1.5	9	2.5	13	2.2	45	2.9	20	3.3	24	1.9	12	2.1	9	2.6	65
	3 or more	5.1	22	2.5	13	1.7	8	3.3	14	3.1	57	5.0	15	3.2	21	1.0	6	2.0	10	2.5	52	2.9	20	2.1	15	1.4	9	1.9	8	2.1	52
How many times have you changed homes including the past 12 months, in the last 3 years?	Never	69.6	298	71.6	366	73.3	344	74.5	318	72.3	1,326	68.3	200	71.0	465	75.7	460	78.1	397	73.7	1,522	67.7	465	71.3	512	79.6	492	75.1	319	73.0	1,788
	1	14.5	62	16.8	86	13.6	64	14.1	60	14.8	272	17.7	52	16.6	109	15.5	94	12.0	61	15.3	316	20.1	138	16.4	118	10.7	66	14.8	63	15.7	385
	2	8.2	35	6.7	34	7.7	36	4.7	20	6.8	125	6.5	19	5.3	35	4.6	28	5.7	29	5.4	111	6.6	45	6.5	47	5.0	31	5.9	25	6.0	148
	3 or more	7.7	33	4.9	25	5.3	25	6.8	29	6.1	112	7.5	22	7.0	46	4.3	26	4.1	21	5.6	115	5.7	39	5.7	41	4.7	29	4.2	18	5.2	127