

2023 Pennsylvania Youth Survey

Empowering Communities to Develop Strategic Prevention Programming

Huntingdon County

All Questions by Grade Report



Conducted by
Pennsylvania Commission on
Crime and Delinquency
Pennsylvania Department of
Drug and Alcohol Programs
Pennsylvania Department
of Education

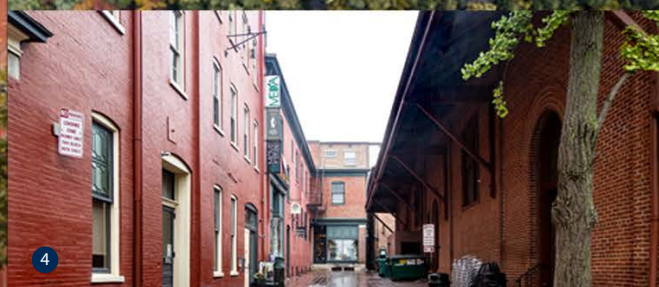
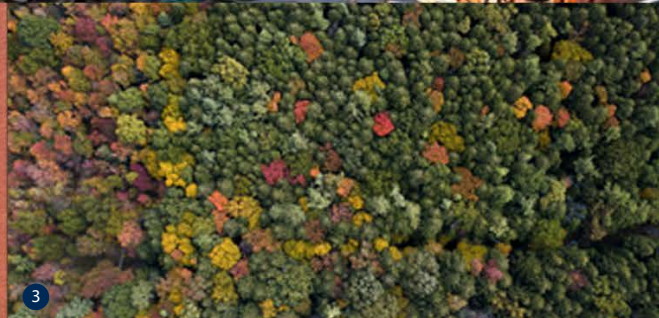
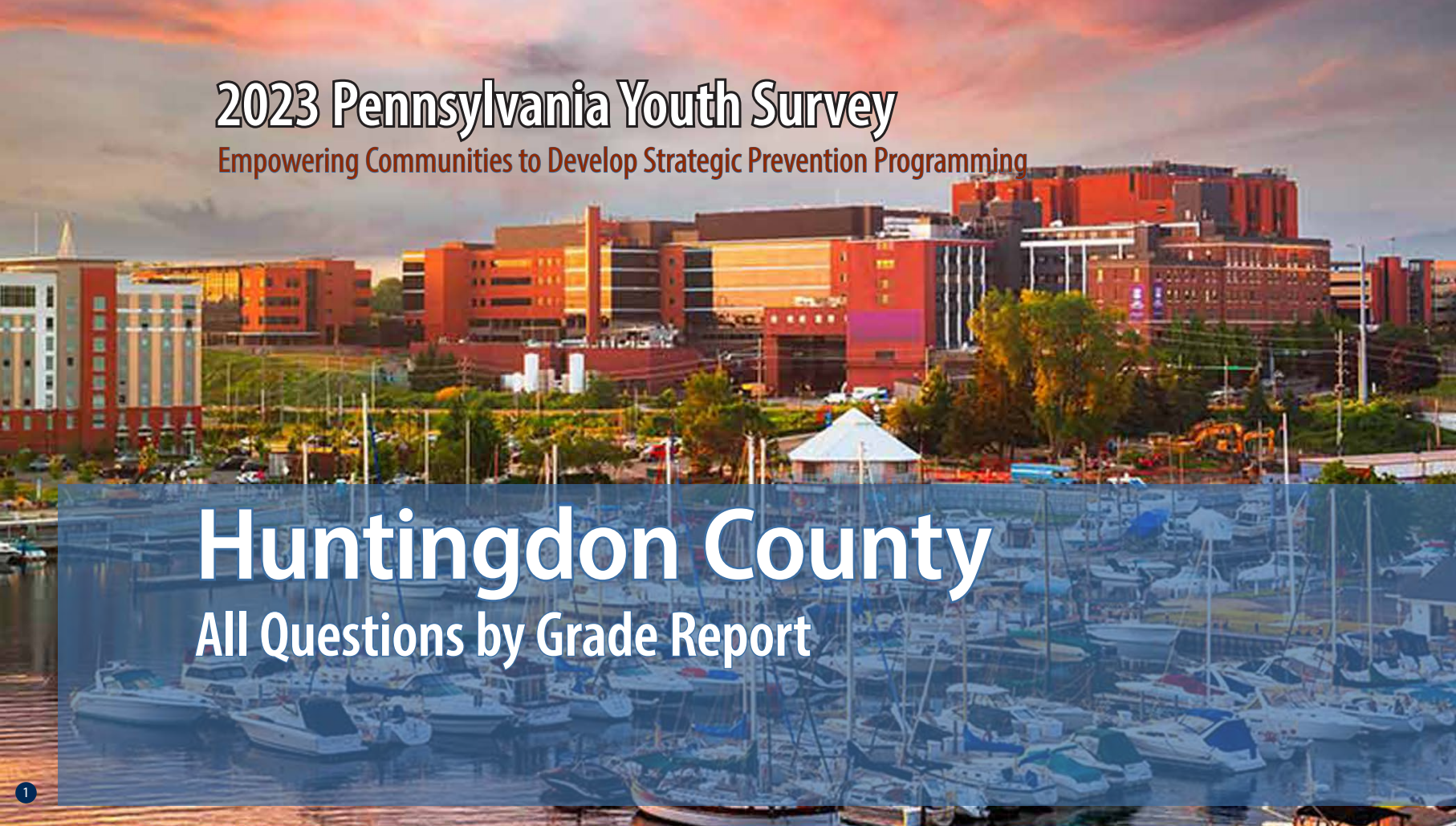

1

2

3

4

5

Funding provided by



pennsylvania

COMMISSION ON CRIME
AND DELINQUENCY



pennsylvania

DEPARTMENT OF DRUG AND
ALCOHOL PROGRAMS



pennsylvania

DEPARTMENT OF EDUCATION

About the cover photographs:

1. The Bayfront, *Erie, PA*
Credit: Sean Pavone/ISTock.com

2. No. 24 West Broadway, Jim Thorpe, *PA*
Credit: Billy Wilson/Flicker.com

3. North Pennsylvania Woods, *PA*
Credit: Caleb Martin/Flicker.com

4. West Grant Street, Lancaster, *PA*,
Credit: Billy Wilson/Flicker.com

5. Mountain Laurel
Credit: Unknown artist/Flicker.com

PAYS ALL QUESTIONS BY GRADE REPORT

This report provides full results from the 2023 Pennsylvania Youth Survey (PAYS). For each survey item included in the survey, this report presents data for each response option by grade (and for all grades combined).

This report allows you to see not only the percent of students who selected each response option but also the number of students. These counts allow for you to, for example, add the counts for 10th and 12th grade to calculate a percentage for high school students. PAYS sponsors — the Pennsylvania Commission on Crime and Delinquency, Department of Drug and Alcohol Programs, and the Pennsylvania Department of Education — are supplying these data with the hope of aiding in more complete prevention and wellness planning.

Notes to Consider Before Proceeding

This report shares data from the 2019, 2021, and 2023 PAYS administrations when data are available. If your county or district did not participate in one or more of these administrations, you will find “n/a” notations where relevant. Your full profile report also displays data from 2019, 2021, and 2023 when available.

Please note that the Pennsylvania Youth Survey (PAYS) was significantly revised from 2021 to 2023. Trend data are reported in this report when the data are comparable. When cells include an “n/a” notation, it can mean the question was either not asked in a previous administration or the question was revised in a

way that the 2023 data are not directly comparable. Also, note that any question with an * at the end designates a question and/or response option that was part of the 2023 survey revision. Please see Appendix B of your Profile Report for a description of changes.

Studies indicate that most young people are truthful in answering anonymous prevention-centered surveys such as PAYS. To ensure valid survey results, the data here have made use of the same validity/honesty checks used in PAYS profile reports.

Data are displayed here when there are a minimum number of 25 responses at the grade level.

An overwhelming majority of the percentages shown in this report are out of ALL students. Any exceptions are noted for the question as it appears in this report.

If you need help reading, interpreting, or applying these data, please contact your local county drug and alcohol office or reach out to the Evidence-based Prevention and Intervention Support (EPIS) at:

<https://www.episcenter.psu.edu/index.php/paysquestion>

You will find the survey question data organized in the report in the following topic order:

- [Demographics](#)
- [Community Domain Risk Factors](#)
- [Community Domain Protective Factors](#)
- [School Domain Risk Factors](#)
- [School Domain Protective Factors](#)
- [Family Domain Risk Factors](#)
- [Family Domain Protective Factors](#)
- [Peer-Individual Risk Factors](#)
- [Peer-Individual Protective Factors](#)
- [Substance Use](#)
- [Gambling](#)
- [Other Concerning Behaviors](#)
- [Community & School Climate and Safety](#)
- [Mental Health Concerns and Suicide Risk](#)
- [Stressful Events and Sleep](#)

Participation																															
		County 2019										County 2021										County 2023									
		6th		8th		10th		12th		Total		6th		8th		10th		12th		Total		6th		8th		10th		12th		Total	
Total number of survey respondents		371		351		304		266		1,292		257		342		259		226		1,084		289		354		314		235		1,192	

Demographics																																	
Question	Response	County 2019										County 2021										County 2023											
		6th		8th		10th		12th		Total		6th		8th		10th		12th		Total		6th		8th		10th		12th		Total			
		%	n	%	n	%	n	%	n	%	n	%	n	%	n	%	n	%	n	%	n	%	n	%	n	%	n	%	n	%	n		
How old are you?	10	0.3	1	0.0	0	0.0	0	0.0	0	0.1	1	1.2	3	0.0	0	0.0	0	0.0	0	0.3	3	0.0	0	0.0	0	0.0	0	0.0	0	0.0	0	0.0	0
	11	78.4	291	0.0	0	0.0	0	0.0	0	22.5	291	74.3	191	0.0	0	0.0	0	0.0	0	17.6	191	70.2	203	0.0	0	0.0	0	0.0	0	17.0	203		
	12	20.2	75	1.4	5	0.0	0	0.0	0	6.2	80	24.1	62	0.6	2	0.0	0	0.0	0	5.9	64	29.4	85	0.6	2	0.0	0	0.0	0	7.3	87		
	13	1.1	4	75.5	265	0.0	0	0.0	0	20.8	269	0.4	1	69.6	238	0.0	0	0.0	0	22.0	239	0.3	1	72.9	258	0.0	0	0.0	0	21.7	259		
	14	0.0	0	21.4	75	1.0	3	0.0	0	6.0	78	0.0	0	26.9	92	0.8	2	0.0	0	8.7	94	0.0	0	25.1	89	0.3	1	0.0	0	7.6	90		
	15	0.0	0	1.7	6	72.4	220	0.0	0	17.5	226	0.0	0	2.6	9	64.9	168	0.0	0	16.3	177	0.0	0	1.4	5	69.7	219	0.0	0	18.8	224		
	16	0.0	0	0.0	0	23.4	71	1.1	3	5.7	74	0.0	0	0.3	1	32.8	85	0.9	2	8.1	88	0.0	0	0.0	0	27.7	87	1.7	4	7.6	91		
	17	0.0	0	0.0	0	3.0	9	79.7	212	17.1	221	0.0	0	0.0	0	1.5	4	59.7	135	12.8	139	0.0	0	0.0	0	1.9	6	73.6	173	15.0	179		
	18	0.0	0	0.0	0	0.3	1	18.4	49	3.9	50	0.0	0	0.0	0	0.0	0	35.0	79	7.3	79	0.0	0	0.0	0	0.3	1	23.4	55	4.7	56		
	19 or older	0.0	0	0.0	0	0.0	0	0.8	2	0.2	2	0.0	0	0.0	0	0.0	0	4.4	10	0.9	10	0.0	0	0.0	0	0.0	0	1.3	3	0.3	3		
What grade are you in?	6th	100.0	371	0.0	0	0.0	0	0.0	0	28.7	371	100.0	257	0.0	0	0.0	0	0.0	0	23.7	257	100.0	289	0.0	0	0.0	0	0.0	0	24.2	289		
	7th	0.0	0	0.0	0	0.0	0	0.0	0	0.0	0	0.0	0	0.0	0	0.0	0	0.0	0	0.0	0	0.0	0	0.0	0	0.0	0	0.0	0	0.0	0		
	8th	0.0	0	100.0	351	0.0	0	0.0	0	27.2	351	0.0	0	100.0	342	0.0	0	0.0	0	31.5	342	0.0	0	100.0	354	0.0	0	0.0	0	29.7	354		
	9th	0.0	0	0.0	0	0.0	0	0.0	0	0.0	0	0.0	0	0.0	0	0.0	0	0.0	0	0.0	0	0.0	0	0.0	0	0.0	0	0.0	0	0.0	0		
	10th	0.0	0	0.0	0	100.0	304	0.0	0	23.5	304	0.0	0	0.0	0	100.0	259	0.0	0	23.9	259	0.0	0	0.0	0	100.0	314	0.0	0	26.3	314		
	11th	0.0	0	0.0	0	0.0	0	0.0	0	0.0	0	0.0	0	0.0	0	0.0	0	0.0	0	0.0	0	0.0	0	0.0	0	0.0	0	0.0	0	0.0	0		
	12th	0.0	0	0.0	0	0.0	0	100.0	266	20.6	266	0.0	0	0.0	0	0.0	0	100.0	226	20.8	226	0.0	0	0.0	0	0.0	0	100.0	235	19.7	235		
Are you of Hispanic, Latino, or Spanish origin?	No, not of Hispanic, Latino, or Spanish origin	93.9	322	93.4	309	96.3	285	97.7	259	95.1	1,175	90.7	196	92.9	313	94.9	242	95.5	210	93.5	961	94.5	223	91.5	302	94.5	294	93.6	218	93.4	1,037		
	Yes, Mexican, Mexican Am., Chicano	2.3	8	1.5	5	0.7	2	0.8	2	1.4	17	5.1	11	1.2	4	1.6	4	0.0	0	1.8	19	1.3	3	1.5	5	0.6	2	3.0	7	1.5	17		
	Yes, Puerto Rican	1.2	4	2.1	7	1.7	5	1.1	3	1.5	19	1.9	4	2.1	7	2.0	5	2.3	5	2.0	21	1.3	3	3.0	10	1.3	4	2.1	5	2.0	22		
	Yes, Cuban	0.0	0	0.0	0	0.3	1	0.0	0	0.1	1	0.9	2	0.0	0	0.0	0	0.0	0	0.2	2	0.0	0	0.3	1	0.0	0	0.4	1	0.2	2		
	Yes, another Hispanic, Latino, or Spanish origin	2.6	9	3.0	10	1.0	3	0.4	1	1.9	23	1.4	3	3.9	13	1.6	4	2.3	5	2.4	25	3.0	7	3.6	12	3.5	11	0.9	2	2.9	32		
What is your race?	White, Caucasian	93.1	323	94.7	321	95.0	284	97.4	258	94.9	1,186	88.2	194	95.5	319	94.6	243	95.9	212	93.8	968	88.2	202	92.6	313	95.8	298	96.6	225	93.4	1,038		
	Black, African American	4.0	14	2.9	10	4.7	14	3.8	10	3.8	48	8.2	18	5.7	19	7.4	19	5.0	11	6.5	67	6.6	15	6.8	23	4.2	13	5.2	12	5.7	63		
	American Indian or Alaska Native	5.2	18	4.1	14	1.3	4	0.8	2	3.0	38	5.9	13	3.3	11	3.1	8	1.8	4	3.5	36	7.0	16	5.6	19	1.9	6	2.6	6	4.2	47		
	Asian Indian, Japanese, Native Hawaiian, Chinese, Korean, Guamanian or Chamorro, Filipino, Vietnamese, Samoan, Other Asian, Other Pacific Islander	2.0	7	2.4	8	3.0	9	0.8	2	2.1	26	1.4	3	1.8	6	1.6	4	2.3	5	1.7	18	3.1	7	3.3	11	2.6	8	1.7	4	2.7	30		

Demographics (continued)																																
Question	Response	County 2019										County 2021										County 2023										
		6th		8th		10th		12th		Total		6th		8th		10th		12th		Total		6th		8th		10th		12th		Total		
		%	n	%	n	%	n	%	n	%	n	%	n	%	n	%	n	%	n	%	n	%	n	%	n	%	n	%	n	%	n	
Are you?	Female	49.2	180	52.9	182	49.5	148	51.0	134	50.6	644	42.6	109	44.5	151	52.7	135	48.2	108	46.8	503	51.6	147	40.8	142	49.7	156	49.1	115	47.4	560	
	Male	50.8	186	47.1	162	50.5	151	49.0	129	49.4	628	56.3	144	51.0	173	43.0	110	50.4	113	50.2	540	46.7	133	57.8	201	49.0	154	48.3	113	50.9	601	
	Other	0.0	0	0.0	0	0.0	0	0.0	0	0.0	0	1.2	3	4.4	15	4.3	11	1.3	3	3.0	32	1.8	5	1.4	5	1.3	4	2.6	6	1.7	20	
Think of where you live most of the time. Which of the following people live there with you?*	Mother(s)	89.2	321	89.0	309	88.4	267	83.3	220	87.7	1,117	88.9	225	87.4	297	85.2	219	81.6	182	86.0	923	90.7	253	88.4	305	89.2	280	84.5	197	88.4	1,035	
	Father(s)	69.2	249	63.7	221	65.2	197	64.8	171	65.8	838	71.1	180	68.2	232	62.6	161	67.3	150	67.4	723	77.1	215	73.0	252	69.4	218	66.1	154	71.6	839	
	Stepparent(s)	n/a	n/a	n/a	n/a	n/a	n/a	n/a	n/a	n/a	n/a	n/a	n/a	n/a	n/a	n/a	n/a	n/a	n/a	n/a	n/a	n/a	12.9	36	13.6	47	16.6	52	15.9	37	14.7	172
	Foster Parent(s)	n/a	n/a	n/a	n/a	n/a	n/a	n/a	n/a	n/a	n/a	n/a	n/a	n/a	n/a	n/a	n/a	n/a	n/a	n/a	n/a	n/a	0.7	2	1.4	5	1.0	3	0.4	1	0.9	11
	Grandparent(s)	n/a	n/a	n/a	n/a	n/a	n/a	n/a	n/a	n/a	n/a	n/a	n/a	n/a	n/a	n/a	n/a	n/a	n/a	n/a	n/a	n/a	11.1	31	10.7	37	8.9	28	7.3	17	9.6	113
	Other Adult(s)	2.2	8	2.9	10	3.6	11	3.4	9	3.0	38	2.8	7	2.6	9	1.6	4	2.7	6	2.4	26	5.4	15	5.2	18	3.5	11	4.7	11	4.7	55	
	Sibling(s)	n/a	n/a	n/a	n/a	n/a	n/a	n/a	n/a	n/a	n/a	n/a	n/a	n/a	n/a	n/a	n/a	n/a	n/a	n/a	n/a	n/a	69.2	193	60.6	209	61.8	194	49.4	115	60.7	711
	Other children	3.9	14	3.5	12	4.6	14	3.0	8	3.8	48	2.8	7	2.6	9	3.9	10	3.6	8	3.2	34	4.7	13	2.9	10	3.2	10	3.0	7	3.4	40	
What is the language you use most often at home?	English	98.9	353	98.8	342	99.0	297	100.0	264	99.1	1,256	100.0	252	98.5	328	98.5	255	100.0	223	99.2	1,058	98.9	278	99.7	347	100.0	313	99.6	232	99.6	1,170	
	Spanish	1.1	4	0.3	1	0.7	2	0.0	0	0.6	7	0.0	0	0.6	2	0.0	0	0.0	0	0.2	2	0.7	2	0.0	0	0.0	0	0.4	1	0.3	3	
	Another language	0.0	0	0.9	3	0.3	1	0.0	0	0.3	4	0.0	0	0.9	3	1.5	4	0.0	0	0.7	7	0.4	1	0.3	1	0.0	0	0.0	0	0.2	2	

Community Domain Risk Factor: Laws and Norms Favorable Toward Drug Use																															
Question	Response	County 2019										County 2021										County 2023									
		6th		8th		10th		12th		Total		6th		8th		10th		12th		Total		6th		8th		10th		12th		Total	
		%	n	%	n	%	n	%	n	%	n	%	n	%	n	%	n	%	n	%	n	%	n	%	n	%	n	%	n	%	n
If a kid drank some beer, wine, or hard liquor (for example, vodka, whiskey, gin, or rum) in your neighborhood, would he or she be caught by the police?	NO!	10.8	24	19.7	60	28.5	80	35.5	88	23.9	252	13.4	25	19.4	54	24.0	55	34.8	70	22.8	204	6.2	15	15.4	46	24.1	71	24.2	50	17.5	182
	no	27.0	60	42.3	129	45.6	128	47.6	118	41.2	435	30.1	56	43.5	121	52.8	121	43.3	87	43.1	385	30.6	74	45.5	136	54.4	160	54.1	112	46.3	482
	yes	32.0	71	22.6	69	18.5	52	10.9	27	20.7	219	36.6	68	26.3	73	17.9	41	14.9	30	23.7	212	41.3	100	29.1	87	15.6	46	14.5	30	25.2	263
	YES!	30.2	67	15.4	47	7.5	21	6.0	15	14.2	150	19.9	37	10.8	30	5.2	12	7.0	14	10.4	93	21.9	53	10.0	30	5.8	17	7.2	15	11.0	115
If a kid smoked marijuana in your neighborhood, would he or she be caught by the police?	NO!	10.0	22	19.3	59	29.4	83	38.4	96	24.6	260	13.0	24	16.2	45	25.2	57	39.3	79	23.1	205	6.8	16	15.0	45	22.1	65	22.7	47	16.7	173
	no	19.1	42	35.3	108	41.8	118	45.6	114	36.1	382	23.8	44	36.5	101	49.1	111	36.8	74	37.1	330	23.9	56	37.2	112	51.0	150	51.2	106	40.9	424
	yes	36.8	81	27.1	83	17.7	50	9.2	23	22.4	237	34.1	63	31.8	88	19.0	43	16.4	33	25.5	227	41.5	97	32.9	99	19.7	58	16.9	35	27.9	289
	YES!	34.1	75	18.3	56	11.0	31	6.8	17	16.9	179	29.2	54	15.5	43	6.6	15	7.5	15	14.3	127	27.8	65	15.0	45	7.1	21	9.2	19	14.5	150
How wrong would most adults (over 21) in your neighborhood think it was for kids your age:																															
To drink alcohol?	Not Wrong at All	6.4	14	5.6	17	8.8	25	11.6	29	8.0	85	2.1	4	6.8	19	12.3	28	15.8	32	9.2	83	5.8	14	6.9	21	8.5	25	7.7	16	7.2	76
	A Little Bit Wrong	4.6	10	14.1	43	20.8	59	31.1	78	18.0	190	5.8	11	14.7	41	25.1	57	27.1	55	18.3	164	4.1	10	12.4	38	20.0	59	26.9	56	15.5	163
	Wrong	17.8	39	24.3	74	33.1	94	32.3	81	27.2	288	18.4	35	31.7	88	30.4	69	32.5	66	28.7	258	18.3	44	29.7	91	37.6	111	33.2	69	30.0	315
	Very wrong	71.2	156	55.9	170	37.3	106	25.1	63	46.8	495	73.7	140	46.8	130	32.2	73	24.6	50	43.8	393	71.8	173	51.0	156	33.9	100	32.2	67	47.2	496

*The Pennsylvania Youth Survey (PAYS) was significantly revised from 2021 to 2023. Trend data are reported in this report when the data are comparable. When cells include an "n/a" notation, it means the question was either not asked in a previous administration or the question was revised in a way that the 2023 data are not directly comparable. Please note that any question with an * at the end designates a question and/or response option that was part of this 2023 survey revision. Please see Appendix B of your Profile Report for a description of changes

Community Domain Risk Factor: Laws and Norms Favorable Toward Drug Use (continued)

Question	Response	County 2019										County 2021										County 2023									
		6th		8th		10th		12th		Total		6th		8th		10th		12th		Total		6th		8th		10th		12th		Total	
		%	n	%	n	%	n	%	n	%	n	%	n	%	n	%	n	%	n	%	n	%	n	%	n	%	n	%	n	%	n
How wrong would most adults (over 21) in your neighborhood think it was for kids your age:																															
To smoke cigarettes?	Not Wrong at All	5.5	12	7.5	23	8.5	24	12.4	31	8.5	90	2.6	5	6.9	19	11.5	26	11.3	23	8.1	73	4.6	11	6.3	19	6.8	20	6.8	14	6.1	64
	A Little Bit Wrong	4.1	9	10.5	32	15.1	43	19.2	48	12.5	132	5.8	11	9.0	25	12.8	29	15.7	32	10.8	97	2.9	7	5.6	17	12.5	37	14.1	29	8.6	90
	Wrong	14.7	32	20.3	62	29.2	83	33.2	83	24.6	260	13.8	26	24.5	68	38.3	87	33.3	68	27.8	249	14.5	35	27.3	83	34.1	101	37.9	78	28.4	297
	Very wrong	75.7	165	61.8	189	47.2	134	35.2	88	54.4	576	77.8	147	59.6	165	37.4	85	39.7	81	53.3	478	78.0	188	60.9	185	46.6	138	41.3	85	56.9	596
How wrong would most adults (over 21) in your neighborhood think it was for kids your age:																															
To use marijuana?	Not Wrong at All	4.6	10	7.0	21	8.9	25	13.5	34	8.5	90	2.1	4	6.9	19	12.4	28	15.2	31	9.2	82	5.4	13	6.2	19	7.1	21	5.8	12	6.2	65
	A Little Bit Wrong	1.4	3	7.9	24	14.9	42	16.7	42	10.5	111	3.7	7	5.8	16	15.6	35	15.7	32	10.1	90	2.9	7	4.6	14	11.2	33	14.0	29	7.9	83
	Wrong	10.6	23	16.9	51	26.6	75	28.3	71	20.9	220	11.1	21	24.2	67	26.7	60	27.5	56	22.8	204	5.4	13	20.7	63	31.0	91	33.3	69	22.6	236
	Very wrong	83.5	182	68.2	206	49.6	140	41.4	104	60.0	632	83.1	157	63.2	175	45.3	102	41.7	85	58.0	519	86.2	206	68.5	209	50.7	149	46.9	97	63.3	661

Community Domain Risk Factor: Low Neighborhood Attachment

Question	Response	County 2019										County 2021										County 2023									
		6th		8th		10th		12th		Total		6th		8th		10th		12th		Total		6th		8th		10th		12th		Total	
		%	n	%	n	%	n	%	n	%	n	%	n	%	n	%	n	%	n	%	n	%	n	%	n	%	n	%	n	%	n
I like my neighborhood	NO!	5.9	14	9.1	28	11.0	31	12.4	31	9.6	104	4.7	9	10.5	30	13.0	30	12.7	26	10.4	95	3.7	9	9.8	30	11.7	35	12.3	26	9.4	100
	no	10.6	25	13.3	41	13.4	38	18.7	47	14.0	151	13.1	25	13.3	38	16.9	39	12.7	26	14.0	128	9.5	23	14.0	43	18.4	55	18.4	39	15.1	160
	yes	45.8	108	45.0	139	51.6	146	47.8	120	47.5	513	40.3	77	51.2	146	51.9	120	51.7	106	49.2	449	51.0	124	53.1	163	52.2	156	49.5	105	51.6	548
	YES!	37.7	89	32.7	101	24.0	68	21.1	53	28.8	311	41.9	80	24.9	71	18.2	42	22.9	47	26.3	240	35.8	87	23.1	71	17.7	53	19.8	42	23.8	253
I'd like to get out of my neighborhood	NO!	48.3	114	37.9	116	29.6	83	18.3	46	33.5	359	52.4	99	44.0	124	30.5	71	23.0	47	37.6	341	50.8	120	35.6	109	29.4	87	22.1	47	34.5	363
	no	32.6	77	36.6	112	38.6	108	29.5	74	34.6	371	33.9	64	34.4	97	35.2	82	28.4	58	33.1	301	33.1	78	38.2	117	36.5	108	32.4	69	35.4	372
	yes	11.4	27	18.0	55	18.9	53	28.3	71	19.2	206	9.5	18	13.8	39	24.5	57	30.9	63	19.5	177	9.3	22	16.7	51	22.6	67	28.6	61	19.1	201
	YES!	7.6	18	7.5	23	12.9	36	23.9	60	12.8	137	4.2	8	7.8	22	9.9	23	17.6	36	9.8	89	6.8	16	9.5	29	11.5	34	16.9	36	10.9	115
If I had to move, I would miss the neighborhood I now live in	NO!	8.5	20	10.1	31	13.1	37	15.8	40	11.9	128	6.3	12	10.3	29	14.6	34	14.1	29	11.4	104	7.0	17	11.1	34	12.7	38	13.1	28	11.0	117
	no	12.3	29	18.2	56	20.1	57	22.9	58	18.5	200	13.6	26	17.8	50	26.2	61	21.5	44	19.9	181	9.5	23	18.2	56	29.7	89	27.2	58	21.3	226
	yes	29.2	69	36.8	113	39.9	113	39.5	100	36.6	395	27.2	52	40.2	113	36.5	85	43.9	90	37.4	340	32.6	79	39.1	120	37.7	113	39.0	83	37.2	395
	YES!	50.0	118	34.9	107	26.9	76	21.7	55	33.0	356	52.9	101	31.7	89	22.7	53	20.5	42	31.3	285	50.8	123	31.6	97	20.0	60	20.7	44	30.5	324

Community Domain Risk Factor: Perceived Availability of Drugs and Handguns

Question	Response	County 2019										County 2021										County 2023									
		6th		8th		10th		12th		Total		6th		8th		10th		12th		Total		6th		8th		10th		12th		Total	
		%	n	%	n	%	n	%	n	%	n	%	n	%	n	%	n	%	n	%	n	%	n	%	n	%	n	%	n	%	n
How easy would it be for you to get any, if you wanted to get any of the following:																															
Beer, wine, or hard liquor (for example, vodka, whiskey, gin, or rum)?	Very hard	69.2	155	50.8	158	35.3	100	22.7	57	44.0	470	76.8	139	50.9	145	35.7	82	28.3	58	47.1	424	72.1	173	52.8	162	37.2	111	33.0	69	48.9	515
	Sort of hard	17.4	39	18.3	57	17.0	48	19.5	49	18.1	193	15.5	28	19.3	55	20.9	48	19.0	39	18.9	170	15.4	37	19.9	61	23.5	70	22.5	47	20.4	215
	Sort of easy	8.5	19	19.9	62	23.0	65	23.9	60	19.3	206	5.0	9	18.6	53	24.3	56	21.5	44	18.0	162	5.4	13	17.3	53	21.5	64	21.1	44	16.5	174
	Very easy	4.9	11	10.9	34	24.7	70	33.9	85	18.7	200	2.8	5	11.2	32	19.1	44	31.2	64	16.1	145	7.1	17	10.1	31	17.8	53	23.4	49	14.2	150
How easy would it be for you to get any, if you wanted to get any of the following:																															
Cigarettes?	Very hard	75.9	170	59.0	183	50.7	143	32.3	81	54.1	577	82.8	149	64.1	182	45.0	104	38.2	78	57.1	513	77.8	186	64.6	199	51.0	152	43.8	91	59.6	628
	Sort of hard	11.6	26	10.6	33	14.2	40	12.0	30	12.1	129	6.1	11	17.6	50	17.7	41	20.1	41	15.9	143	11.3	27	14.0	43	19.1	57	21.6	45	16.3	172
	Sort of easy	5.8	13	19.0	59	16.7	47	20.7	52	16.0	171	7.2	13	8.8	25	19.5	45	17.6	36	13.2	119	5.0	12	11.4	35	15.1	45	13.5	28	11.4	120
	Very easy	6.7	15	11.3	35	18.4	52	35.1	88	17.8	190	3.9	7	9.5	27	17.7	41	24.0	49	13.8	124	5.9	14	10.1	31	14.8	44	21.2	44	12.6	133
How easy would it be for you to get any, if you wanted to get any of the following:																															
A handgun?	Very hard	77.0	174	62.5	193	58.3	165	51.8	130	61.9	662	79.0	143	71.5	203	58.3	134	52.7	107	65.4	587	75.5	182	69.7	214	57.4	170	56.0	117	64.9	683
	Sort of hard	10.6	24	16.5	51	17.3	49	18.7	47	16.0	171	9.9	18	13.4	38	13.9	32	18.2	37	13.9	125	12.0	29	13.0	40	18.6	55	23.9	50	16.5	174
	Sort of easy	6.2	14	9.1	28	9.9	28	12.7	32	9.5	102	5.5	10	7.4	21	13.5	31	14.3	29	10.1	91	5.4	13	9.1	28	14.2	42	8.6	18	9.6	101
	Very easy	6.2	14	12.0	37	14.5	41	16.7	42	12.5	134	5.5	10	7.7	22	14.3	33	14.8	30	10.6	95	7.1	17	8.1	25	9.8	29	11.5	24	9.0	95
How easy would it be for you to get any, if you wanted to get any of the following:																															
A drug like cocaine, LSD, heroin, or amphetamines?	Very hard	91.9	205	83.2	258	78.4	222	66.5	167	79.9	852	96.1	172	92.2	260	78.4	181	69.6	142	84.3	755	94.6	228	87.9	269	78.5	234	75.6	158	84.3	889
	Sort of hard	5.4	12	10.0	31	11.3	32	15.5	39	10.7	114	1.7	3	5.3	15	10.8	25	15.2	31	8.3	74	1.7	4	6.2	19	13.1	39	14.4	30	8.7	92
	Sort of easy	0.9	2	3.5	11	5.7	16	8.0	20	4.6	49	0.6	1	1.1	3	3.5	8	6.9	14	2.9	26	0.8	2	2.9	9	4.4	13	5.7	12	3.4	36
	Very easy	1.8	4	3.2	10	4.6	13	10.0	25	4.9	52	1.7	3	1.4	4	7.4	17	8.3	17	4.6	41	2.9	7	2.9	9	4.0	12	4.3	9	3.5	37
How easy would it be for you to get any, if you wanted to get any of the following:																															
Marijuana?	Very hard	89.7	200	70.3	218	53.7	152	30.8	77	60.7	647	91.6	163	80.4	226	50.4	116	39.7	81	65.6	586	90.4	217	76.9	237	57.4	171	47.6	99	68.7	724
	Sort of hard	4.9	11	9.4	29	10.2	29	15.6	39	10.1	108	3.9	7	10.7	30	17.8	41	13.2	27	11.8	105	3.3	8	8.1	25	16.8	50	16.3	34	11.1	117
	Sort of easy	3.6	8	9.0	28	14.5	41	22.8	57	12.6	134	1.7	3	4.6	13	10.0	23	17.6	36	8.4	75	1.7	4	6.2	19	12.1	36	13.5	28	8.3	87
	Very easy	1.8	4	11.3	35	21.6	61	30.8	77	16.6	177	2.8	5	4.3	12	21.7	50	29.4	60	14.2	127	4.6	11	8.8	27	13.8	41	22.6	47	12.0	126
How easy would it be for you to get any, if you wanted to get any of the following:																															
Prescription drugs not prescribed to you?	Very hard	85.3	284	61.0	203	56.2	164	47.3	124	63.5	775	81.1	167	65.9	213	51.8	133	48.2	107	61.5	620	82.9	199	68.1	207	63.1	188	62.5	130	69.0	724
	Sort of hard	6.6	22	19.8	66	13.7	40	17.2	45	14.2	173	11.2	23	19.8	64	24.9	64	23.4	52	20.1	203	8.8	21	13.8	42	18.1	54	17.3	36	14.6	153
	Sort of easy	3.6	12	11.7	39	15.4	45	18.7	49	11.9	145	4.9	10	10.8	35	13.6	35	15.8	35	11.4	115	3.8	9	8.6	26	9.7	29	10.6	22	8.2	86
	Very easy	4.5	15	7.5	25	14.7	43	16.8	44	10.4	127	2.9	6	3.4	11	9.7	25	12.6	28	6.9	70	4.6	11	9.5	29	9.1	27	9.6	20	8.3	87

Community Domain Risk Factor: Perceived Availability of Drugs and Handguns (continued)

Question	Response	County 2019										County 2021										County 2023									
		6th		8th		10th		12th		Total		6th		8th		10th		12th		Total		6th		8th		10th		12th		Total	
		%	n	%	n	%	n	%	n	%	n	%	n	%	n	%	n	%	n	%	n	%	n	%	n	%	n	%	n	%	n
If you drank alcohol during the past 12 months, how did you usually get it? (Please note the data reported here are of ALL students, including non-users. Profile reports produced for PAYS report these data only of past-year users. Because these data are of ALL students, the numbers and percentages here will not align with the data presented in your profile report. In 2021/2023, this question involved skip logic, and students reporting that they had not used alcohol in their lifetime were not shown this question. In the data, those not using in their lifetime were recoded as "Did not drink any alcohol" for this item.)	Did not drink any alcohol	95.0	170	85.5	212	68.0	149	47.7	92	74.3	623	98.7	231	86.4	260	77.5	176	67.5	133	83.4	800	97.1	265	91.2	299	80.1	237	76.6	164	86.9	965
	Bought it in a store	0.6	1	0.0	0	0.9	2	2.1	4	0.8	7	0.0	0	2.3	2	0.0	0	6.5	7	2.9	9	0.0	0	0.3	1	1.4	4	1.4	3	0.7	8
	Bought it at a restaurant, bar or club	0.0	0	0.0	0	1.4	3	2.1	4	0.8	7	0.0	0	1.2	1	0.0	0	0.0	0	0.3	1	0.0	0	0.0	0	0.3	1	0.9	2	0.3	3
	Bought it at a public event such as a concert or sporting event	0.0	0	0.4	1	2.3	5	1.6	3	1.1	9	0.0	0	3.5	3	0.0	0	0.9	1	1.3	4	0.0	0	0.0	0	0.3	1	0.9	2	0.3	3
	Gave someone money to buy it for me	1.1	2	3.2	8	5.0	11	18.1	35	6.7	56	0.0	0	3.5	3	7.9	7	24.1	26	11.8	36	0.4	1	0.3	1	3.4	10	5.1	11	2.1	23
	Parents/caregivers provided it to me	1.7	3	4.8	12	6.4	14	9.3	18	5.6	47	8.7	2	19.8	17	12.4	11	13.9	15	14.7	45	1.5	4	1.5	5	4.7	14	7.5	16	3.5	39
	Friends' parents/caregivers provided it to me	0.0	0	4.0	10	5.5	12	10.4	20	5.0	42	0.0	0	10.5	9	19.1	17	13.9	15	13.4	41	0.4	1	0.9	3	2.0	6	3.3	7	1.5	17
	Friends, brothers, or sisters over 21 provided it to me	0.6	1	2.8	7	9.1	20	16.1	31	7.0	59	0.0	0	10.5	9	10.1	9	25.9	28	15.0	46	0.4	1	0.9	3	3.4	10	5.6	12	2.3	26
	Friends, brothers, or sisters under 21 provided it to me	1.1	2	3.2	8	6.4	14	6.7	13	4.4	37	0.0	0	9.3	8	5.6	5	12.0	13	8.5	26	0.4	1	1.5	5	3.0	9	3.3	7	2.0	22
	Other relatives (uncles, aunts, cousins, grandparents, etc.) provided it to me	1.7	3	4.0	10	4.1	9	10.9	21	5.1	43	0.0	0	7.0	6	9.0	8	13.9	15	9.5	29	0.0	0	0.9	3	1.7	5	2.3	5	1.2	13
	Other source provided it to me	1.1	2	5.6	14	8.2	18	13.0	25	7.0	59	0.0	0	5.8	5	12.4	11	19.4	21	12.1	37	0.7	2	1.8	6	8.1	24	4.2	9	3.7	41
Took without permission, stole, or found it (my home, friend's home, store, etc.)	0.6	1	6.0	15	11.4	25	11.9	23	7.6	64	8.7	2	15.1	13	20.2	18	13.0	14	15.4	47	0.7	2	4.9	16	7.4	22	5.1	11	4.6	51	
If you used any prescription drugs without a prescription during the last 12 months, how did you get them? (Please note the data reported here are of ALL students, including non-users. Profile reports produced for PAYS report these data only of past-year users. Because these data are of ALL students, the numbers and percentages here will not align with the data presented in your profile report)	I did not take any prescription drugs without a doctor's prescription	98.9	174	97.6	239	94.9	205	90.7	175	95.5	793	98.7	149	95.9	234	95.5	189	96.8	181	96.5	753	100.0	289	99.4	352	98.7	310	98.7	232	99.2	1,183
	Took them from a family member living in my home	1.1	2	1.6	4	1.9	4	1.6	3	1.6	13	2.0	3	2.9	7	2.5	5	1.1	2	2.2	17	0.0	0	0.6	2	0.6	2	0.9	2	0.5	6
	Took them from other relatives not living in my home	0.0	0	1.2	3	0.5	1	0.5	1	0.6	5	1.3	2	0.0	0	1.5	3	0.0	0	0.6	5	0.0	0	0.0	0	0.0	0	0.0	0	0.0	0
	Took them from someone not related to me	0.0	0	1.2	3	1.4	3	2.1	4	1.2	10	0.7	1	0.0	0	1.5	3	1.1	2	0.8	6	0.0	0	0.3	1	0.0	0	0.0	0	0.1	1
	A friend or family member gave them to me	0.0	0	1.2	3	2.3	5	3.1	6	1.7	14	0.7	1	1.2	3	2.5	5	0.5	1	1.3	10	0.0	0	0.3	1	0.6	2	0.4	1	0.3	4
	Bought them from someone	0.0	0	1.2	3	1.9	4	4.1	8	1.8	15	0.7	1	0.8	2	2.5	5	2.1	4	1.5	12	0.0	0	0.3	1	0.6	2	0.0	0	0.3	3
	Ordered them over the Internet	0.0	0	0.0	0	0.5	1	1.0	2	0.4	3	0.7	1	0.4	1	1.5	3	0.0	0	0.6	5	0.0	0	0.0	0	0.0	0	0.4	1	0.1	1

Community Domain Risk Factor: Perceived Availability of Drugs and Handguns (continued)

Question	Response	County 2019										County 2021										County 2023										
		6th		8th		10th		12th		Total		6th		8th		10th		12th		Total		6th		8th		10th		12th		Total		
		%	n	%	n	%	n	%	n	%	n	%	n	%	n	%	n	%	n	%	n	%	n	%	n	%	n	%	n	%	n	
If you used an electronic vapor product such as a vape or e-cigarette in the past year, how did you usually get it?	Did not use electronic vapor product	n/a	n/a	n/a	n/a	n/a	n/a	n/a	n/a	n/a	n/a	n/a	n/a	n/a	n/a	n/a	n/a	n/a	n/a	n/a	n/a	94.6	262	90.3	308	83.4	256	78.8	178	87.2	1,004	
	A friend gave it to me for free	n/a	n/a	n/a	n/a	n/a	n/a	n/a	n/a	n/a	n/a	n/a	n/a	n/a	n/a	n/a	n/a	n/a	n/a	n/a	n/a	1.8	5	3.8	13	6.2	19	6.2	14	4.4	51	
	A family member gave it to me for free	n/a	n/a	n/a	n/a	n/a	n/a	n/a	n/a	n/a	n/a	n/a	n/a	n/a	n/a	n/a	n/a	n/a	n/a	n/a	n/a	0.4	1	1.2	4	0.3	1	0.9	2	0.7	8	
	I bought it from someone under 21	n/a	n/a	n/a	n/a	n/a	n/a	n/a	n/a	n/a	n/a	n/a	n/a	n/a	n/a	n/a	n/a	n/a	n/a	n/a	n/a	0.7	2	1.8	6	3.3	10	3.1	7	2.2	25	
	I bought it from someone over 21	n/a	n/a	n/a	n/a	n/a	n/a	n/a	n/a	n/a	n/a	n/a	n/a	n/a	n/a	n/a	n/a	n/a	n/a	n/a	n/a	0.4	1	1.2	4	2.0	6	3.1	7	1.6	18	
	I bought it from a store	n/a	n/a	n/a	n/a	n/a	n/a	n/a	n/a	n/a	n/a	n/a	n/a	n/a	n/a	n/a	n/a	n/a	n/a	n/a	n/a	0.4	1	1.2	4	3.6	11	5.8	13	2.5	29	
	I bought it on the Internet	n/a	n/a	n/a	n/a	n/a	n/a	n/a	n/a	n/a	n/a	n/a	n/a	n/a	n/a	n/a	n/a	n/a	n/a	n/a	n/a	0.4	1	0.3	1	0.3	1	0.4	1	0.3	4	
	I gave someone money to buy it for me	n/a	n/a	n/a	n/a	n/a	n/a	n/a	n/a	n/a	n/a	n/a	n/a	n/a	n/a	n/a	n/a	n/a	n/a	n/a	n/a	n/a	0.0	0	1.5	5	4.6	14	7.5	17	3.1	36
	I took it from someone	n/a	n/a	n/a	n/a	n/a	n/a	n/a	n/a	n/a	n/a	n/a	n/a	n/a	n/a	n/a	n/a	n/a	n/a	n/a	n/a	1.4	4	1.5	5	2.9	9	1.8	4	1.9	22	
	Other source not listed here	n/a	n/a	n/a	n/a	n/a	n/a	n/a	n/a	n/a	n/a	n/a	n/a	n/a	n/a	n/a	n/a	n/a	n/a	n/a	n/a	1.8	5	3.2	11	5.5	17	5.8	13	4.0	46	

Community Domain Protective Factor: Rewards for Prosocial Involvement

Question	Response	County 2019										County 2021										County 2023									
		6th		8th		10th		12th		Total		6th		8th		10th		12th		Total		6th		8th		10th		12th		Total	
		%	n	%	n	%	n	%	n	%	n	%	n	%	n	%	n	%	n	%	n	%	n	%	n	%	n	%	n	%	n
My neighbors notice when I am doing a good job and let me know	NO!	30.6	72	36.6	112	38.7	110	40.6	102	36.8	396	34.4	65	38.0	109	42.2	98	44.8	90	39.8	362	32.1	77	37.8	116	36.2	108	38.3	82	36.2	383
	no	43.8	103	43.8	134	42.6	121	36.7	92	41.8	450	42.3	80	42.9	123	40.9	95	33.8	68	40.3	366	43.8	105	39.4	121	44.3	132	36.9	79	41.3	437
	yes	17.9	42	13.1	40	13.4	38	15.1	38	14.7	158	16.4	31	12.2	35	14.2	33	15.4	31	14.3	130	18.3	44	16.9	52	16.4	49	17.8	38	17.3	183
	YES!	7.7	18	6.5	20	5.3	15	7.6	19	6.7	72	6.9	13	7.0	20	2.6	6	6.0	12	5.6	51	5.8	14	5.9	18	3.0	9	7.0	15	5.3	56
There are people in my neighborhood who are proud of me when I do something well	NO!	24.5	57	27.3	83	32.5	92	31.1	78	28.9	310	25.4	47	36.0	102	37.8	88	33.7	68	33.8	305	27.2	63	29.9	91	28.8	85	31.0	66	29.2	305
	no	34.3	80	38.2	116	32.9	93	30.7	77	34.2	366	37.8	70	34.6	98	35.2	82	30.7	62	34.6	312	33.2	77	35.9	109	36.3	107	33.8	72	35.0	365
	yes	29.2	68	24.7	75	26.1	74	29.1	73	27.1	290	25.9	48	21.2	60	20.6	48	26.7	54	23.3	210	28.9	67	26.3	80	28.8	85	26.8	57	27.7	289
	YES!	12.0	28	9.9	30	8.5	24	9.2	23	9.8	105	10.8	20	8.1	23	6.4	15	8.9	18	8.4	76	10.8	25	7.9	24	6.1	18	8.5	18	8.1	85
There are people in my neighborhood who encourage me to do my best	NO!	17.1	40	21.2	65	28.9	82	28.7	72	24.1	259	20.7	39	30.5	86	31.3	73	26.6	54	27.8	252	18.7	44	27.2	83	25.8	77	28.6	61	25.2	265
	no	24.8	58	30.4	93	26.1	74	27.9	70	27.4	295	29.8	56	28.0	79	29.2	68	26.1	53	28.3	256	26.8	63	30.2	92	31.4	94	31.0	66	29.9	315
	yes	40.2	94	35.3	108	34.2	97	34.3	86	35.8	385	29.8	56	29.4	83	32.2	75	36.9	75	31.9	289	34.9	82	31.8	97	35.5	106	27.7	59	32.7	344
	YES!	17.9	42	13.1	40	10.9	31	9.2	23	12.7	136	19.7	37	12.1	34	7.3	17	10.3	21	12.0	109	19.6	46	10.8	33	7.4	22	12.7	27	12.2	128

*The Pennsylvania Youth Survey (PAYS) was significantly revised from 2021 to 2023. Trend data are reported in this report when the data are comparable. When cells include an "n/a" notation, it means the question was either not asked in a previous administration or the question was revised in a way that the 2023 data are not directly comparable. Please note that any question with an * at the end designates a question and/or response option that was part of this 2023 survey revision. Please see Appendix B of your Profile Report for a description of changes

School Domain Risk Factor: Academic Failure

Question	Response	County 2019										County 2021										County 2023									
		6th		8th		10th		12th		Total		6th		8th		10th		12th		Total		6th		8th		10th		12th		Total	
		%	n	%	n	%	n	%	n	%	n	%	n	%	n	%	n	%	n	%	n	%	n	%	n	%	n	%	n	%	n
Putting them all together, what were your grades like last year?	Mostly A's	53.0	140	47.7	148	39.9	113	45.5	116	46.5	517	47.1	96	43.1	128	35.7	85	40.8	84	41.6	393	52.3	135	40.3	131	41.7	126	44.3	98	44.3	490
	Mostly B's	34.1	90	32.3	100	39.9	113	36.5	93	35.6	396	36.8	75	29.3	87	33.2	79	34.5	71	33.0	312	35.3	91	34.2	111	36.1	109	35.7	79	35.3	390
	Mostly C's	10.2	27	13.9	43	15.9	45	14.9	38	13.8	153	9.8	20	15.5	46	24.4	58	17.0	35	16.8	159	8.1	21	15.7	51	16.2	49	14.0	31	13.7	152
	Mostly D's	2.3	6	5.2	16	3.9	11	2.4	6	3.5	39	4.9	10	6.7	20	5.5	13	7.3	15	6.1	58	2.7	7	8.6	28	4.6	14	5.4	12	5.5	61
	Mostly E's or F's	0.4	1	1.0	3	0.4	1	0.8	2	0.6	7	1.5	3	5.4	16	1.3	3	0.5	1	2.4	23	1.6	4	1.2	4	1.3	4	0.5	1	1.2	13
Are your school grades better than the grades of most students in your class?	NO!	5.6	14	7.4	23	7.0	20	8.3	21	7.1	78	9.5	19	10.5	30	14.0	33	16.1	33	12.4	115	4.1	10	11.4	36	13.2	39	9.3	20	9.8	105
	no	23.0	57	24.5	76	31.5	90	27.6	70	26.7	293	30.7	61	30.8	88	31.5	74	23.9	49	29.4	272	33.7	83	28.6	90	26.4	78	24.3	52	28.3	303
	yes	55.2	137	52.6	163	44.8	128	46.5	118	49.7	546	46.2	92	42.7	122	40.0	94	44.4	91	43.1	399	49.2	121	43.8	138	46.6	138	47.2	101	46.5	498
	YES!	16.1	40	15.5	48	16.8	48	17.7	45	16.5	181	13.6	27	16.1	46	14.5	34	15.6	32	15.0	139	13.0	32	16.2	51	13.9	41	19.2	41	15.4	165

School Domain Risk Factor: Low Commitment to School

Question	Response	County 2019										County 2021										County 2023									
		6th		8th		10th		12th		Total		6th		8th		10th		12th		Total		6th		8th		10th		12th		Total	
		%	n	%	n	%	n	%	n	%	n	%	n	%	n	%	n	%	n	%	n	%	n	%	n	%	n	%	n	%	n
During the last four weeks, how many whole days of school have you missed because you skipped or cut?	None	92.1	255	86.9	278	80.8	232	76.1	194	84.2	959	77.9	166	71.7	215	69.6	167	62.4	131	70.5	679	69.8	185	62.8	206	69.7	212	63.2	141	66.4	744
	1 day	4.7	13	7.2	23	10.1	29	11.8	30	8.3	95	9.4	20	12.3	37	10.4	25	12.4	26	11.2	108	10.9	29	15.9	52	12.8	39	14.3	32	13.6	152
	2 days	1.1	3	2.2	7	4.2	12	6.3	16	3.3	38	5.6	12	5.7	17	6.3	15	10.5	22	6.9	66	5.3	14	8.2	27	8.6	26	10.3	23	8.0	90
	3 days	2.2	6	3.1	10	2.8	8	2.0	5	2.5	29	2.3	5	5.0	15	4.2	10	7.6	16	4.8	46	6.4	17	6.7	22	4.3	13	5.8	13	5.8	65
	4 to 5 days	0.0	0	0.3	1	1.0	3	2.4	6	0.9	10	2.8	6	2.0	6	6.3	15	3.8	8	3.6	35	5.3	14	3.7	12	3.3	10	4.0	9	4.0	45
	6 to 10 days	0.0	0	0.0	0	0.3	1	0.8	2	0.3	3	1.4	3	2.3	7	1.7	4	2.4	5	2.0	19	1.1	3	2.1	7	1.0	3	0.9	2	1.3	15
	11 or more days	0.0	0	0.3	1	0.7	2	0.8	2	0.4	5	0.5	1	1.0	3	1.7	4	1.0	2	1.0	10	1.1	3	0.6	2	0.3	1	1.3	3	0.8	9
How important do you think the things you are learning in school are going to be for your later life?	Very important	51.7	139	29.2	93	20.4	59	20.9	53	30.4	344	38.3	82	21.4	64	14.6	35	16.7	35	22.4	216	27.1	72	12.9	42	8.3	25	13.1	29	15.0	168
	Quite important	20.4	55	23.2	74	19.7	57	15.7	40	20.0	226	22.4	48	18.1	54	13.8	33	13.8	29	17.0	164	27.1	72	21.2	69	16.2	49	14.9	33	20.0	223
	Fairly important	16.4	44	21.3	68	23.9	69	24.8	63	21.6	244	24.3	52	26.1	78	30.8	74	27.6	58	27.2	262	25.2	67	31.3	102	29.4	89	28.4	63	28.7	321
	Slightly important	8.9	24	17.9	57	26.0	75	28.0	71	20.1	227	10.7	23	23.1	69	26.7	64	31.9	67	23.2	223	16.5	44	23.6	77	35.3	107	30.2	67	26.4	295
	Not at all important	2.6	7	8.5	27	10.0	29	10.6	27	8.0	90	4.2	9	11.4	34	14.2	34	10.0	21	10.2	98	4.1	11	11.0	36	10.9	33	13.5	30	9.8	110
How interesting are most of your courses to you?	Very interesting and stimulating	26.7	69	12.0	38	10.5	30	13.8	35	15.4	172	17.0	32	10.5	31	9.7	23	9.0	19	11.3	105	14.6	33	5.6	18	4.0	12	9.5	21	7.8	84
	Quite interesting	27.5	71	20.8	66	18.1	52	19.8	50	21.4	239	34.6	65	24.3	72	14.7	35	18.1	38	22.5	210	32.3	73	21.5	69	14.2	43	14.0	31	20.2	216
	Fairly interesting	29.5	76	37.9	120	37.6	108	29.6	75	34.0	379	24.5	46	25.7	76	34.5	82	32.4	68	29.2	272	31.0	70	34.9	112	32.5	98	34.7	77	33.3	357
	Slightly Dull	8.1	21	17.0	54	18.8	54	19.4	49	16.0	178	16.0	30	26.0	77	21.0	50	23.3	49	22.1	206	15.0	34	19.9	64	28.1	85	23.0	51	21.8	234
	Very Dull	8.1	21	12.3	39	15.0	43	17.4	44	13.2	147	8.0	15	13.5	40	20.2	48	17.1	36	14.9	139	7.1	16	18.1	58	21.2	64	18.9	42	16.8	180

School Domain Risk Factor: Low Commitment to School (continued)

Question	Response	County 2019										County 2021										County 2023									
		6th		8th		10th		12th		Total		6th		8th		10th		12th		Total		6th		8th		10th		12th		Total	
		%	n	%	n	%	n	%	n	%	n	%	n	%	n	%	n	%	n	%	n	%	n	%	n	%	n	%	n	%	n
How often do you feel that the school work you are assigned is meaningful and important?	Never	12.2	32	14.2	45	19.1	55	20.0	51	16.3	183	6.3	13	17.8	53	21.8	52	14.8	31	15.7	149	8.0	21	14.5	47	20.3	61	21.6	48	16.0	177
	Seldom	5.7	15	16.5	52	22.2	64	29.8	76	18.4	207	6.3	13	15.5	46	26.1	62	33.5	70	20.1	191	11.1	29	14.5	47	24.3	73	21.2	47	17.7	196
	Sometimes	24.0	63	35.1	111	36.1	104	32.2	82	32.1	360	26.9	56	36.7	109	34.0	81	34.9	73	33.5	319	35.6	93	40.0	130	37.5	113	37.4	83	37.8	419
	Often	26.2	69	23.4	74	14.6	42	14.1	36	19.7	221	31.3	65	17.5	52	12.2	29	10.5	22	17.6	168	24.5	64	20.0	65	12.6	38	14.0	31	17.9	198
	Almost Always	31.9	84	10.8	34	8.0	23	3.9	10	13.5	151	29.3	61	12.5	37	5.9	14	6.2	13	13.1	125	20.7	54	11.1	36	5.3	16	5.9	13	10.7	119
Now thinking back over the past year in school, how often did you:																															
Enjoy being in school?	Never	14.8	39	18.6	59	22.6	65	20.9	53	19.3	216	11.4	24	20.9	62	25.4	61	21.5	45	20.1	192	9.4	25	17.8	58	18.2	55	26.1	58	17.6	196
	Seldom	6.1	16	12.9	41	19.2	55	19.7	50	14.4	162	6.7	14	14.2	42	19.6	47	19.1	40	15.0	143	9.4	25	16.9	55	22.1	67	17.1	38	16.6	185
	Sometimes	33.3	88	35.6	113	35.2	101	31.9	81	34.1	383	31.9	67	37.8	112	30.4	73	37.8	79	34.7	331	36.6	97	37.1	121	37.3	113	32.4	72	36.1	403
	Often	20.5	54	21.8	69	18.1	52	18.9	48	19.9	223	27.6	58	17.9	53	19.2	46	17.2	36	20.2	193	27.5	73	21.5	70	16.8	51	20.7	46	21.5	240
	Almost Always	25.4	67	11.0	35	4.9	14	8.7	22	12.3	138	22.4	47	9.1	27	5.4	13	4.3	9	10.1	96	17.0	45	6.7	22	5.6	17	3.6	8	8.2	92
Now thinking back over the past year in school, how often did you:																															
Hate being in school?	Never	20.1	53	13.3	42	10.8	31	11.4	29	13.8	155	21.1	44	12.9	38	6.8	16	8.7	18	12.2	116	17.0	45	6.8	22	4.7	14	7.2	16	8.7	97
	Seldom	15.9	42	17.5	55	10.8	31	14.5	37	14.7	165	18.7	39	17.6	52	16.9	40	13.5	28	16.8	159	23.9	63	12.3	40	12.6	38	18.0	40	16.3	181
	Sometimes	36.7	97	27.9	88	29.6	85	31.4	80	31.2	350	32.1	67	30.5	90	28.7	68	28.0	58	29.9	283	25.4	67	31.4	102	34.9	105	22.5	50	29.1	324
	Often	12.9	34	20.3	64	26.5	76	22.0	56	20.5	230	14.8	31	21.0	62	23.6	56	28.0	58	21.8	207	19.3	51	23.1	75	27.2	82	28.8	64	24.5	272
	Almost Always	14.4	38	21.0	66	22.3	64	20.8	53	19.7	221	13.4	28	18.0	53	24.1	57	21.7	45	19.3	183	14.4	38	26.5	86	20.6	62	23.4	52	21.4	238
Now thinking back over the past year in school, how often did you:																															
Try to do best work in school?	Never	1.5	4	4.1	13	5.6	16	7.1	18	4.6	51	2.4	5	6.1	18	8.8	21	5.8	12	5.9	56	1.1	3	3.1	10	7.3	22	6.8	15	4.5	50
	Seldom	1.5	4	1.6	5	3.8	11	10.3	26	4.1	46	1.9	4	5.7	17	7.5	18	9.1	19	6.1	58	1.5	4	4.3	14	5.3	16	9.0	20	4.8	54
	Sometimes	6.9	18	12.7	40	16.3	47	17.0	43	13.3	148	6.3	13	17.9	53	23.0	55	22.1	46	17.6	167	7.2	19	19.3	63	21.5	65	21.6	48	17.5	195
	Often	16.9	44	26.1	82	37.5	108	30.8	78	28.0	312	19.3	40	26.7	79	27.2	65	30.8	64	26.1	248	19.2	51	30.1	98	29.1	88	28.8	64	27.0	301
	Almost Always	73.1	190	55.4	174	36.8	106	34.8	88	50.0	558	70.0	145	43.6	129	33.5	80	32.2	67	44.3	421	70.9	188	43.3	141	36.8	111	33.8	75	46.2	515

School Domain Protective Factor: Opportunities for Prosocial Involvement

Question	Response	County 2019										County 2021										County 2023									
		6th		8th		10th		12th		Total		6th		8th		10th		12th		Total		6th		8th		10th		12th		Total	
		%	n	%	n	%	n	%	n	%	n	%	n	%	n	%	n	%	n	%	n	%	n	%	n	%	n	%	n	%	n
Teachers ask me to work on special classroom projects	NO!	14.8	36	13.9	43	17.5	50	13.8	35	15.0	164	15.9	31	20.9	60	18.3	42	22.8	46	19.6	179	17.7	43	18.9	59	17.4	52	22.7	49	19.0	203
	no	33.6	82	45.3	140	52.4	150	50.2	127	45.7	499	48.7	95	52.3	150	52.6	121	46.5	94	50.3	460	42.0	102	50.0	156	54.4	162	45.4	98	48.5	518
	yes	34.0	83	31.4	97	24.5	70	28.5	72	29.5	322	25.1	49	21.3	61	22.6	52	24.3	49	23.1	211	28.4	69	26.6	83	24.2	72	23.6	51	25.7	275
	YES!	17.6	43	9.4	29	5.6	16	7.5	19	9.8	107	10.3	20	5.6	16	6.5	15	6.4	13	7.0	64	11.9	29	4.5	14	4.0	12	8.3	18	6.8	73
There are lots of chances for students in my school to talk one-on-one with a teacher	NO!	9.4	23	10.4	32	10.8	31	8.7	22	9.9	108	6.5	13	9.1	26	11.9	28	10.8	22	9.6	89	5.8	14	8.0	25	10.7	32	11.6	25	9.0	96
	no	18.0	44	21.4	66	17.5	50	19.8	50	19.2	210	20.1	40	19.3	55	20.0	47	14.2	29	18.5	171	20.6	50	22.6	71	22.7	68	15.3	33	20.7	222
	yes	42.4	104	48.2	149	52.4	150	52.4	132	49.0	535	48.2	96	46.0	131	51.1	120	51.0	104	48.9	451	53.9	131	48.7	153	54.8	164	51.6	111	52.2	559
	YES!	30.2	74	20.1	62	19.2	55	19.0	48	21.9	239	25.1	50	25.6	73	17.0	40	24.0	49	23.0	212	19.8	48	20.7	65	11.7	35	21.4	46	18.1	194
I have lots of chances to be part of class discussions or activities	NO!	6.0	15	6.8	21	9.1	26	7.5	19	7.4	81	5.5	11	6.6	19	7.4	17	6.9	14	6.6	61	3.7	9	5.7	18	7.0	21	11.2	24	6.7	72
	no	8.9	22	10.9	34	12.3	35	14.6	37	11.7	128	10.0	20	10.7	31	17.7	41	13.7	28	13.0	120	12.0	29	13.7	43	10.0	30	11.2	24	11.8	126
	yes	52.8	131	55.0	171	56.1	160	53.0	134	54.3	596	54.0	108	52.4	152	54.5	126	51.5	105	53.1	491	49.0	118	55.2	174	65.9	197	52.3	112	56.2	601
	YES!	32.3	80	27.3	85	22.5	64	24.9	63	26.6	292	30.5	61	30.3	88	20.3	47	27.9	57	27.4	253	35.3	85	25.4	80	17.1	51	25.2	54	25.3	270
In my school, students have lots of chances to help decide things like class activities and rules	NO!	8.8	21	12.3	38	12.7	36	9.9	25	11.1	120	10.2	20	14.6	42	21.6	50	19.2	39	16.5	151	7.0	17	14.0	44	18.5	55	18.9	40	14.6	156
	no	32.9	79	27.6	85	39.2	111	37.7	95	34.2	370	34.2	67	33.1	95	40.3	93	33.5	68	35.2	323	35.5	86	35.0	110	39.7	118	36.8	78	36.8	392
	yes	40.0	96	47.4	146	39.9	113	41.3	104	42.4	459	42.3	83	39.7	114	31.2	72	35.5	72	37.2	341	43.4	105	42.0	132	37.4	111	35.4	75	39.7	423
	YES!	18.3	44	12.7	39	8.1	23	11.1	28	12.4	134	13.3	26	12.5	36	6.9	16	11.8	24	11.1	102	14.0	34	8.9	28	4.4	13	9.0	19	8.8	94
There are lots of chances for students in my school to get involved in sports, clubs, and other school activities outside of class	NO!	3.7	9	5.5	17	9.1	26	6.0	15	6.1	67	3.0	6	4.5	13	7.8	18	5.9	12	5.3	49	2.4	6	3.8	12	6.7	20	9.9	21	5.5	59
	no	8.6	21	5.8	18	9.4	27	10.3	26	8.4	92	6.1	12	6.9	20	10.3	24	4.9	10	7.2	66	4.9	12	5.1	16	5.7	17	7.5	16	5.7	61
	yes	42.9	105	43.2	134	45.6	131	46.4	117	44.5	487	41.1	81	43.3	126	45.7	106	54.7	111	45.9	424	40.5	100	43.3	136	48.5	144	48.8	104	45.2	484
	YES!	44.9	110	45.5	141	35.9	103	37.3	94	41.0	448	49.7	98	45.4	132	36.2	84	34.5	70	41.6	384	52.2	129	47.8	150	39.1	116	33.8	72	43.6	467
In the past 12 months, in which of the following activities did you participate?	Organized community activities (such as scouting, 4H, service clubs, YMCA, etc)	16.3	33	18.5	47	21.8	50	24.1	47	20.1	177	14.7	22	18.4	47	19.5	40	27.9	53	20.3	162	19.0	43	19.5	57	21.9	63	19.2	41	20.0	204
	Family supported activities or hobbies (such as dance, gymnastics, hiking, biking, skating, etc.)	39.9	81	36.6	93	28.4	65	24.6	48	32.6	287	43.3	65	44.3	113	34.1	70	28.9	55	37.9	303	54.0	122	40.4	118	42.0	121	28.6	61	41.4	422
	School sponsored activities (such as sports, music, clubs, after school programs, etc.)	44.8	91	53.5	136	53.3	122	51.8	101	51.1	450	50.7	76	54.1	138	59.5	122	63.2	120	57.0	456	59.3	134	61.0	178	63.5	183	51.6	110	59.4	605
	Faith-based activities (such as choir, youth group, mission, church leagues, etc)	22.2	45	21.7	55	21.4	49	19.5	38	21.2	187	25.3	38	22.7	58	23.4	48	17.4	33	22.1	177	34.5	78	24.0	70	23.6	68	21.1	45	25.6	261
	Job, employed	0.5	1	6.7	17	21.8	50	53.3	104	19.5	172	2.7	4	7.5	19	33.2	68	64.7	123	26.8	214	2.2	5	11.0	32	38.5	111	67.1	143	28.6	291
	Volunteer	9.9	20	13.8	35	18.3	42	24.1	47	16.3	144	10.7	16	21.2	54	21.0	43	35.3	67	22.5	180	16.8	38	14.0	41	29.2	84	33.3	71	23.0	234
	Other activities	26.6	54	27.6	70	22.3	51	22.6	44	24.9	219	30.7	46	29.4	75	21.5	44	22.1	42	25.9	207	38.5	87	30.5	89	25.3	73	25.4	54	29.7	303
	I do not participate	18.2	37	19.7	50	20.1	46	14.4	28	18.3	161	12.0	18	18.4	47	15.6	32	7.4	14	13.9	111	9.3	21	14.0	41	10.4	30	10.3	22	11.2	114

School Domain Protective Factor: Rewards for Prosocial Involvement																															
Question	Response	County 2019										County 2021										County 2023									
		6th		8th		10th		12th		Total		6th		8th		10th		12th		Total		6th		8th		10th		12th		Total	
		%	n	%	n	%	n	%	n	%	n	%	n	%	n	%	n	%	n	%	n	%	n	%	n	%	n	%	n	%	n
My teacher(s) notices when I am doing a good job and lets me know about it	NO!	4.5	11	11.3	35	10.5	30	13.9	35	10.2	111	4.6	9	10.8	31	13.4	31	14.3	29	10.9	100	3.2	8	10.5	33	13.5	40	13.6	29	10.3	110
	no	17.4	42	26.2	81	30.5	87	28.2	71	25.8	281	14.2	28	24.3	70	32.8	76	31.0	63	25.8	237	19.0	47	20.8	65	30.3	90	33.6	72	25.6	274
	yes	50.0	121	45.6	141	46.3	132	47.6	120	47.2	514	55.8	110	46.5	134	40.9	95	40.9	83	45.9	422	53.4	132	51.1	160	46.1	137	36.9	79	47.4	508
	YES!	28.1	68	16.8	52	12.6	36	10.3	26	16.7	182	25.4	50	18.4	53	12.9	30	13.8	28	17.5	161	24.3	60	17.6	55	10.1	30	15.9	34	16.7	179
I feel safe at my school	NO!	5.3	13	10.1	31	7.7	22	8.4	21	8.0	87	4.0	8	10.5	30	13.9	32	9.8	20	9.8	90	5.2	13	8.3	26	14.4	43	12.6	27	10.1	109
	no	9.8	24	14.7	45	15.4	44	13.5	34	13.5	147	9.1	18	12.2	35	21.7	50	18.1	37	15.3	140	6.7	17	14.4	45	18.8	56	20.1	43	15.0	161
	yes	41.1	101	51.5	158	56.1	160	54.6	137	51.1	556	41.9	83	50.7	145	52.2	120	44.6	91	47.8	439	47.2	119	55.1	172	53.4	159	48.1	103	51.4	553
	YES!	43.9	108	23.8	73	20.7	59	23.5	59	27.5	299	44.9	89	26.6	76	12.2	28	27.5	56	27.1	249	40.9	103	22.1	69	13.4	40	19.2	41	23.5	253
The school lets my parents/caregivers know when I have done something well*	NO!	10.3	25	19.7	61	21.2	60	25.1	63	19.2	209	9.4	18	21.7	62	34.6	79	34.0	68	25.1	227	7.7	19	15.0	47	25.1	75	22.1	47	17.6	188
	no	31.7	77	42.7	132	48.4	137	47.8	120	42.9	466	36.6	70	45.8	131	44.3	101	40.5	81	42.3	383	32.1	79	36.7	115	46.2	138	46.0	98	40.1	430
	yes	38.7	94	27.5	85	23.7	67	18.7	47	27.0	293	37.7	72	22.4	64	13.2	30	18.0	36	22.3	202	41.5	102	38.0	119	23.4	70	21.6	46	31.5	337
	YES!	19.3	47	10.0	31	6.7	19	8.4	21	10.9	118	16.2	31	10.1	29	7.9	18	7.5	15	10.3	93	18.7	46	10.2	32	5.4	16	10.3	22	10.8	116
My teachers praise me when I work hard in school	NO!	10.2	24	13.8	42	18.7	53	16.7	42	15.0	161	7.1	13	16.0	46	22.9	53	19.8	40	16.8	152	6.3	15	12.0	37	16.2	48	16.8	36	12.9	136
	no	36.0	85	36.8	112	40.5	115	36.7	92	37.6	404	38.6	71	36.2	104	36.4	84	32.2	65	35.8	324	36.7	87	35.3	109	46.1	137	40.7	87	39.7	420
	yes	37.3	88	38.8	118	31.3	89	37.5	94	36.2	389	40.8	75	35.9	103	32.9	76	36.6	74	36.3	328	40.1	95	40.8	126	30.0	89	32.7	70	36.0	380
	YES!	16.5	39	10.5	32	9.5	27	9.2	23	11.3	121	13.6	25	11.8	34	7.8	18	11.4	23	11.1	100	16.9	40	12.0	37	7.7	23	9.8	21	11.4	121

Family Domain Risk Factor: Family Conflict																															
Question	Response	County 2019										County 2021										County 2023									
		6th		8th		10th		12th		Total		6th		8th		10th		12th		Total		6th		8th		10th		12th		Total	
		%	n	%	n	%	n	%	n	%	n	%	n	%	n	%	n	%	n	%	n	%	n	%	n	%	n	%	n	%	n
People in my family often insult or yell at each other.	NO!	40.8	100	28.8	91	23.6	67	20.4	52	28.2	310	36.6	70	31.8	91	25.3	58	28.1	59	30.3	278	32.4	83	28.5	89	24.7	74	25.1	54	27.7	300
	no	35.5	87	36.1	114	42.3	120	36.5	93	37.6	414	33.0	63	38.8	111	39.7	91	40.0	84	38.1	349	38.7	99	40.4	126	42.7	128	36.3	78	39.8	431
	yes	16.3	40	22.5	71	19.0	54	26.7	68	21.2	233	20.9	40	17.8	51	18.3	42	20.5	43	19.2	176	18.8	48	18.9	59	24.0	72	26.0	56	21.7	235
	YES!	7.3	18	12.7	40	15.1	43	16.5	42	13.0	143	9.4	18	11.5	33	16.6	38	11.4	24	12.3	113	10.2	26	12.2	38	8.7	26	12.6	27	10.8	117
We argue about the same things in my family over and over.	NO!	40.6	99	27.0	86	25.5	72	17.6	45	27.4	302	34.7	66	29.5	84	22.1	51	26.1	55	27.9	256	32.7	81	29.9	93	24.3	73	24.8	53	28.0	300
	no	32.4	79	35.7	114	30.9	87	37.1	95	34.1	375	28.4	54	36.5	104	37.7	87	33.6	71	34.5	316	37.1	92	34.1	106	36.0	108	31.3	67	34.8	373
	yes	21.3	52	23.2	74	26.6	75	30.9	79	25.4	280	24.7	47	21.8	62	26.0	60	26.1	55	24.4	224	20.2	50	24.4	76	30.7	92	29.9	64	26.3	282
	YES!	5.7	14	14.1	45	17.0	48	14.5	37	13.1	144	12.1	23	12.3	35	14.3	33	14.2	30	13.2	121	10.1	25	11.6	36	9.0	27	14.0	30	11.0	118
People in my family have serious arguments.	NO!	46.9	114	32.0	101	26.9	76	24.9	64	32.3	355	42.9	81	32.4	92	28.3	65	30.6	64	33.1	302	43.7	108	39.8	123	31.7	95	31.9	69	36.8	395
	no	33.7	82	40.8	129	40.6	115	34.2	88	37.7	414	30.7	58	38.4	109	38.3	88	38.3	80	36.7	335	36.0	89	33.7	104	40.3	121	33.3	72	36.0	386
	yes	12.8	31	17.7	56	18.0	51	27.6	71	19.0	209	18.0	34	17.3	49	20.9	48	20.1	42	19.0	173	14.6	36	15.5	48	21.0	63	24.1	52	18.6	199
	YES!	6.6	16	9.5	30	14.5	41	13.2	34	11.0	121	8.5	16	12.0	34	12.6	29	11.0	23	11.2	102	5.7	14	11.0	34	7.0	21	10.6	23	8.6	92

*The Pennsylvania Youth Survey (PAYS) was significantly revised from 2021 to 2023. Trend data are reported in this report when the data are comparable. When cells include an "n/a" notation, it means the question was either not asked in a previous administration or the question was revised in a way that the 2023 data are not directly comparable. Please note that any question with an * at the end designates a question and/or response option that was part of this 2023 survey revision. Please see Appendix B of your Profile Report for a description of changes

Family Domain Risk Factor: Family History of Antisocial Behavior

Question	Response	County 2019										County 2021										County 2023									
		6th		8th		10th		12th		Total		6th		8th		10th		12th		Total		6th		8th		10th		12th		Total	
		%	n	%	n	%	n	%	n	%	n	%	n	%	n	%	n	%	n	%	n	%	n	%	n	%	n	%	n	%	n
About how many adults (over 21) have you known personally who in the past year have:																															
Gotten drunk or high?	None	64.5	158	48.7	155	37.2	108	25.5	64	43.9	485	64.2	122	53.3	152	35.2	82	37.4	77	47.4	433	67.3	169	58.9	185	43.0	129	44.7	96	53.6	579
	1	11.8	29	14.5	46	12.4	36	8.0	20	11.9	131	15.8	30	10.2	29	15.5	36	11.7	24	13.0	119	13.9	35	12.7	40	12.0	36	15.3	33	13.3	144
	2	12.7	31	11.6	37	12.8	37	15.1	38	13.0	143	8.9	17	10.2	29	12.0	28	9.7	20	10.3	94	12.4	31	10.5	33	16.3	49	7.4	16	11.9	129
	3 or 4	6.5	16	9.4	30	10.0	29	18.7	47	11.1	122	4.7	9	10.5	30	15.5	36	10.2	21	10.5	96	2.8	7	6.4	20	12.3	37	15.8	34	9.1	98
	5 or more	4.5	11	15.7	50	27.6	80	32.7	82	20.2	223	6.3	12	15.8	45	21.9	51	31.1	64	18.8	172	3.6	9	11.5	36	16.3	49	16.7	36	12.0	130
About how many adults (over 21) have you known personally who in the past year have:																															
Used marijuana, crack, cocaine or crack, or other drugs?	None	89.3	217	77.4	246	63.8	183	52.2	131	70.7	777	85.7	162	79.6	226	65.8	150	62.7	128	73.6	666	88.7	220	83.2	262	70.9	210	73.2	156	79.1	848
	1	7.8	19	7.5	24	9.8	28	14.7	37	9.8	108	9.5	18	8.1	23	10.1	23	10.3	21	9.4	85	6.0	15	5.4	17	9.8	29	12.2	26	8.1	87
	2	1.6	4	7.9	25	8.7	25	11.6	29	7.6	83	1.6	3	6.0	17	5.3	12	4.9	10	4.6	42	3.2	8	7.0	22	7.8	23	4.7	10	5.9	63
	3 or 4	0.0	0	2.8	9	7.7	22	10.4	26	5.2	57	2.1	4	1.8	5	13.2	30	8.3	17	6.2	56	0.4	1	2.5	8	5.4	16	2.8	6	2.9	31
	5 or more	1.2	3	4.4	14	10.1	29	11.2	28	6.7	74	1.1	2	4.6	13	5.7	13	13.7	28	6.2	56	1.6	4	1.9	6	6.1	18	7.0	15	4.0	43
About how many adults (over 21) have you known personally who in the past year have:																															
Sold or dealt drugs?	None	95.0	230	87.1	277	80.8	231	73.6	184	84.1	922	93.5	174	91.2	259	83.1	192	82.5	170	87.7	795	95.2	238	93.6	293	91.6	271	88.3	189	92.4	991
	1	3.7	9	7.2	23	10.1	29	7.6	19	7.3	80	3.2	6	4.2	12	6.5	15	5.8	12	5.0	45	3.2	8	2.9	9	3.4	10	6.1	13	3.7	40
	2	0.4	1	1.3	4	2.4	7	10.8	27	3.6	39	1.6	3	2.1	6	3.9	9	3.9	8	2.9	26	0.8	2	1.9	6	2.0	6	2.8	6	1.9	20
	3 or 4	0.4	1	1.9	6	2.8	8	2.4	6	1.9	21	0.5	1	0.7	2	3.9	9	2.9	6	2.0	18	0.8	2	1.0	3	2.7	8	0.9	2	1.4	15
	5 or more	0.4	1	2.5	8	3.8	11	5.6	14	3.1	34	1.1	2	1.8	5	2.6	6	4.9	10	2.5	23	0.0	0	0.6	2	0.3	1	1.9	4	0.7	7
About how many adults (over 21) have you known personally who in the past year have:																															
Done other things that could get them in trouble with the police, like stealing, selling stolen goods, mugging or assaulting others, etc.?	None	92.5	221	83.7	267	83.7	241	74.3	185	83.5	914	89.9	170	87.3	248	78.7	181	83.6	173	84.8	772	93.1	231	90.3	280	91.0	272	87.9	188	90.7	971
	1	5.4	13	6.9	22	6.6	19	7.2	18	6.6	72	6.9	13	5.3	15	9.6	22	5.8	12	6.8	62	4.4	11	5.5	17	3.3	10	4.7	10	4.5	48
	2	1.3	3	2.8	9	3.8	11	6.8	17	3.7	40	1.1	2	3.9	11	5.7	13	2.9	6	3.5	32	0.4	1	1.6	5	2.3	7	3.7	8	2.0	21
	3 or 4	0.4	1	4.1	13	2.4	7	5.2	13	3.1	34	1.1	2	1.1	3	2.6	6	3.4	7	2.0	18	1.2	3	1.0	3	1.3	4	2.3	5	1.4	15
	5 or more	0.4	1	2.5	8	3.5	10	6.4	16	3.2	35	1.1	2	2.5	7	3.5	8	4.3	9	2.9	26	0.8	2	1.6	5	2.0	6	1.4	3	1.5	16
How many of your brothers or sisters ever:																															
Drank beer, wine or hard liquor (for example, vodka, whiskey or gin)?	I don't have any	21.8	52	14.5	46	15.3	44	12.4	31	15.8	173	17.5	33	18.7	53	15.7	36	21.2	44	18.3	166	26.4	66	21.0	66	23.0	69	23.9	51	23.4	252
	None	64.9	155	60.7	193	55.2	159	49.0	122	57.5	629	66.7	126	56.9	161	58.5	134	48.6	101	57.4	522	64.4	161	60.5	190	51.0	153	46.5	99	56.0	603
	1	9.6	23	14.5	46	14.6	42	25.7	64	16.0	175	9.5	18	13.1	37	15.3	35	15.9	33	13.5	123	6.0	15	11.5	36	15.0	45	18.8	40	12.6	136
	2	1.7	4	6.3	20	9.0	26	6.0	15	5.9	65	4.2	8	5.7	16	4.8	11	6.3	13	5.3	48	2.0	5	3.2	10	6.0	18	6.6	14	4.4	47
	3 or 4	0.8	2	2.8	9	3.8	11	6.0	15	3.4	37	1.6	3	3.2	9	3.1	7	6.7	14	3.6	33	1.2	3	1.6	5	3.3	10	1.4	3	1.9	21
	5 or more	1.3	3	1.3	4	2.1	6	0.8	2	1.4	15	0.5	1	2.5	7	2.6	6	1.4	3	1.9	17	0.0	0	2.2	7	1.7	5	2.8	6	1.7	18

Family Domain Risk Factor: Family History of Antisocial Behavior (continued)

Question	Response	County 2019										County 2021										County 2023									
		6th		8th		10th		12th		Total		6th		8th		10th		12th		Total		6th		8th		10th		12th		Total	
		%	n	%	n	%	n	%	n	%	n	%	n	%	n	%	n	%	n	%	n	%	n	%	n	%	n	%	n	%	n
How many of your brothers or sisters ever:																															
Smoked cigarettes?	I don't have any	23.1	55	15.5	49	14.6	42	12.5	31	16.3	177	18.7	35	21.9	62	15.7	36	20.2	42	19.3	175	27.1	68	21.5	67	22.7	68	24.9	53	23.8	256
	None	68.9	164	67.4	213	62.7	180	60.9	151	65.0	708	69.0	129	62.9	178	64.3	148	57.2	119	63.2	574	64.9	163	67.9	212	58.5	175	59.2	126	62.9	676
	1	4.6	11	10.8	34	12.9	37	18.5	46	11.8	128	7.5	14	8.5	24	9.6	22	15.4	32	10.1	92	3.6	9	7.1	22	13.0	39	8.5	18	8.2	88
	2	2.1	5	4.1	13	5.9	17	4.0	10	4.1	45	1.1	2	3.9	11	5.7	13	2.4	5	3.4	31	3.2	8	2.2	7	3.0	9	5.6	12	3.3	36
	3 or 4	0.4	1	0.9	3	2.1	6	2.0	5	1.4	15	1.1	2	1.4	4	1.7	4	4.3	9	2.1	19	1.2	3	0.6	2	1.3	4	0.5	1	0.9	10
	5 or more	0.8	2	1.3	4	1.7	5	2.0	5	1.5	16	2.7	5	1.4	4	3.0	7	0.5	1	1.9	17	0.0	0	0.6	2	1.3	4	1.4	3	0.8	9
How many of your brothers or sisters ever:																															
Used marijuana?	I don't have any	24.4	58	16.6	52	14.7	42	12.9	32	16.9	184	19.7	37	21.7	61	17.0	39	20.2	42	19.7	179	29.1	73	22.8	71	23.2	69	24.1	51	24.6	264
	None	73.5	175	71.0	223	64.3	184	59.8	149	67.2	731	74.5	140	65.8	185	60.4	139	53.4	111	63.4	575	66.9	168	66.0	206	57.2	170	54.2	115	61.5	659
	1	0.8	2	9.2	29	11.2	32	18.1	45	9.9	108	4.8	9	7.5	21	13.9	32	11.5	24	9.5	86	2.8	7	7.7	24	12.1	36	13.2	28	8.9	95
	2	0.8	2	2.5	8	5.2	15	4.8	12	3.4	37	0.0	0	2.5	7	3.9	9	5.8	12	3.1	28	1.2	3	2.6	8	5.1	15	5.7	12	3.5	38
	3 or 4	0.0	0	0.0	0	3.5	10	2.8	7	1.6	17	0.5	1	1.1	3	2.6	6	5.8	12	2.4	22	0.0	0	0.6	2	1.0	3	1.4	3	0.7	8
	5 or more	0.4	1	0.6	2	1.0	3	1.6	4	0.9	10	0.5	1	1.4	4	2.2	5	3.4	7	1.9	17	0.0	0	0.3	1	1.3	4	1.4	3	0.7	8
How many of your brothers or sisters ever:																															
Took a handgun to school?	I don't have any	23.4	56	18.2	57	15.0	43	13.7	34	17.5	190	18.7	35	22.7	64	17.0	39	21.7	45	20.2	183	27.5	69	22.6	70	26.2	78	26.2	55	25.4	272
	None	76.2	182	81.2	255	83.6	239	84.3	210	81.4	886	80.7	151	76.6	216	80.8	185	78.3	162	78.9	714	71.7	180	77.1	239	73.2	218	72.4	152	73.8	789
	1	0.4	1	0.3	1	1.0	3	0.4	1	0.6	6	0.0	0	0.4	1	0.9	2	0.0	0	0.3	3	0.8	2	0.0	0	0.3	1	0.0	0	0.3	3
	2	0.0	0	0.3	1	0.0	0	0.8	2	0.3	3	0.0	0	0.0	0	0.4	1	0.0	0	0.1	1	0.0	0	0.0	0	0.0	0	0.5	1	0.1	1
	3 or 4	0.0	0	0.0	0	0.0	0	0.4	1	0.1	1	0.5	1	0.0	0	0.0	0	0.0	0	0.1	1	0.0	0	0.3	1	0.0	0	0.5	1	0.2	2
	5 or more	0.0	0	0.0	0	0.3	1	0.4	1	0.2	2	0.0	0	0.4	1	0.9	2	0.0	0	0.3	3	0.0	0	0.0	0	0.3	1	0.5	1	0.2	2
How many of your brothers or sisters ever:																															
Been suspended or expelled from school?	I don't have any	20.3	48	14.4	45	13.9	40	12.4	31	15.1	164	17.2	32	21.9	62	15.7	36	18.8	39	18.7	169	24.5	61	17.2	53	22.8	68	23.3	49	21.7	231
	None	69.1	163	66.7	208	65.2	187	65.1	162	66.4	720	69.4	129	64.0	181	63.5	146	64.7	134	65.1	590	61.4	153	64.3	198	61.4	183	61.9	130	62.3	664
	1	7.2	17	14.7	46	15.3	44	13.3	33	12.9	140	10.2	19	8.8	25	17.4	40	12.1	25	12.0	109	11.2	28	12.3	38	9.7	29	10.5	22	11.0	117
	2	0.4	1	2.6	8	4.2	12	5.6	14	3.2	35	1.6	3	3.5	10	2.2	5	2.4	5	2.5	23	2.0	5	2.3	7	3.7	11	3.3	7	2.8	30
	3 or 4	1.3	3	0.6	2	0.7	2	2.4	6	1.2	13	1.6	3	0.7	2	0.4	1	1.4	3	1.0	9	0.8	2	2.6	8	0.7	2	0.5	1	1.2	13
	5 or more	1.7	4	1.0	3	0.7	2	1.2	3	1.1	12	0.0	0	1.1	3	0.9	2	0.5	1	0.7	6	0.0	0	1.3	4	1.7	5	0.5	1	0.9	10
How many of your brothers or sisters ever:																															
Has anyone in your family ever had a severe alcohol or drug problem?	Yes	16.4	38	29.4	92	34.3	97	42.7	105	30.9	332	18.7	34	26.6	74	36.5	84	39.0	80	30.4	272	20.2	50	31.7	100	41.9	125	38.0	81	33.2	356
	No	83.6	194	70.6	221	65.7	186	57.3	141	69.1	742	81.3	148	73.4	204	63.5	146	61.0	125	69.6	623	79.8	197	68.3	215	58.1	173	62.0	132	66.8	717

Family Domain Risk Factor: Parental Attitudes Favorable Toward Antisocial Behavior & Drugs

Question	Response	County 2019										County 2021										County 2023									
		6th		8th		10th		12th		Total		6th		8th		10th		12th		Total		6th		8th		10th		12th		Total	
		%	n	%	n	%	n	%	n	%	n	%	n	%	n	%	n	%	n	%	n	%	n	%	n	%	n	%	n	%	n
How wrong do your parents/caregivers feel it would be for you to:																															
Pick a fight with someone?*	Not Wrong at All	2.1	5	6.0	19	6.6	19	9.2	23	6.0	66	5.5	10	5.6	16	9.1	21	5.8	12	6.5	59	4.4	11	4.5	14	7.1	21	8.4	18	6.0	64
	A Little Bit Wrong	12.6	30	24.3	77	22.4	64	20.8	52	20.4	223	14.8	27	26.4	75	31.0	72	29.8	62	26.0	236	19.7	49	28.1	88	23.6	70	25.7	55	24.4	262
	Wrong	31.1	74	34.4	109	39.2	112	37.6	94	35.7	389	38.3	70	32.7	93	34.5	80	28.4	59	33.3	302	35.7	89	35.5	111	38.4	114	36.0	77	36.4	391
	Very wrong	54.2	129	35.3	112	31.8	91	32.4	81	37.9	413	41.5	76	35.2	100	25.4	59	36.1	75	34.2	310	40.2	100	31.9	100	31.0	92	29.9	64	33.2	356
How wrong do your parents/caregivers feel it would be for you to:																															
Steal anything worth more than \$5*	Not Wrong at All	3.0	7	2.9	9	3.8	11	4.9	12	3.6	39	3.3	6	4.2	12	4.7	11	5.3	11	4.4	40	4.4	11	3.5	11	3.0	9	6.5	14	4.2	45
	A Little Bit Wrong	1.3	3	3.5	11	5.2	15	5.7	14	4.0	43	5.5	10	4.2	12	8.2	19	2.9	6	5.2	47	5.6	14	8.3	26	7.8	23	7.0	15	7.3	78
	Wrong	16.9	40	23.5	74	21.7	62	25.1	62	21.9	238	22.0	40	30.3	86	31.5	73	26.0	54	27.9	253	25.5	64	31.4	98	30.4	90	28.0	60	29.1	312
	Very wrong	78.9	187	70.2	221	69.2	198	64.4	159	70.5	765	69.2	126	61.3	174	55.6	129	65.9	137	62.5	566	64.5	162	56.7	177	58.8	174	58.4	125	59.5	638
How wrong do your parents/caregivers feel it would be for you to:																															
Draw graffiti, or write things or draw pictures on buildings or other property (without the owner's permission)?*	Not Wrong at All	2.2	5	3.8	12	5.6	16	6.0	15	4.4	48	3.3	6	4.6	13	6.5	15	5.3	11	5.0	45	6.1	15	3.5	11	3.0	9	7.0	15	4.7	50
	A Little Bit Wrong	1.3	3	4.8	15	7.3	21	8.4	21	5.5	60	3.8	7	6.4	18	8.6	20	4.3	9	6.0	54	3.7	9	8.1	25	8.4	25	6.5	14	6.9	73
	Wrong	14.2	33	22.2	70	25.7	74	26.1	65	22.3	242	18.6	34	21.9	62	31.9	74	28.4	59	25.3	229	17.1	42	22.6	70	29.1	86	30.4	65	24.7	263
	Very wrong	82.3	191	69.2	218	61.5	177	59.4	148	67.7	734	74.3	136	67.1	190	53.0	123	62.0	129	63.8	578	73.1	179	65.8	204	59.5	176	56.1	120	63.8	679
How wrong do your parents/caregivers feel it would be for you to:																															
Drink beer, wine or hard liquor (for example, vodka, whiskey, gin, or rum) regularly?*	Not Wrong at All	3.0	7	4.2	13	5.2	15	6.8	17	4.8	52	3.3	6	3.5	10	6.9	16	6.3	13	5.0	45	5.2	13	3.2	10	3.7	11	9.0	19	4.9	53
	A Little Bit Wrong	3.4	8	8.0	25	11.5	33	16.1	40	9.8	106	1.6	3	6.0	17	12.4	29	9.6	20	7.6	69	2.8	7	8.3	26	8.7	26	11.8	25	7.8	84
	Wrong	10.7	25	14.4	45	19.9	57	22.1	55	16.8	182	15.3	28	23.6	67	22.7	53	31.7	66	23.6	214	7.7	19	16.9	53	25.5	76	25.9	55	18.9	203
	Very wrong	82.9	194	73.5	230	63.3	181	55.0	137	68.6	742	79.8	146	66.9	190	57.9	135	52.4	109	63.9	580	84.3	209	71.7	225	62.1	185	53.3	113	68.3	732
How wrong do your parents/caregivers feel it would be for you to:																															
Have one or two drinks of alcoholic beverage such as beer, wine, or hard liquor (vodka, whiskey, gin, or rum) nearly every day?*	Not Wrong at All	6.6	23	2.3	8	4.4	13	8.0	21	5.2	65	7.6	18	3.9	13	5.1	13	7.2	16	5.7	60	4.8	12	3.5	11	5.1	15	8.9	19	5.3	57
	A Little Bit Wrong	5.2	18	8.8	30	10.1	30	11.7	31	8.7	109	6.7	16	6.9	23	9.3	24	10.3	23	8.2	86	1.2	3	4.2	13	5.7	17	8.5	18	4.8	51
	Wrong	12.6	44	18.1	62	22.6	67	24.2	64	18.9	237	13.4	32	21.9	73	25.3	65	29.1	65	22.4	235	9.3	23	15.7	49	22.2	66	21.1	45	17.1	183
	Very wrong	75.6	263	70.8	242	63.0	187	56.1	148	67.1	840	72.3	172	67.3	224	60.3	155	53.4	119	63.7	670	84.7	210	76.7	240	67.0	199	61.5	131	72.8	780
How wrong do your parents/caregivers feel it would be for you to:																															
Smoke cigarettes?*	Not Wrong at All	3.5	8	4.1	13	5.6	16	6.4	16	4.9	53	3.9	7	3.9	11	8.2	19	5.8	12	5.4	49	4.4	11	3.5	11	2.7	8	6.5	14	4.1	44
	A Little Bit Wrong	1.7	4	1.3	4	5.9	17	10.0	25	4.6	50	3.3	6	2.8	8	3.9	9	6.8	14	4.1	37	2.4	6	3.8	12	6.0	18	7.9	17	4.9	53
	Wrong	7.8	18	13.4	42	15.7	45	20.1	50	14.4	155	13.8	25	16.6	47	18.2	42	20.3	42	17.3	156	8.4	21	14.7	46	20.1	60	19.6	42	15.7	169
	Very wrong	87.0	201	81.2	255	72.7	208	63.5	158	76.1	822	79.0	143	76.7	217	69.7	161	67.1	139	73.2	660	84.7	211	78.0	244	71.1	212	65.9	141	75.2	808

*The Pennsylvania Youth Survey (PAYS) was significantly revised from 2021 to 2023. Trend data are reported in this report when the data are comparable. When cells include an "n/a" notation, it means the question was either not asked in a previous administration or the question was revised in a way that the 2023 data are not directly comparable. Please note that any question with an * at the end designates a question and/or response option that was part of this 2023 survey revision. Please see Appendix B of your Profile Report for a description of changes

Family Domain Risk Factor: Parental Attitudes Favorable Toward Antisocial Behavior & Drugs (continued)

Question	Response	County 2019										County 2021										County 2023									
		6th		8th		10th		12th		Total		6th		8th		10th		12th		Total		6th		8th		10th		12th		Total	
		%	n	%	n	%	n	%	n	%	n	%	n	%	n	%	n	%	n	%	n	%	n	%	n	%	n	%	n	%	n
How wrong do your parents/caregivers feel it would be for you to:																															
Use marijuana*	Not at all wrong	3.0	7	5.1	16	6.3	18	11.3	28	6.4	69	3.4	6	3.9	11	7.8	18	10.1	21	6.2	56	4.8	12	4.2	13	4.7	14	9.4	20	5.5	59
	A little bit wrong	0.0	0	5.4	17	7.7	22	12.6	31	6.5	70	0.6	1	6.0	17	10.8	25	12.5	26	7.7	69	1.2	3	3.2	10	5.7	17	9.4	20	4.7	50
	Wrong	7.4	17	9.9	31	17.2	49	23.1	57	14.3	154	10.1	18	12.7	36	19.0	44	21.2	44	15.8	142	6.5	16	11.0	34	20.5	61	19.7	42	14.3	153
	Very wrong	89.6	207	79.5	248	68.8	196	53.0	131	72.7	782	86.0	153	77.4	219	62.5	145	56.3	117	70.4	634	87.5	217	81.6	253	69.0	205	61.5	131	75.5	806
How wrong do your parents/caregivers feel it would be for you to:																															
Use prescription drugs not prescribed to you?*	Not at all wrong	8.2	28	4.5	15	3.1	9	3.8	10	5.0	62	6.9	16	4.0	13	5.1	13	5.0	11	5.1	53	5.3	13	3.9	12	3.1	9	5.6	12	4.3	46
	A little bit wrong	1.7	6	3.3	11	3.1	9	5.7	15	3.3	41	1.7	4	2.8	9	3.1	8	1.8	4	2.4	25	0.8	2	2.3	7	2.7	8	4.2	9	2.5	26
	Wrong	10.2	35	11.0	37	14.6	43	11.1	29	11.7	144	9.5	22	9.8	32	12.5	32	12.6	28	11.0	114	6.2	15	13.3	41	16.6	49	16.4	35	13.2	140
	Very wrong	79.9	274	81.2	272	79.3	233	79.3	207	80.0	986	81.9	190	83.5	273	79.3	203	80.6	179	81.5	845	87.7	213	80.5	248	77.6	229	73.7	157	80.0	847

Family Domain Risk Factor: Poor Family Management

Question	Response	County 2019										County 2021										County 2023									
		6th		8th		10th		12th		Total		6th		8th		10th		12th		Total		6th		8th		10th		12th		Total	
		%	n	%	n	%	n	%	n	%	n	%	n	%	n	%	n	%	n	%	n	%	n	%	n	%	n	%	n	%	n
When I am not at home, one of my parents/caregivers knows where I am and who I am with.*	NO!	2.4	6	2.5	8	2.8	8	4.7	12	3.1	34	2.6	5	3.1	9	4.7	11	5.7	12	4.0	37	1.9	5	2.5	8	3.0	9	5.1	11	3.0	33
	no	2.4	6	3.8	12	5.7	16	7.4	19	4.8	53	4.6	9	3.1	9	6.4	15	7.6	16	5.3	49	4.7	12	3.2	10	5.3	16	5.6	12	4.6	50
	yes	28.6	73	35.6	114	41.5	117	42.8	110	37.2	414	32.0	62	37.2	108	42.7	100	43.6	92	39.0	362	25.2	65	36.8	116	43.5	131	44.4	96	37.4	408
	YES!	66.7	170	58.1	186	50.0	141	45.1	116	55.0	613	60.8	118	56.6	164	46.2	108	43.1	91	51.8	481	68.2	176	57.5	181	48.2	145	44.9	97	55.0	599
If you skipped school, would you be caught by your parents/caregivers?*	NO!	2.3	6	4.3	14	4.2	12	6.7	17	4.4	49	1.0	2	4.5	13	6.9	16	8.1	17	5.2	48	2.4	6	2.6	8	3.7	11	5.6	12	3.4	37
	no	3.5	9	6.2	20	8.4	24	14.1	36	7.9	89	6.2	12	8.4	24	9.9	23	11.4	24	9.0	83	5.5	14	4.5	14	9.0	27	11.3	24	7.3	79
	yes	23.7	61	32.8	106	36.8	105	29.4	75	31.0	347	28.5	55	33.4	96	38.8	90	37.1	78	34.6	319	24.9	63	37.7	118	39.7	119	37.6	80	35.2	380
	YES!	70.4	181	56.7	183	50.5	144	49.8	127	56.7	635	64.2	124	53.7	154	44.4	103	43.3	91	51.2	472	67.2	170	55.3	173	47.7	143	45.5	97	54.0	583
My parents/caregivers ask if I've gotten my homework done.*	NO!	2.0	5	3.4	11	8.2	23	10.6	27	5.9	66	1.5	3	4.5	13	8.3	19	13.9	29	6.9	64	1.5	4	3.8	12	7.6	23	13.5	29	6.2	68
	no	2.0	5	7.5	24	12.8	36	26.3	67	11.8	132	3.1	6	12.5	36	19.1	44	19.1	40	13.7	126	4.6	12	11.4	36	20.6	62	21.4	46	14.3	156
	yes	28.9	74	33.5	108	40.4	114	34.1	87	34.3	383	29.1	57	34.5	99	37.8	87	34.4	72	34.2	315	30.8	80	37.1	117	39.2	118	33.5	72	35.5	387
	YES!	67.2	172	55.6	179	38.7	109	29.0	74	47.9	534	66.3	130	48.4	139	34.8	80	32.5	68	45.2	417	63.1	164	47.6	150	32.6	98	31.6	68	44.0	480
Would your parents/caregivers know if you did not come home on time?*	NO!	3.5	9	3.8	12	5.3	15	5.1	13	4.4	49	1.6	3	2.8	8	7.4	17	7.1	15	4.7	43	0.8	2	2.9	9	4.0	12	7.4	16	3.6	39
	no	6.3	16	13.1	42	11.3	32	15.6	40	11.7	130	10.4	20	9.1	26	13.4	31	12.9	27	11.3	104	9.4	24	8.3	26	10.6	32	10.2	22	9.6	104
	yes	24.4	62	33.1	106	39.8	113	41.4	106	34.7	387	34.4	66	37.6	108	39.8	92	36.7	77	37.3	343	27.1	69	42.6	133	43.2	130	42.6	92	39.1	424
	YES!	65.7	167	50.0	160	43.7	124	37.9	97	49.2	548	53.6	103	50.5	145	39.4	91	43.3	91	46.7	430	62.7	160	46.2	144	42.2	127	39.8	86	47.7	517

*The Pennsylvania Youth Survey (PAYS) was significantly revised from 2021 to 2023. Trend data are reported in this report when the data are comparable. When cells include an "n/a" notation, it means the question was either not asked in a previous administration or the question was revised in a way that the 2023 data are not directly comparable. Please note that any question with an * at the end designates a question and/or response option that was part of this 2023 survey revision. Please see Appendix B of your Profile Report for a description of changes

Family Domain Risk Factor: Poor Family Management (continued)																															
Question	Response	County 2019										County 2021										County 2023									
		6th		8th		10th		12th		Total		6th		8th		10th		12th		Total		6th		8th		10th		12th		Total	
		%	n	%	n	%	n	%	n	%	n	%	n	%	n	%	n	%	n	%	n	%	n	%	n	%	n	%	n	%	n
The rules in my family are clear.	NO!	1.2	3	3.1	10	4.6	13	5.4	14	3.6	40	3.1	6	4.5	13	8.2	19	7.1	15	5.7	53	1.6	4	3.2	10	2.6	8	5.1	11	3.1	33
	no	4.0	10	9.4	30	9.5	27	8.6	22	8.0	89	9.3	18	12.9	37	15.6	36	10.4	22	12.3	113	9.6	24	10.0	31	12.9	39	12.1	26	11.2	120
	yes	37.2	93	42.8	137	43.9	125	49.8	128	43.4	483	33.7	65	38.0	109	40.3	93	40.3	85	38.2	352	40.0	100	43.0	133	47.7	144	42.1	90	43.4	467
	YES!	57.6	144	44.7	143	42.1	120	36.2	93	45.0	500	53.9	104	44.6	128	35.9	83	42.2	89	43.8	404	48.8	122	43.7	135	36.8	111	40.7	87	42.3	455
If you carried a handgun without your parents/caregivers' permission, would you be caught by them?*	NO!	5.2	13	3.4	11	5.3	15	6.2	16	5.0	55	2.6	5	4.9	14	6.0	14	8.1	17	5.4	50	4.7	12	4.2	13	5.3	16	7.0	15	5.2	56
	no	1.6	4	10.0	32	10.9	31	12.1	31	8.8	98	2.6	5	6.3	18	9.5	22	12.4	26	7.7	71	4.0	10	6.8	21	12.0	36	11.6	25	8.5	92
	yes	17.3	43	21.6	69	26.4	75	30.0	77	23.8	264	16.8	32	23.3	67	32.3	75	25.4	53	24.7	227	12.3	31	27.3	85	29.2	88	32.1	69	25.3	273
	YES!	75.9	189	65.0	208	57.4	163	51.8	133	62.4	693	78.0	149	65.5	188	52.2	121	54.1	113	62.1	571	79.1	200	61.7	192	53.5	161	49.3	106	61.0	659
If you drank some beer, wine, or hard liquor (such as vodka, whiskey, gin, or rum) without your parents/caregivers' permission, would you be caught by them?*	NO!	6.2	15	6.6	21	8.8	25	13.7	35	8.8	96	5.3	10	8.8	25	10.0	23	15.2	32	9.9	90	5.6	14	7.3	22	9.4	28	13.5	29	8.7	93
	no	5.0	12	16.1	51	27.5	78	33.2	85	20.6	226	5.3	10	17.7	50	26.4	61	27.6	58	19.6	179	5.2	13	14.9	45	21.1	63	23.3	50	16.0	171
	yes	16.6	40	21.5	68	26.1	74	28.1	72	23.2	254	19.8	37	24.0	68	28.6	66	31.0	65	25.9	236	17.2	43	26.1	79	33.2	99	32.1	69	27.2	290
	YES!	72.2	174	55.7	176	37.7	107	25.0	64	47.5	521	69.5	130	49.5	140	35.1	81	26.2	55	44.6	406	72.0	180	51.8	157	36.2	108	31.2	67	48.0	512
My family has clear rules about alcohol and drug use.	NO!	4.5	11	4.1	13	4.2	12	5.9	15	4.6	51	2.1	4	4.6	13	6.5	15	8.5	18	5.5	50	0.8	2	3.5	11	4.4	13	4.2	9	3.3	35
	no	3.7	9	7.6	24	11.3	32	14.1	36	9.2	101	3.2	6	9.5	27	13.9	32	10.0	21	9.4	86	6.9	17	7.0	22	8.1	24	12.1	26	8.3	89
	yes	15.6	38	26.5	84	35.9	102	43.0	110	30.4	334	21.4	40	26.5	75	33.3	77	39.3	83	30.2	275	24.3	60	30.9	97	39.9	119	36.9	79	33.1	355
	YES!	76.1	185	61.8	196	48.6	138	37.1	95	55.8	614	73.3	137	59.4	168	46.3	107	42.2	89	54.9	501	68.0	168	58.6	184	47.7	142	46.7	100	55.4	594

Family Domain Protective Factor: Family Attachment																															
Question	Response	County 2019										County 2021										County 2023									
		6th		8th		10th		12th		Total		6th		8th		10th		12th		Total		6th		8th		10th		12th		Total	
		%	n	%	n	%	n	%	n	%	n	%	n	%	n	%	n	%	n	%	n	%	n	%	n	%	n	%	n	%	n
Do you feel very close to your parents/caregivers?*	NO!	n/a	n/a	n/a	n/a	n/a	n/a	n/a	n/a	n/a	n/a	n/a	n/a	n/a	n/a	n/a	n/a	n/a	n/a	n/a	n/a	1.1	3	3.5	11	6.0	18	7.3	16	4.4	48
	no	n/a	n/a	n/a	n/a	n/a	n/a	n/a	n/a	n/a	n/a	n/a	n/a	n/a	n/a	n/a	n/a	n/a	n/a	n/a	n/a	5.0	13	8.9	28	10.7	32	15.6	34	9.8	107
	yes	n/a	n/a	n/a	n/a	n/a	n/a	n/a	n/a	n/a	n/a	n/a	n/a	n/a	n/a	n/a	n/a	n/a	n/a	n/a	n/a	24.1	63	29.2	92	42.0	126	39.0	85	33.5	366
	YES!	n/a	n/a	n/a	n/a	n/a	n/a	n/a	n/a	n/a	n/a	n/a	n/a	n/a	n/a	n/a	n/a	n/a	n/a	n/a	n/a	69.7	182	58.4	184	41.3	124	38.1	83	52.4	573
Do you share your thoughts and feelings with your parents/caregivers?*	NO!	n/a	n/a	n/a	n/a	n/a	n/a	n/a	n/a	n/a	n/a	n/a	n/a	n/a	n/a	n/a	n/a	n/a	n/a	n/a	n/a	6.6	17	9.3	29	10.9	33	13.4	29	9.9	108
	no	n/a	n/a	n/a	n/a	n/a	n/a	n/a	n/a	n/a	n/a	n/a	n/a	n/a	n/a	n/a	n/a	n/a	n/a	n/a	n/a	19.8	51	27.2	85	27.2	82	24.0	52	24.8	270
	yes	n/a	n/a	n/a	n/a	n/a	n/a	n/a	n/a	n/a	n/a	n/a	n/a	n/a	n/a	n/a	n/a	n/a	n/a	n/a	n/a	36.0	93	36.1	113	35.1	106	36.9	80	36.0	392
	YES!	n/a	n/a	n/a	n/a	n/a	n/a	n/a	n/a	n/a	n/a	n/a	n/a	n/a	n/a	n/a	n/a	n/a	n/a	n/a	n/a	37.6	97	27.5	86	26.8	81	25.8	56	29.4	320

*The Pennsylvania Youth Survey (PAYS) was significantly revised from 2021 to 2023. Trend data are reported in this report when the data are comparable. When cells include an "n/a" notation, it means the question was either not asked in a previous administration or the question was revised in a way that the 2023 data are not directly comparable. Please note that any question with an * at the end designates a question and/or response option that was part of this 2023 survey revision. Please see Appendix B of your Profile Report for a description of changes

Family Domain Protective Factor: Opportunities for Prosocial Involvement																															
Question	Response	County 2019										County 2021										County 2023									
		6th		8th		10th		12th		Total		6th		8th		10th		12th		Total		6th		8th		10th		12th		Total	
		%	n	%	n	%	n	%	n	%	n	%	n	%	n	%	n	%	n	%	n	%	n	%	n	%	n	%	n	%	n
My parents/caregivers ask me what I think before most family decisions affecting me are made*	NO!	20.9	52	14.5	46	15.5	44	13.7	35	16.0	177	18.0	33	14.0	41	14.0	33	15.7	33	15.2	140	15.6	38	12.7	39	11.7	35	16.0	35	13.7	147
	no	21.3	53	24.2	77	26.1	74	28.6	73	25.0	277	18.6	34	27.1	79	29.7	70	30.5	64	26.8	247	18.9	46	23.1	71	25.7	77	23.7	52	23.0	246
	yes	34.9	87	43.4	138	37.0	105	39.2	100	38.9	430	38.8	71	37.3	109	39.0	92	35.7	75	37.7	347	46.3	113	39.0	120	43.0	129	38.8	85	41.7	447
	YES!	22.9	57	17.9	57	21.5	61	18.4	47	20.1	222	24.6	45	21.6	63	17.4	41	18.1	38	20.3	187	19.3	47	25.3	78	19.7	59	21.5	47	21.6	231
If I had a personal problem, I could ask my parents/caregivers for help*	NO!	7.4	19	9.0	29	13.0	37	11.7	30	10.3	115	7.0	14	9.9	29	12.9	30	13.2	28	10.8	101	6.2	16	10.9	34	9.6	29	11.4	25	9.6	104
	no	3.5	9	7.2	23	11.2	32	14.1	36	8.9	100	7.0	14	9.9	29	15.0	35	11.3	24	10.9	102	9.3	24	10.0	31	14.3	43	12.3	27	11.5	125
	yes	34.2	88	37.7	121	41.1	117	41.8	107	38.7	433	38.7	77	38.2	112	40.8	95	45.3	96	40.6	380	29.1	75	38.9	121	43.9	132	42.5	93	38.7	421
	YES!	54.9	141	46.1	148	34.7	99	32.4	83	42.1	471	47.2	94	42.0	123	31.3	73	30.2	64	37.8	354	55.4	143	40.2	125	32.2	97	33.8	74	40.3	439
My parents/caregivers give me lots of chances to do fun things with them*	NO!	6.2	16	5.3	17	9.2	26	11.0	28	7.8	87	5.1	10	5.8	17	6.9	16	11.9	25	7.3	68	2.0	5	6.5	20	7.3	22	10.9	24	6.5	71
	no	9.7	25	13.1	42	18.7	53	19.2	49	15.1	169	10.2	20	14.0	41	21.1	49	17.6	37	15.8	147	9.0	23	10.7	33	16.0	48	14.1	31	12.5	135
	yes	32.6	84	39.9	128	41.0	116	44.3	113	39.5	441	37.6	74	37.2	109	39.7	92	42.4	89	39.1	364	35.9	92	35.7	110	45.0	135	42.7	94	39.8	431
	YES!	51.6	133	41.7	134	31.1	88	25.5	65	37.6	420	47.2	93	43.0	126	32.3	75	28.1	59	37.9	353	53.1	136	47.1	145	31.7	95	32.3	71	41.2	447

Family Domain Protective Factor: Rewards for Prosocial Involvement																															
Question	Response	County 2019										County 2021										County 2023									
		6th		8th		10th		12th		Total		6th		8th		10th		12th		Total		6th		8th		10th		12th		Total	
		%	n	%	n	%	n	%	n	%	n	%	n	%	n	%	n	%	n	%	n	%	n	%	n	%	n	%	n	%	n
My parents/caregivers notice when I am doing a good job and let me know about it*	Never or Almost Never	5.7	15	9.7	31	14.7	42	15.3	39	11.3	127	5.0	10	11.6	34	17.0	40	16.0	34	12.6	118	7.2	19	9.5	30	15.6	47	15.1	33	11.7	129
	Sometimes	23.3	61	26.5	85	31.1	89	31.4	80	28.0	315	27.1	54	28.7	84	36.2	85	34.0	72	31.4	295	25.9	68	30.6	97	34.8	105	37.0	81	31.9	351
	Often	31.3	82	30.5	98	26.2	75	30.6	78	29.6	333	34.7	69	34.1	100	25.1	59	29.7	63	31.0	291	34.6	91	28.7	91	25.8	78	19.6	43	27.5	303
	All the time	39.7	104	33.3	107	28.0	80	22.7	58	31.0	349	33.2	66	25.6	75	21.7	51	20.3	43	25.0	235	32.3	85	31.2	99	23.8	72	28.3	62	28.9	318
How often do your parents/caregivers tell you they're proud of you for something you've done?*	Never or Almost Never	5.4	14	10.0	32	18.8	54	14.9	38	12.3	138	8.4	17	13.0	38	18.4	43	19.3	41	14.8	139	7.2	19	11.7	37	21.2	64	17.4	38	14.3	158
	Sometimes	21.2	55	26.2	84	29.6	85	32.9	84	27.5	308	22.3	45	28.1	82	32.1	75	32.5	69	28.8	271	23.5	62	26.8	85	31.1	94	37.4	82	29.3	323
	Often	34.0	88	30.2	97	22.3	64	27.8	71	28.5	320	33.7	68	29.8	87	27.4	64	26.4	56	29.3	275	34.5	91	31.2	99	23.5	71	19.6	43	27.6	304
	All the time	39.4	102	33.6	108	29.3	84	24.3	62	31.7	356	35.6	72	29.1	85	22.2	52	21.7	46	27.1	255	34.8	92	30.3	96	24.2	73	25.6	56	28.8	317
Do you enjoy spending time with your parents/caregivers?*	NO!	n/a	n/a	n/a	n/a	n/a	n/a	n/a	n/a	n/a	n/a	n/a	n/a	n/a	n/a	n/a	n/a	n/a	n/a	n/a	n/a	0.4	1	1.6	5	3.0	9	8.3	18	3.0	33
	no	n/a	n/a	n/a	n/a	n/a	n/a	n/a	n/a	n/a	n/a	n/a	n/a	n/a	n/a	n/a	n/a	n/a	n/a	n/a	n/a	2.0	5	6.7	21	9.0	27	9.3	20	6.7	73
	yes	n/a	n/a	n/a	n/a	n/a	n/a	n/a	n/a	n/a	n/a	n/a	n/a	n/a	n/a	n/a	n/a	n/a	n/a	n/a	n/a	26.6	68	38.9	122	51.0	153	44.0	95	40.3	438
	YES!	n/a	n/a	n/a	n/a	n/a	n/a	n/a	n/a	n/a	n/a	n/a	n/a	n/a	n/a	n/a	n/a	n/a	n/a	n/a	n/a	71.1	182	52.9	166	37.0	111	38.4	83	49.9	542

*The Pennsylvania Youth Survey (PAYS) was significantly revised from 2021 to 2023. Trend data are reported in this report when the data are comparable. When cells include an "n/a" notation, it means the question was either not asked in a previous administration or the question was revised in a way that the 2023 data are not directly comparable. Please note that any question with an * at the end designates a question and/or response option that was part of this 2023 survey revision. Please see Appendix B of your Profile Report for a description of changes

Peer-Individual Risk Factor: Attitudes Favorable Toward Antisocial Behavior and Drug Use

Question	Response	County 2019										County 2021										County 2023									
		6th		8th		10th		12th		Total		6th		8th		10th		12th		Total		6th		8th		10th		12th		Total	
		%	n	%	n	%	n	%	n	%	n	%	n	%	n	%	n	%	n	%	n	%	n	%	n	%	n	%	n	%	n
How wrong do you think it is for someone your age to:																															
Stay away from school all day when their parents/caregivers think they are at school?*	Not Wrong at All	3.5	9	4.6	15	10.1	29	11.0	28	7.2	81	3.2	6	5.2	15	11.6	27	9.3	19	7.3	67	6.8	17	7.1	22	7.9	24	12.2	26	8.3	89
	A Little Bit Wrong	6.7	17	14.6	47	17.8	51	23.2	59	15.6	174	6.8	13	15.2	44	25.4	59	24.0	49	18.0	165	8.4	21	16.6	51	19.9	60	28.2	60	17.9	192
	Wrong	23.5	60	28.2	91	29.7	85	37.8	96	29.7	332	33.7	64	40.0	116	34.9	81	38.2	78	37.0	339	29.1	73	30.5	94	38.1	115	26.8	57	31.6	339
	Very wrong	66.3	169	52.6	170	42.3	121	28.0	71	47.5	531	56.3	107	39.7	115	28.0	65	28.4	58	37.7	345	55.8	140	45.8	141	34.1	103	32.9	70	42.3	454
How wrong do you think it is for someone your age to:																															
Take a handgun to school?	Not Wrong at All	3.5	9	3.4	11	4.9	14	4.3	11	4.0	45	2.6	5	4.1	12	5.2	12	5.4	11	4.4	40	5.6	14	4.2	13	4.0	12	5.2	11	4.7	50
	A Little Bit Wrong	1.2	3	0.3	1	2.4	7	1.6	4	1.3	15	0.5	1	1.0	3	2.6	6	1.5	3	1.4	13	0.4	1	1.6	5	1.0	3	1.9	4	1.2	13
	Wrong	1.6	4	4.6	15	4.5	13	6.3	16	4.3	48	5.2	10	7.2	21	10.0	23	5.4	11	7.1	65	2.4	6	5.8	18	7.0	21	8.9	19	6.0	64
	Very wrong	93.7	239	91.6	296	88.2	253	87.8	223	90.3	1,011	91.7	177	87.7	256	82.2	189	87.7	178	87.1	800	91.7	231	88.3	273	88.0	264	84.0	179	88.2	947
How wrong do you think it is for someone your age to:																															
Steal anything worth more than \$5?	Not Wrong at All	3.5	9	3.4	11	6.3	18	6.7	17	4.9	55	2.6	5	3.1	9	10.4	24	5.9	12	5.4	50	5.6	14	5.5	17	5.6	17	7.6	16	6.0	64
	A Little Bit Wrong	5.5	14	8.7	28	9.4	27	12.6	32	9.1	101	5.2	10	12.7	37	13.9	32	10.7	22	11.0	101	7.5	19	12.3	38	17.9	54	15.6	33	13.4	144
	Wrong	23.6	60	29.6	95	25.4	73	26.4	67	26.4	295	30.2	58	38.1	111	37.8	87	31.2	64	34.9	320	31.3	79	31.0	96	30.8	93	29.4	62	30.7	330
	Very wrong	67.3	171	58.3	187	58.9	169	54.3	138	59.6	665	62.0	119	46.0	134	37.8	87	52.2	107	48.7	447	55.6	140	51.3	159	45.7	138	47.4	100	50.0	537
How wrong do you think it is for someone your age to:																															
Pick a fight with someone?	Not Wrong at All	4.3	11	8.7	28	7.0	20	10.3	26	7.6	85	3.1	6	9.2	27	12.2	28	8.3	17	8.5	78	4.4	11	9.4	29	10.0	30	11.3	24	8.7	94
	A Little Bit Wrong	12.2	31	24.6	79	21.0	60	24.9	63	20.9	233	12.5	24	21.9	64	37.4	86	24.9	51	24.5	225	17.5	44	23.0	71	28.2	85	24.4	52	23.4	252
	Wrong	28.3	72	26.8	86	31.8	91	31.2	79	29.4	328	38.5	74	37.7	110	27.8	64	33.7	69	34.5	317	34.1	86	33.3	103	28.9	87	30.0	64	31.6	340
	Very wrong	55.1	140	39.9	128	40.2	115	33.6	85	42.0	468	45.8	88	31.2	91	22.6	52	33.2	68	32.5	299	44.0	111	34.3	106	32.9	99	34.3	73	36.2	389
How wrong do you think it is for someone your age to:																															
Attack someone with the idea of seriously hurting them?	Not Wrong at All	4.3	11	4.4	14	4.9	14	7.5	19	5.2	58	2.1	4	4.5	13	7.4	17	6.4	13	5.1	47	5.2	13	6.8	21	5.6	17	8.0	17	6.3	68
	A Little Bit Wrong	1.6	4	6.5	21	7.3	21	8.3	21	6.0	67	1.6	3	6.5	19	12.2	28	5.4	11	6.7	61	2.8	7	8.4	26	9.6	29	7.0	15	7.1	77
	Wrong	8.2	21	20.2	65	18.5	53	17.8	45	16.5	184	13.5	26	21.9	64	27.9	64	23.5	48	22.0	202	10.7	27	23.5	73	26.5	80	23.5	50	21.4	230
	Very wrong	85.9	219	68.8	221	69.2	198	66.4	168	72.3	806	82.8	159	67.1	196	52.4	120	64.7	132	66.2	607	81.3	205	61.3	190	58.3	176	61.5	131	65.2	702
How wrong do you think it is for someone your age to:																															
Drink beer, wine, or hard liquor (for example, vodka, whiskey, gin, or rum) regularly?	Not Wrong at All	4.0	10	5.3	17	10.1	29	12.2	31	7.8	87	2.6	5	5.1	15	12.2	28	11.2	23	7.7	71	5.2	13	7.1	22	8.6	26	13.2	28	8.3	89
	A Little Bit Wrong	1.6	4	10.6	34	12.6	36	18.9	48	10.9	122	3.7	7	10.6	31	16.5	38	18.5	38	12.4	114	2.8	7	12.0	37	17.5	53	20.8	44	13.1	141
	Wrong	9.9	25	18.9	61	26.6	76	28.0	71	20.9	233	11.5	22	26.4	77	30.9	71	31.7	65	25.6	235	7.6	19	14.9	46	28.1	85	21.2	45	18.2	195
	Very wrong	84.6	214	65.2	210	50.7	145	40.9	104	60.4	673	82.2	157	57.9	169	40.4	93	38.5	79	54.2	498	84.4	211	66.0	204	45.7	138	44.8	95	60.4	648

Peer-Individual Risk Factor: Attitudes Favorable Toward Antisocial Behavior and Drug Use (continued)

Question	Response	County 2019										County 2021										County 2023										
		6th		8th		10th		12th		Total		6th		8th		10th		12th		Total		6th		8th		10th		12th		Total		
		%	n	%	n	%	n	%	n	%	n	%	n	%	n	%	n	%	n	%	n	%	n	%	n	%	n	%	n	%	n	
How wrong do you think it is for someone your age to:																																
Smoke cigarettes?	Not Wrong at All	4.4	11	5.9	19	6.7	19	11.9	30	7.1	79	3.2	6	5.1	15	10.8	25	7.8	16	6.8	62	5.6	14	6.1	19	7.3	22	13.1	28	7.7	83	
	A Little Bit Wrong	2.4	6	6.2	20	13.3	38	13.8	35	8.9	99	3.2	6	4.8	14	11.7	27	13.2	27	8.1	74	1.2	3	5.2	16	12.7	38	17.4	37	8.8	94	
	Wrong	9.9	25	20.7	67	22.1	63	20.9	53	18.7	208	17.5	33	25.3	74	29.0	67	26.8	55	25.0	229	8.0	20	17.8	55	27.3	82	22.5	48	19.1	205	
	Very wrong	83.3	210	67.2	217	57.9	165	53.4	135	65.3	727	76.2	144	64.7	189	48.5	112	52.2	107	60.2	552	85.1	212	70.9	219	52.7	158	46.9	100	64.3	689	
How wrong do you think it is for someone your age to:																																
Use LSD, cocaine or crack, amphetamines or another illegal drug?	Not Wrong at All	4.0	10	3.4	11	7.0	20	8.7	22	5.7	63	2.1	4	4.8	14	6.6	15	6.8	14	5.1	47	5.2	13	5.8	18	5.3	16	8.0	17	6.0	64	
	A Little Bit Wrong	0.8	2	3.4	11	4.2	12	6.3	16	3.7	41	0.5	1	2.1	6	5.2	12	4.4	9	3.1	28	0.4	1	1.0	3	2.3	7	8.5	18	2.7	29	
	Wrong	4.0	10	13.4	43	13.3	38	11.9	30	10.9	121	7.4	14	11.3	33	16.6	38	19.0	39	13.6	124	3.2	8	12.3	38	20.2	61	17.0	36	13.3	143	
	Very wrong	91.2	229	79.7	255	75.5	216	73.0	184	79.7	884	89.9	170	81.8	238	71.6	164	69.8	143	78.2	715	91.2	227	80.9	250	72.2	218	66.5	141	78.0	836	
How wrong do you think it is for someone your age to:																																
Use marijuana?	Not Wrong at All	4.0	10	9.7	31	19.9	57	31.6	80	16.0	178	2.1	4	6.5	19	21.7	50	25.2	52	13.7	125	6.5	16	6.5	20	10.0	30	16.0	34	9.4	100	
	A Little Bit Wrong	1.6	4	9.7	31	17.5	50	19.4	49	12.1	134	2.7	5	7.2	21	20.9	48	24.8	51	13.7	125	1.2	3	5.9	18	15.9	48	19.8	42	10.4	111	
	Wrong	6.8	17	14.4	46	18.5	53	18.6	47	14.7	163	11.7	22	19.9	58	18.3	42	17.5	36	17.3	158	5.3	13	12.7	39	20.9	63	20.8	44	14.9	159	
	Very wrong	87.6	220	66.3	212	44.1	126	30.4	77	57.2	635	83.5	157	66.3	193	39.1	90	32.5	67	55.4	507	87.0	215	74.9	230	53.2	160	43.4	92	65.3	697	
How wrong do you think it is for someone your age to:																																
Use prescription drugs not prescribed to them?*	Not Wrong at All	n/a	n/a	n/a	n/a	n/a	n/a	n/a	n/a	n/a	n/a	n/a	n/a	n/a	n/a	n/a	n/a	n/a	n/a	n/a	n/a	n/a	6.0	15	5.9	18	5.0	15	8.5	18	6.2	66
	A Little Bit Wrong	n/a	n/a	n/a	n/a	n/a	n/a	n/a	n/a	n/a	n/a	n/a	n/a	n/a	n/a	n/a	n/a	n/a	n/a	n/a	n/a	n/a	0.4	1	3.9	12	4.7	14	7.1	15	3.9	42
	Wrong	n/a	n/a	n/a	n/a	n/a	n/a	n/a	n/a	n/a	n/a	n/a	n/a	n/a	n/a	n/a	n/a	n/a	n/a	n/a	n/a	n/a	7.6	19	13.7	42	20.0	60	22.7	48	15.9	169
	Very wrong	n/a	n/a	n/a	n/a	n/a	n/a	n/a	n/a	n/a	n/a	n/a	n/a	n/a	n/a	n/a	n/a	n/a	n/a	n/a	n/a	n/a	85.9	214	76.5	234	70.3	211	61.6	130	74.0	789

*The Pennsylvania Youth Survey (PAYS) was significantly revised from 2021 to 2023. Trend data are reported in this report when the data are comparable. When cells include an "n/a" notation, it means the question was either not asked in a previous administration or the question was revised in a way that the 2023 data are not directly comparable. Please note that any question with an * at the end designates a question and/or response option that was part of this 2023 survey revision. Please see Appendix B of your Profile Report for a description of changes

Peer-Individual: Friend/Peer Perception of Use

Question	Response	County 2019										County 2021										County 2023									
		6th		8th		10th		12th		Total		6th		8th		10th		12th		Total		6th		8th		10th		12th		Total	
		%	n	%	n	%	n	%	n	%	n	%	n	%	n	%	n	%	n	%	n	%	n	%	n	%	n	%	n	%	n
How do you feel about someone your age:																															
Having one or two drinks of an alcoholic beverage (beer, wine, hard liquor) nearly every day?	Strongly disapprove	78.7	284	55.6	190	48.3	143	35.5	93	56.3	710	79.6	187	59.7	194	44.7	114	39.3	86	56.2	581	84.7	233	72.4	246	58.4	181	51.3	118	67.4	778
	Somewhat disapprove	5.8	21	14.9	51	15.5	46	18.3	48	13.2	166	7.7	18	19.7	64	16.9	43	24.7	54	17.3	179	5.1	14	11.8	40	13.5	42	15.2	35	11.3	131
	Neither approve or disapprove	5.3	19	16.7	57	26.0	77	31.7	83	18.7	236	5.5	13	13.2	43	26.3	67	25.1	55	17.2	178	2.9	8	9.7	33	20.6	64	26.1	60	14.3	165
	Approve	1.9	7	3.2	11	2.7	8	10.3	27	4.2	53	0.0	0	1.5	5	7.8	20	6.4	14	3.8	39	0.4	1	1.5	5	2.3	7	4.8	11	2.1	24
	Don't know/ Can't say	8.3	30	9.6	33	7.4	22	4.2	11	7.6	96	7.2	17	5.8	19	4.3	11	4.6	10	5.5	57	6.9	19	4.7	16	5.2	16	2.6	6	4.9	57
How do you feel about someone your age:																															
Using marijuana once a month or more?	Strongly disapprove	88.8	317	66.7	226	46.4	136	25.3	66	59.6	745	90.2	211	70.9	232	45.3	115	35.6	78	61.5	636	87.9	233	77.6	260	55.3	168	48.2	110	68.1	771
	Somewhat disapprove	2.0	7	10.3	35	11.9	35	14.6	38	9.2	115	3.0	7	10.7	35	12.2	31	10.0	22	9.2	95	1.5	4	7.8	26	13.5	41	10.5	24	8.4	95
	Neither approve or disapprove	3.9	14	10.6	36	24.6	72	34.1	89	16.9	211	2.1	5	10.1	33	24.4	62	30.1	66	16.1	166	3.4	9	7.8	26	21.1	64	27.2	62	14.2	161
	Approve	0.3	1	5.6	19	12.3	36	22.2	58	9.1	114	0.4	1	3.4	11	13.8	35	19.6	43	8.7	90	0.0	0	2.1	7	6.3	19	12.3	28	4.8	54
	Don't know/ Can't say	5.0	18	6.8	23	4.8	14	3.8	10	5.2	65	4.3	10	4.9	16	4.3	11	4.6	10	4.5	47	7.2	19	4.8	16	3.9	12	1.8	4	4.5	51
How wrong do your friends feel it would be for YOU to:																															
Have one or two drinks of an alcoholic beverage nearly every day?	Not Wrong at All	11.2	26	11.5	36	14.1	40	25.5	64	15.4	166	4.7	9	14.7	42	16.6	38	20.6	42	14.4	131	12.9	32	12.8	40	15.2	45	15.7	33	14.0	150
	A Little Bit Wrong	5.2	12	14.1	44	25.7	73	25.9	65	17.9	194	5.8	11	14.7	42	21.0	48	25.5	52	16.9	153	4.4	11	11.8	37	18.5	55	18.6	39	13.3	142
	Wrong	14.6	34	22.4	70	23.6	67	26.3	66	21.9	237	16.8	32	26.0	74	27.1	62	26.0	53	24.3	221	14.5	36	19.8	62	23.9	71	23.8	50	20.5	219
	Very wrong	69.1	161	52.1	163	36.6	104	22.3	56	44.8	484	72.6	138	44.6	127	35.4	81	27.9	57	44.4	403	68.1	169	55.6	174	42.4	126	41.9	88	52.2	557
How wrong do your friends feel it would be for YOU to:																															
Use tobacco?	Not Wrong at All	11.2	26	11.2	35	13.7	39	26.9	67	15.5	167	6.3	12	14.4	41	17.9	41	26.0	53	16.2	147	12.6	31	12.8	40	15.9	47	18.7	39	14.7	157
	A Little Bit Wrong	2.6	6	9.9	31	19.0	54	19.7	49	13.0	140	4.2	8	11.3	32	16.2	37	17.6	36	12.5	113	2.8	7	5.8	18	14.9	44	14.8	31	9.4	100
	Wrong	9.1	21	20.8	65	26.8	76	24.1	60	20.6	222	12.7	24	21.5	61	23.6	54	21.6	44	20.2	183	9.7	24	21.7	68	23.0	68	25.4	53	20.0	213
	Very wrong	77.2	179	58.1	182	40.5	115	29.3	73	50.9	549	76.7	145	52.8	150	42.4	97	34.8	71	51.1	463	74.9	185	59.7	187	46.3	137	41.1	86	55.9	595
How wrong do your friends feel it would be for YOU to:																															
Use marijuana?	Not Wrong at All	10.9	25	14.8	46	21.8	62	35.1	88	20.5	221	5.9	11	14.4	41	24.8	57	36.0	73	20.1	182	13.1	32	12.9	40	16.8	50	22.5	47	15.9	169
	A Little Bit Wrong	2.6	6	9.4	29	17.9	51	21.1	53	12.9	139	2.1	4	10.2	29	14.8	34	17.2	35	11.3	102	1.2	3	3.2	10	15.8	47	18.2	38	9.2	98
	Wrong	8.7	20	17.1	53	19.6	56	23.5	59	17.5	188	9.6	18	17.2	49	22.6	52	21.7	44	18.0	163	7.4	18	17.4	54	19.9	59	22.0	46	16.7	177
	Very wrong	77.8	179	58.7	182	40.7	116	20.3	51	49.1	528	82.4	154	58.2	166	37.8	87	25.1	51	50.6	458	78.3	191	66.6	207	47.5	141	37.3	78	58.2	617
How wrong do your friends feel it would be for YOU to:																															
Use prescription drugs not prescribed to you?	Not Wrong at All	10.9	25	6.8	21	8.4	24	12.4	31	9.4	101	4.2	8	10.2	29	10.1	23	11.8	24	9.3	84	12.3	30	11.6	36	7.8	23	8.7	18	10.1	107
	A Little Bit Wrong	1.7	4	7.1	22	8.4	24	8.8	22	6.7	72	1.6	3	6.0	17	7.0	16	8.8	18	6.0	54	2.5	6	2.3	7	9.5	28	11.1	23	6.1	64
	Wrong	9.1	21	17.7	55	22.8	65	23.9	60	18.7	201	9.0	17	20.0	57	25.9	59	22.1	45	19.6	178	9.0	22	17.4	54	21.8	64	22.6	47	17.7	187
	Very wrong	78.3	180	68.4	212	60.4	172	55.0	138	65.2	702	85.2	161	63.9	182	57.0	130	57.4	117	65.1	590	76.2	186	68.7	213	60.9	179	57.7	120	66.1	698

Peer-Individual: Friend/Peer Perception of Use (continued)

Question	Response	County 2019										County 2021										County 2023										
		6th		8th		10th		12th		Total		6th		8th		10th		12th		Total		6th		8th		10th		12th		Total		
		%	n	%	n	%	n	%	n	%	n	%	n	%	n	%	n	%	n	%	n	%	n	%	n	%	n	%	n	%	n	
How wrong do your friends feel it would be for YOU to:																																
Use an electronic vapor product such as vape or e-cigarette?*	Not Wrong at All	n/a	n/a	n/a	n/a	n/a	n/a	n/a	n/a	n/a	n/a	n/a	n/a	n/a	n/a	n/a	n/a	n/a	n/a	n/a	n/a	n/a	12.7	31	16.1	50	18.8	56	22.6	47	17.3	184
	A Little Bit Wrong	n/a	n/a	n/a	n/a	n/a	n/a	n/a	n/a	n/a	n/a	n/a	n/a	n/a	n/a	n/a	n/a	n/a	n/a	n/a	n/a	n/a	6.1	15	10.0	31	18.1	54	18.8	39	13.1	139
	Wrong	n/a	n/a	n/a	n/a	n/a	n/a	n/a	n/a	n/a	n/a	n/a	n/a	n/a	n/a	n/a	n/a	n/a	n/a	n/a	n/a	n/a	9.0	22	14.1	44	19.5	58	18.8	39	15.3	163
	Very wrong	n/a	n/a	n/a	n/a	n/a	n/a	n/a	n/a	n/a	n/a	n/a	n/a	n/a	n/a	n/a	n/a	n/a	n/a	n/a	n/a	n/a	72.2	177	59.8	186	43.6	130	39.9	83	54.2	576

Peer-Individual Risk Factor: Perceived Risk of Drug Use

Question	Response	County 2019										County 2021										County 2023									
		6th		8th		10th		12th		Total		6th		8th		10th		12th		Total		6th		8th		10th		12th		Total	
		%	n	%	n	%	n	%	n	%	n	%	n	%	n	%	n	%	n	%	n	%	n	%	n	%	n	%	n	%	n
How much do you think people risk harming themselves if they:																															
Take one or two drinks of an alcoholic beverage (beer, wine, hard liquor) nearly every day?	No risk	27.9	73	17.5	57	15.7	45	20.6	52	20.1	227	19.0	36	16.5	48	20.8	48	20.9	43	19.1	175	11.0	27	7.2	22	8.4	25	9.4	20	8.8	94
	Slight risk	19.1	50	22.8	74	19.2	55	28.5	72	22.3	251	25.9	49	25.4	74	28.1	65	22.8	47	25.6	235	16.3	40	19.9	61	17.8	53	20.3	43	18.5	197
	Moderate risk	19.8	52	24.3	79	34.1	98	29.2	74	26.9	303	25.4	48	26.8	78	28.6	66	31.6	65	28.0	257	24.8	61	30.3	93	39.3	117	27.8	59	31.0	330
	Great risk	33.2	87	35.4	115	31.0	89	21.7	55	30.7	346	29.6	56	31.3	91	22.5	52	24.8	51	27.3	250	48.0	118	42.7	131	34.6	103	42.5	90	41.6	442
How much do you think people risk harming themselves if they:																															
Take five or more drinks of an alcoholic beverage (beer, wine, hard liquor) once or twice a week?	No risk	25.5	66	18.2	59	12.6	36	16.3	41	18.0	202	20.1	38	14.5	42	16.8	39	19.7	40	17.4	159	9.0	22	5.6	17	6.7	20	8.5	18	7.3	77
	Slight risk	15.4	40	16.4	53	18.6	53	25.4	64	18.8	210	11.1	21	22.1	64	25.9	60	23.6	48	21.1	193	12.7	31	14.8	45	15.4	46	19.9	42	15.5	164
	Moderate risk	24.3	63	32.4	105	32.6	93	32.5	82	30.6	343	37.0	70	30.0	87	27.6	64	34.5	70	31.8	291	24.5	60	35.4	108	35.9	107	27.5	58	31.4	333
	Great risk	34.7	90	33.0	107	36.1	103	25.8	65	32.6	365	31.7	60	33.4	97	29.7	69	22.2	45	29.6	271	53.9	132	44.3	135	41.9	125	44.1	93	45.8	485
How much do you think people risk harming themselves if they:																															
Smoke one or more packs of cigarettes per day?	No risk	25.5	66	14.8	48	14.0	40	15.0	38	17.1	192	18.4	35	13.5	39	16.4	38	15.1	31	15.6	143	11.5	28	5.2	16	6.4	19	7.1	15	7.4	78
	Slight risk	6.2	16	9.5	31	8.7	25	13.0	33	9.3	105	12.1	23	10.4	30	16.8	39	11.7	24	12.7	116	4.1	10	6.5	20	7.4	22	10.4	22	7.0	74
	Moderate risk	15.8	41	19.1	62	19.6	56	19.4	49	18.5	208	17.9	34	22.8	66	24.6	57	20.0	41	21.6	198	14.0	34	16.0	49	21.8	65	15.6	33	17.1	181
	Great risk	52.5	136	56.6	184	57.7	165	52.6	133	55.0	618	51.6	98	53.3	154	42.2	98	53.2	109	50.1	459	70.4	171	72.2	221	64.4	192	67.0	142	68.6	726
How much do you think people risk harming themselves if they:																															
Try marijuana once or twice?	No risk	29.7	76	27.4	87	34.5	99	44.9	114	33.8	376	21.9	41	24.3	70	38.8	90	50.0	102	33.3	303	12.7	30	11.4	35	23.2	69	35.8	76	20.0	210
	Slight risk	17.6	45	22.1	70	28.6	82	30.7	78	24.7	275	21.9	41	28.5	82	29.7	69	22.1	45	26.0	237	14.8	35	25.2	77	33.0	98	26.4	56	25.3	266
	Moderate risk	21.5	55	20.8	66	15.3	44	13.4	34	17.9	199	23.0	43	18.1	52	13.8	32	12.7	26	16.8	153	23.2	55	22.2	68	19.5	58	13.2	28	19.9	209
	Great risk	31.3	80	29.7	94	21.6	62	11.0	28	23.7	264	33.2	62	29.2	84	17.7	41	15.2	31	23.9	218	49.4	117	41.2	126	24.2	72	24.5	52	34.9	367

*The Pennsylvania Youth Survey (PAYS) was significantly revised from 2021 to 2023. Trend data are reported in this report when the data are comparable. When cells include an "n/a" notation, it means the question was either not asked in a previous administration or the question was revised in a way that the 2023 data are not directly comparable. Please note that any question with an * at the end designates a question and/or response option that was part of this 2023 survey revision. Please see Appendix B of your Profile Report for a description of changes

Peer-Individual Risk Factor: Perceived Risk of Drug Use (continued)

Question	Response	County 2019										County 2021										County 2023									
		6th		8th		10th		12th		Total		6th		8th		10th		12th		Total		6th		8th		10th		12th		Total	
		%	n	%	n	%	n	%	n	%	n	%	n	%	n	%	n	%	n	%	n	%	n	%	n	%	n	%	n	%	n
How much do you think people risk harming themselves if they:																															
Use marijuana once or twice a week?	No risk	27.6	71	22.4	72	24.6	70	34.8	88	26.9	301	19.8	37	17.0	49	31.5	73	35.1	72	25.3	231	11.4	27	7.9	24	12.8	38	24.1	51	13.3	140
	Slight risk	7.4	19	15.5	50	25.3	72	26.1	66	18.5	207	9.6	18	20.1	58	25.4	59	30.7	63	21.7	198	11.0	26	15.8	48	19.5	58	24.5	52	17.5	184
	Moderate risk	20.6	53	23.0	74	21.1	60	25.3	64	22.5	251	25.7	48	25.7	74	20.3	47	13.7	28	21.6	197	17.7	42	28.3	86	31.9	95	20.8	44	25.4	267
	Great risk	44.4	114	39.1	126	29.1	83	13.8	35	32.1	358	44.9	84	37.2	107	22.8	53	20.5	42	31.4	286	59.9	142	48.0	146	35.9	107	30.7	65	43.8	460
How much do you think people risk harming themselves if they:																															
Use marijuana regularly?	No risk	26.8	69	19.1	61	21.0	60	28.1	71	23.4	261	17.8	33	14.1	41	26.4	61	23.6	48	20.1	183	11.9	28	6.5	20	9.9	29	17.5	37	10.9	114
	Slight risk	2.3	6	10.0	32	12.9	37	19.8	50	11.2	125	7.0	13	13.4	39	17.3	40	27.1	55	16.2	147	3.0	7	6.2	19	10.9	32	17.0	36	9.0	94
	Moderate risk	8.2	21	13.8	44	25.2	72	21.3	54	17.1	191	13.0	24	17.6	51	22.1	51	19.7	40	18.3	166	8.9	21	16.0	49	25.2	74	27.4	58	19.3	202
	Great risk	62.6	161	57.1	182	40.9	117	30.8	78	48.3	538	62.2	115	54.8	159	34.2	79	29.6	60	45.4	413	76.2	179	71.3	219	54.1	159	38.2	81	60.9	638
How much do you think people risk harming themselves if they:																															
Use prescription drugs that are not prescribed to them?	No risk	24.8	63	14.2	45	10.9	31	12.4	31	15.4	170	16.7	31	11.1	32	11.3	26	12.7	26	12.6	115	9.6	23	5.2	16	5.4	16	6.2	13	6.5	68
	Slight risk	6.3	16	6.9	22	8.1	23	9.2	23	7.6	84	5.4	10	9.0	26	6.9	16	6.3	13	7.1	65	5.4	13	6.2	19	3.7	11	8.5	18	5.8	61
	Moderate risk	14.6	37	19.2	61	20.4	58	21.1	53	18.9	209	19.9	37	20.1	58	22.9	53	19.5	40	20.6	188	18.3	44	19.3	59	20.9	62	19.4	41	19.6	206
	Great risk	54.3	138	59.6	189	60.6	172	57.4	144	58.1	643	58.1	108	59.9	173	58.9	136	61.5	126	59.6	543	66.7	160	69.2	211	70.0	208	65.9	139	68.2	718
How much do you think people risk harming themselves if they:																															
Use an electronic vapor product such as vape or e-cigarette once or twice a day?*	No risk	n/a	n/a	n/a	n/a	n/a	n/a	n/a	n/a	n/a	n/a	n/a	n/a	n/a	n/a	n/a	n/a	n/a	n/a	n/a	n/a	11.7	28	7.2	22	8.1	24	11.8	25	9.4	99
	Slight risk	n/a	n/a	n/a	n/a	n/a	n/a	n/a	n/a	n/a	n/a	n/a	n/a	n/a	n/a	n/a	n/a	n/a	n/a	n/a	n/a	10.8	26	16.0	49	16.3	48	19.0	40	15.5	163
	Moderate risk	n/a	n/a	n/a	n/a	n/a	n/a	n/a	n/a	n/a	n/a	n/a	n/a	n/a	n/a	n/a	n/a	n/a	n/a	n/a	n/a	20.8	50	27.8	85	33.6	99	27.5	58	27.8	292
	Great risk	n/a	n/a	n/a	n/a	n/a	n/a	n/a	n/a	n/a	n/a	n/a	n/a	n/a	n/a	n/a	n/a	n/a	n/a	n/a	n/a	56.7	136	49.0	150	42.0	124	41.7	88	47.3	498

*The Pennsylvania Youth Survey (PAYS) was significantly revised from 2021 to 2023. Trend data are reported in this report when the data are comparable. When cells include an "n/a" notation, it means the question was either not asked in a previous administration or the question was revised in a way that the 2023 data are not directly comparable. Please note that any question with an * at the end designates a question and/or response option that was part of this 2023 survey revision. Please see Appendix B of your Profile Report for a description of changes

Peer-Individual Risk Factor: Rebelliousness																															
Question	Response	County 2019										County 2021										County 2023									
		6th		8th		10th		12th		Total		6th		8th		10th		12th		Total		6th		8th		10th		12th		Total	
		%	n	%	n	%	n	%	n	%	n	%	n	%	n	%	n	%	n	%	n	%	n	%	n	%	n	%	n	%	n
I like to see how much I can get away with.	Very false	75.5	206	57.6	190	46.7	133	40.8	104	55.4	633	74.7	148	56.2	167	47.2	111	48.3	100	56.1	526	68.8	179	60.2	189	55.5	167	55.6	120	60.0	655
	Somewhat false	12.1	33	22.7	75	26.3	75	24.7	63	21.5	246	17.7	35	22.6	67	24.3	57	24.2	50	22.3	209	21.9	57	23.2	73	26.6	80	25.0	54	24.2	264
	Somewhat true	10.3	28	14.5	48	19.6	56	23.9	61	16.9	193	6.6	13	15.8	47	19.1	45	23.7	49	16.4	154	7.3	19	13.1	41	13.6	41	12.0	26	11.6	127
	Very true	2.2	6	5.2	17	7.4	21	10.6	27	6.2	71	1.0	2	5.4	16	9.4	22	3.9	8	5.1	48	1.9	5	3.5	11	4.3	13	7.4	16	4.1	45
I ignore the rules that get in my way.	Very false	80.3	220	63.0	206	52.3	150	47.1	120	60.9	696	76.1	150	60.0	177	53.8	127	50.0	103	59.6	557	74.9	191	65.0	204	58.4	174	54.9	118	63.5	687
	Somewhat false	12.4	34	20.2	66	23.3	67	26.7	68	20.6	235	16.8	33	26.8	79	24.6	58	34.5	71	25.8	241	16.5	42	22.6	71	28.5	85	24.7	53	23.2	251
	Somewhat true	4.7	13	12.2	40	19.5	56	20.4	52	14.1	161	5.1	10	10.5	31	14.0	33	13.1	27	10.8	101	7.1	18	9.9	31	10.4	31	13.5	29	10.1	109
	Very true	2.6	7	4.6	15	4.9	14	5.9	15	4.5	51	2.0	4	2.7	8	7.6	18	2.4	5	3.7	35	1.6	4	2.5	8	2.7	8	7.0	15	3.2	35
I do the opposite of what people tell me, just to get them mad.	Very false	77.0	207	62.2	201	61.2	177	61.4	156	65.3	741	70.6	139	64.3	191	61.0	144	66.0	136	65.2	610	71.7	185	60.3	188	62.8	184	67.3	144	65.1	701
	Somewhat false	14.9	40	22.6	73	22.8	66	16.9	43	19.6	222	17.3	34	23.2	69	18.6	44	22.3	46	20.6	193	20.2	52	26.3	82	25.3	74	17.3	37	22.7	245
	Somewhat true	5.6	15	11.1	36	13.1	38	15.7	40	11.4	129	10.2	20	8.1	24	12.7	30	9.2	19	9.9	93	5.4	14	9.6	30	9.2	27	8.4	18	8.3	89
	Very true	2.6	7	4.0	13	2.8	8	5.9	15	3.8	43	2.0	4	4.4	13	7.6	18	2.4	5	4.3	40	2.7	7	3.8	12	2.7	8	7.0	15	3.9	42

Peer-Individual Risk Factor: Depressive Symptoms																															
Question	Response	County 2019										County 2021										County 2023									
		6th		8th		10th		12th		Total		6th		8th		10th		12th		Total		6th		8th		10th		12th		Total	
		%	n	%	n	%	n	%	n	%	n	%	n	%	n	%	n	%	n	%	n	%	n	%	n	%	n	%	n	%	n
In the past 12 months, have you felt depressed or sad MOST days, even if you felt OK sometimes?	NO!	42.5	116	34.9	114	30.8	88	27.7	70	34.1	388	42.6	84	36.7	108	31.1	73	34.6	72	36.1	337	44.9	114	34.9	110	27.4	82	30.4	65	34.3	371
	no	27.8	76	22.0	72	22.0	63	27.3	69	24.6	280	26.4	52	26.2	77	25.5	60	23.6	49	25.5	238	19.7	50	28.6	90	33.8	101	26.6	57	27.5	298
	yes	20.1	55	26.6	87	29.7	85	23.7	60	25.2	287	20.3	40	25.9	76	26.0	61	24.0	50	24.3	227	24.0	61	23.5	74	29.4	88	26.2	56	25.8	279
	YES!	9.5	26	16.5	54	17.5	50	21.3	54	16.2	184	10.7	21	11.2	33	17.4	41	17.8	37	14.1	132	11.4	29	13.0	41	9.4	28	16.8	36	12.4	134
Sometimes I think that life is not worth it.	NO!	56.6	155	51.8	170	45.8	132	42.6	107	49.4	564	55.6	109	48.3	142	42.7	100	41.6	87	46.9	438	63.4	161	51.6	162	44.3	132	42.7	90	50.6	545
	no	23.7	65	22.6	74	28.1	81	24.7	62	24.7	282	23.5	46	25.2	74	21.8	51	25.8	54	24.1	225	18.5	47	25.2	79	31.5	94	30.8	65	26.5	285
	yes	12.0	33	15.9	52	14.6	42	21.9	55	16.0	182	14.3	28	17.0	50	23.1	54	26.3	55	20.0	187	11.8	30	15.0	47	16.8	50	16.6	35	15.0	162
	YES!	7.7	21	9.8	32	11.5	33	10.8	27	9.9	113	6.6	13	9.5	28	12.4	29	6.2	13	8.9	83	6.3	16	8.3	26	7.4	22	10.0	21	7.9	85
At times, I think I am no good at all.	NO!	48.5	131	42.8	140	35.5	102	29.6	75	39.4	448	39.4	76	38.5	114	35.3	83	35.4	74	37.2	347	42.1	107	43.4	135	35.2	105	35.1	74	39.2	421
	no	21.5	58	22.3	73	24.0	69	26.1	66	23.4	266	22.8	44	26.4	78	24.7	58	20.6	43	23.9	223	27.2	69	23.2	72	29.5	88	25.1	53	26.3	282
	yes	20.0	54	22.9	75	24.7	71	28.9	73	24.0	273	26.9	52	22.3	66	24.3	57	33.5	70	26.3	245	21.3	54	22.2	69	25.5	76	28.9	61	24.2	260
	YES!	10.0	27	11.9	39	15.7	45	15.4	39	13.2	150	10.9	21	12.8	38	15.7	37	10.5	22	12.6	118	9.4	24	11.3	35	9.7	29	10.9	23	10.3	111
All in all, I am inclined to think that I am a failure.	NO!	57.5	153	48.5	158	42.0	120	36.9	94	46.3	525	51.3	98	46.6	138	42.1	99	42.8	89	45.6	424	60.1	149	50.5	158	42.4	126	41.0	87	48.6	520
	no	25.9	69	27.9	91	32.2	92	34.5	88	30.0	340	27.7	53	27.7	82	28.1	66	27.4	57	27.7	258	21.8	54	23.0	72	34.0	101	29.7	63	27.1	290
	yes	11.3	30	13.2	43	14.3	41	16.5	42	13.8	156	13.6	26	15.5	46	14.9	35	21.6	45	16.3	152	12.9	32	17.9	56	13.8	41	20.8	44	16.2	173
	YES!	5.3	14	10.4	34	11.5	33	12.2	31	9.9	112	7.3	14	10.1	30	14.9	35	8.2	17	10.3	96	5.2	13	8.6	27	9.8	29	8.5	18	8.1	87

Peer-Individual Risk Factor: Sensation Seeking

Question	Response	County 2019										County 2021										County 2023									
		6th		8th		10th		12th		Total		6th		8th		10th		12th		Total		6th		8th		10th		12th		Total	
		%	n	%	n	%	n	%	n	%	n	%	n	%	n	%	n	%	n	%	n	%	n	%	n	%	n	%	n	%	n
How many times have you:																															
Done what feels good no matter what?	Never	69.6	160	56.2	172	52.5	149	34.8	88	53.0	569	62.1	110	56.5	156	47.4	108	48.2	96	53.4	470	40.6	89	44.2	129	48.6	142	43.1	91	44.5	451
	I've done it, but not in the past year	11.7	27	12.1	37	13.0	37	9.9	25	11.7	126	13.6	24	13.4	37	14.0	32	17.1	34	14.4	127	15.1	33	14.7	43	12.3	36	11.8	25	13.5	137
	Less than once a month	2.2	5	9.5	29	13.4	38	15.4	39	10.3	111	7.3	13	9.1	25	14.0	32	10.1	20	10.2	90	9.6	21	10.6	31	11.0	32	15.2	32	11.4	116
	About once a month	3.0	7	8.2	25	6.3	18	10.7	27	7.2	77	5.1	9	7.2	20	11.0	25	7.5	15	7.8	69	6.4	14	7.5	22	9.6	28	7.6	16	7.9	80
	2 or 3 times a month	3.9	9	5.9	18	5.6	16	11.9	30	6.8	73	2.8	5	6.5	18	5.7	13	9.5	19	6.3	55	8.2	18	5.8	17	7.5	22	7.6	16	7.2	73
	Once a week or more	9.6	22	8.2	25	9.2	26	17.4	44	10.9	117	9.0	16	7.2	20	7.9	18	7.5	15	7.8	69	20.1	44	17.1	50	11.0	32	14.7	31	15.5	157
How many times have you:																															
Done something dangerous because someone dared you to do it?	Never	79.0	192	58.0	184	60.8	174	45.1	114	60.4	664	63.0	116	57.9	161	56.7	131	56.8	113	58.4	521	68.3	168	51.5	158	56.2	167	51.7	109	56.7	602
	I've done it, but not in the past year	14.4	35	19.9	63	15.4	44	22.1	56	18.0	198	24.5	45	23.4	65	18.6	43	20.1	40	21.6	193	21.1	52	23.8	73	16.5	49	18.0	38	20.0	212
	Less than once a month	2.1	5	10.4	33	8.7	25	12.3	31	8.6	94	1.6	3	7.6	21	8.2	19	16.1	32	8.4	75	4.5	11	11.1	34	12.5	37	16.1	34	10.9	116
	About once a month	2.1	5	5.7	18	5.6	16	11.1	28	6.1	67	3.8	7	3.6	10	8.7	20	4.0	8	5.0	45	2.4	6	5.2	16	6.7	20	4.3	9	4.8	51
	2 or 3 times a month	0.8	2	3.5	11	6.6	19	4.3	11	3.9	43	3.3	6	4.0	11	3.5	8	2.0	4	3.3	29	2.4	6	3.9	12	3.4	10	3.8	8	3.4	36
	Once a week or more	1.6	4	2.5	8	2.8	8	5.1	13	3.0	33	3.8	7	3.6	10	4.3	10	1.0	2	3.3	29	1.2	3	4.6	14	4.7	14	6.2	13	4.1	44
How many times have you:																															
Done crazy things even if they are a little dangerous?	Never	67.2	164	47.5	150	45.3	129	36.5	92	48.8	535	52.7	96	45.1	125	40.4	92	44.7	89	45.4	402	49.8	122	38.8	119	47.5	141	41.9	88	44.4	470
	I've done it, but not in the past year	18.4	45	20.9	66	19.6	56	19.8	50	19.8	217	22.5	41	21.3	59	23.7	54	18.6	37	21.6	191	29.4	72	23.8	73	18.2	54	19.5	41	22.7	240
	Less than once a month	6.1	15	11.4	36	14.0	40	13.9	35	11.5	126	8.2	15	11.9	33	11.0	25	18.6	37	12.4	110	6.9	17	13.4	41	11.4	34	17.6	37	12.2	129
	About once a month	2.0	5	8.5	27	6.3	18	13.5	34	7.7	84	4.9	9	8.3	23	10.1	23	9.0	18	8.2	73	4.5	11	9.1	28	9.4	28	6.2	13	7.6	80
	2 or 3 times a month	3.7	9	6.0	19	7.0	20	7.5	19	6.1	67	6.6	12	6.1	17	5.7	13	5.5	11	6.0	53	5.7	14	5.9	18	5.1	15	4.3	9	5.3	56
	Once a week or more	2.5	6	5.7	18	7.7	22	8.7	22	6.2	68	4.9	9	7.2	20	9.2	21	3.5	7	6.4	57	3.7	9	9.1	28	8.4	25	10.5	22	7.9	84

Peer-Individual Risk Factor: Rewards for Antisocial Behavior

Question	Response	County 2019										County 2021										County 2023									
		6th		8th		10th		12th		Total		6th		8th		10th		12th		Total		6th		8th		10th		12th		Total	
		%	n	%	n	%	n	%	n	%	n	%	n	%	n	%	n	%	n	%	n	%	n	%	n	%	n	%	n	%	n
What are the chances you would be seen as cool if you:																															
Carried a handgun?	No or very little chance	89.3	217	83.5	268	81.9	235	79.8	201	83.5	921	85.5	159	80.5	223	72.7	168	83.6	168	80.2	718	82.7	206	78.0	237	79.1	235	68.5	146	77.5	824
	Little chance	5.8	14	8.1	26	9.1	26	10.7	27	8.4	93	7.5	14	8.3	23	15.2	35	10.4	21	10.4	93	8.4	21	13.2	40	11.1	33	15.5	33	11.9	127
	Some chance	1.2	3	4.7	15	5.2	15	4.0	10	3.9	43	2.2	4	5.1	14	6.1	14	4.0	8	4.5	40	4.0	10	4.9	15	6.1	18	9.9	21	6.0	64
	Pretty good chance	1.6	4	2.2	7	2.8	8	2.8	7	2.4	26	1.1	2	4.0	11	3.0	7	1.5	3	2.6	23	2.4	6	2.3	7	2.7	8	2.8	6	2.5	27
	Very good chance	2.1	5	1.6	5	1.0	3	2.8	7	1.8	20	3.8	7	2.2	6	3.0	7	0.5	1	2.3	21	2.4	6	1.6	5	1.0	3	3.3	7	2.0	21
What are the chances you would be seen as cool if you:																															
Began drinking alcoholic beverages regularly, that is, at least once or twice a month?	No or very little chance	90.1	218	71.7	228	61.0	175	52.0	131	68.4	752	82.4	150	72.6	201	57.0	130	68.5	137	69.7	618	86.3	215	74.3	225	66.3	197	58.2	124	71.7	761
	Little chance	5.4	13	16.0	51	13.2	38	19.8	50	13.8	152	7.1	13	13.7	38	16.7	38	13.5	27	13.1	116	6.4	16	15.2	46	13.1	39	16.0	34	12.7	135
	Some chance	1.2	3	7.2	23	14.3	41	13.1	33	9.1	100	4.4	8	5.4	15	11.8	27	9.5	19	7.8	69	1.6	4	7.6	23	13.8	41	11.7	25	8.8	93
	Pretty good chance	0.4	1	3.1	10	5.9	17	8.3	21	4.5	49	3.3	6	4.0	11	8.8	20	6.5	13	5.6	50	2.4	6	2.0	6	5.1	15	9.9	21	4.5	48
	Very good chance	2.9	7	1.9	6	5.6	16	6.7	17	4.2	46	2.7	5	4.3	12	5.7	13	2.0	4	3.8	34	3.2	8	1.0	3	1.7	5	4.2	9	2.4	25
What are the chances you would be seen as cool if you:																															
Smoked cigarettes?	No or very little chance	92.5	223	76.0	241	74.5	213	66.4	166	77.1	843	84.8	156	78.5	216	65.1	149	82.9	165	77.3	686	88.4	220	79.2	240	72.8	217	62.9	134	76.3	811
	Little chance	3.3	8	13.6	43	8.7	25	15.6	39	10.5	115	3.3	6	9.5	26	13.5	31	8.5	17	9.0	80	5.2	13	11.6	35	15.4	46	17.4	37	12.3	131
	Some chance	1.2	3	5.0	16	9.8	28	8.8	22	6.3	69	4.3	8	4.4	12	9.2	21	4.5	9	5.6	50	2.0	5	4.6	14	8.1	24	11.3	24	6.3	67
	Pretty good chance	1.2	3	3.8	12	3.5	10	3.2	8	3.0	33	5.4	10	4.4	12	7.9	18	2.5	5	5.1	45	2.4	6	3.3	10	2.7	8	4.7	10	3.2	34
	Very good chance	1.7	4	1.6	5	3.5	10	6.0	15	3.1	34	2.2	4	3.3	9	4.4	10	1.5	3	2.9	26	2.0	5	1.3	4	1.0	3	3.8	8	1.9	20
What are the chances you would be seen as cool if you:																															
Used marijuana?	No or very little chance	92.9	223	71.4	227	58.1	165	48.0	120	67.3	735	84.2	154	74.3	205	50.4	115	61.8	123	67.4	597	90.7	223	81.5	246	67.7	201	52.8	112	74.0	782
	Little chance	2.9	7	9.1	29	10.2	29	13.6	34	9.1	99	6.0	11	8.7	24	14.5	33	14.1	28	10.8	96	3.3	8	8.9	27	13.1	39	17.5	37	10.5	111
	Some chance	0.4	1	8.8	28	13.4	38	14.4	36	9.4	103	4.4	8	5.4	15	14.5	33	10.6	21	8.7	77	0.8	2	4.3	13	10.8	32	12.7	27	7.0	74
	Pretty good chance	0.8	2	6.3	20	8.8	25	12.4	31	7.1	78	1.6	3	5.4	15	10.5	24	7.0	14	6.3	56	2.4	6	3.6	11	5.4	16	8.5	18	4.8	51
	Very good chance	2.9	7	4.4	14	9.5	27	11.6	29	7.1	77	3.8	7	6.2	17	10.1	23	6.5	13	6.8	60	2.8	7	1.7	5	3.0	9	8.5	18	3.7	39

Peer-Individual Risk Factor: Interaction with Antisocial Peers

Question	Response	County 2019										County 2021										County 2023									
		6th		8th		10th		12th		Total		6th		8th		10th		12th		Total		6th		8th		10th		12th		Total	
		%	n	%	n	%	n	%	n	%	n	%	n	%	n	%	n	%	n	%	n	%	n	%	n	%	n	%	n	%	n
Think of up to four of your best friends (the friends you feel closest to). In the past 12 months, how many of your best friends have:																															
Been arrested?	None	96.2	226	88.6	280	92.0	263	89.3	225	91.3	994	98.4	179	96.0	264	92.6	212	94.0	188	95.1	843	97.6	243	96.7	294	93.6	280	95.8	203	95.9	1,020
	1	1.3	3	7.9	25	3.8	11	5.6	14	4.9	53	0.5	1	2.2	6	5.2	12	2.5	5	2.7	24	0.8	2	3.0	9	4.3	13	3.3	7	2.9	31
	2	0.9	2	1.9	6	2.1	6	3.6	9	2.1	23	0.5	1	1.5	4	1.7	4	2.0	4	1.5	13	0.4	1	0.3	1	1.0	3	0.9	2	0.7	7
	3	0.4	1	0.3	1	0.0	0	0.0	0	0.2	2	0.0	0	0.0	0	0.4	1	0.0	0	0.1	1	0.0	0	0.0	0	1.0	3	0.0	0	0.3	3
	4	1.3	3	1.3	4	2.1	6	1.6	4	1.6	17	0.5	1	0.4	1	0.0	0	1.5	3	0.6	5	1.2	3	0.0	0	0.0	0	0.0	0	0.3	3
Think of up to four of your best friends (the friends you feel closest to). In the past 12 months, how many of your best friends have:																															
Dropped out of school?	None	98.3	227	95.3	301	95.8	274	92.0	231	95.3	1,033	96.7	177	97.8	268	94.7	216	91.5	183	95.4	844	96.0	238	98.7	298	97.3	291	94.3	200	96.8	1,027
	1	1.7	4	3.5	11	2.1	6	5.2	13	3.1	34	2.2	4	2.2	6	3.9	9	8.0	16	4.0	35	2.8	7	1.0	3	2.0	6	4.7	10	2.5	26
	2	0.0	0	0.9	3	1.0	3	1.6	4	0.9	10	0.0	0	0.0	0	0.9	2	0.0	0	0.2	2	0.8	2	0.3	1	0.3	1	0.9	2	0.6	6
	3	0.0	0	0.0	0	0.0	0	0.4	1	0.1	1	0.0	0	0.0	0	0.4	1	0.0	0	0.1	1	0.0	0	0.0	0	0.3	1	0.0	0	0.1	1
	4	0.0	0	0.3	1	1.0	3	0.8	2	0.6	6	1.1	2	0.0	0	0.0	0	0.5	1	0.3	3	0.4	1	0.0	0	0.0	0	0.0	0	0.1	1
Think of up to four of your best friends (the friends you feel closest to). In the past 12 months, how many of your best friends have:																															
Stolen or tried to steal a motor vehicle such as a car or motorcycle?	None	99.6	232	95.2	299	95.4	272	94.0	237	95.9	1,040	98.9	177	98.2	270	94.3	214	97.0	193	97.0	854	99.2	247	97.4	295	96.7	289	97.6	207	97.6	1,038
	1	0.4	1	3.8	12	3.2	9	4.4	11	3.0	33	1.1	2	1.5	4	2.2	5	1.5	3	1.6	14	0.4	1	1.7	5	2.0	6	1.4	3	1.4	15
	2	0.0	0	0.3	1	1.1	3	0.8	2	0.6	6	0.0	0	0.4	1	2.2	5	0.5	1	0.8	7	0.0	0	0.3	1	1.0	3	0.0	0	0.4	4
	3	0.0	0	0.3	1	0.0	0	0.0	0	0.1	1	0.0	0	0.0	0	0.0	0	0.5	1	0.1	1	0.0	0	0.3	1	0.3	1	0.5	1	0.3	3
	4	0.0	0	0.3	1	0.4	1	0.8	2	0.4	4	0.0	0	0.0	0	1.3	3	0.5	1	0.5	4	0.4	1	0.3	1	0.0	0	0.5	1	0.3	3
Think of up to four of your best friends (the friends you feel closest to). In the past 12 months, how many of your best friends have:																															
Been suspended from school?	None	85.0	198	77.5	241	81.6	231	85.7	216	82.1	886	83.1	152	81.8	224	77.1	175	84.6	170	81.5	721	83.9	209	80.7	243	79.9	238	87.3	185	82.5	875
	1	9.4	22	10.9	34	11.3	32	9.1	23	10.3	111	12.6	23	10.6	29	16.7	38	10.4	21	12.5	111	10.4	26	11.6	35	14.1	42	9.9	21	11.7	124
	2	3.0	7	7.1	22	3.2	9	4.0	10	4.4	48	3.3	6	4.0	11	3.5	8	1.5	3	3.2	28	2.8	7	4.3	13	3.4	10	0.5	1	2.9	31
	3	0.0	0	1.6	5	1.8	5	0.4	1	1.0	11	0.5	1	1.8	5	1.3	3	2.5	5	1.6	14	1.2	3	1.0	3	0.7	2	1.4	3	1.0	11
	4	2.6	6	2.9	9	2.1	6	0.8	2	2.1	23	0.5	1	1.8	5	1.3	3	1.0	2	1.2	11	1.6	4	2.3	7	2.0	6	0.9	2	1.8	19
Think of up to four of your best friends (the friends you feel closest to). In the past 12 months, how many of your best friends have:																															
Carried a handgun?	None	98.7	232	94.8	293	96.5	274	95.2	240	96.2	1,039	97.8	179	95.3	262	93.0	213	94.5	190	95.0	844	98.4	242	96.4	292	95.0	284	97.1	204	96.6	1,022
	1	0.4	1	3.6	11	1.1	3	2.0	5	1.9	20	2.2	4	1.8	5	3.5	8	3.0	6	2.6	23	0.8	2	2.3	7	2.7	8	1.0	2	1.8	19
	2	0.4	1	0.6	2	0.7	2	2.0	5	0.9	10	0.0	0	1.5	4	1.7	4	1.0	2	1.1	10	0.0	0	0.3	1	1.3	4	1.4	3	0.8	8
	3	0.4	1	0.0	0	0.7	2	0.0	0	0.3	3	0.0	0	0.7	2	0.0	0	1.0	2	0.5	4	0.0	0	0.3	1	0.3	1	0.0	0	0.2	2
	4	0.0	0	1.0	3	1.1	3	0.8	2	0.7	8	0.0	0	0.7	2	1.7	4	0.5	1	0.8	7	0.8	2	0.7	2	0.7	2	0.5	1	0.7	7

Peer-Individual Risk Factor: Interaction with Antisocial Peers (continued)

Question	Response	County 2019										County 2021										County 2023									
		6th		8th		10th		12th		Total		6th		8th		10th		12th		Total		6th		8th		10th		12th		Total	
		%	n	%	n	%	n	%	n	%	n	%	n	%	n	%	n	%	n	%	n	%	n	%	n	%	n	%	n	%	n
Think of up to four of your best friends (the friends you feel closest to). In the past 12 months, how many of your best friends have:																															
Sold illegal drugs?	None	99.6	233	94.8	293	89.5	255	86.1	217	92.4	998	99.5	181	96.4	266	89.0	203	91.0	181	93.9	831	98.8	247	98.0	298	92.6	277	94.3	200	96.0	1,022
	1	0.0	0	3.6	11	4.9	14	3.6	9	3.1	34	0.5	1	2.5	7	3.5	8	6.5	13	3.3	29	0.4	1	1.3	4	2.3	7	3.3	7	1.8	19
	2	0.4	1	1.3	4	2.5	7	6.3	16	2.6	28	0.0	0	0.4	1	4.8	11	1.5	3	1.7	15	0.0	0	0.3	1	2.0	6	0.5	1	0.8	8
	3	0.0	0	0.0	0	1.1	3	1.6	4	0.6	7	0.0	0	0.4	1	1.8	4	0.5	1	0.7	6	0.0	0	0.0	0	1.0	3	0.5	1	0.4	4
	4	0.0	0	0.3	1	2.1	6	2.4	6	1.2	13	0.0	0	0.4	1	0.9	2	0.5	1	0.5	4	0.8	2	0.3	1	2.0	6	1.4	3	1.1	12

Peer-Individual Risk Factor: Friends' Use of Drugs

Question	Response	County 2019										County 2021										County 2023									
		6th		8th		10th		12th		Total		6th		8th		10th		12th		Total		6th		8th		10th		12th		Total	
		%	n	%	n	%	n	%	n	%	n	%	n	%	n	%	n	%	n	%	n	%	n	%	n	%	n	%	n	%	n
Think of up to four of your best friends (the friends you feel closest to). In the past 12 months, how many of your best friends have:																															
Tried beer, wine, or hard liquor when their parents/caregivers didn't know about it?*	None	91.8	214	72.0	224	52.3	149	42.8	107	64.3	694	90.6	164	73.0	200	64.9	148	55.3	110	70.5	622	92.0	229	76.2	231	67.3	200	63.0	133	74.8	793
	1	6.0	14	11.6	36	15.8	45	14.0	35	12.0	130	7.2	13	12.8	35	11.0	25	12.6	25	11.1	98	5.2	13	14.9	45	12.8	38	10.9	23	11.2	119
	2	1.7	4	7.1	22	11.6	33	13.2	33	8.5	92	2.2	4	7.7	21	8.3	19	6.0	12	6.3	56	1.2	3	4.3	13	9.8	29	9.0	19	6.0	64
	3	0.0	0	2.6	8	6.0	17	6.0	15	3.7	40	0.0	0	2.9	8	6.6	15	7.0	14	4.2	37	0.4	1	2.0	6	2.4	7	7.6	16	2.8	30
	4	0.4	1	6.8	21	14.4	41	24.0	60	11.4	123	0.0	0	3.6	10	9.2	21	19.1	38	7.8	69	1.2	3	2.6	8	7.7	23	9.5	20	5.1	54
Think of up to four of your best friends (the friends you feel closest to). In the past 12 months, how many of your best friends have:																															
Smoked cigarettes?	None	97.0	227	86.1	267	73.1	209	67.9	171	80.8	874	95.1	174	87.6	241	78.9	180	78.0	156	84.8	751	95.2	238	88.8	269	84.2	251	80.7	171	87.4	929
	1	2.1	5	4.5	14	12.2	35	8.3	21	6.9	75	2.2	4	7.6	21	8.8	20	9.5	19	7.2	64	2.4	6	7.3	22	7.7	23	8.5	18	6.5	69
	2	0.9	2	5.2	16	6.3	18	9.5	24	5.5	60	2.2	4	2.5	7	4.4	10	7.0	14	4.0	35	1.2	3	2.0	6	2.7	8	4.2	9	2.4	26
	3	0.0	0	0.6	2	2.4	7	6.3	16	2.3	25	0.0	0	1.1	3	3.1	7	3.0	6	1.8	16	0.0	0	0.3	1	1.7	5	3.3	7	1.2	13
	4	0.0	0	3.5	11	5.9	17	7.9	20	4.4	48	0.5	1	1.1	3	4.8	11	2.5	5	2.3	20	1.2	3	1.7	5	3.7	11	3.3	7	2.4	26
Think of up to four of your best friends (the friends you feel closest to). In the past 12 months, how many of your best friends have:																															
Used LSD, cocaine or crack, amphetamines or another illegal drug?	None	100.0	232	94.2	291	91.6	262	90.0	224	93.8	1,009	98.9	182	96.0	264	93.4	213	94.5	188	95.6	847	99.2	246	97.0	294	93.6	279	96.7	205	96.5	1,024
	1	0.0	0	4.5	14	4.5	13	4.4	11	3.5	38	1.1	2	4.0	11	2.2	5	3.5	7	2.8	25	0.0	0	2.3	7	3.4	10	2.4	5	2.1	22
	2	0.0	0	0.6	2	1.7	5	2.8	7	1.3	14	0.0	0	0.0	0	3.5	8	1.0	2	1.1	10	0.0	0	0.3	1	0.7	2	0.5	1	0.4	4
	3	0.0	0	0.0	0	0.3	1	0.4	1	0.2	2	0.0	0	0.0	0	0.9	2	0.5	1	0.3	3	0.0	0	0.0	0	1.0	3	0.0	0	0.3	3
	4	0.0	0	0.6	2	1.7	5	2.4	6	1.2	13	0.0	0	0.0	0	0.0	0	0.5	1	0.1	1	0.8	2	0.3	1	1.3	4	0.5	1	0.8	8

*The Pennsylvania Youth Survey (PAYS) was significantly revised from 2021 to 2023. Trend data are reported in this report when the data are comparable. When cells include an "n/a" notation, it means the question was either not asked in a previous administration or the question was revised in a way that the 2023 data are not directly comparable. Please note that any question with an * at the end designates a question and/or response option that was part of this 2023 survey revision. Please see Appendix B of your Profile Report for a description of changes

Peer-Individual Risk Factor: Friends' Use of Drugs (continued)

Question	Response	County 2019										County 2021										County 2023									
		6th		8th		10th		12th		Total		6th		8th		10th		12th		Total		6th		8th		10th		12th		Total	
		%	n	%	n	%	n	%	n	%	n	%	n	%	n	%	n	%	n	%	n	%	n	%	n	%	n	%	n	%	n
Think of up to four of your best friends (the friends you feel closest to). In the past 12 months, how many of your best friends have:																															
Used marijuana?	None	97.8	227	82.6	257	62.2	176	50.4	127	73.0	787	97.3	178	87.2	239	66.5	151	56.8	113	77.1	681	96.4	240	89.4	270	74.2	219	68.2	144	82.6	873
	1	1.7	4	9.0	28	11.3	32	15.1	38	9.5	102	2.2	4	4.4	12	9.3	21	14.1	28	7.4	65	1.6	4	5.0	15	12.2	36	12.3	26	7.7	81
	2	0.4	1	2.9	9	11.7	33	10.3	26	6.4	69	0.0	0	4.4	12	6.2	14	8.5	17	4.9	43	0.4	1	2.3	7	2.0	6	7.1	15	2.7	29
	3	0.0	0	1.0	3	4.9	14	7.5	19	3.3	36	0.0	0	1.5	4	4.0	9	5.0	10	2.6	23	0.4	1	1.7	5	3.7	11	4.3	9	2.5	26
	4	0.0	0	4.5	14	9.9	28	16.7	42	7.8	84	0.5	1	2.6	7	14.1	32	15.6	31	8.0	71	1.2	3	1.7	5	7.8	23	8.1	17	4.5	48

Peer-Individual Protective Factor: Belief in the Moral Order

Question	Response	County 2019										County 2021										County 2023									
		6th		8th		10th		12th		Total		6th		8th		10th		12th		Total		6th		8th		10th		12th		Total	
		%	n	%	n	%	n	%	n	%	n	%	n	%	n	%	n	%	n	%	n	%	n	%	n	%	n	%	n	%	n
I think it is okay to take something without asking as long as you get away with it.	NO!	82.5	193	67.5	212	64.7	183	61.9	156	68.7	744	76.8	142	62.0	170	59.0	135	71.9	143	66.5	590	73.2	183	64.1	195	56.7	169	59.9	127	63.3	674
	no	16.2	38	28.3	89	32.2	91	30.6	77	27.2	295	22.2	41	33.2	91	31.9	73	24.1	48	28.5	253	24.0	60	31.6	96	39.6	118	33.5	71	32.4	345
	yes	1.3	3	3.8	12	2.1	6	4.4	11	3.0	32	1.1	2	3.3	9	5.7	13	3.5	7	3.5	31	2.4	6	3.6	11	3.7	11	3.3	7	3.3	35
	YES!	0.0	0	0.3	1	1.1	3	3.2	8	1.1	12	0.0	0	1.5	4	3.5	8	0.5	1	1.5	13	0.4	1	0.7	2	0.0	0	3.3	7	0.9	10
It is alright to beat people up if they start the fight.	NO!	50.9	119	37.3	118	31.5	88	28.5	71	36.7	396	39.1	72	29.1	80	26.6	61	35.5	71	32.0	284	39.0	97	29.8	91	29.5	88	34.9	74	32.9	350
	no	22.2	52	17.4	55	21.5	60	17.3	43	19.5	210	26.1	48	19.3	53	19.7	45	21.5	43	21.3	189	26.1	65	19.7	60	20.1	60	20.3	43	21.4	228
	yes	17.5	41	25.9	82	28.3	79	27.7	69	25.1	271	20.7	38	27.6	76	29.3	67	22.5	45	25.5	226	24.9	62	28.2	86	28.9	86	24.5	52	26.9	286
	YES!	9.4	22	19.3	61	18.6	52	26.5	66	18.6	201	14.1	26	24.0	66	24.5	56	20.5	41	21.3	189	10.0	25	22.3	68	21.5	64	20.3	43	18.8	200
I think sometimes it's okay to cheat at school.	NO!	72.5	169	51.8	162	39.2	111	33.3	84	48.7	526	66.8	123	42.5	117	35.4	81	41.0	82	45.4	403	63.6	159	43.3	132	32.4	97	41.0	87	44.6	475
	no	24.5	57	34.5	108	35.3	100	31.3	79	31.8	344	25.0	46	37.8	104	33.6	77	33.0	66	33.0	293	29.6	74	36.4	111	35.1	105	30.2	64	33.2	354
	yes	3.0	7	11.2	35	21.9	62	27.4	69	16.0	173	7.6	14	16.4	45	21.8	50	20.5	41	16.9	150	6.0	15	16.7	51	28.1	84	22.2	47	18.5	197
	YES!	0.0	0	2.6	8	3.5	10	7.9	20	3.5	38	0.5	1	3.3	9	9.2	21	5.5	11	4.7	42	0.8	2	3.6	11	4.3	13	6.6	14	3.8	40
It is important to be honest with your parents/caregivers, even if they become upset or you get punished.*	NO!	13.0	30	14.3	45	12.9	37	12.0	30	13.1	142	9.9	18	12.8	35	17.0	39	15.9	32	14.0	124	10.2	25	14.3	43	16.1	48	21.2	45	15.2	161
	no	3.5	8	4.8	15	9.1	26	11.6	29	7.2	78	3.3	6	10.3	28	17.5	40	11.4	23	11.0	97	6.9	17	10.0	30	15.8	47	10.8	23	11.1	117
	yes	22.9	53	36.0	113	42.7	122	39.8	100	35.9	388	33.7	61	39.9	109	37.1	85	44.8	90	39.0	345	26.4	65	33.6	101	39.9	119	43.4	92	35.7	377
	YES!	60.6	140	44.9	141	35.3	101	36.7	92	43.8	474	53.0	96	37.0	101	28.4	65	27.9	56	36.0	318	56.5	139	42.2	127	28.2	84	24.5	52	38.0	402

*The Pennsylvania Youth Survey (PAYS) was significantly revised from 2021 to 2023. Trend data are reported in this report when the data are comparable. When cells include an "n/a" notation, it means the question was either not asked in a previous administration or the question was revised in a way that the 2023 data are not directly comparable. Please note that any question with an * at the end designates a question and/or response option that was part of this 2023 survey revision. Please see Appendix B of your Profile Report for a description of changes

Peer-Individual Protective Factor: Religiosity																															
Question	Response	County 2019										County 2021										County 2023									
		6th		8th		10th		12th		Total		6th		8th		10th		12th		Total		6th		8th		10th		12th		Total	
		%	n	%	n	%	n	%	n	%	n	%	n	%	n	%	n	%	n	%	n	%	n	%	n	%	n	%	n	%	n
How often do you attend religious services or activities?	Never	25.5	65	24.9	80	35.5	102	34.0	85	29.8	332	20.1	37	27.2	79	37.8	87	40.2	82	31.4	285	21.7	52	29.2	91	30.8	92	33.0	70	28.7	305
	Rarely	25.5	65	31.5	101	26.1	75	32.4	81	28.9	322	38.0	70	35.9	104	27.4	63	30.4	62	32.9	299	31.7	76	28.2	88	30.8	92	31.6	67	30.4	323
	1-2 times a month	16.5	42	13.1	42	13.6	39	13.2	33	14.0	156	9.2	17	14.1	41	13.0	30	13.7	28	12.8	116	15.8	38	15.1	47	15.7	47	17.5	37	15.9	169
	Once a week or more	32.5	83	30.5	98	24.7	71	20.4	51	27.2	303	32.6	60	22.8	66	21.7	50	15.7	32	22.9	208	30.8	74	27.6	86	22.7	68	17.9	38	25.0	266

Substance Use: Willingness to Use																															
Question	Response	County 2019										County 2021										County 2023									
		6th		8th		10th		12th		Total		6th		8th		10th		12th		Total		6th		8th		10th		12th		Total	
		%	n	%	n	%	n	%	n	%	n	%	n	%	n	%	n	%	n	%	n	%	n	%	n	%	n	%	n	%	n
How willing are you to try ALCOHOL (beer, wine, coolers, hard liquor such as vodka, whiskey, gin, or rum) before you are 21? This is not a question about current or past use.	I would never try it	72.1	259	45.5	155	30.5	90	19.9	52	44.3	556	66.7	162	47.7	155	30.9	79	24.9	55	43.2	451	73.5	205	56.0	190	40.5	125	40.0	92	52.9	612
	I probably wouldn't try it	10.6	38	14.4	49	17.3	51	11.5	30	13.4	168	16.5	40	16.6	54	18.4	47	13.6	30	16.4	171	13.6	38	18.3	62	14.6	45	14.3	33	15.4	178
	I'm not sure whether or not I would try it	12.0	43	23.8	81	18.6	55	19.5	51	18.3	230	13.2	32	22.2	72	24.2	62	24.4	54	21.1	220	11.1	31	15.0	51	28.5	88	20.4	47	18.8	217
	I would like to try it	3.9	14	10.0	34	21.7	64	26.4	69	14.4	181	2.5	6	10.5	34	12.9	33	25.8	57	12.4	130	1.1	3	8.0	27	10.0	31	13.9	32	8.0	93
	I would try it any chance I got	1.4	5	6.5	22	11.9	35	22.6	59	9.6	121	1.2	3	3.1	10	13.7	35	11.3	25	7.0	73	0.7	2	2.7	9	6.5	20	11.3	26	4.9	57
How willing are you to try MARIJUANA (pot, hash, cannabis, weed, THC) before you are 21? This is not a question about current or past use.*	I would never try it	93.6	337	70.8	243	56.6	167	36.4	95	66.9	842	88.9	216	76.8	251	53.9	138	50.7	112	68.5	717	91.7	254	81.7	277	62.2	189	56.5	130	73.9	850
	I probably wouldn't try it	2.5	9	9.6	33	13.2	39	14.6	38	9.5	119	7.0	17	8.9	29	13.7	35	11.8	26	10.2	107	5.1	14	9.4	32	15.5	47	13.0	30	10.7	123
	I'm not sure whether or not I would try it	3.1	11	11.1	38	9.5	28	15.3	40	9.3	117	2.9	7	8.0	26	12.5	32	13.1	29	9.0	94	1.8	5	5.0	17	11.8	36	17.0	39	8.4	97
	I would like to try it	0.0	0	3.5	12	10.5	31	14.9	39	6.5	82	0.4	1	3.7	12	8.6	22	14.5	32	6.4	67	0.7	2	1.5	5	6.3	19	5.7	13	3.4	39
	I would try it any chance I got	0.8	3	5.0	17	10.2	30	18.8	49	7.9	99	0.8	2	2.8	9	11.3	29	10.0	22	5.9	62	0.7	2	2.4	8	4.3	13	7.8	18	3.6	41

*The Pennsylvania Youth Survey (PAYS) was significantly revised from 2021 to 2023. Trend data are reported in this report when the data are comparable. When cells include an "n/a" notation, it means the question was either not asked in a previous administration or the question was revised in a way that the 2023 data are not directly comparable. Please note that any question with an * at the end designates a question and/or response option that was part of this 2023 survey revision. Please see Appendix B of your Profile Report for a description of changes

Substance Use: High Prevalence/Early Initiation Drugs

Question	Response	County 2019										County 2021										County 2023										
		6th		8th		10th		12th		Total		6th		8th		10th		12th		Total		6th		8th		10th		12th		Total		
		%	n	%	n	%	n	%	n	%	n	%	n	%	n	%	n	%	n	%	n	%	n	%	n	%	n	%	n	%	n	
Have you ever:																																
Had beer, wine, or hard liquor?*	Never	n/a	n/a	n/a	n/a	n/a	n/a	n/a	n/a	n/a	n/a	n/a	n/a	n/a	n/a	n/a	n/a	n/a	n/a	n/a	n/a	n/a	86.5	243	74.1	255	59.1	185	56.3	130	69.5	813
	Once or twice	n/a	n/a	n/a	n/a	n/a	n/a	n/a	n/a	n/a	n/a	n/a	n/a	n/a	n/a	n/a	n/a	n/a	n/a	n/a	n/a	n/a	11.7	33	20.3	70	25.9	81	17.7	41	19.2	225
	Once in awhile but not regularly	n/a	n/a	n/a	n/a	n/a	n/a	n/a	n/a	n/a	n/a	n/a	n/a	n/a	n/a	n/a	n/a	n/a	n/a	n/a	n/a	n/a	1.4	4	4.4	15	12.8	40	20.8	48	9.2	107
	Regularly in the past	n/a	n/a	n/a	n/a	n/a	n/a	n/a	n/a	n/a	n/a	n/a	n/a	n/a	n/a	n/a	n/a	n/a	n/a	n/a	n/a	n/a	0.4	1	0.3	1	0.6	2	1.3	3	0.6	7
	Regularly now	n/a	n/a	n/a	n/a	n/a	n/a	n/a	n/a	n/a	n/a	n/a	n/a	n/a	n/a	n/a	n/a	n/a	n/a	n/a	n/a	n/a	0.0	0	0.9	3	1.6	5	3.9	9	1.5	17
How often have you, in the past 30 days:																																
Had beer, wine, or hard liquor?*	Never	n/a	n/a	n/a	n/a	n/a	n/a	n/a	n/a	n/a	n/a	n/a	n/a	n/a	n/a	n/a	n/a	n/a	n/a	n/a	n/a	96.8	272	92.7	318	85.5	266	79.7	184	89.2	1,040	
	Once or twice	n/a	n/a	n/a	n/a	n/a	n/a	n/a	n/a	n/a	n/a	n/a	n/a	n/a	n/a	n/a	n/a	n/a	n/a	n/a	n/a	n/a	2.5	7	7.0	24	10.9	34	13.0	30	8.1	95
	Once or twice per week	n/a	n/a	n/a	n/a	n/a	n/a	n/a	n/a	n/a	n/a	n/a	n/a	n/a	n/a	n/a	n/a	n/a	n/a	n/a	n/a	n/a	0.7	2	0.0	0	3.2	10	6.1	14	2.2	26
	About once a day	n/a	n/a	n/a	n/a	n/a	n/a	n/a	n/a	n/a	n/a	n/a	n/a	n/a	n/a	n/a	n/a	n/a	n/a	n/a	n/a	n/a	0.0	0	0.3	1	0.0	0	0.4	1	0.2	2
	More than once a day	n/a	n/a	n/a	n/a	n/a	n/a	n/a	n/a	n/a	n/a	n/a	n/a	n/a	n/a	n/a	n/a	n/a	n/a	n/a	n/a	n/a	0.0	0	0.0	0	0.3	1	0.9	2	0.3	3
Have you ever:																																
Used marijuana (pot, hash, cannabis, weed, THC)?*	Never	n/a	n/a	n/a	n/a	n/a	n/a	n/a	n/a	n/a	n/a	n/a	n/a	n/a	n/a	n/a	n/a	n/a	n/a	n/a	n/a	97.8	269	95.3	325	82.4	258	77.9	180	89.0	1,032	
	Once or twice	n/a	n/a	n/a	n/a	n/a	n/a	n/a	n/a	n/a	n/a	n/a	n/a	n/a	n/a	n/a	n/a	n/a	n/a	n/a	n/a	n/a	1.5	4	2.1	7	8.0	25	9.5	22	5.0	58
	Once in awhile but not regularly	n/a	n/a	n/a	n/a	n/a	n/a	n/a	n/a	n/a	n/a	n/a	n/a	n/a	n/a	n/a	n/a	n/a	n/a	n/a	n/a	n/a	0.7	2	1.2	4	3.8	12	5.6	13	2.7	31
	Regularly in the past	n/a	n/a	n/a	n/a	n/a	n/a	n/a	n/a	n/a	n/a	n/a	n/a	n/a	n/a	n/a	n/a	n/a	n/a	n/a	n/a	n/a	0.0	0	0.6	2	2.9	9	3.5	8	1.6	19
	Regularly now	n/a	n/a	n/a	n/a	n/a	n/a	n/a	n/a	n/a	n/a	n/a	n/a	n/a	n/a	n/a	n/a	n/a	n/a	n/a	n/a	n/a	0.0	0	0.9	3	2.9	9	3.5	8	1.7	20
How often have you, in the past 30 days:																																
Used marijuana (pot, hash, cannabis, weed, THC)?*	Never	n/a	n/a	n/a	n/a	n/a	n/a	n/a	n/a	n/a	n/a	n/a	n/a	n/a	n/a	n/a	n/a	n/a	n/a	n/a	n/a	98.2	270	97.1	330	90.1	281	88.3	204	93.7	1,085	
	Once or twice	n/a	n/a	n/a	n/a	n/a	n/a	n/a	n/a	n/a	n/a	n/a	n/a	n/a	n/a	n/a	n/a	n/a	n/a	n/a	n/a	n/a	1.1	3	2.1	7	3.5	11	6.1	14	3.0	35
	Once or twice per week	n/a	n/a	n/a	n/a	n/a	n/a	n/a	n/a	n/a	n/a	n/a	n/a	n/a	n/a	n/a	n/a	n/a	n/a	n/a	n/a	n/a	0.4	1	0.0	0	3.2	10	2.2	5	1.4	16
	About once a day	n/a	n/a	n/a	n/a	n/a	n/a	n/a	n/a	n/a	n/a	n/a	n/a	n/a	n/a	n/a	n/a	n/a	n/a	n/a	n/a	n/a	0.4	1	0.0	0	1.0	3	1.7	4	0.7	8
	More than once a day	n/a	n/a	n/a	n/a	n/a	n/a	n/a	n/a	n/a	n/a	n/a	n/a	n/a	n/a	n/a	n/a	n/a	n/a	n/a	n/a	n/a	0.0	0	0.9	3	2.2	7	1.7	4	1.2	14
Have you ever:																																
Sniffed glue, breathed the contents of an aerosol spray can, or inhaled other gases or sprays in order to get high?*	Never	n/a	n/a	n/a	n/a	n/a	n/a	n/a	n/a	n/a	n/a	n/a	n/a	n/a	n/a	n/a	n/a	n/a	n/a	n/a	n/a	95.6	263	94.4	323	96.5	300	96.1	224	95.6	1,110	
	Once or twice	n/a	n/a	n/a	n/a	n/a	n/a	n/a	n/a	n/a	n/a	n/a	n/a	n/a	n/a	n/a	n/a	n/a	n/a	n/a	n/a	n/a	2.9	8	3.5	12	2.3	7	1.7	4	2.7	31
	Once in awhile but not regularly	n/a	n/a	n/a	n/a	n/a	n/a	n/a	n/a	n/a	n/a	n/a	n/a	n/a	n/a	n/a	n/a	n/a	n/a	n/a	n/a	n/a	1.1	3	1.5	5	1.0	3	0.9	2	1.1	13
	Regularly in the past	n/a	n/a	n/a	n/a	n/a	n/a	n/a	n/a	n/a	n/a	n/a	n/a	n/a	n/a	n/a	n/a	n/a	n/a	n/a	n/a	n/a	0.4	1	0.3	1	0.3	1	0.9	2	0.4	5
	Regularly now	n/a	n/a	n/a	n/a	n/a	n/a	n/a	n/a	n/a	n/a	n/a	n/a	n/a	n/a	n/a	n/a	n/a	n/a	n/a	n/a	n/a	0.0	0	0.3	1	0.0	0	0.4	1	0.2	2

*The Pennsylvania Youth Survey (PAYS) was significantly revised from 2021 to 2023. Trend data are reported in this report when the data are comparable. When cells include an "n/a" notation, it means the question was either not asked in a previous administration or the question was revised in a way that the 2023 data are not directly comparable. Please note that any question with an * at the end designates a question and/or response option that was part of this 2023 survey revision. Please see Appendix B of your Profile Report for a description of changes

Substance Use: High Prevalence/Early Initiation Drugs (continued)

Question	Response	County 2019										County 2021										County 2023																			
		6th		8th		10th		12th		Total		6th		8th		10th		12th		Total		6th		8th		10th		12th		Total											
		%	n	%	n	%	n	%	n	%	n	%	n	%	n	%	n	%	n	%	n	%	n	%	n	%	n	%	n	%	n										
How often have you, in the past 30 days:																																									
Sniffed glue, breathed the contents of an aerosol spray can, or inhaled other gases or sprays in order to get high?*	Never	n/a	n/a	n/a	n/a	n/a	n/a	n/a	n/a	n/a	n/a	n/a	n/a	n/a	n/a	n/a	n/a	n/a	n/a	n/a	n/a	n/a	n/a	n/a	n/a	n/a	n/a	n/a	n/a	n/a	n/a	97.8	269	99.1	338	99.0	308	99.1	231	98.8	1,146
	Once or twice	n/a	n/a	n/a	n/a	n/a	n/a	n/a	n/a	n/a	n/a	n/a	n/a	n/a	n/a	n/a	n/a	n/a	n/a	n/a	n/a	n/a	n/a	n/a	n/a	n/a	n/a	n/a	n/a	n/a	2.2	6	0.6	2	0.6	2	0.9	2	1.0	12	
	Once or twice per week	n/a	n/a	n/a	n/a	n/a	n/a	n/a	n/a	n/a	n/a	n/a	n/a	n/a	n/a	n/a	n/a	n/a	n/a	n/a	n/a	n/a	n/a	n/a	n/a	n/a	n/a	n/a	n/a	n/a	0.0	0	0.0	0	0.3	1	0.0	0	0.1	1	
	About once a day	n/a	n/a	n/a	n/a	n/a	n/a	n/a	n/a	n/a	n/a	n/a	n/a	n/a	n/a	n/a	n/a	n/a	n/a	n/a	n/a	n/a	n/a	n/a	n/a	n/a	n/a	n/a	n/a	n/a	0.0	0	0.0	0	0.0	0	0.0	0	0.0	0	
	More than once a day	n/a	n/a	n/a	n/a	n/a	n/a	n/a	n/a	n/a	n/a	n/a	n/a	n/a	n/a	n/a	n/a	n/a	n/a	n/a	n/a	n/a	n/a	n/a	n/a	n/a	n/a	n/a	n/a	n/a	0.0	0	0.3	1	0.0	0	0.0	0	0.1	1	
Have you ever:																																									
Smoked cigarettes?*	Never	95.9	350	85.0	295	75.7	227	63.1	166	81.4	1,038	95.2	236	89.4	295	79.6	203	75.3	168	85.4	902	96.0	266	94.2	322	89.0	276	83.8	192	91.2	1,056										
	Once or twice	3.3	12	10.1	35	14.0	42	13.7	36	9.8	125	3.6	9	6.7	22	9.4	24	14.8	33	8.3	88	2.5	7	3.8	13	5.8	18	11.8	27	5.6	65										
	Once in awhile but not regularly	0.5	2	3.5	12	5.3	16	14.8	39	5.4	69	0.8	2	3.0	10	6.7	17	4.9	11	3.8	40	0.7	2	0.3	1	1.3	4	2.2	5	1.0	12										
	Regularly in the past	0.3	1	0.6	2	2.7	8	4.2	11	1.7	22	0.4	1	0.9	3	3.5	9	3.6	8	2.0	21	0.4	1	1.5	5	2.3	7	1.7	4	1.5	17										
	Regularly now	0.0	0	0.9	3	2.3	7	4.2	11	1.6	21	0.0	0	0.0	0	0.8	2	1.3	3	0.5	5	0.4	1	0.3	1	1.6	5	0.4	1	0.7	8										
How often have you, in the past 30 days:																																									
Smoked cigarettes?	Never	99.2	362	94.8	329	91.7	275	82.1	216	92.7	1,182	98.8	245	97.9	323	93.0	238	95.5	213	96.4	1,019	97.8	270	98.5	336	94.2	291	95.6	219	96.6	1,116										
	Once or twice	0.8	3	3.2	11	3.3	10	10.3	27	4.0	51	1.2	3	1.5	5	4.3	11	2.7	6	2.4	25	1.4	4	1.2	4	3.2	10	3.9	9	2.3	27										
	Once or twice per week	0.0	0	0.6	2	2.3	7	3.4	9	1.4	18	0.0	0	0.3	1	2.3	6	0.0	0	0.7	7	0.4	1	0.0	0	1.0	3	0.4	1	0.4	5										
	About once a day	0.0	0	0.6	2	0.3	1	1.5	4	0.5	7	0.0	0	0.0	0	0.0	0	0.4	1	0.1	1	0.4	1	0.0	0	0.3	1	0.0	0	0.2	2										
	More than once a day	0.0	0	0.9	3	2.3	7	2.7	7	1.3	17	0.0	0	0.3	1	0.4	1	1.3	3	0.5	5	0.0	0	0.3	1	1.3	4	0.0	0	0.4	5										
Have you ever:																																									
Used smokeless tobacco (chew, snuff, plug, dipping tobacco, or chewing tobacco)?*	Never	96.4	351	92.2	321	83.9	251	74.9	197	87.9	1,120	97.6	243	94.2	309	88.3	227	84.2	187	91.5	966	98.6	276	96.5	333	92.6	289	88.3	204	94.3	1,102										
	Once or twice	2.5	9	4.9	17	6.0	18	8.7	23	5.3	67	1.6	4	4.0	13	6.2	16	9.0	20	5.0	53	1.1	3	2.3	8	4.2	13	3.9	9	2.8	33										
	Once in awhile but not regularly	0.8	3	1.7	6	5.4	16	8.0	21	3.6	46	0.4	1	1.5	5	3.5	9	2.7	6	2.0	21	0.0	0	0.6	2	2.2	7	3.9	9	1.5	18										
	Regularly in the past	0.0	0	0.3	1	3.0	9	1.5	4	1.1	14	0.4	1	0.0	0	0.8	2	2.3	5	0.8	8	0.4	1	0.3	1	0.3	1	1.3	3	0.5	6										
	Regularly now	0.3	1	0.9	3	1.7	5	6.8	18	2.1	27	0.0	0	0.3	1	1.2	3	1.8	4	0.8	8	0.0	0	0.3	1	0.6	2	2.6	6	0.8	9										
How often have you, in the past 30 days:																																									
Used smokeless tobacco (chew, snuff, plug, dipping tobacco, or chewing tobacco)?	Never	98.9	361	96.3	335	90.3	270	85.6	225	93.4	1,191	100.0	249	98.2	323	95.3	245	93.7	208	97.0	1,025	99.3	277	98.6	340	97.1	303	93.9	217	97.4	1,137										
	Once or twice	0.8	3	2.6	9	4.7	14	4.6	12	3.0	38	0.0	0	1.2	4	1.9	5	2.7	6	1.4	15	0.4	1	1.2	4	2.2	7	1.7	4	1.4	16										
	Once or twice per week	0.0	0	0.3	1	2.7	8	2.7	7	1.3	16	0.0	0	0.0	0	0.4	1	1.4	3	0.4	4	0.4	1	0.0	0	0.0	0	2.6	6	0.6	7										
	About once a day	0.0	0	0.3	1	0.7	2	1.5	4	0.5	7	0.0	0	0.0	0	0.4	1	0.5	1	0.2	2	0.0	0	0.3	1	0.3	1	0.4	1	0.3	3										
	More than once a day	0.3	1	0.6	2	1.7	5	5.7	15	1.8	23	0.0	0	0.6	2	1.9	5	1.8	4	1.0	11	0.0	0	0.0	0	0.3	1	1.3	3	0.3	4										

*The Pennsylvania Youth Survey (PAYS) was significantly revised from 2021 to 2023. Trend data are reported in this report when the data are comparable. When cells include an "n/a" notation, it means the question was either not asked in a previous administration or the question was revised in a way that the 2023 data are not directly comparable. Please note that any question with an * at the end designates a question and/or response option that was part of this 2023 survey revision. Please see Appendix B of your Profile Report for a description of changes

Substance Use: High Prevalence/Early Initiation Drugs (continued)

Question	Response	County 2019										County 2021										County 2023																															
		6th		8th		10th		12th		Total		6th		8th		10th		12th		Total		6th		8th		10th		12th		Total																							
		%	n	%	n	%	n	%	n	%	n	%	n	%	n	%	n	%	n	%	n	%	n	%	n	%	n	%	n	%	n																						
Have you ever:																																																					
Used an electronic vapor product as such as e-cigarettes, vapes, mods, e-cigs, e-hookahs, or vape pens?*	Never	n/a	n/a	n/a	n/a	n/a	n/a	n/a	n/a	n/a	n/a	n/a	n/a	n/a	n/a	n/a	n/a	n/a	n/a	n/a	n/a	n/a	n/a	n/a	n/a	n/a	n/a	n/a	n/a	n/a	n/a	n/a	n/a	n/a	n/a	n/a	n/a	n/a	n/a	n/a	n/a	n/a	93.5	260	86.4	298	78.2	244	70.0	161	82.7	963	
	Once or twice	n/a	n/a	n/a	n/a	n/a	n/a	n/a	n/a	n/a	n/a	n/a	n/a	n/a	n/a	n/a	n/a	n/a	n/a	n/a	n/a	n/a	n/a	n/a	n/a	n/a	n/a	n/a	n/a	n/a	n/a	n/a	n/a	n/a	n/a	n/a	n/a	n/a	n/a	n/a	n/a	n/a	5.0	14	8.1	28	8.7	27	10.0	23	7.9	92	
	Once in awhile but not regularly	n/a	n/a	n/a	n/a	n/a	n/a	n/a	n/a	n/a	n/a	n/a	n/a	n/a	n/a	n/a	n/a	n/a	n/a	n/a	n/a	n/a	n/a	n/a	n/a	n/a	n/a	n/a	n/a	n/a	n/a	n/a	n/a	n/a	n/a	n/a	n/a	n/a	n/a	n/a	n/a	n/a	n/a	0.7	2	1.4	5	3.2	10	7.4	17	2.9	34
	Regularly in the past	n/a	n/a	n/a	n/a	n/a	n/a	n/a	n/a	n/a	n/a	n/a	n/a	n/a	n/a	n/a	n/a	n/a	n/a	n/a	n/a	n/a	n/a	n/a	n/a	n/a	n/a	n/a	n/a	n/a	n/a	n/a	n/a	n/a	n/a	n/a	n/a	n/a	n/a	n/a	n/a	n/a	n/a	0.4	1	1.4	5	3.5	11	3.0	7	2.1	24
	Regularly now	n/a	n/a	n/a	n/a	n/a	n/a	n/a	n/a	n/a	n/a	n/a	n/a	n/a	n/a	n/a	n/a	n/a	n/a	n/a	n/a	n/a	n/a	n/a	n/a	n/a	n/a	n/a	n/a	n/a	n/a	n/a	n/a	n/a	n/a	n/a	n/a	n/a	n/a	n/a	n/a	n/a	n/a	n/a	0.4	1	2.6	9	6.4	20	9.6	22	4.5
How often have you, in the past 30 days:																																																					
Used an electronic vapor product as such as e-cigarettes, vapes, mods, e-cigs, e-hookahs, or vape pens?*	Never	93.2	340	78.3	271	71.1	212	55.0	144	76.1	967	93.6	233	87.5	288	71.9	184	69.5	155	81.4	860	96.8	268	93.3	321	85.5	266	82.6	190	89.9	1,045																						
	Once or twice	6.3	23	11.6	40	13.1	39	14.1	37	10.9	139	5.2	13	6.4	21	8.6	22	11.2	25	7.7	81	1.8	5	3.5	12	5.1	16	5.2	12	3.9	45																						
	Once or twice per week	0.3	1	5.2	18	5.0	15	6.5	17	4.0	51	0.4	1	2.1	7	3.1	8	5.4	12	2.6	28	0.4	1	0.6	2	1.9	6	2.6	6	1.3	15																						
	About once a day	0.0	0	1.2	4	3.7	11	3.1	8	1.8	23	0.0	0	0.6	2	3.5	9	4.5	10	2.0	21	0.0	0	0.9	3	2.3	7	1.3	3	1.1	13																						
	More than once a day	0.3	1	3.8	13	7.0	21	21.4	56	7.2	91	0.8	2	3.3	11	12.9	33	9.4	21	6.3	67	1.1	3	1.7	6	5.1	16	8.3	19	3.8	44																						
If you used an electronic vapor product such as e-cigarettes, vapes, mods, e-cigs, e-hookahs, or vape pens during the past 12 months, with which substances did you use it?*	I did not vape	92.1	328	73.4	251	63.1	188	48.9	128	71.1	895	90.8	218	82.9	266	69.8	178	64.4	143	77.6	805	94.9	263	90.1	308	82.4	253	76.7	174	86.6	998																						
	Just flavoring	4.8	17	14.3	49	17.1	51	23.3	61	14.1	178	5.4	13	9.7	31	11.8	30	10.4	23	9.3	97	2.2	6	2.3	8	5.9	18	10.1	23	4.8	55																						
	Nicotine	1.4	5	9.6	33	23.5	70	35.1	92	15.9	200	1.3	3	9.3	30	22.7	58	27.5	61	14.6	152	1.1	3	7.9	27	12.7	39	18.9	43	9.7	112																						
	Marijuana or THC	0.0	0	2.9	10	7.4	22	14.1	37	5.5	69	0.0	0	2.5	8	8.6	22	10.8	24	5.2	54	0.7	2	2.0	7	7.2	22	7.5	17	4.2	48																						
	Other substance	0.6	2	0.3	1	1.7	5	1.1	3	0.9	11	0.0	0	0.0	0	0.8	2	0.5	1	0.3	3	1.1	3	0.3	1	0.3	1	0.0	0	0.4	5																						
	I don't know	3.4	12	5.8	20	4.4	13	3.1	8	4.2	53	4.2	10	3.7	12	5.5	14	1.8	4	3.9	40	1.8	5	1.5	5	2.0	6	1.8	4	1.7	20																						

*The Pennsylvania Youth Survey (PAYS) was significantly revised from 2021 to 2023. Trend data are reported in this report when the data are comparable. When cells include an "n/a" notation, it means the question was either not asked in a previous administration or the question was revised in a way that the 2023 data are not directly comparable. Please note that any question with an * at the end designates a question and/or response option that was part of this 2023 survey revision. Please see Appendix B of your Profile Report for a description of changes

Substance Use: Other Drugs

Question	Response	County 2019										County 2021										County 2023										
		6th		8th		10th		12th		Total		6th		8th		10th		12th		Total		6th		8th		10th		12th		Total		
		%	n	%	n	%	n	%	n	%	n	%	n	%	n	%	n	%	n	%	n	%	n	%	n	%	n	%	n	%	n	
Have you ever:																																
Used cocaine or crack?*	Never	n/a	n/a	n/a	n/a	n/a	n/a	n/a	n/a	n/a	n/a	n/a	n/a	n/a	n/a	n/a	n/a	n/a	n/a	n/a	n/a	n/a	98.9	276	99.7	339	99.0	309	99.6	230	99.3	1,154
	Once or twice	n/a	n/a	n/a	n/a	n/a	n/a	n/a	n/a	n/a	n/a	n/a	n/a	n/a	n/a	n/a	n/a	n/a	n/a	n/a	n/a	n/a	0.7	2	0.0	0	0.6	2	0.4	1	0.4	5
	Once in awhile but not regularly	n/a	n/a	n/a	n/a	n/a	n/a	n/a	n/a	n/a	n/a	n/a	n/a	n/a	n/a	n/a	n/a	n/a	n/a	n/a	n/a	n/a	0.4	1	0.0	0	0.3	1	0.0	0	0.2	2
	Regularly in the past	n/a	n/a	n/a	n/a	n/a	n/a	n/a	n/a	n/a	n/a	n/a	n/a	n/a	n/a	n/a	n/a	n/a	n/a	n/a	n/a	n/a	0.0	0	0.3	1	0.0	0	0.0	0	0.1	1
	Regularly now	n/a	n/a	n/a	n/a	n/a	n/a	n/a	n/a	n/a	n/a	n/a	n/a	n/a	n/a	n/a	n/a	n/a	n/a	n/a	n/a	n/a	0.0	0	0.0	0	0.0	0	0.0	0	0.0	0
How often have you, in the past 30 days:																																
Used cocaine or crack?*	Never	n/a	n/a	n/a	n/a	n/a	n/a	n/a	n/a	n/a	n/a	n/a	n/a	n/a	n/a	n/a	n/a	n/a	n/a	n/a	n/a	n/a	99.6	278	100.0	340	100.0	312	100.0	231	99.9	1,161
	Once or twice	n/a	n/a	n/a	n/a	n/a	n/a	n/a	n/a	n/a	n/a	n/a	n/a	n/a	n/a	n/a	n/a	n/a	n/a	n/a	n/a	n/a	0.4	1	0.0	0	0.0	0	0.0	0	0.1	1
	Once or twice per week	n/a	n/a	n/a	n/a	n/a	n/a	n/a	n/a	n/a	n/a	n/a	n/a	n/a	n/a	n/a	n/a	n/a	n/a	n/a	n/a	n/a	0.0	0	0.0	0	0.0	0	0.0	0	0.0	0
	About once a day	n/a	n/a	n/a	n/a	n/a	n/a	n/a	n/a	n/a	n/a	n/a	n/a	n/a	n/a	n/a	n/a	n/a	n/a	n/a	n/a	n/a	0.0	0	0.0	0	0.0	0	0.0	0	0.0	0
	More than once a day	n/a	n/a	n/a	n/a	n/a	n/a	n/a	n/a	n/a	n/a	n/a	n/a	n/a	n/a	n/a	n/a	n/a	n/a	n/a	n/a	n/a	0.0	0	0.0	0	0.0	0	0.0	0	0.0	0
Have you ever:																																
Used heroin?*	Never	n/a	n/a	n/a	n/a	n/a	n/a	n/a	n/a	n/a	n/a	n/a	n/a	n/a	n/a	n/a	n/a	n/a	n/a	n/a	n/a	n/a	99.3	271	100.0	345	99.7	310	100.0	232	99.7	1,158
	Once or twice	n/a	n/a	n/a	n/a	n/a	n/a	n/a	n/a	n/a	n/a	n/a	n/a	n/a	n/a	n/a	n/a	n/a	n/a	n/a	n/a	n/a	0.7	2	0.0	0	0.3	1	0.0	0	0.3	3
	Once in awhile but not regularly	n/a	n/a	n/a	n/a	n/a	n/a	n/a	n/a	n/a	n/a	n/a	n/a	n/a	n/a	n/a	n/a	n/a	n/a	n/a	n/a	n/a	0.0	0	0.0	0	0.0	0	0.0	0	0.0	0
	Regularly in the past	n/a	n/a	n/a	n/a	n/a	n/a	n/a	n/a	n/a	n/a	n/a	n/a	n/a	n/a	n/a	n/a	n/a	n/a	n/a	n/a	n/a	0.0	0	0.0	0	0.0	0	0.0	0	0.0	0
	Regularly now	n/a	n/a	n/a	n/a	n/a	n/a	n/a	n/a	n/a	n/a	n/a	n/a	n/a	n/a	n/a	n/a	n/a	n/a	n/a	n/a	n/a	0.0	0	0.0	0	0.0	0	0.0	0	0.0	0
How often have you, in the past 30 days:																																
Used heroin?*	Never	n/a	n/a	n/a	n/a	n/a	n/a	n/a	n/a	n/a	n/a	n/a	n/a	n/a	n/a	n/a	n/a	n/a	n/a	n/a	n/a	n/a	100.0	273	100.0	345	100.0	311	100.0	232	100.0	1,161
	Once or twice	n/a	n/a	n/a	n/a	n/a	n/a	n/a	n/a	n/a	n/a	n/a	n/a	n/a	n/a	n/a	n/a	n/a	n/a	n/a	n/a	n/a	0.0	0	0.0	0	0.0	0	0.0	0	0.0	0
	Once or twice per week	n/a	n/a	n/a	n/a	n/a	n/a	n/a	n/a	n/a	n/a	n/a	n/a	n/a	n/a	n/a	n/a	n/a	n/a	n/a	n/a	n/a	0.0	0	0.0	0	0.0	0	0.0	0	0.0	0
	About once a day	n/a	n/a	n/a	n/a	n/a	n/a	n/a	n/a	n/a	n/a	n/a	n/a	n/a	n/a	n/a	n/a	n/a	n/a	n/a	n/a	n/a	0.0	0	0.0	0	0.0	0	0.0	0	0.0	0
	More than once a day	n/a	n/a	n/a	n/a	n/a	n/a	n/a	n/a	n/a	n/a	n/a	n/a	n/a	n/a	n/a	n/a	n/a	n/a	n/a	n/a	n/a	0.0	0	0.0	0	0.0	0	0.0	0	0.0	0
Have you ever:																																
Used hallucinogens (acid, LSD, shrooms)?*	Never	n/a	n/a	n/a	n/a	n/a	n/a	n/a	n/a	n/a	n/a	n/a	n/a	n/a	n/a	n/a	n/a	n/a	n/a	n/a	n/a	n/a	98.9	268	99.1	341	96.2	300	96.6	225	97.8	1,134
	Once or twice	n/a	n/a	n/a	n/a	n/a	n/a	n/a	n/a	n/a	n/a	n/a	n/a	n/a	n/a	n/a	n/a	n/a	n/a	n/a	n/a	n/a	0.7	2	0.6	2	2.2	7	1.7	4	1.3	15
	Once in awhile but not regularly	n/a	n/a	n/a	n/a	n/a	n/a	n/a	n/a	n/a	n/a	n/a	n/a	n/a	n/a	n/a	n/a	n/a	n/a	n/a	n/a	n/a	0.0	0	0.3	1	1.3	4	1.7	4	0.8	9
	Regularly in the past	n/a	n/a	n/a	n/a	n/a	n/a	n/a	n/a	n/a	n/a	n/a	n/a	n/a	n/a	n/a	n/a	n/a	n/a	n/a	n/a	n/a	0.4	1	0.0	0	0.0	0	0.0	0	0.1	1
	Regularly now	n/a	n/a	n/a	n/a	n/a	n/a	n/a	n/a	n/a	n/a	n/a	n/a	n/a	n/a	n/a	n/a	n/a	n/a	n/a	n/a	n/a	0.0	0	0.0	0	0.3	1	0.0	0	0.1	1

*The Pennsylvania Youth Survey (PAYS) was significantly revised from 2021 to 2023. Trend data are reported in this report when the data are comparable. When cells include an "n/a" notation, it means the question was either not asked in a previous administration or the question was revised in a way that the 2023 data are not directly comparable. Please note that any question with an * at the end designates a question and/or response option that was part of this 2023 survey revision. Please see Appendix B of your Profile Report for a description of changes

Substance Use: Other Drugs (continued)

Question	Response	County 2019										County 2021										County 2023										
		6th		8th		10th		12th		Total		6th		8th		10th		12th		Total		6th		8th		10th		12th		Total		
		%	n	%	n	%	n	%	n	%	n	%	n	%	n	%	n	%	n	%	n	%	n	%	n	%	n	%	n	%	n	
How often have you, in the past 30 days:																																
Used hallucinogens (acid, LSD, shrooms)?*	Never	n/a	n/a	n/a	n/a	n/a	n/a	n/a	n/a	n/a	n/a	n/a	n/a	n/a	n/a	n/a	n/a	n/a	n/a	n/a	n/a	n/a	100.0	270	100.0	344	98.7	307	99.6	232	99.6	1,153
	Once or twice	n/a	n/a	n/a	n/a	n/a	n/a	n/a	n/a	n/a	n/a	n/a	n/a	n/a	n/a	n/a	n/a	n/a	n/a	n/a	n/a	n/a	0.0	0	0.0	0	1.3	4	0.4	1	0.4	5
	Once or twice per week	n/a	n/a	n/a	n/a	n/a	n/a	n/a	n/a	n/a	n/a	n/a	n/a	n/a	n/a	n/a	n/a	n/a	n/a	n/a	n/a	n/a	0.0	0	0.0	0	0.0	0	0.0	0	0.0	0
	About once a day	n/a	n/a	n/a	n/a	n/a	n/a	n/a	n/a	n/a	n/a	n/a	n/a	n/a	n/a	n/a	n/a	n/a	n/a	n/a	n/a	n/a	0.0	0	0.0	0	0.0	0	0.0	0	0.0	0
	More than once a day	n/a	n/a	n/a	n/a	n/a	n/a	n/a	n/a	n/a	n/a	n/a	n/a	n/a	n/a	n/a	n/a	n/a	n/a	n/a	n/a	n/a	0.0	0	0.0	0	0.0	0	0.0	0	0.0	0
Have you ever:																																
Used methamphetamine (meth, crystal meth, speed)?*	Never	n/a	n/a	n/a	n/a	n/a	n/a	n/a	n/a	n/a	n/a	n/a	n/a	n/a	n/a	n/a	n/a	n/a	n/a	n/a	n/a	99.6	270	99.7	343	99.7	308	99.6	231	99.7	1,152	
	Once or twice	n/a	n/a	n/a	n/a	n/a	n/a	n/a	n/a	n/a	n/a	n/a	n/a	n/a	n/a	n/a	n/a	n/a	n/a	n/a	n/a	n/a	0.4	1	0.3	1	0.3	1	0.4	1	0.3	4
	Once in awhile but not regularly	n/a	n/a	n/a	n/a	n/a	n/a	n/a	n/a	n/a	n/a	n/a	n/a	n/a	n/a	n/a	n/a	n/a	n/a	n/a	n/a	n/a	0.0	0	0.0	0	0.0	0	0.0	0	0.0	0
	Regularly in the past	n/a	n/a	n/a	n/a	n/a	n/a	n/a	n/a	n/a	n/a	n/a	n/a	n/a	n/a	n/a	n/a	n/a	n/a	n/a	n/a	n/a	0.0	0	0.0	0	0.0	0	0.0	0	0.0	0
	Regularly now	n/a	n/a	n/a	n/a	n/a	n/a	n/a	n/a	n/a	n/a	n/a	n/a	n/a	n/a	n/a	n/a	n/a	n/a	n/a	n/a	n/a	0.0	0	0.0	0	0.0	0	0.0	0	0.0	0
How often have you, in the past 30 days:																																
Used methamphetamine (meth, crystal meth, speed)?*	Never	n/a	n/a	n/a	n/a	n/a	n/a	n/a	n/a	n/a	n/a	n/a	n/a	n/a	n/a	n/a	n/a	n/a	n/a	n/a	n/a	100.0	271	99.7	343	100.0	309	100.0	232	99.9	1,155	
	Once or twice	n/a	n/a	n/a	n/a	n/a	n/a	n/a	n/a	n/a	n/a	n/a	n/a	n/a	n/a	n/a	n/a	n/a	n/a	n/a	n/a	n/a	0.0	0	0.3	1	0.0	0	0.0	0	0.1	1
	Once or twice per week	n/a	n/a	n/a	n/a	n/a	n/a	n/a	n/a	n/a	n/a	n/a	n/a	n/a	n/a	n/a	n/a	n/a	n/a	n/a	n/a	n/a	0.0	0	0.0	0	0.0	0	0.0	0	0.0	0
	About once a day	n/a	n/a	n/a	n/a	n/a	n/a	n/a	n/a	n/a	n/a	n/a	n/a	n/a	n/a	n/a	n/a	n/a	n/a	n/a	n/a	n/a	0.0	0	0.0	0	0.0	0	0.0	0	0.0	0
	More than once a day	n/a	n/a	n/a	n/a	n/a	n/a	n/a	n/a	n/a	n/a	n/a	n/a	n/a	n/a	n/a	n/a	n/a	n/a	n/a	n/a	n/a	0.0	0	0.0	0	0.0	0	0.0	0	0.0	0
Have you ever:																																
Used Ecstasy or Molly?*	Never	n/a	n/a	n/a	n/a	n/a	n/a	n/a	n/a	n/a	n/a	n/a	n/a	n/a	n/a	n/a	n/a	n/a	n/a	n/a	n/a	99.6	264	100.0	344	98.4	303	98.7	229	99.2	1,140	
	Once or twice	n/a	n/a	n/a	n/a	n/a	n/a	n/a	n/a	n/a	n/a	n/a	n/a	n/a	n/a	n/a	n/a	n/a	n/a	n/a	n/a	n/a	0.0	0	0.0	0	1.6	5	1.3	3	0.7	8
	Once in awhile but not regularly	n/a	n/a	n/a	n/a	n/a	n/a	n/a	n/a	n/a	n/a	n/a	n/a	n/a	n/a	n/a	n/a	n/a	n/a	n/a	n/a	n/a	0.0	0	0.0	0	0.0	0	0.0	0	0.0	0
	Regularly in the past	n/a	n/a	n/a	n/a	n/a	n/a	n/a	n/a	n/a	n/a	n/a	n/a	n/a	n/a	n/a	n/a	n/a	n/a	n/a	n/a	n/a	0.0	0	0.0	0	0.0	0	0.0	0	0.0	0
	Regularly now	n/a	n/a	n/a	n/a	n/a	n/a	n/a	n/a	n/a	n/a	n/a	n/a	n/a	n/a	n/a	n/a	n/a	n/a	n/a	n/a	n/a	0.4	1	0.0	0	0.0	0	0.0	0	0.1	1
How often have you, in the past 30 days:																																
Used Ecstasy or Molly?*	Never	n/a	n/a	n/a	n/a	n/a	n/a	n/a	n/a	n/a	n/a	n/a	n/a	n/a	n/a	n/a	n/a	n/a	n/a	n/a	n/a	100.0	264	100.0	344	99.7	307	99.6	231	99.8	1,146	
	Once or twice	n/a	n/a	n/a	n/a	n/a	n/a	n/a	n/a	n/a	n/a	n/a	n/a	n/a	n/a	n/a	n/a	n/a	n/a	n/a	n/a	n/a	0.0	0	0.0	0	0.3	1	0.4	1	0.2	2
	Once or twice per week	n/a	n/a	n/a	n/a	n/a	n/a	n/a	n/a	n/a	n/a	n/a	n/a	n/a	n/a	n/a	n/a	n/a	n/a	n/a	n/a	n/a	0.0	0	0.0	0	0.0	0	0.0	0	0.0	0
	About once a day	n/a	n/a	n/a	n/a	n/a	n/a	n/a	n/a	n/a	n/a	n/a	n/a	n/a	n/a	n/a	n/a	n/a	n/a	n/a	n/a	n/a	0.0	0	0.0	0	0.0	0	0.0	0	0.0	0
	More than once a day	n/a	n/a	n/a	n/a	n/a	n/a	n/a	n/a	n/a	n/a	n/a	n/a	n/a	n/a	n/a	n/a	n/a	n/a	n/a	n/a	n/a	0.0	0	0.0	0	0.0	0	0.0	0	0.0	0

*The Pennsylvania Youth Survey (PAYS) was significantly revised from 2021 to 2023. Trend data are reported in this report when the data are comparable. When cells include an "n/a" notation, it means the question was either not asked in a previous administration or the question was revised in a way that the 2023 data are not directly comparable. Please note that any question with an * at the end designates a question and/or response option that was part of this 2023 survey revision. Please see Appendix B of your Profile Report for a description of changes

Substance Use: Other Drugs (continued)

Question	Response	County 2019										County 2021										County 2023																		
		6th		8th		10th		12th		Total		6th		8th		10th		12th		Total		6th		8th		10th		12th		Total										
		%	n	%	n	%	n	%	n	%	n	%	n	%	n	%	n	%	n	%	n	%	n	%	n	%	n	%	n	%	n									
Have you ever:																																								
Used synthetic drugs (man-made drugs such as K2, Spice, Fake Weed, Bath Salts)?*	Never	n/a	n/a	n/a	n/a	n/a	n/a	n/a	n/a	n/a	n/a	n/a	n/a	n/a	n/a	n/a	n/a	n/a	n/a	n/a	n/a	n/a	n/a	n/a	n/a	n/a	n/a	n/a	n/a	n/a	97.1	266	98.6	340	96.8	301	98.3	226	97.7	1,133
	Once or twice	n/a	n/a	n/a	n/a	n/a	n/a	n/a	n/a	n/a	n/a	n/a	n/a	n/a	n/a	n/a	n/a	n/a	n/a	n/a	n/a	n/a	n/a	n/a	n/a	n/a	n/a	n/a	n/a	1.8	5	0.9	3	1.9	6	1.7	4	1.6	18	
	Once in awhile but not regularly	n/a	n/a	n/a	n/a	n/a	n/a	n/a	n/a	n/a	n/a	n/a	n/a	n/a	n/a	n/a	n/a	n/a	n/a	n/a	n/a	n/a	n/a	n/a	n/a	n/a	n/a	n/a	n/a	0.4	1	0.6	2	0.6	2	0.0	0	0.4	5	
	Regularly in the past	n/a	n/a	n/a	n/a	n/a	n/a	n/a	n/a	n/a	n/a	n/a	n/a	n/a	n/a	n/a	n/a	n/a	n/a	n/a	n/a	n/a	n/a	n/a	n/a	n/a	n/a	n/a	n/a	0.7	2	0.0	0	0.6	2	0.0	0	0.3	4	
	Regularly now	n/a	n/a	n/a	n/a	n/a	n/a	n/a	n/a	n/a	n/a	n/a	n/a	n/a	n/a	n/a	n/a	n/a	n/a	n/a	n/a	n/a	n/a	n/a	n/a	n/a	n/a	n/a	n/a	0.0	0	0.0	0	0.0	0	0.0	0	0.0	0	
How often have you, in the past 30 days:																																								
Used synthetic drugs (man-made drugs such as K2, Spice, Fake Weed, Bath Salts)?*	Never	n/a	n/a	n/a	n/a	n/a	n/a	n/a	n/a	n/a	n/a	n/a	n/a	n/a	n/a	n/a	n/a	n/a	n/a	n/a	n/a	n/a	n/a	n/a	n/a	n/a	n/a	n/a	n/a	99.6	273	99.4	343	99.7	310	99.1	228	99.5	1,154	
	Once or twice	n/a	n/a	n/a	n/a	n/a	n/a	n/a	n/a	n/a	n/a	n/a	n/a	n/a	n/a	n/a	n/a	n/a	n/a	n/a	n/a	n/a	n/a	n/a	n/a	n/a	n/a	n/a	n/a	0.0	0	0.6	2	0.3	1	0.9	2	0.4	5	
	Once or twice per week	n/a	n/a	n/a	n/a	n/a	n/a	n/a	n/a	n/a	n/a	n/a	n/a	n/a	n/a	n/a	n/a	n/a	n/a	n/a	n/a	n/a	n/a	n/a	n/a	n/a	n/a	n/a	n/a	0.0	0	0.0	0	0.0	0	0.0	0	0.0	0	
	About once a day	n/a	n/a	n/a	n/a	n/a	n/a	n/a	n/a	n/a	n/a	n/a	n/a	n/a	n/a	n/a	n/a	n/a	n/a	n/a	n/a	n/a	n/a	n/a	n/a	n/a	n/a	n/a	n/a	0.0	0	0.0	0	0.0	0	0.0	0	0.0	0	
	More than once a day	n/a	n/a	n/a	n/a	n/a	n/a	n/a	n/a	n/a	n/a	n/a	n/a	n/a	n/a	n/a	n/a	n/a	n/a	n/a	n/a	n/a	n/a	n/a	n/a	n/a	n/a	n/a	n/a	0.4	1	0.0	0	0.0	0	0.0	0	0.1	1	

Substance Use: Prescription Drugs, Over-the-Counter Drugs and Performance Enhancing Drugs

Question	Response	County 2019										County 2021										County 2023																	
		6th		8th		10th		12th		Total		6th		8th		10th		12th		Total		6th		8th		10th		12th		Total									
		%	n	%	n	%	n	%	n	%	n	%	n	%	n	%	n	%	n	%	n	%	n	%	n	%	n	%	n	%	n								
Have you ever:																																							
Taken performance enhancing drugs (such as steroids, human growth hormone) without a doctor telling you to take them?*	Never	n/a	n/a	n/a	n/a	n/a	n/a	n/a	n/a	n/a	n/a	n/a	n/a	n/a	n/a	n/a	n/a	n/a	n/a	n/a	n/a	n/a	n/a	n/a	n/a	n/a	n/a	n/a	n/a	98.2	274	99.7	342	98.7	309	98.3	229	98.8	1,154
	Once or twice	n/a	n/a	n/a	n/a	n/a	n/a	n/a	n/a	n/a	n/a	n/a	n/a	n/a	n/a	n/a	n/a	n/a	n/a	n/a	n/a	n/a	n/a	n/a	n/a	n/a	n/a	n/a	n/a	1.1	3	0.3	1	1.3	4	0.4	1	0.8	9
	Once in awhile but not regularly	n/a	n/a	n/a	n/a	n/a	n/a	n/a	n/a	n/a	n/a	n/a	n/a	n/a	n/a	n/a	n/a	n/a	n/a	n/a	n/a	n/a	n/a	n/a	n/a	n/a	n/a	n/a	n/a	0.0	0	0.0	0	0.0	0	0.9	2	0.2	2
	Regularly in the past	n/a	n/a	n/a	n/a	n/a	n/a	n/a	n/a	n/a	n/a	n/a	n/a	n/a	n/a	n/a	n/a	n/a	n/a	n/a	n/a	n/a	n/a	n/a	n/a	n/a	n/a	n/a	n/a	0.4	1	0.0	0	0.0	0	0.0	0	0.1	1
	Regularly now	n/a	n/a	n/a	n/a	n/a	n/a	n/a	n/a	n/a	n/a	n/a	n/a	n/a	n/a	n/a	n/a	n/a	n/a	n/a	n/a	n/a	n/a	n/a	n/a	n/a	n/a	n/a	n/a	0.4	1	0.0	0	0.0	0	0.4	1	0.2	2
How often have you, in the past 30 days:																																							
Used performance enhancing drugs (such as steroids, human growth hormone) without a doctor telling you to take them?*	Never	n/a	n/a	n/a	n/a	n/a	n/a	n/a	n/a	n/a	n/a	n/a	n/a	n/a	n/a	n/a	n/a	n/a	n/a	n/a	n/a	n/a	n/a	n/a	n/a	n/a	n/a	n/a	n/a	100.0	278	99.7	342	100.0	313	99.1	231	99.7	1,164
	Once or twice	n/a	n/a	n/a	n/a	n/a	n/a	n/a	n/a	n/a	n/a	n/a	n/a	n/a	n/a	n/a	n/a	n/a	n/a	n/a	n/a	n/a	n/a	n/a	n/a	n/a	n/a	n/a	n/a	0.0	0	0.3	1	0.0	0	0.9	2	0.3	3
	Once or twice per week	n/a	n/a	n/a	n/a	n/a	n/a	n/a	n/a	n/a	n/a	n/a	n/a	n/a	n/a	n/a	n/a	n/a	n/a	n/a	n/a	n/a	n/a	n/a	n/a	n/a	n/a	n/a	n/a	0.0	0	0.0	0	0.0	0	0.0	0	0.0	0
	About once a day	n/a	n/a	n/a	n/a	n/a	n/a	n/a	n/a	n/a	n/a	n/a	n/a	n/a	n/a	n/a	n/a	n/a	n/a	n/a	n/a	n/a	n/a	n/a	n/a	n/a	n/a	n/a	n/a	0.0	0	0.0	0	0.0	0	0.0	0	0.0	0
	More than once a day	n/a	n/a	n/a	n/a	n/a	n/a	n/a	n/a	n/a	n/a	n/a	n/a	n/a	n/a	n/a	n/a	n/a	n/a	n/a	n/a	n/a	n/a	n/a	n/a	n/a	n/a	n/a	n/a	0.0	0	0.0	0	0.0	0	0.0	0	0.0	0

*The Pennsylvania Youth Survey (PAYS) was significantly revised from 2021 to 2023. Trend data are reported in this report when the data are comparable. When cells include an "n/a" notation, it means the question was either not asked in a previous administration or the question was revised in a way that the 2023 data are not directly comparable. Please note that any question with an * at the end designates a question and/or response option that was part of this 2023 survey revision. Please see Appendix B of your Profile Report for a description of changes

Substance Use: Prescription Drugs, Over-the-Counter Drugs and Performance Enhancing Drugs (continued)

Question	Response	County 2019										County 2021										County 2023										
		6th		8th		10th		12th		Total		6th		8th		10th		12th		Total		6th		8th		10th		12th		Total		
		%	n	%	n	%	n	%	n	%	n	%	n	%	n	%	n	%	n	%	n	%	n	%	n	%	n	%	n	%	n	
Have you ever:																																
Used prescription pain relievers (such as Vicodin, OxyContin, Percocet, or Codeine) without a doctor telling you to take them?*	Never	n/a	n/a	n/a	n/a	n/a	n/a	n/a	n/a	n/a	n/a	n/a	n/a	n/a	n/a	n/a	n/a	n/a	n/a	n/a	n/a	n/a	97.1	265	97.7	336	94.9	295	95.7	222	96.4	1,118
	Once or twice	n/a	n/a	n/a	n/a	n/a	n/a	n/a	n/a	n/a	n/a	n/a	n/a	n/a	n/a	n/a	n/a	n/a	n/a	n/a	n/a	n/a	1.5	4	1.5	5	2.9	9	1.7	4	1.9	22
	Once in awhile but not regularly	n/a	n/a	n/a	n/a	n/a	n/a	n/a	n/a	n/a	n/a	n/a	n/a	n/a	n/a	n/a	n/a	n/a	n/a	n/a	n/a	n/a	1.5	4	0.6	2	1.6	5	0.9	2	1.1	13
	Regularly in the past	n/a	n/a	n/a	n/a	n/a	n/a	n/a	n/a	n/a	n/a	n/a	n/a	n/a	n/a	n/a	n/a	n/a	n/a	n/a	n/a	n/a	0.0	0	0.0	0	0.6	2	1.3	3	0.4	5
	Regularly now	n/a	n/a	n/a	n/a	n/a	n/a	n/a	n/a	n/a	n/a	n/a	n/a	n/a	n/a	n/a	n/a	n/a	n/a	n/a	n/a	n/a	0.0	0	0.3	1	0.0	0	0.4	1	0.2	2
How often have you, in the past 30 days:																																
Used prescription pain relievers (such as Vicodin, OxyContin, Percocet, or Codeine) without a doctor telling you to take them?*	Never	n/a	n/a	n/a	n/a	n/a	n/a	n/a	n/a	n/a	n/a	n/a	n/a	n/a	n/a	n/a	n/a	n/a	n/a	n/a	n/a	99.6	272	99.7	343	98.7	307	98.7	229	99.2	1,151	
	Once or twice	n/a	n/a	n/a	n/a	n/a	n/a	n/a	n/a	n/a	n/a	n/a	n/a	n/a	n/a	n/a	n/a	n/a	n/a	n/a	n/a	n/a	0.4	1	0.3	1	1.3	4	0.9	2	0.7	8
	Once or twice per week	n/a	n/a	n/a	n/a	n/a	n/a	n/a	n/a	n/a	n/a	n/a	n/a	n/a	n/a	n/a	n/a	n/a	n/a	n/a	n/a	n/a	0.0	0	0.0	0	0.0	0	0.4	1	0.1	1
	About once a day	n/a	n/a	n/a	n/a	n/a	n/a	n/a	n/a	n/a	n/a	n/a	n/a	n/a	n/a	n/a	n/a	n/a	n/a	n/a	n/a	n/a	0.0	0	0.0	0	0.0	0	0.0	0	0.0	0
	More than once a day	n/a	n/a	n/a	n/a	n/a	n/a	n/a	n/a	n/a	n/a	n/a	n/a	n/a	n/a	n/a	n/a	n/a	n/a	n/a	n/a	n/a	0.0	0	0.0	0	0.0	0	0.0	0	0.0	0
Have you ever:																																
Used prescription tranquilizers (such as Ambien, Lunesta, Valium, or Xanax) without a doctor telling you to take them?*	Never	n/a	n/a	n/a	n/a	n/a	n/a	n/a	n/a	n/a	n/a	n/a	n/a	n/a	n/a	n/a	n/a	n/a	n/a	n/a	n/a	99.3	269	99.1	340	97.7	302	98.7	230	98.7	1,141	
	Once or twice	n/a	n/a	n/a	n/a	n/a	n/a	n/a	n/a	n/a	n/a	n/a	n/a	n/a	n/a	n/a	n/a	n/a	n/a	n/a	n/a	n/a	0.4	1	0.9	3	1.9	6	1.3	3	1.1	13
	Once in awhile but not regularly	n/a	n/a	n/a	n/a	n/a	n/a	n/a	n/a	n/a	n/a	n/a	n/a	n/a	n/a	n/a	n/a	n/a	n/a	n/a	n/a	n/a	0.0	0	0.0	0	0.3	1	0.0	0	0.1	1
	Regularly in the past	n/a	n/a	n/a	n/a	n/a	n/a	n/a	n/a	n/a	n/a	n/a	n/a	n/a	n/a	n/a	n/a	n/a	n/a	n/a	n/a	n/a	0.0	0	0.0	0	0.0	0	0.0	0	0.0	0
	Regularly now	n/a	n/a	n/a	n/a	n/a	n/a	n/a	n/a	n/a	n/a	n/a	n/a	n/a	n/a	n/a	n/a	n/a	n/a	n/a	n/a	n/a	0.4	1	0.0	0	0.0	0	0.0	0	0.1	1
How often have you, in the past 30 days:																																
Used prescription tranquilizers (such as Ambien, Lunesta, Valium, or Xanax) without a doctor telling you to take them?*	Never	n/a	n/a	n/a	n/a	n/a	n/a	n/a	n/a	n/a	n/a	n/a	n/a	n/a	n/a	n/a	n/a	n/a	n/a	n/a	n/a	100.0	270	99.7	342	100.0	309	99.6	232	99.8	1,153	
	Once or twice	n/a	n/a	n/a	n/a	n/a	n/a	n/a	n/a	n/a	n/a	n/a	n/a	n/a	n/a	n/a	n/a	n/a	n/a	n/a	n/a	n/a	0.0	0	0.3	1	0.0	0	0.4	1	0.2	2
	Once or twice per week	n/a	n/a	n/a	n/a	n/a	n/a	n/a	n/a	n/a	n/a	n/a	n/a	n/a	n/a	n/a	n/a	n/a	n/a	n/a	n/a	n/a	0.0	0	0.0	0	0.0	0	0.0	0	0.0	0
	More than once a day	n/a	n/a	n/a	n/a	n/a	n/a	n/a	n/a	n/a	n/a	n/a	n/a	n/a	n/a	n/a	n/a	n/a	n/a	n/a	n/a	n/a	0.0	0	0.0	0	0.0	0	0.0	0	0.0	0
Have you ever:																																
Used prescription stimulants (such as Ritalin or Adderall) without a doctor telling you to take them?*	Never	n/a	n/a	n/a	n/a	n/a	n/a	n/a	n/a	n/a	n/a	n/a	n/a	n/a	n/a	n/a	n/a	n/a	n/a	n/a	n/a	99.6	271	96.8	333	96.5	300	97.0	226	97.4	1,130	
	Once or twice	n/a	n/a	n/a	n/a	n/a	n/a	n/a	n/a	n/a	n/a	n/a	n/a	n/a	n/a	n/a	n/a	n/a	n/a	n/a	n/a	n/a	0.0	0	2.6	9	1.6	5	1.7	4	1.6	18
	Once in awhile but not regularly	n/a	n/a	n/a	n/a	n/a	n/a	n/a	n/a	n/a	n/a	n/a	n/a	n/a	n/a	n/a	n/a	n/a	n/a	n/a	n/a	n/a	0.4	1	0.0	0	1.3	4	0.4	1	0.5	6
	Regularly in the past	n/a	n/a	n/a	n/a	n/a	n/a	n/a	n/a	n/a	n/a	n/a	n/a	n/a	n/a	n/a	n/a	n/a	n/a	n/a	n/a	n/a	0.0	0	0.3	1	0.6	2	0.9	2	0.4	5
	Regularly now	n/a	n/a	n/a	n/a	n/a	n/a	n/a	n/a	n/a	n/a	n/a	n/a	n/a	n/a	n/a	n/a	n/a	n/a	n/a	n/a	n/a	0.0	0	0.3	1	0.0	0	0.0	0	0.1	1

*The Pennsylvania Youth Survey (PAYS) was significantly revised from 2021 to 2023. Trend data are reported in this report when the data are comparable. When cells include an "n/a" notation, it means the question was either not asked in a previous administration or the question was revised in a way that the 2023 data are not directly comparable. Please note that any question with an * at the end designates a question and/or response option that was part of this 2023 survey revision. Please see Appendix B of your Profile Report for a description of changes

Substance Use: Prescription Drugs, Over-the-Counter Drugs and Performance Enhancing Drugs (continued)

Question	Response	County 2019										County 2021										County 2023									
		6th		8th		10th		12th		Total		6th		8th		10th		12th		Total		6th		8th		10th		12th		Total	
		%	n	%	n	%	n	%	n	%	n	%	n	%	n	%	n	%	n	%	n	%	n	%	n	%	n	%	n	%	n
How often have you, in the past 30 days:																															
Used prescription stimulants (such as Ritalin or Adderall) without a doctor telling you to take them?*	Never	n/a	n/a	n/a	n/a	n/a	n/a	n/a	n/a	n/a	n/a	n/a	n/a	n/a	n/a	n/a	n/a	n/a	n/a	n/a	n/a	100.0	271	98.3	338	99.4	309	99.1	231	99.1	1,149
	Once or twice	n/a	n/a	n/a	n/a	n/a	n/a	n/a	n/a	n/a	n/a	n/a	n/a	n/a	n/a	n/a	n/a	n/a	n/a	n/a	n/a	0.0	0	1.7	6	0.3	1	0.9	2	0.8	9
	Once or twice per week	n/a	n/a	n/a	n/a	n/a	n/a	n/a	n/a	n/a	n/a	n/a	n/a	n/a	n/a	n/a	n/a	n/a	n/a	n/a	n/a	0.0	0	0.0	0	0.3	1	0.0	0	0.1	1
	About once a day	n/a	n/a	n/a	n/a	n/a	n/a	n/a	n/a	n/a	n/a	n/a	n/a	n/a	n/a	n/a	n/a	n/a	n/a	n/a	n/a	0.0	0	0.0	0	0.0	0	0.0	0	0.0	0
	More than once a day	n/a	n/a	n/a	n/a	n/a	n/a	n/a	n/a	n/a	n/a	n/a	n/a	n/a	n/a	n/a	n/a	n/a	n/a	n/a	n/a	0.0	0	0.0	0	0.0	0	0.0	0	0.0	0
Have you ever:																															
Used over-the-counter medicine (cough syrup, cold medicine, etc.) in order to get high?*	Never	n/a	n/a	n/a	n/a	n/a	n/a	n/a	n/a	n/a	n/a	n/a	n/a	n/a	n/a	n/a	n/a	n/a	n/a	n/a	n/a	96.3	262	95.6	328	93.8	289	95.3	221	95.2	1,100
	Once or twice	n/a	n/a	n/a	n/a	n/a	n/a	n/a	n/a	n/a	n/a	n/a	n/a	n/a	n/a	n/a	n/a	n/a	n/a	n/a	n/a	1.8	5	2.3	8	2.6	8	0.9	2	2.0	23
	Once in awhile but not regularly	n/a	n/a	n/a	n/a	n/a	n/a	n/a	n/a	n/a	n/a	n/a	n/a	n/a	n/a	n/a	n/a	n/a	n/a	n/a	n/a	1.5	4	1.2	4	3.2	10	2.2	5	2.0	23
	Regularly in the past	n/a	n/a	n/a	n/a	n/a	n/a	n/a	n/a	n/a	n/a	n/a	n/a	n/a	n/a	n/a	n/a	n/a	n/a	n/a	n/a	0.4	1	0.6	2	0.0	0	1.3	3	0.5	6
	Regularly now	n/a	n/a	n/a	n/a	n/a	n/a	n/a	n/a	n/a	n/a	n/a	n/a	n/a	n/a	n/a	n/a	n/a	n/a	n/a	n/a	0.0	0	0.3	1	0.3	1	0.4	1	0.3	3
How often have you, in the past 30 days:																															
Used over-the-counter medicine (cough syrup, cold medicine, etc.) in order to get high?*	Never	n/a	n/a	n/a	n/a	n/a	n/a	n/a	n/a	n/a	n/a	n/a	n/a	n/a	n/a	n/a	n/a	n/a	n/a	n/a	n/a	98.2	267	98.3	337	98.4	303	97.4	226	98.1	1,133
	Once or twice	n/a	n/a	n/a	n/a	n/a	n/a	n/a	n/a	n/a	n/a	n/a	n/a	n/a	n/a	n/a	n/a	n/a	n/a	n/a	n/a	1.8	5	1.2	4	0.6	2	0.9	2	1.1	13
	Once or twice per week	n/a	n/a	n/a	n/a	n/a	n/a	n/a	n/a	n/a	n/a	n/a	n/a	n/a	n/a	n/a	n/a	n/a	n/a	n/a	n/a	0.0	0	0.6	2	0.3	1	1.7	4	0.6	7
	About once a day	n/a	n/a	n/a	n/a	n/a	n/a	n/a	n/a	n/a	n/a	n/a	n/a	n/a	n/a	n/a	n/a	n/a	n/a	n/a	n/a	0.0	0	0.0	0	0.3	1	0.0	0	0.1	1
	More than once a day	n/a	n/a	n/a	n/a	n/a	n/a	n/a	n/a	n/a	n/a	n/a	n/a	n/a	n/a	n/a	n/a	n/a	n/a	n/a	n/a	0.0	0	0.0	0	0.3	1	0.0	0	0.1	1

*The Pennsylvania Youth Survey (PAYS) was significantly revised from 2021 to 2023. Trend data are reported in this report when the data are comparable. When cells include an "n/a" notation, it means the question was either not asked in a previous administration or the question was revised in a way that the 2023 data are not directly comparable. Please note that any question with an * at the end designates a question and/or response option that was part of this 2023 survey revision. Please see Appendix B of your Profile Report for a description of changes

Substance Use: Risky Substance Related Behavior

Question	Response	County 2019										County 2021										County 2023									
		6th		8th		10th		12th		Total		6th		8th		10th		12th		Total		6th		8th		10th		12th		Total	
		%	n	%	n	%	n	%	n	%	n	%	n	%	n	%	n	%	n	%	n	%	n	%	n	%	n	%	n	%	n
Think back over the last two weeks. How many times have you had five or more alcoholic drinks in a row?	None	98.1	355	94.1	321	91.2	271	79.7	208	91.6	1,155	99.6	246	98.2	326	91.0	233	86.9	193	94.4	998	98.2	276	97.4	332	93.2	289	91.3	209	95.3	1,106
	Once	1.4	5	2.9	10	6.4	19	10.0	26	4.8	60	0.4	1	1.2	4	3.5	9	5.4	12	2.5	26	0.7	2	1.2	4	4.5	14	4.4	10	2.6	30
	Twice	0.3	1	2.1	7	1.3	4	5.0	13	2.0	25	0.0	0	0.6	2	2.3	6	3.2	7	1.4	15	0.7	2	1.2	4	1.3	4	2.2	5	1.3	15
	3-5 times	0.0	0	0.9	3	0.7	2	2.7	7	1.0	12	0.0	0	0.0	0	2.3	6	3.2	7	1.2	13	0.0	0	0.3	1	1.0	3	1.3	3	0.6	7
	6-9 times	0.0	0	0.0	0	0.0	0	1.5	4	0.3	4	0.0	0	0.0	0	0.8	2	1.4	3	0.5	5	0.0	0	0.0	0	0.0	0	0.4	1	0.1	1
	10 or more times	0.3	1	0.0	0	0.3	1	1.1	3	0.4	5	0.0	0	0.0	0	0.0	0	0.0	0	0.0	0	0.4	1	0.0	0	0.0	0	0.4	1	0.2	2
How often have you:																															
Driven a motor vehicle while or shortly after drinking alcohol? (Please Note: In 2021/2023 the questions about driving after drinking or having used alcohol were only asked of those that had used alcohol. In order to make all years of data as comparable as possible, those students in 2021/2023 answering that they had never used the substance in question were added to the driving questions results. Because it can not be determined if the student would have marked "I do not drive" or "Never", those categories have been combined across all years.) *	I don't drive / Never	98.9	175	95.6	239	97.7	217	88.9	176	95.3	807	99.6	233	98.0	294	96.5	222	96.1	196	97.6	945	100.0	274	99.4	336	97.7	296	94.6	209	98.2	1,115
	Before, but not in the past year	0.0	0	2.8	7	1.4	3	4.0	8	2.1	18	0.0	0	0.7	2	1.3	3	1.5	3	0.8	8	0.0	0	0.6	2	0.7	2	1.4	3	0.6	7
	About once or twice a year	0.6	1	1.2	3	0.5	1	4.5	9	1.7	14	0.0	0	1.3	4	0.9	2	0.5	1	0.7	7	0.0	0	0.0	0	1.3	4	2.7	6	0.9	10
	About once or twice a month	0.0	0	0.0	0	0.0	0	1.5	3	0.4	3	0.0	0	0.0	0	0.9	2	0.5	1	0.3	3	0.0	0	0.0	0	0.0	0	0.5	1	0.1	1
	About once or twice a week	0.0	0	0.4	1	0.5	1	0.5	1	0.4	3	0.4	1	0.0	0	0.0	0	1.5	3	0.4	4	0.0	0	0.0	0	0.3	1	0.0	0	0.1	1
	Almost every day	0.6	1	0.0	0	0.0	0	0.5	1	0.2	2	0.0	0	0.0	0	0.4	1	0.0	0	0.1	1	0.0	0	0.0	0	0.0	0	0.9	2	0.2	2
How often have you:																															
Driven a motor vehicle while or shortly after using marijuana (pot, hash, cannabis, weed, THC)? (Please Note: In 2021/2023 the questions about driving after drinking or having used alcohol were only asked of those that had used alcohol. In order to make all years of data as comparable as possible, those students in 2021/2023 answering that they had never used the substance in question were added to the driving questions results. Because it can not be determined if the student would have marked "I do not drive" or "Never", those categories have been combined across all years.) *	I don't drive / Never	99.4	175	98.0	244	97.7	216	83.8	166	94.9	801	100.0	246	99.1	318	96.7	233	90.6	193	97.0	990	100.0	275	99.7	338	96.7	297	92.4	208	97.6	1,118
	Before, but not in the past year	0.0	0	0.8	2	1.4	3	4.0	8	1.5	13	0.0	0	0.3	1	1.7	4	1.9	4	0.9	9	0.0	0	0.0	0	2.0	6	1.8	4	0.9	10
	About once or twice a year	0.6	1	0.8	2	0.9	2	4.0	8	1.5	13	0.0	0	0.3	1	0.8	2	2.3	5	0.8	8	0.0	0	0.3	1	0.7	2	2.2	5	0.7	8
	About once or twice a month	0.0	0	0.0	0	0.0	0	2.5	5	0.6	5	0.0	0	0.3	1	0.4	1	2.3	5	0.7	7	0.0	0	0.0	0	0.7	2	1.3	3	0.4	5
	About once or twice a week	0.0	0	0.0	0	0.0	0	1.5	3	0.4	3	0.0	0	0.0	0	0.4	1	1.4	3	0.4	4	0.0	0	0.0	0	0.0	0	0.4	1	0.1	1
	Almost every day	0.0	0	0.4	1	0.0	0	4.0	8	1.1	9	0.0	0	0.0	0	0.0	0	1.4	3	0.3	3	0.0	0	0.0	0	0.0	0	1.8	4	0.3	4

*The Pennsylvania Youth Survey (PAYS) was significantly revised from 2021 to 2023. Trend data are reported in this report when the data are comparable. When cells include an "n/a" notation, it means the question was either not asked in a previous administration or the question was revised in a way that the 2023 data are not directly comparable. Please note that any question with an * at the end designates a question and/or response option that was part of this 2023 survey revision. Please see Appendix B of your Profile Report for a description of changes

Gambling																																									
Question	Response	County 2019										County 2021										County 2023																			
		6th		8th		10th		12th		Total		6th		8th		10th		12th		Total		6th		8th		10th		12th		Total											
		%	n	%	n	%	n	%	n	%	n	%	n	%	n	%	n	%	n	%	n	%	n	%	n	%	n	%	n	%	n										
During the past 12 months, how often have you bet/gambled, even casually, for money or valuables in the following ways:																																									
Games such as poker, card games, dice, pool, darts*	Not at all	n/a	n/a	n/a	n/a	n/a	n/a	n/a	n/a	n/a	n/a	n/a	n/a	n/a	n/a	n/a	n/a	n/a	n/a	n/a	n/a	n/a	n/a	n/a	n/a	n/a	n/a	n/a	n/a	n/a	96.5	246	92.2	297	90.8	267	93.8	197	93.2	1,007	
	Less than once a month	n/a	n/a	n/a	n/a	n/a	n/a	n/a	n/a	n/a	n/a	n/a	n/a	n/a	n/a	n/a	n/a	n/a	n/a	n/a	n/a	n/a	n/a	n/a	n/a	n/a	n/a	n/a	n/a	n/a	2.4	6	6.5	21	7.1	21	4.3	9	5.3	57	
	1 to 3 times a month	n/a	n/a	n/a	n/a	n/a	n/a	n/a	n/a	n/a	n/a	n/a	n/a	n/a	n/a	n/a	n/a	n/a	n/a	n/a	n/a	n/a	n/a	n/a	n/a	n/a	n/a	n/a	n/a	n/a	0.8	2	0.6	2	1.7	5	1.0	2	1.0	11	
	More than 3 times a month	n/a	n/a	n/a	n/a	n/a	n/a	n/a	n/a	n/a	n/a	n/a	n/a	n/a	n/a	n/a	n/a	n/a	n/a	n/a	n/a	n/a	n/a	n/a	n/a	n/a	n/a	n/a	n/a	n/a	0.4	1	0.6	2	0.3	1	1.0	2	0.6	6	
During the past 12 months, how often have you bet/gambled, even casually, for money or valuables in the following ways:																																									
Lottery (scratch cards, numbers, etc.)	Not at all	72.3	138	76.7	194	75.9	170	70.6	139	74.1	641	75.9	126	73.6	192	78.3	166	78.4	152	76.4	636	91.8	234	86.0	277	88.8	261	88.2	186	88.5	958										
	Less than once a month	19.4	37	13.8	35	14.3	32	13.7	27	15.1	131	16.9	28	18.0	47	14.2	30	14.4	28	16.0	133	5.9	15	9.9	32	7.8	23	8.1	17	8.0	87										
	1 to 3 times a month	5.2	10	5.9	15	6.7	15	9.1	18	6.7	58	4.8	8	6.1	16	6.6	14	5.7	11	5.9	49	2.0	5	2.8	9	2.4	7	2.4	5	2.4	26										
	More than 3 times a month	3.1	6	3.6	9	3.1	7	6.6	13	4.0	35	2.4	4	2.3	6	0.9	2	1.5	3	1.8	15	0.4	1	1.2	4	1.0	3	1.4	3	1.0	11										
During the past 12 months, how often have you bet/gambled, even casually, for money or valuables in the following ways:																																									
Sporting events, sports pools, or fantasy sports*	Not at all	87.8	166	85.5	218	89.2	199	88.3	173	87.6	756	92.8	154	86.6	226	88.6	187	91.8	178	89.5	745	94.9	242	94.1	302	91.1	267	95.7	200	93.8	1,011										
	Less than once a month	6.9	13	5.9	15	5.4	12	6.6	13	6.1	53	4.2	7	6.1	16	5.7	12	6.2	12	5.6	47	3.5	9	4.0	13	5.8	17	2.4	5	4.1	44										
	1 to 3 times a month	1.1	2	2.7	7	3.1	7	3.1	6	2.5	22	1.2	2	3.1	8	1.9	4	2.1	4	2.2	18	1.6	4	0.9	3	1.4	4	1.0	2	1.2	13										
	More than 3 times a month	4.2	8	5.9	15	2.2	5	2.0	4	3.7	32	1.8	3	4.2	11	3.8	8	0.0	0	2.6	22	0.0	0	0.9	3	1.7	5	1.0	2	0.9	10										
During the past 12 months, how often have you bet/gambled, even casually, for money or valuables in the following ways:																																									
Online (Internet) gambling	Not at all	95.3	183	95.7	242	95.6	215	90.9	180	94.5	820	95.2	158	95.4	249	94.7	196	97.4	188	95.6	791	98.4	251	97.2	312	98.3	288	98.6	206	98.1	1,057										
	Less than once a month	1.6	3	2.0	5	3.1	7	3.5	7	2.5	22	2.4	4	2.7	7	3.4	7	1.6	3	2.5	21	1.6	4	1.6	5	1.0	3	1.0	2	1.3	14										
	1 to 3 times a month	1.0	2	0.8	2	0.9	2	1.5	3	1.0	9	0.6	1	0.4	1	1.0	2	1.0	2	0.7	6	0.0	0	0.9	3	0.7	2	0.0	0	0.5	5										
	More than 3 times a month	2.1	4	1.6	4	0.4	1	4.0	8	2.0	17	1.8	3	1.5	4	1.0	2	0.0	0	1.1	9	0.0	0	0.3	1	0.0	0	0.5	1	0.2	2										
During the past 12 months, how often have you bet/gambled, even casually, for money or valuables in the following ways:																																									
Video games or online gaming*	Not at all	n/a	n/a	n/a	n/a	n/a	n/a	n/a	n/a	n/a	n/a	n/a	n/a	n/a	n/a	n/a	n/a	n/a	n/a	n/a	n/a	n/a	n/a	n/a	n/a	n/a	n/a	n/a	n/a	n/a	95.3	243	94.1	302	92.9	273	95.7	200	94.3	1,018	
	Less than once a month	n/a	n/a	n/a	n/a	n/a	n/a	n/a	n/a	n/a	n/a	n/a	n/a	n/a	n/a	n/a	n/a	n/a	n/a	n/a	n/a	n/a	n/a	n/a	n/a	n/a	n/a	n/a	n/a	n/a	n/a	3.1	8	2.8	9	3.1	9	2.9	6	3.0	32
	1 to 3 times a month	n/a	n/a	n/a	n/a	n/a	n/a	n/a	n/a	n/a	n/a	n/a	n/a	n/a	n/a	n/a	n/a	n/a	n/a	n/a	n/a	n/a	n/a	n/a	n/a	n/a	n/a	n/a	n/a	n/a	n/a	0.8	2	1.9	6	2.4	7	0.5	1	1.5	16
	More than 3 times a month	n/a	n/a	n/a	n/a	n/a	n/a	n/a	n/a	n/a	n/a	n/a	n/a	n/a	n/a	n/a	n/a	n/a	n/a	n/a	n/a	n/a	n/a	n/a	n/a	n/a	n/a	n/a	n/a	n/a	n/a	0.8	2	1.2	4	1.7	5	1.0	2	1.2	13
During the past 12 months, how often have you bet/gambled, even casually, for money or valuables in the following ways:																																									
Bet/gambled in some other way	Not at all	90.3	167	86.2	219	90.7	204	83.8	166	87.7	756	96.9	158	91.9	237	91.4	192	92.2	178	92.8	765	93.7	238	92.2	297	92.1	269	94.7	198	93.0	1,002										
	Less than once a month	6.5	12	8.3	21	7.1	16	7.1	14	7.3	63	1.8	3	6.2	16	3.3	7	4.7	9	4.2	35	4.7	12	5.6	18	5.8	17	4.3	9	5.2	56										
	1 to 3 times a month	1.6	3	3.5	9	1.8	4	4.5	9	2.9	25	0.0	0	1.6	4	3.3	7	1.0	2	1.6	13	1.6	4	1.2	4	0.7	2	0.5	1	1.0	11										
	More than 3 times a month	1.6	3	2.0	5	0.4	1	4.5	9	2.1	18	1.2	2	0.4	1	1.9	4	2.1	4	1.3	11	0.0	0	0.9	3	1.4	4	0.5	1	0.7	8										

*The Pennsylvania Youth Survey (PAYS) was significantly revised from 2021 to 2023. Trend data are reported in this report when the data are comparable. When cells include an "n/a" notation, it means the question was either not asked in a previous administration or the question was revised in a way that the 2023 data are not directly comparable. Please note that any question with an * at the end designates a question and/or response option that was part of this 2023 survey revision. Please see Appendix B of your Profile Report for a description of changes

Gambling (continued)

Question	Response	County 2019										County 2021										County 2023													
		6th		8th		10th		12th		Total		6th		8th		10th		12th		Total		6th		8th		10th		12th		Total					
		%	n	%	n	%	n	%	n	%	n	%	n	%	n	%	n	%	n	%	n	%	n	%	n	%	n	%	n	%	n				
Have you ever bet/gambled for money or anything of value?*	Never	n/a	n/a	n/a	n/a	n/a	n/a	n/a	n/a	n/a	n/a	n/a	n/a	n/a	n/a	n/a	n/a	n/a	n/a	n/a	82.7	211	76.8	248	75.6	223	78.4	167	78.2	849					
	Once or twice	n/a	n/a	n/a	n/a	n/a	n/a	n/a	n/a	n/a	n/a	n/a	n/a	n/a	n/a	n/a	n/a	n/a	n/a	n/a	11.8	30	15.8	51	12.2	36	9.4	20	12.6	137					
	Once in awhile but not regularly	n/a	n/a	n/a	n/a	n/a	n/a	n/a	n/a	n/a	n/a	n/a	n/a	n/a	n/a	n/a	n/a	n/a	n/a	n/a	3.9	10	5.9	19	9.8	29	9.4	20	7.2	78					
	Regularly in the past	n/a	n/a	n/a	n/a	n/a	n/a	n/a	n/a	n/a	n/a	n/a	n/a	n/a	n/a	n/a	n/a	n/a	n/a	n/a	1.6	4	0.6	2	1.0	3	1.4	3	1.1	12					
	Regularly now	n/a	n/a	n/a	n/a	n/a	n/a	n/a	n/a	n/a	n/a	n/a	n/a	n/a	n/a	n/a	n/a	n/a	n/a	n/a	0.0	0	0.9	3	1.4	4	1.4	3	0.9	10					
How often have you bet/gambled for money or anything of value during the past 30 days?*	Never	n/a	n/a	n/a	n/a	n/a	n/a	n/a	n/a	n/a	n/a	n/a	n/a	n/a	n/a	n/a	n/a	n/a	n/a	n/a	95.2	238	91.1	287	90.8	258	92.0	185	92.2	968					
	Once or twice	n/a	n/a	n/a	n/a	n/a	n/a	n/a	n/a	n/a	n/a	n/a	n/a	n/a	n/a	n/a	n/a	n/a	n/a	n/a	4.4	11	8.3	26	6.7	19	5.5	11	6.4	67					
	Once or twice per week	n/a	n/a	n/a	n/a	n/a	n/a	n/a	n/a	n/a	n/a	n/a	n/a	n/a	n/a	n/a	n/a	n/a	n/a	n/a	0.4	1	0.3	1	2.1	6	1.5	3	1.0	11					
	About once a day	n/a	n/a	n/a	n/a	n/a	n/a	n/a	n/a	n/a	n/a	n/a	n/a	n/a	n/a	n/a	n/a	n/a	n/a	n/a	0.0	0	0.0	0	0.0	0	0.5	1	0.1	1					
	More than once a day	n/a	n/a	n/a	n/a	n/a	n/a	n/a	n/a	n/a	n/a	n/a	n/a	n/a	n/a	n/a	n/a	n/a	n/a	n/a	0.0	0	0.3	1	0.4	1	0.5	1	0.3	3					
Have you ever felt the need to:																																			
Bet more and more money?	Yes	2.2	4	4.4	11	5.9	13	9.8	19	5.5	47	1.8	3	3.4	9	3.3	7	3.6	7	3.1	26	2.4	6	1.5	5	3.4	10	4.7	10	2.9	31				
	No	97.8	182	95.6	238	94.1	207	90.2	175	94.5	802	98.2	165	96.6	253	96.7	202	96.4	187	96.9	807	97.6	249	98.5	318	96.6	284	95.3	201	97.1	1,052				
Have you ever felt the need to:																																			
Lie to important people (such as your family/ friends) about how much you gamble?	Yes	3.2	6	2.8	7	4.6	10	5.2	10	3.9	33	2.4	4	1.9	5	2.9	6	1.6	3	2.2	18	0.4	1	1.5	5	1.4	4	2.8	6	1.5	16				
	No	96.8	180	97.2	240	95.4	209	94.8	183	96.1	812	97.6	164	98.1	257	97.1	203	98.4	190	97.8	814	99.6	254	98.5	318	98.6	291	97.2	205	98.5	1,068				

*The Pennsylvania Youth Survey (PAYS) was significantly revised from 2021 to 2023. Trend data are reported in this report when the data are comparable. When cells include an "n/a" notation, it means the question was either not asked in a previous administration or the question was revised in a way that the 2023 data are not directly comparable. Please note that any question with an * at the end designates a question and/or response option that was part of this 2023 survey revision. Please see Appendix B of your Profile Report for a description of changes

Other Concerning Behaviors

Question		Response		County 2019										County 2021										County 2023																	
				6th		8th		10th		12th		Total		6th		8th		10th		12th		Total		6th		8th		10th		12th		Total									
				%	n	%	n	%	n	%	n	%	n	%	n	%	n	%	n	%	n	%	n	%	n	%	n	%	n	%	n	%	n								
How many times in the past 12 months have you:																																									
Attacked someone with the idea of seriously hurting them?*		Never	n/a	n/a	n/a	n/a	n/a	n/a	n/a	n/a	n/a	n/a	n/a	n/a	n/a	n/a	n/a	n/a	n/a	n/a	n/a	n/a	n/a	n/a	n/a	n/a	n/a	n/a	n/a	n/a	n/a	95.3	243	91.3	284	90.6	270	93.4	199	92.5	996
		Once or twice	n/a	n/a	n/a	n/a	n/a	n/a	n/a	n/a	n/a	n/a	n/a	n/a	n/a	n/a	n/a	n/a	n/a	n/a	n/a	n/a	n/a	n/a	n/a	n/a	n/a	n/a	n/a	n/a	n/a	3.5	9	8.0	25	8.1	24	4.2	9	6.2	67
		Several times	n/a	n/a	n/a	n/a	n/a	n/a	n/a	n/a	n/a	n/a	n/a	n/a	n/a	n/a	n/a	n/a	n/a	n/a	n/a	n/a	n/a	n/a	n/a	n/a	n/a	n/a	n/a	n/a	n/a	0.4	1	0.0	0	1.0	3	1.4	3	0.6	7
		Often	n/a	n/a	n/a	n/a	n/a	n/a	n/a	n/a	n/a	n/a	n/a	n/a	n/a	n/a	n/a	n/a	n/a	n/a	n/a	n/a	n/a	n/a	n/a	n/a	n/a	n/a	n/a	n/a	n/a	0.8	2	0.6	2	0.3	1	0.9	2	0.6	7
How many times in the past 12 months have you:																																									
Been arrested?*		Never	n/a	n/a	n/a	n/a	n/a	n/a	n/a	n/a	n/a	n/a	n/a	n/a	n/a	n/a	n/a	n/a	n/a	n/a	n/a	n/a	n/a	n/a	n/a	n/a	n/a	n/a	n/a	n/a	99.2	251	99.7	309	98.0	292	98.1	209	98.8	1,061	
		Once or twice	n/a	n/a	n/a	n/a	n/a	n/a	n/a	n/a	n/a	n/a	n/a	n/a	n/a	n/a	n/a	n/a	n/a	n/a	n/a	n/a	n/a	n/a	n/a	n/a	n/a	n/a	n/a	n/a	n/a	0.8	2	0.0	0	2.0	6	0.9	2	0.9	10
		Several times	n/a	n/a	n/a	n/a	n/a	n/a	n/a	n/a	n/a	n/a	n/a	n/a	n/a	n/a	n/a	n/a	n/a	n/a	n/a	n/a	n/a	n/a	n/a	n/a	n/a	n/a	n/a	n/a	n/a	0.0	0	0.0	0	0.0	0	0.0	0	0.0	0
		Often	n/a	n/a	n/a	n/a	n/a	n/a	n/a	n/a	n/a	n/a	n/a	n/a	n/a	n/a	n/a	n/a	n/a	n/a	n/a	n/a	n/a	n/a	n/a	n/a	n/a	n/a	n/a	n/a	n/a	0.0	0	0.3	1	0.0	0	0.9	2	0.3	3
How many times in the past 12 months have you:																																									
Been drunk or high at school?*		Never	n/a	n/a	n/a	n/a	n/a	n/a	n/a	n/a	n/a	n/a	n/a	n/a	n/a	n/a	n/a	n/a	n/a	n/a	n/a	n/a	n/a	n/a	n/a	n/a	n/a	n/a	n/a	n/a	99.2	253	97.4	301	91.6	271	88.2	187	94.4	1,012	
		Once or twice	n/a	n/a	n/a	n/a	n/a	n/a	n/a	n/a	n/a	n/a	n/a	n/a	n/a	n/a	n/a	n/a	n/a	n/a	n/a	n/a	n/a	n/a	n/a	n/a	n/a	n/a	n/a	n/a	n/a	0.8	2	1.0	3	4.7	14	6.1	13	3.0	32
		Several times	n/a	n/a	n/a	n/a	n/a	n/a	n/a	n/a	n/a	n/a	n/a	n/a	n/a	n/a	n/a	n/a	n/a	n/a	n/a	n/a	n/a	n/a	n/a	n/a	n/a	n/a	n/a	n/a	n/a	0.0	0	1.3	4	2.0	6	2.4	5	1.4	15
		Often	n/a	n/a	n/a	n/a	n/a	n/a	n/a	n/a	n/a	n/a	n/a	n/a	n/a	n/a	n/a	n/a	n/a	n/a	n/a	n/a	n/a	n/a	n/a	n/a	n/a	n/a	n/a	n/a	n/a	0.0	0	0.3	1	1.7	5	3.3	7	1.2	13
How many times in the past 12 months have you:																																									
Been suspended from school?*		Never	n/a	n/a	n/a	n/a	n/a	n/a	n/a	n/a	n/a	n/a	n/a	n/a	n/a	n/a	n/a	n/a	n/a	n/a	n/a	n/a	n/a	n/a	n/a	n/a	n/a	n/a	n/a	n/a	94.5	240	89.7	279	86.2	256	91.9	194	90.3	969	
		Once or twice	n/a	n/a	n/a	n/a	n/a	n/a	n/a	n/a	n/a	n/a	n/a	n/a	n/a	n/a	n/a	n/a	n/a	n/a	n/a	n/a	n/a	n/a	n/a	n/a	n/a	n/a	n/a	n/a	n/a	4.3	11	8.0	25	9.1	27	6.6	14	7.2	77
		Several times	n/a	n/a	n/a	n/a	n/a	n/a	n/a	n/a	n/a	n/a	n/a	n/a	n/a	n/a	n/a	n/a	n/a	n/a	n/a	n/a	n/a	n/a	n/a	n/a	n/a	n/a	n/a	n/a	n/a	1.2	3	1.6	5	4.4	13	0.5	1	2.1	22
		Often	n/a	n/a	n/a	n/a	n/a	n/a	n/a	n/a	n/a	n/a	n/a	n/a	n/a	n/a	n/a	n/a	n/a	n/a	n/a	n/a	n/a	n/a	n/a	n/a	n/a	n/a	n/a	n/a	n/a	0.0	0	0.6	2	0.3	1	0.9	2	0.5	5
How many times in the past 12 months have you:																																									
Sold substances such as vapes, alcohol, drugs, or medications?*		Never	n/a	n/a	n/a	n/a	n/a	n/a	n/a	n/a	n/a	n/a	n/a	n/a	n/a	n/a	n/a	n/a	n/a	n/a	n/a	n/a	n/a	n/a	n/a	n/a	n/a	n/a	n/a	n/a	99.6	254	98.0	301	96.0	286	93.0	198	96.8	1,039	
		Once or twice	n/a	n/a	n/a	n/a	n/a	n/a	n/a	n/a	n/a	n/a	n/a	n/a	n/a	n/a	n/a	n/a	n/a	n/a	n/a	n/a	n/a	n/a	n/a	n/a	n/a	n/a	n/a	n/a	n/a	0.4	1	1.6	5	2.0	6	3.8	8	1.9	20
		Several times	n/a	n/a	n/a	n/a	n/a	n/a	n/a	n/a	n/a	n/a	n/a	n/a	n/a	n/a	n/a	n/a	n/a	n/a	n/a	n/a	n/a	n/a	n/a	n/a	n/a	n/a	n/a	n/a	n/a	0.0	0	0.3	1	1.3	4	1.4	3	0.7	8
		Often	n/a	n/a	n/a	n/a	n/a	n/a	n/a	n/a	n/a	n/a	n/a	n/a	n/a	n/a	n/a	n/a	n/a	n/a	n/a	n/a	n/a	n/a	n/a	n/a	n/a	n/a	n/a	n/a	n/a	0.0	0	0.0	0	0.7	2	1.9	4	0.6	6

*The Pennsylvania Youth Survey (PAYS) was significantly revised from 2021 to 2023. Trend data are reported in this report when the data are comparable. When cells include an "n/a" notation, it means the question was either not asked in a previous administration or the question was revised in a way that the 2023 data are not directly comparable. Please note that any question with an * at the end designates a question and/or response option that was part of this 2023 survey revision. Please see Appendix B of your Profile Report for a description of changes

Community and School Climate and Safety: Bullying, Internet Safety and Abuse

Question	Response	County 2019										County 2021										County 2023									
		6th		8th		10th		12th		Total		6th		8th		10th		12th		Total		6th		8th		10th		12th		Total	
		%	n	%	n	%	n	%	n	%	n	%	n	%	n	%	n	%	n	%	n	%	n	%	n	%	n	%	n	%	n
Have you stayed home from school this year because you were worried about being bullied?	NO!	74.8	157	65.5	173	62.9	141	63.9	124	66.7	595	73.9	119	68.2	187	62.4	136	74.1	143	69.1	585	66.0	169	59.8	186	68.9	204	66.5	141	65.1	700
	no	23.3	49	24.6	65	31.3	70	28.9	56	26.9	240	16.8	27	24.5	67	30.3	66	20.7	40	23.6	200	26.6	68	27.0	84	25.7	76	25.9	55	26.3	283
	yes	1.0	2	6.8	18	2.2	5	4.1	8	3.7	33	7.5	12	5.8	16	3.7	8	3.6	7	5.1	43	4.7	12	10.0	31	4.7	14	3.3	7	6.0	64
	YES!	1.0	2	3.0	8	3.6	8	3.1	6	2.7	24	1.9	3	1.5	4	3.7	8	1.6	3	2.1	18	2.7	7	3.2	10	0.7	2	4.2	9	2.6	28
Do adults at your school stop bullying when they see/hear it or when a student tells them about it?	NO!	16.8	35	22.3	59	29.7	66	32.1	62	25.0	222	18.8	30	21.5	58	25.8	56	39.6	76	26.2	220	8.1	20	17.0	52	20.7	61	29.0	61	18.3	194
	no	10.1	21	23.9	63	28.8	64	30.1	58	23.2	206	13.8	22	24.4	66	28.1	61	20.3	39	22.4	188	12.9	32	20.3	62	30.8	91	21.4	45	21.7	230
	yes	34.1	71	33.3	88	28.8	64	29.5	57	31.6	280	26.9	43	33.0	89	35.9	78	31.8	61	32.3	271	36.3	90	43.3	132	38.0	112	37.6	79	39.0	413
	YES!	38.9	81	20.5	54	12.6	28	8.3	16	20.2	179	40.6	65	21.1	57	10.1	22	8.3	16	19.1	160	42.7	106	19.3	59	10.5	31	11.9	25	20.9	221
Have you have been bullied during the past 12 months.*	No	66.8	139	61.2	161	67.3	152	74.9	146	67.0	598	65.6	105	65.9	180	67.9	146	77.5	148	69.0	579	63.3	162	60.0	186	74.2	222	78.8	167	68.4	737
	Yes, very rarely	16.3	34	12.2	32	14.2	32	13.8	27	14.0	125	13.1	21	13.6	37	11.2	24	13.6	26	12.9	108	12.1	31	12.6	39	8.0	24	8.0	17	10.3	111
	Yes, now and then	9.1	19	13.7	36	10.2	23	8.7	17	10.7	95	13.1	21	12.5	34	10.7	23	5.2	10	10.5	88	13.7	35	13.9	43	9.0	27	7.1	15	11.1	120
	Yes, several times per month	1.9	4	3.0	8	3.1	7	1.0	2	2.4	21	1.9	3	4.4	12	3.7	8	2.1	4	3.2	27	2.3	6	3.9	12	3.7	11	0.9	2	2.9	31
	Yes, several times per week	2.9	6	4.6	12	2.2	5	0.5	1	2.7	24	1.9	3	2.2	6	4.2	9	1.0	2	2.4	20	3.5	9	2.3	7	1.3	4	1.4	3	2.1	23
	Yes, almost daily	2.9	6	5.3	14	3.1	7	1.0	2	3.3	29	4.4	7	1.5	4	2.3	5	0.5	1	2.0	17	5.1	13	7.4	23	3.7	11	3.8	8	5.1	55
If you have been bullied in any way in the past 12 months, where were you bullied? (Please note that in the 2021/2023 PAYS, if a student marked that they had not been bullied in the past year to the question "Please state whether you have been bullied during the past 12 months" they were coded as I was not bullied for this question)*	I was not bullied	66.0	136	65.7	174	69.1	154	75.6	146	68.8	610	68.8	110	68.5	187	71.8	155	80.2	154	72.1	606	64.6	164	61.5	190	74.8	223	81.0	170	69.7	747
	On school property	19.4	40	30.2	80	26.0	58	19.7	38	24.4	216	24.4	39	27.5	75	25.9	56	14.1	27	23.4	197	29.1	74	35.3	109	21.8	65	17.1	36	26.5	284
	At a school-sponsored event	3.4	7	7.9	21	5.4	12	4.7	9	5.5	49	5.0	8	2.6	7	6.0	13	5.7	11	4.6	39	3.9	10	7.4	23	3.4	10	3.3	7	4.7	50
	While going to or from school	7.3	15	7.9	21	5.8	13	1.6	3	5.9	52	9.4	15	5.5	15	6.5	14	1.0	2	5.5	46	9.1	23	8.1	25	4.0	12	2.4	5	6.1	65
	In the community	6.8	14	8.7	23	6.3	14	5.2	10	6.9	61	6.9	11	7.7	21	7.9	17	6.3	12	7.3	61	3.5	9	8.1	25	4.7	14	4.8	10	5.4	58
	At home	6.8	14	7.9	21	5.8	13	4.7	9	6.4	57	8.8	14	9.2	25	7.9	17	6.8	13	8.2	69	4.3	11	5.2	16	1.3	4	2.9	6	3.5	37
	Online, social media, phone	n/a	n/a	n/a	n/a	n/a	n/a	n/a	n/a	n/a	n/a	n/a	n/a	n/a	n/a	n/a	n/a	n/a	n/a	n/a	n/a	n/a	9.4	24	13.9	43	10.4	31	8.1	17	10.7

*The Pennsylvania Youth Survey (PAYS) was significantly revised from 2021 to 2023. Trend data are reported in this report when the data are comparable. When cells include an "n/a" notation, it means the question was either not asked in a previous administration or the question was revised in a way that the 2023 data are not directly comparable. Please note that any question with an * at the end designates a question and/or response option that was part of this 2023 survey revision. Please see Appendix B of your Profile Report for a description of changes

Community and School Climate and Safety: Bullying, Internet Safety and Abuse (continued)

Question	Response	County 2019										County 2021										County 2023									
		6th		8th		10th		12th		Total		6th		8th		10th		12th		Total		6th		8th		10th		12th		Total	
		%	n	%	n	%	n	%	n	%	n	%	n	%	n	%	n	%	n	%	n	%	n	%	n	%	n	%	n	%	n
If you have been bullied in the past 12 months by other students, why were you bullied? (Please note the data reported here are of ALL students. Profile reports produced for PAYS report these data only of students who reported being bullied in the past year. Because these data are of ALL students, the numbers and percentages here will not align with the data presented in your profile report. Further note that in the 2021/2023 PAYS, if a student marked that they had not been bullied in the past year to the question "Please state whether you have been bullied during the past 12 months" they were coded as I have not been made fun of by other students for this question)	I have not been made fun of by other students	66.5	127	57.4	144	63.8	136	70.7	133	64.1	540	69.0	107	68.8	187	71.8	153	79.2	152	72.0	599	65.9	166	62.5	190	76.4	227	80.1	169	70.7	752
	I don't know why	17.3	33	15.5	39	12.2	26	5.9	11	12.9	109	7.1	11	8.1	22	10.3	22	6.3	12	8.1	67	14.7	37	11.8	36	4.7	14	5.7	12	9.3	99
	The color of my skin	1.6	3	4.8	12	0.9	2	2.1	4	2.5	21	0.6	1	2.2	6	1.4	3	0.5	1	1.3	11	2.4	6	3.6	11	1.3	4	0.5	1	2.1	22
	My religion	2.1	4	3.2	8	4.7	10	3.2	6	3.3	28	0.0	0	1.1	3	1.9	4	1.0	2	1.1	9	0.4	1	1.0	3	0.7	2	1.4	3	0.8	9
	My size (height, weight, etc.)	6.8	13	16.7	42	16.4	35	6.9	13	12.2	103	11.0	17	12.9	35	14.1	30	6.3	12	11.3	94	17.1	43	17.8	54	8.4	25	8.1	17	13.1	139
	My accent	0.5	1	2.0	5	2.3	5	1.1	2	1.5	13	0.6	1	2.2	6	1.9	4	0.5	1	1.4	12	0.0	0	0.7	2	0.3	1	0.0	0	0.3	3
	The country I was born in	0.5	1	0.4	1	0.9	2	1.6	3	0.8	7	0.6	1	0.7	2	0.0	0	0.0	0	0.4	3	0.8	2	0.3	1	0.0	0	0.0	0	0.3	3
	The country my family (parents/caregivers, grandparents) was born in	1.0	2	1.2	3	0.0	0	1.1	2	0.8	7	0.0	0	1.8	5	0.0	0	0.0	0	0.6	5	0.0	0	0.3	1	1.0	3	0.5	1	0.5	5
	The way I look (clothing, hairstyle, etc.)	12.0	23	18.7	47	18.8	40	15.4	29	16.5	139	13.5	21	19.5	53	16.4	35	4.7	9	14.2	118	16.3	41	19.7	60	11.4	34	10.4	22	14.8	157
	How much money my family has or does not have	4.7	9	5.6	14	5.6	12	2.1	4	4.6	39	3.9	6	4.4	12	2.8	6	1.6	3	3.2	27	4.0	10	3.3	10	1.7	5	2.8	6	2.9	31
	My gender	0.5	1	2.4	6	1.9	4	1.1	2	1.5	13	3.2	5	2.6	7	2.8	6	3.1	6	2.9	24	1.6	4	1.3	4	1.7	5	2.8	6	1.8	19
	My grades or school achievement	2.1	4	5.2	13	1.9	4	1.6	3	2.8	24	2.6	4	2.9	8	5.2	11	0.5	1	2.9	24	4.0	10	6.3	19	2.4	7	1.4	3	3.7	39
	My social standing	1.6	3	8.8	22	5.6	12	6.9	13	5.9	50	1.9	3	4.8	13	8.0	17	3.1	6	4.7	39	0.8	2	5.6	17	2.4	7	2.8	6	3.0	32
	Social conflict	0.0	0	6.0	15	6.1	13	4.3	8	4.3	36	1.3	2	4.0	11	5.6	12	3.1	6	3.7	31	1.6	4	3.3	10	2.0	6	0.9	2	2.1	22
	My sexual-orientation	1.6	3	6.0	15	2.3	5	3.2	6	3.4	29	3.2	5	5.5	15	6.1	13	3.1	6	4.7	39	2.0	5	1.6	5	3.4	10	3.8	8	2.6	28
	I have a disability (learning or physical disability)	1.0	2	2.4	6	2.8	6	0.0	0	1.7	14	1.3	2	2.9	8	3.3	7	0.0	0	2.0	17	0.4	1	1.0	3	0.7	2	1.9	4	0.9	10
Some other reason	12.6	24	20.3	51	12.2	26	10.1	19	14.2	120	11.6	18	13.2	36	13.1	28	5.7	11	11.2	93	8.7	22	15.8	48	7.1	21	7.1	15	10.0	106	
If you were hurt or abused by another person in the past 12 months, how were you hurt or abused? (Please note that because this question did not include a response option for "not abused," these numbers and percentages reflect only students who reported past-year abuse)*	Physical injury	25.9	15	29.5	33	24.7	19	17.8	13	25.0	80	22.4	11	23.9	26	23.3	20	17.2	10	22.2	67	14.1	10	22.7	27	16.7	14	15.4	10	18.0	61
	Threats	41.4	24	33.0	37	20.8	16	17.8	13	28.1	90	24.5	12	28.4	31	30.2	26	19.0	11	26.5	80	23.9	17	41.2	49	31.0	26	16.9	11	30.4	103
	Emotional abuse, insults, name-calling	46.6	27	57.1	64	58.4	45	57.5	42	55.6	178	61.2	30	65.1	71	74.4	64	60.3	35	66.2	200	74.6	53	70.6	84	64.3	54	73.8	48	70.5	239
	Isolation from friends and family	5.2	3	14.3	16	15.6	12	15.1	11	13.1	42	10.2	5	15.6	17	19.8	17	17.2	10	16.2	49	9.9	7	15.1	18	14.3	12	16.9	11	14.2	48
	Control of what you were wearing	3.4	2	10.7	12	14.3	11	11.0	8	10.3	33	12.2	6	10.1	11	22.1	19	10.3	6	13.9	42	14.1	10	10.1	12	9.5	8	10.8	7	10.9	37
	Control of who you socialized with	6.9	4	9.8	11	18.2	14	21.9	16	14.1	45	8.2	4	15.6	17	25.6	22	10.3	6	16.2	49	18.3	13	10.9	13	16.7	14	12.3	8	14.2	48
	Other injury or abuse	13.8	8	14.3	16	16.9	13	13.7	10	14.7	47	8.2	4	8.3	9	17.4	15	25.9	15	14.2	43	7.0	5	8.4	10	11.9	10	16.9	11	10.6	36
In the past 12 months, did anyone on the Internet ever try to get you to talk online about sex, look at sexual pictures, or do something else sexual?	Yes	7.8	15	24.7	64	27.9	62	35.6	67	24.1	208	10.5	17	20.4	55	28.1	59	27.4	52	22.0	183	6.8	17	16.4	51	18.0	53	19.0	40	15.1	161
	No	92.2	178	75.3	195	72.1	160	64.4	121	75.9	654	89.5	145	79.6	215	71.9	151	72.6	138	78.0	649	93.2	233	83.6	260	82.0	242	81.0	171	84.9	906

*The Pennsylvania Youth Survey (PAYS) was significantly revised from 2021 to 2023. Trend data are reported in this report when the data are comparable. When cells include an "n/a" notation, it means the question was either not asked in a previous administration or the question was revised in a way that the 2023 data are not directly comparable. Please note that any question with an * at the end designates a question and/or response option that was part of this 2023 survey revision. Please see Appendix B of your Profile Report for a description of changes

Community and School Climate and Safety: Violence and Drugs on School Property

Question	Response	County 2019										County 2021										County 2023																		
		6th		8th		10th		12th		Total		6th		8th		10th		12th		Total		6th		8th		10th		12th		Total										
		%	n	%	n	%	n	%	n	%	n	%	n	%	n	%	n	%	n	%	n	%	n	%	n	%	n	%	n	%	n									
In the past 12 months, how often have you:																																								
Been threatened to be hit or beaten up on school property?*	Never	n/a	n/a	n/a	n/a	n/a	n/a	n/a	n/a	n/a	n/a	n/a	n/a	n/a	n/a	n/a	n/a	n/a	n/a	n/a	n/a	n/a	n/a	n/a	n/a	n/a	n/a	n/a	n/a	n/a	79.8	201	68.4	214	73.3	217	81.7	178	75.1	810
	Once or twice	n/a	n/a	n/a	n/a	n/a	n/a	n/a	n/a	n/a	n/a	n/a	n/a	n/a	n/a	n/a	n/a	n/a	n/a	n/a	n/a	n/a	n/a	n/a	n/a	n/a	n/a	n/a	n/a	15.1	38	23.6	74	18.2	54	9.6	21	17.3	187	
	Several times	n/a	n/a	n/a	n/a	n/a	n/a	n/a	n/a	n/a	n/a	n/a	n/a	n/a	n/a	n/a	n/a	n/a	n/a	n/a	n/a	n/a	n/a	n/a	n/a	n/a	n/a	n/a	5.2	13	5.4	17	6.8	20	5.5	12	5.7	62		
	Often	n/a	n/a	n/a	n/a	n/a	n/a	n/a	n/a	n/a	n/a	n/a	n/a	n/a	n/a	n/a	n/a	n/a	n/a	n/a	n/a	n/a	n/a	n/a	n/a	n/a	n/a	n/a	0.0	0	2.6	8	1.7	5	3.2	7	1.9	20		
In the past 12 months, how often have you:																																								
Been attacked and hit by someone or beaten up on school property?*	Never	n/a	n/a	n/a	n/a	n/a	n/a	n/a	n/a	n/a	n/a	n/a	n/a	n/a	n/a	n/a	n/a	n/a	n/a	n/a	n/a	n/a	n/a	n/a	n/a	n/a	n/a	n/a	89.2	224	88.5	276	92.3	275	94.9	205	91.0	980		
	Once or twice	n/a	n/a	n/a	n/a	n/a	n/a	n/a	n/a	n/a	n/a	n/a	n/a	n/a	n/a	n/a	n/a	n/a	n/a	n/a	n/a	n/a	n/a	n/a	n/a	n/a	n/a	n/a	8.4	21	9.6	30	6.0	18	3.2	7	7.1	76		
	Several times	n/a	n/a	n/a	n/a	n/a	n/a	n/a	n/a	n/a	n/a	n/a	n/a	n/a	n/a	n/a	n/a	n/a	n/a	n/a	n/a	n/a	n/a	n/a	n/a	n/a	n/a	n/a	1.2	3	1.3	4	1.3	4	0.5	1	1.1	12		
	Often	n/a	n/a	n/a	n/a	n/a	n/a	n/a	n/a	n/a	n/a	n/a	n/a	n/a	n/a	n/a	n/a	n/a	n/a	n/a	n/a	n/a	n/a	n/a	n/a	n/a	n/a	n/a	1.2	3	0.6	2	0.3	1	1.4	3	0.8	9		
In the past 12 months, how often have you:																																								
Been offered, given, or sold alcohol, tobacco product or other drug on school property?*	Never	n/a	n/a	n/a	n/a	n/a	n/a	n/a	n/a	n/a	n/a	n/a	n/a	n/a	n/a	n/a	n/a	n/a	n/a	n/a	n/a	n/a	n/a	n/a	n/a	n/a	n/a	n/a	98.4	244	92.0	286	85.5	254	87.4	188	90.8	972		
	Once or twice	n/a	n/a	n/a	n/a	n/a	n/a	n/a	n/a	n/a	n/a	n/a	n/a	n/a	n/a	n/a	n/a	n/a	n/a	n/a	n/a	n/a	n/a	n/a	n/a	n/a	n/a	n/a	0.8	2	6.8	21	7.7	23	7.4	16	5.8	62		
	Several times	n/a	n/a	n/a	n/a	n/a	n/a	n/a	n/a	n/a	n/a	n/a	n/a	n/a	n/a	n/a	n/a	n/a	n/a	n/a	n/a	n/a	n/a	n/a	n/a	n/a	n/a	n/a	0.8	2	1.0	3	3.4	10	2.8	6	2.0	21		
	Often	n/a	n/a	n/a	n/a	n/a	n/a	n/a	n/a	n/a	n/a	n/a	n/a	n/a	n/a	n/a	n/a	n/a	n/a	n/a	n/a	n/a	n/a	n/a	n/a	n/a	n/a	n/a	0.0	0	0.3	1	3.4	10	2.3	5	1.5	16		
How many times in the past 12 months have you:																																								
Brought a weapon (such as a handgun, knife, etc.) to school?*	Never	n/a	n/a	n/a	n/a	n/a	n/a	n/a	n/a	n/a	n/a	n/a	n/a	n/a	n/a	n/a	n/a	n/a	n/a	n/a	n/a	n/a	n/a	n/a	n/a	n/a	n/a	n/a	98.4	251	98.4	306	98.7	293	98.1	209	98.4	1,059		
	Once or twice	n/a	n/a	n/a	n/a	n/a	n/a	n/a	n/a	n/a	n/a	n/a	n/a	n/a	n/a	n/a	n/a	n/a	n/a	n/a	n/a	n/a	n/a	n/a	n/a	n/a	n/a	n/a	1.2	3	1.3	4	0.3	1	1.4	3	1.0	11		
	Several times	n/a	n/a	n/a	n/a	n/a	n/a	n/a	n/a	n/a	n/a	n/a	n/a	n/a	n/a	n/a	n/a	n/a	n/a	n/a	n/a	n/a	n/a	n/a	n/a	n/a	n/a	n/a	0.4	1	0.0	0	0.3	1	0.0	0	0.2	2		
	Often	n/a	n/a	n/a	n/a	n/a	n/a	n/a	n/a	n/a	n/a	n/a	n/a	n/a	n/a	n/a	n/a	n/a	n/a	n/a	n/a	n/a	n/a	n/a	n/a	n/a	n/a	n/a	0.0	0	0.3	1	0.7	2	0.5	1	0.4	4		

*The Pennsylvania Youth Survey (PAYS) was significantly revised from 2021 to 2023. Trend data are reported in this report when the data are comparable. When cells include an "n/a" notation, it means the question was either not asked in a previous administration or the question was revised in a way that the 2023 data are not directly comparable. Please note that any question with an * at the end designates a question and/or response option that was part of this 2023 survey revision. Please see Appendix B of your Profile Report for a description of changes

Mental Health Concerns and Suicide Risk																															
Question	Response	County 2019										County 2021										County 2023									
		6th		8th		10th		12th		Total		6th		8th		10th		12th		Total		6th		8th		10th		12th		Total	
		%	n	%	n	%	n	%	n	%	n	%	n	%	n	%	n	%	n	%	n	%	n	%	n	%	n	%	n	%	n
My overall mental health in the past month has been good.*	NO!	n/a	n/a	n/a	n/a	n/a	n/a	n/a	n/a	n/a	n/a	n/a	n/a	n/a	n/a	n/a	n/a	n/a	n/a	n/a	n/a	7.1	18	11.7	37	10.0	30	13.7	29	10.6	114
	no	n/a	n/a	n/a	n/a	n/a	n/a	n/a	n/a	n/a	n/a	n/a	n/a	n/a	n/a	n/a	n/a	n/a	n/a	n/a	n/a	7.5	19	15.8	50	22.0	66	22.3	47	16.9	182
	yes	n/a	n/a	n/a	n/a	n/a	n/a	n/a	n/a	n/a	n/a	n/a	n/a	n/a	n/a	n/a	n/a	n/a	n/a	n/a	n/a	32.5	82	36.4	115	46.0	138	41.7	88	39.2	423
	YES!	n/a	n/a	n/a	n/a	n/a	n/a	n/a	n/a	n/a	n/a	n/a	n/a	n/a	n/a	n/a	n/a	n/a	n/a	n/a	n/a	52.8	133	36.1	114	22.0	66	22.3	47	33.4	360
If you have felt sad, lonely or worried in the past month who did you talk to?*	No one	n/a	n/a	n/a	n/a	n/a	n/a	n/a	n/a	n/a	n/a	n/a	n/a	n/a	n/a	n/a	n/a	n/a	n/a	n/a	23.4	56	29.4	88	33.6	95	31.8	63	29.6	302	
	Parent/caregiver	n/a	n/a	n/a	n/a	n/a	n/a	n/a	n/a	n/a	n/a	n/a	n/a	n/a	n/a	n/a	n/a	n/a	n/a	n/a	41.4	99	33.4	100	28.6	81	36.9	73	34.6	353	
	Other family member	n/a	n/a	n/a	n/a	n/a	n/a	n/a	n/a	n/a	n/a	n/a	n/a	n/a	n/a	n/a	n/a	n/a	n/a	n/a	23.0	55	16.7	50	9.9	28	14.1	28	15.8	161	
	Friend	n/a	n/a	n/a	n/a	n/a	n/a	n/a	n/a	n/a	n/a	n/a	n/a	n/a	n/a	n/a	n/a	n/a	n/a	n/a	38.1	91	39.1	117	40.6	115	38.4	76	39.2	399	
	Teacher or another adult at school (e.g. coach, counselor, nurse)	n/a	n/a	n/a	n/a	n/a	n/a	n/a	n/a	n/a	n/a	n/a	n/a	n/a	n/a	n/a	n/a	n/a	n/a	n/a	7.5	18	8.4	25	7.8	22	8.1	16	7.9	81	
	Doctor or therapist	n/a	n/a	n/a	n/a	n/a	n/a	n/a	n/a	n/a	n/a	n/a	n/a	n/a	n/a	n/a	n/a	n/a	n/a	n/a	9.2	22	9.4	28	6.7	19	9.1	18	8.5	87	
	Religious or spiritual leader (e.g. Rabbi, Pastor, Imam, Priest or Nun, Bishop)	n/a	n/a	n/a	n/a	n/a	n/a	n/a	n/a	n/a	n/a	n/a	n/a	n/a	n/a	n/a	n/a	n/a	n/a	n/a	3.3	8	0.7	2	2.8	8	3.0	6	2.4	24	
	Other adult in the community	n/a	n/a	n/a	n/a	n/a	n/a	n/a	n/a	n/a	n/a	n/a	n/a	n/a	n/a	n/a	n/a	n/a	n/a	n/a	2.5	6	1.0	3	1.8	5	2.5	5	1.9	19	
	I have not felt this way in the past 30 days	n/a	n/a	n/a	n/a	n/a	n/a	n/a	n/a	n/a	n/a	n/a	n/a	n/a	n/a	n/a	n/a	n/a	n/a	n/a	25.1	60	23.7	71	19.1	54	14.6	29	21.0	214	
How many times in the past 12 months have you:																															
Done anything to harm yourself (such as cutting, scraping, burning) as a way to relieve difficult feelings, or to communicate emotions that may be difficult to express verbally?	Never	n/a	n/a	n/a	n/a	n/a	n/a	n/a	n/a	n/a	n/a	n/a	n/a	n/a	n/a	n/a	n/a	n/a	n/a	n/a	86.2	218	78.1	242	84.7	250	82.7	177	82.7	887	
	Once or twice	n/a	n/a	n/a	n/a	n/a	n/a	n/a	n/a	n/a	n/a	n/a	n/a	n/a	n/a	n/a	n/a	n/a	n/a	n/a	8.7	22	12.3	38	8.1	24	7.0	15	9.2	99	
	Several times	n/a	n/a	n/a	n/a	n/a	n/a	n/a	n/a	n/a	n/a	n/a	n/a	n/a	n/a	n/a	n/a	n/a	n/a	n/a	4.3	11	6.8	21	3.7	11	7.0	15	5.4	58	
	Often	n/a	n/a	n/a	n/a	n/a	n/a	n/a	n/a	n/a	n/a	n/a	n/a	n/a	n/a	n/a	n/a	n/a	n/a	n/a	0.8	2	2.9	9	3.4	10	3.3	7	2.6	28	
Did you ever feel so sad or hopeless almost every day for two weeks or more in a row that you stopped doing some usual activities?	Yes	18.4	35	25.8	67	29.1	64	35.4	68	27.1	234	25.5	40	29.7	78	38.5	84	40.3	77	33.7	279	22.0	56	28.6	88	31.4	94	31.4	66	28.4	304
	No	81.6	155	74.2	193	70.9	156	64.6	124	72.9	628	74.5	117	70.3	185	61.5	134	59.7	114	66.3	550	78.0	198	71.4	220	68.6	205	68.6	144	71.6	767
Did you ever seriously consider attempting suicide?	Yes	10.1	19	16.3	42	23.9	52	25.5	49	18.9	162	11.6	18	17.9	47	26.6	58	26.3	50	21.0	173	10.4	26	18.1	56	20.1	60	20.5	43	17.3	185
	No	89.9	169	83.7	216	76.1	166	74.5	143	81.1	694	88.4	137	82.1	215	73.4	160	73.7	140	79.0	652	89.6	224	81.9	253	79.9	238	79.5	167	82.7	882
Did you make a plan about how you would attempt suicide?	Yes	7.9	15	15.3	39	21.9	48	20.4	39	16.5	141	7.8	12	16.3	43	26.0	57	20.2	38	18.2	150	10.0	25	18.2	56	17.1	51	17.6	37	15.9	169
	No	92.1	174	84.7	216	78.1	171	79.6	152	83.5	713	92.2	141	83.7	220	74.0	162	79.8	150	81.8	673	90.0	224	81.8	252	82.9	247	82.4	173	84.1	896
Did you actually attempt suicide?*	Yes	n/a	n/a	n/a	n/a	n/a	n/a	n/a	n/a	n/a	n/a	n/a	n/a	n/a	n/a	n/a	n/a	n/a	n/a	n/a	3.2	8	8.8	27	8.4	25	7.7	16	7.2	76	
	No	n/a	n/a	n/a	n/a	n/a	n/a	n/a	n/a	n/a	n/a	n/a	n/a	n/a	n/a	n/a	n/a	n/a	n/a	n/a	96.8	241	91.2	279	91.6	273	92.3	193	92.8	986	
If you attempted suicide during the past 12 months, did any attempt result in an injury, poisoning or overdose that had to be treated by a doctor or nurse? (Please Note: These percentages are calculated out of only students reporting a suicide attempt.)	Yes	33.3	2	34.8	8	32.1	9	13.0	3	27.5	22	57.1	4	34.8	8	27.0	10	40.0	4	33.8	26	33.3	2	18.2	4	38.1	8	18.2	2	26.7	16
	No	66.7	4	65.2	15	67.9	19	87.0	20	72.5	58	42.9	3	65.2	15	73.0	27	60.0	6	66.2	51	66.7	4	81.8	18	61.9	13	81.8	9	73.3	44

*The Pennsylvania Youth Survey (PAYS) was significantly revised from 2021 to 2023. Trend data are reported in this report when the data are comparable. When cells include an "n/a" notation, it means the question was either not asked in a previous administration or the question was revised in a way that the 2023 data are not directly comparable. Please note that any question with an * at the end designates a question and/or response option that was part of this 2023 survey revision. Please see Appendix B of your Profile Report for a description of changes

Stressful Events and Sleep

Question	Response	County 2019										County 2021										County 2023																
		6th		8th		10th		12th		Total		6th		8th		10th		12th		Total		6th		8th		10th		12th		Total								
		%	n	%	n	%	n	%	n	%	n	%	n	%	n	%	n	%	n	%	n	%	n	%	n	%	n	%	n	%	n							
How often in the past year have you:																																						
Worried that food at home would run out before your family got money to buy more?*	Never	n/a	n/a	n/a	n/a	n/a	n/a	n/a	n/a	n/a	n/a	n/a	n/a	n/a	n/a	n/a	n/a	n/a	n/a	n/a	n/a	n/a	n/a	n/a	n/a	n/a	n/a	n/a	n/a	n/a	n/a	n/a	n/a	n/a	n/a	n/a	n/a	
	A few times	n/a	n/a	n/a	n/a	n/a	n/a	n/a	n/a	n/a	n/a	n/a	n/a	n/a	n/a	n/a	n/a	n/a	n/a	n/a	n/a	n/a	n/a	n/a	n/a	n/a	n/a	n/a	n/a	n/a	n/a	n/a	n/a	n/a	n/a	n/a	n/a	
	Sometimes	n/a	n/a	n/a	n/a	n/a	n/a	n/a	n/a	n/a	n/a	n/a	n/a	n/a	n/a	n/a	n/a	n/a	n/a	n/a	n/a	n/a	n/a	n/a	n/a	n/a	n/a	n/a	n/a	n/a	n/a	n/a	n/a	n/a	n/a	n/a	n/a	n/a
	Often	n/a	n/a	n/a	n/a	n/a	n/a	n/a	n/a	n/a	n/a	n/a	n/a	n/a	n/a	n/a	n/a	n/a	n/a	n/a	n/a	n/a	n/a	n/a	n/a	n/a	n/a	n/a	n/a	n/a	n/a	n/a	n/a	n/a	n/a	n/a	n/a	n/a
How often in the past year have you:																																						
Skipped a meal because your family didn't have enough money to buy food?*	Never	n/a	n/a	n/a	n/a	n/a	n/a	n/a	n/a	n/a	n/a	n/a	n/a	n/a	n/a	n/a	n/a	n/a	n/a	n/a	n/a	n/a	n/a	n/a	n/a	n/a	n/a	n/a	n/a	n/a	n/a	n/a	n/a	n/a	n/a	n/a	n/a	
	A few times	n/a	n/a	n/a	n/a	n/a	n/a	n/a	n/a	n/a	n/a	n/a	n/a	n/a	n/a	n/a	n/a	n/a	n/a	n/a	n/a	n/a	n/a	n/a	n/a	n/a	n/a	n/a	n/a	n/a	n/a	n/a	n/a	n/a	n/a	n/a	n/a	
	Sometimes	n/a	n/a	n/a	n/a	n/a	n/a	n/a	n/a	n/a	n/a	n/a	n/a	n/a	n/a	n/a	n/a	n/a	n/a	n/a	n/a	n/a	n/a	n/a	n/a	n/a	n/a	n/a	n/a	n/a	n/a	n/a	n/a	n/a	n/a	n/a	n/a	n/a
	Often	n/a	n/a	n/a	n/a	n/a	n/a	n/a	n/a	n/a	n/a	n/a	n/a	n/a	n/a	n/a	n/a	n/a	n/a	n/a	n/a	n/a	n/a	n/a	n/a	n/a	n/a	n/a	n/a	n/a	n/a	n/a	n/a	n/a	n/a	n/a	n/a	n/a
On an average school night, how many hours of sleep do you get?	4 or less hours	1.7	3	13.5	34	12.6	28	11.7	23	10.4	88	8.0	14	13.1	34	13.5	28	15.5	30	12.7	106	5.1	13	6.5	21	7.8	23	13.6	29	7.9	86							
	5 hours	4.5	8	8.0	20	13.5	30	14.8	29	10.3	87	8.0	14	7.7	20	12.1	25	12.4	24	10.0	83	4.3	11	11.2	36	12.2	36	14.6	31	10.5	114							
	6 hours	10.6	19	16.3	41	17.1	38	29.6	58	18.4	156	11.5	20	19.7	51	17.4	36	23.2	45	18.2	152	10.2	26	14.0	45	20.1	59	18.8	40	15.7	170							
	7 hours	17.9	32	19.1	48	27.5	61	23.5	46	22.1	187	16.1	28	23.9	62	29.0	60	26.8	52	24.2	202	18.9	48	24.2	78	34.0	100	28.2	60	26.4	286							
	8 hours	26.8	48	26.3	66	23.9	53	17.9	35	23.8	202	26.4	46	24.3	63	22.2	46	17.0	33	22.5	188	30.7	78	27.0	87	18.4	54	19.2	41	24.0	260							
	9 hours	24.6	44	12.7	32	3.6	8	1.0	2	10.1	86	20.1	35	7.3	19	3.9	8	4.1	8	8.4	70	19.3	49	12.7	41	6.1	18	3.8	8	10.7	116							
	10 or more hours	14.0	25	4.0	10	1.8	4	1.5	3	5.0	42	9.8	17	3.9	10	1.9	4	1.0	2	4.0	33	11.4	29	4.3	14	1.4	4	1.9	4	4.7	51							
In the last two weeks, how often have you felt tired or sleepy during the day?	Every day	16.8	30	28.7	72	33.8	76	52.8	104	33.1	282	22.8	39	27.6	71	38.8	81	43.8	85	33.2	276	20.1	51	27.0	87	32.4	96	37.7	80	29.0	314							
	Several times	23.5	42	33.5	84	39.6	89	29.9	59	32.2	274	26.9	46	31.1	80	30.1	63	30.9	60	30.0	249	29.9	76	25.5	82	36.8	109	34.0	72	31.3	339							
	Twice	19.0	34	16.3	41	12.0	27	8.1	16	13.8	118	19.9	34	15.2	39	13.9	29	13.9	27	15.5	129	21.7	55	23.9	77	10.5	31	10.4	22	17.1	185							
	Once	21.2	38	12.4	31	8.9	20	5.1	10	11.6	99	19.3	33	17.1	44	10.0	21	5.7	11	13.1	109	15.7	40	15.2	49	11.1	33	10.8	23	13.4	145							
	Never	19.6	35	9.2	23	5.8	13	4.1	8	9.3	79	11.1	19	8.9	23	7.2	15	5.7	11	8.2	68	12.6	32	8.4	27	9.1	27	7.1	15	9.3	101							
During the past 12 months, have you or your family lived in a shelter, hotel, motel, car, campground, or someone else's home, etc. due to loss of housing, lack of money, or did not have another place to stay?	No	94.6	194	96.2	250	96.6	224	96.4	188	96.0	856	92.9	144	98.1	261	95.7	198	96.3	182	96.1	785	92.0	229	95.1	293	95.3	282	95.8	205	94.6	1,009							
	Yes, but for less than a month	3.9	8	1.2	3	1.3	3	0.5	1	1.7	15	4.5	7	0.8	2	2.9	6	3.2	6	2.6	21	2.8	7	2.3	7	2.4	7	1.9	4	2.3	25							
	Yes, but for more than a month	0.5	1	0.8	2	1.7	4	2.6	5	1.3	12	1.9	3	0.8	2	1.0	2	0.5	1	1.0	8	2.0	5	0.6	2	1.0	3	1.9	4	1.3	14							
	Yes, for most of the year	1.0	2	1.9	5	0.4	1	0.5	1	1.0	9	0.6	1	0.4	1	0.5	1	0.0	0	0.4	3	3.2	8	1.9	6	1.4	4	0.5	1	1.8	19							
In the past 12 months, did you ever live away from your parents/caregivers because you were kicked out, ran away, or were abandoned?*	Yes	3.4	7	4.6	12	7.7	18	10.3	20	6.4	57	3.8	6	3.0	8	7.7	16	11.2	21	6.2	51	1.2	3	4.5	14	4.0	12	8.4	18	4.4	47							
	No	96.6	201	95.4	247	92.3	216	89.7	175	93.6	839	96.2	150	97.0	258	92.3	192	88.8	167	93.8	767	98.8	246	95.5	296	96.0	285	91.6	197	95.6	1,024							
In the past 12 months, have any of your friends or family members close to you died?	Yes	37.2	71	48.8	126	41.7	93	43.8	85	43.3	375	44.8	69	45.2	118	43.5	94	38.1	72	43.0	353	42.0	103	43.2	134	38.2	113	35.8	76	40.1	426							
	No	62.8	120	51.2	132	58.3	130	56.2	109	56.7	491	55.2	85	54.8	143	56.5	122	61.9	117	57.0	467	58.0	142	56.8	176	61.8	183	64.2	136	59.9	637							

*The Pennsylvania Youth Survey (PAYS) was significantly revised from 2021 to 2023. Trend data are reported in this report when the data are comparable. When cells include an "n/a" notation, it means the question was either not asked in a previous administration or the question was revised in a way that the 2023 data are not directly comparable. Please note that any question with an * at the end designates a question and/or response option that was part of this 2023 survey revision. Please see Appendix B of your Profile Report for a description of changes

Stressful Events and Sleep (continued)

Question	Response	County 2019										County 2021										County 2023									
		6th		8th		10th		12th		Total		6th		8th		10th		12th		Total		6th		8th		10th		12th		Total	
		%	n	%	n	%	n	%	n	%	n	%	n	%	n	%	n	%	n	%	n	%	n	%	n	%	n	%	n	%	n
How many times have you changed homes in the past 12 months?	Never	85.3	174	84.0	216	87.0	201	81.4	158	84.5	749	81.2	125	89.2	232	84.5	174	88.2	165	86.2	696	85.2	207	87.1	264	87.9	254	87.6	183	87.0	908
	1	7.4	15	12.1	31	8.2	19	13.9	27	10.4	92	12.3	19	7.3	19	9.2	19	7.5	14	8.8	71	9.1	22	8.3	25	9.7	28	8.6	18	8.9	93
	2	2.9	6	1.2	3	2.2	5	1.5	3	1.9	17	1.9	3	1.9	5	4.4	9	2.1	4	2.6	21	2.9	7	2.3	7	1.0	3	1.9	4	2.0	21
	3 or more	4.4	9	2.7	7	2.6	6	3.1	6	3.2	28	4.5	7	1.5	4	1.9	4	2.1	4	2.4	19	2.9	7	2.3	7	1.4	4	1.9	4	2.1	22
How many times have you changed homes including the past 12 months, in the last 3 years?	Never	74.5	152	73.9	187	77.5	179	76.2	147	75.5	665	76.4	113	74.0	194	74.8	154	81.4	153	76.4	614	71.3	176	77.2	233	77.6	228	76.8	162	75.8	799
	1	15.2	31	15.8	40	11.7	27	12.4	24	13.8	122	10.8	16	15.3	40	14.6	30	10.1	19	13.1	105	18.2	45	11.3	34	12.2	36	14.7	31	13.9	146
	2	6.9	14	4.7	12	6.5	15	5.2	10	5.8	51	7.4	11	6.1	16	4.9	10	3.2	6	5.3	43	6.1	15	6.3	19	5.4	16	5.7	12	5.9	62
	3 or more	3.4	7	5.5	14	4.3	10	6.2	12	4.9	43	5.4	8	4.6	12	5.8	12	5.3	10	5.2	42	4.5	11	5.3	16	4.8	14	2.8	6	4.5	47