

2023 Pennsylvania Youth Survey

Empowering Communities to Develop Strategic Prevention Programming

Jefferson County

All Questions by Grade Report

Conducted by

Pennsylvania Commission on
Crime and Delinquency

Pennsylvania Department of
Drug and Alcohol Programs

Pennsylvania Department
of Education

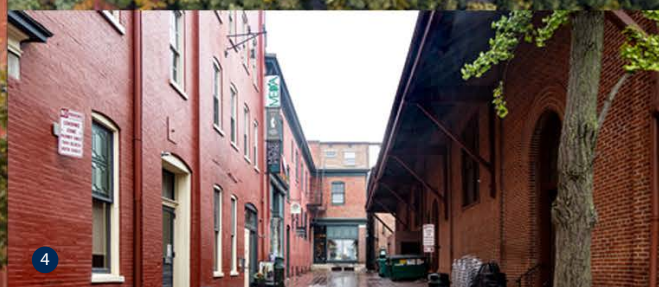
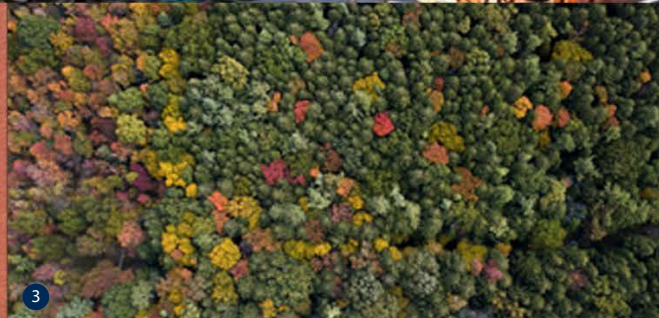
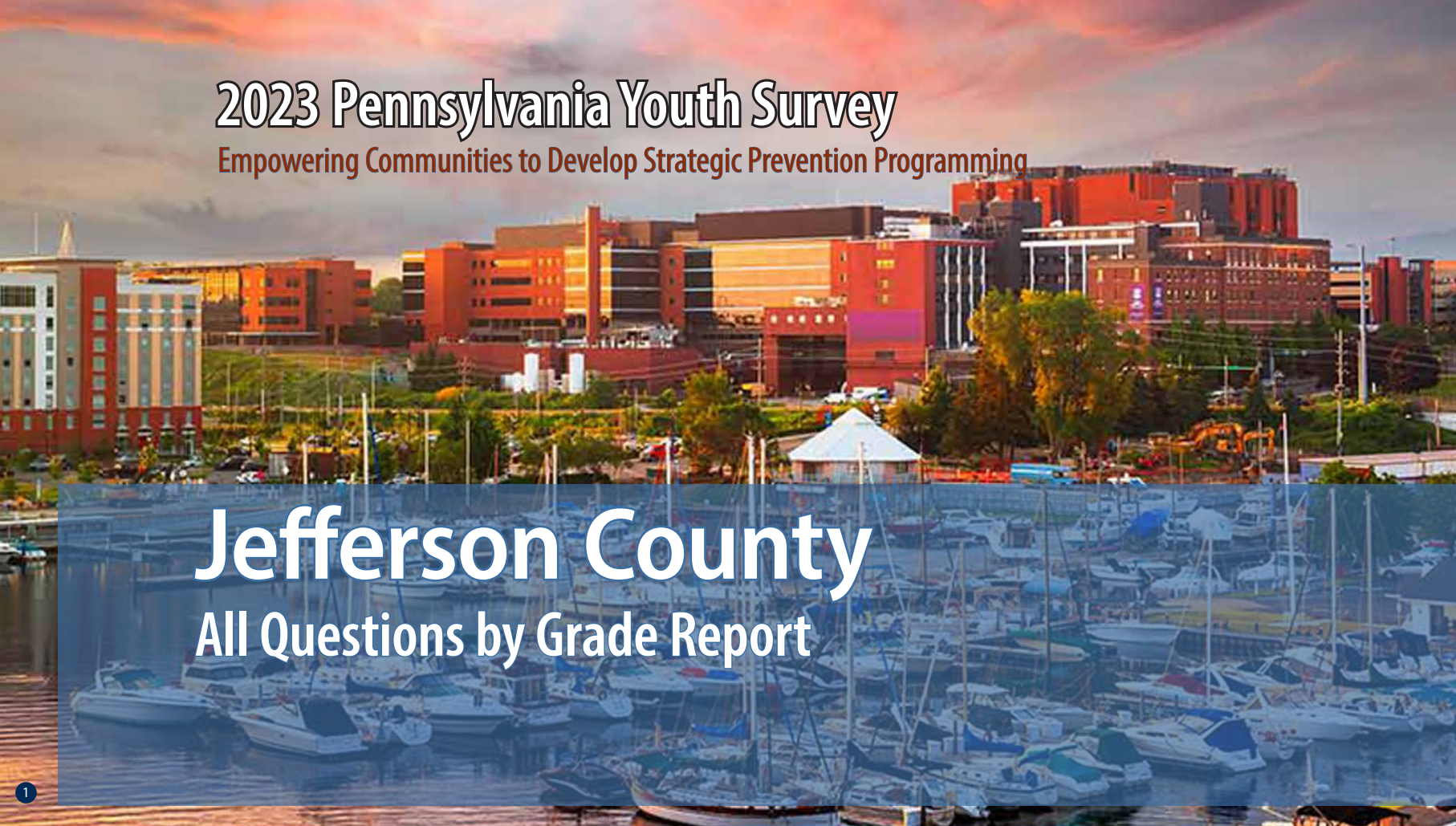

1

2

3

4

5

Funding provided by



pennsylvania

COMMISSION ON CRIME
AND DELINQUENCY



pennsylvania

DEPARTMENT OF DRUG AND
ALCOHOL PROGRAMS



pennsylvania

DEPARTMENT OF EDUCATION

About the cover photographs:

1. The Bayfront, *Erie, PA*
Credit: Sean Pavone/ISTock.com

2. No. 24 West Broadway, Jim Thorpe, *PA*
Credit: Billy Wilson/Flicker.com

3. North Pennsylvania Woods, *PA*
Credit: Caleb Martin/Flicker.com

4. West Grant Street, Lancaster, *PA*,
Credit: Billy Wilson/Flicker.com

5. Mountain Laurel
Credit: Unknown artist/Flicker.com

PAYS ALL QUESTIONS BY GRADE REPORT

This report provides full results from the 2023 Pennsylvania Youth Survey (PAYS). For each survey item included in the survey, this report presents data for each response option by grade (and for all grades combined).

This report allows you to see not only the percent of students who selected each response option but also the number of students. These counts allow for you to, for example, add the counts for 10th and 12th grade to calculate a percentage for high school students. PAYS sponsors — the Pennsylvania Commission on Crime and Delinquency, Department of Drug and Alcohol Programs, and the Pennsylvania Department of Education — are supplying these data with the hope of aiding in more complete prevention and wellness planning.

Notes to Consider Before Proceeding

This report shares data from the 2019, 2021, and 2023 PAYS administrations when data are available. If your county or district did not participate in one or more of these administrations, you will find “n/a” notations where relevant. Your full profile report also displays data from 2019, 2021, and 2023 when available.

Please note that the Pennsylvania Youth Survey (PAYS) was significantly revised from 2021 to 2023. Trend data are reported in this report when the data are comparable. When cells include an “n/a” notation, it can mean the question was either not asked in a previous administration or the question was revised in a

way that the 2023 data are not directly comparable. Also, note that any question with an * at the end designates a question and/or response option that was part of the 2023 survey revision. Please see Appendix B of your Profile Report for a description of changes.

Studies indicate that most young people are truthful in answering anonymous prevention-centered surveys such as PAYS. To ensure valid survey results, the data here have made use of the same validity/honesty checks used in PAYS profile reports.

Data are displayed here when there are a minimum number of 25 responses at the grade level.

An overwhelming majority of the percentages shown in this report are out of ALL students. Any exceptions are noted for the question as it appears in this report.

If you need help reading, interpreting, or applying these data, please contact your local county drug and alcohol office or reach out to the Evidence-based Prevention and Intervention Support (EPIS) at:

<https://www.episcenter.psu.edu/index.php/paysquestion>

You will find the survey question data organized in the report in the following topic order:

- [Demographics](#)
- [Community Domain Risk Factors](#)
- [Community Domain Protective Factors](#)
- [School Domain Risk Factors](#)
- [School Domain Protective Factors](#)
- [Family Domain Risk Factors](#)
- [Family Domain Protective Factors](#)
- [Peer-Individual Risk Factors](#)
- [Peer-Individual Protective Factors](#)
- [Substance Use](#)
- [Gambling](#)
- [Other Concerning Behaviors](#)
- [Community & School Climate and Safety](#)
- [Mental Health Concerns and Suicide Risk](#)
- [Stressful Events and Sleep](#)

Participation																															
		County 2019										County 2021										County 2023									
		6th		8th		10th		12th		Total		6th		8th		10th		12th		Total		6th		8th		10th		12th		Total	
Total number of survey respondents		360		300		343		306		1,309		293		291		281		245		1,110		305		293		336		235		1,169	

Demographics																																	
		County 2019										County 2021										County 2023											
Question	Response	6th		8th		10th		12th		Total		6th		8th		10th		12th		Total		6th		8th		10th		12th		Total			
		%	n	%	n	%	n	%	n	%	n	%	n	%	n	%	n	%	n	%	n	%	n	%	n	%	n	%	n	%	n		
		How old are you?	10	0.3	1	0.0	0	0.0	0	0.0	0	0.1	1	0.0	0	0.0	0	0.0	0	0.0	0	0.0	0	1.0	3	0.0	0	0.0	0	0.0	0	0.0	0
11	55.8		201	0.0	0	0.0	0	0.0	0	15.4	201	59.7	175	0.0	0	0.0	0	0.0	0	15.8	175	63.0	192	0.0	0	0.0	0	0.0	0	16.4	192		
12	42.5		153	0.0	0	0.0	0	0.0	0	11.7	153	38.6	113	0.0	0	0.0	0	0.0	0	10.2	113	33.8	103	0.7	2	0.0	0	0.0	0	9.0	105		
13	1.4		5	57.7	173	0.0	0	0.0	0	13.6	178	1.7	5	55.3	161	0.0	0	0.0	0	15.0	166	2.3	7	63.1	185	0.0	0	0.0	0	16.4	192		
14	0.0		0	40.0	120	0.0	0	0.0	0	9.2	120	0.0	0	41.6	121	0.4	1	0.0	0	11.0	122	0.0	0	34.1	100	0.3	1	0.0	0	8.6	101		
15	0.0		0	2.3	7	60.3	207	0.0	0	16.3	214	0.0	0	2.7	8	54.8	154	0.0	0	14.6	162	0.0	0	2.0	6	59.5	200	0.0	0	17.6	206		
16	0.0		0	0.0	0	37.6	129	0.0	0	9.9	129	0.0	0	0.3	1	42.7	120	0.0	0	10.9	121	0.0	0	0.0	0	36.6	123	0.0	0	10.5	123		
17	0.0		0	0.0	0	1.5	5	65.7	201	15.7	206	0.0	0	0.0	0	2.1	6	61.6	151	14.1	157	0.0	0	0.0	0	3.3	11	65.5	154	14.1	165		
18	0.0		0	0.0	0	0.6	2	32.4	99	7.7	101	0.0	0	0.0	0	0.0	0	38.4	94	8.5	94	0.0	0	0.0	0	0.3	1	33.6	79	6.8	80		
19 or older	0.0		0	0.0	0	0.0	0	2.0	6	0.5	6	0.0	0	0.0	0	0.0	0	0.0	0	0.0	0	0.0	0	0.0	0	0.0	0	0.9	2	0.2	2		
What grade are you in?	6th	100.0	360	0.0	0	0.0	0	0.0	0	27.5	360	100.0	293	0.0	0	0.0	0	0.0	0	26.4	293	100.0	305	0.0	0	0.0	0	0.0	0	26.1	305		
	7th	0.0	0	0.0	0	0.0	0	0.0	0	0.0	0	0.0	0	0.0	0	0.0	0	0.0	0	0.0	0	0.0	0	0.0	0	0.0	0	0.0	0	0.0	0		
	8th	0.0	0	100.0	300	0.0	0	0.0	0	22.9	300	0.0	0	100.0	291	0.0	0	0.0	0	26.2	291	0.0	0	100.0	293	0.0	0	0.0	0	25.1	293		
	9th	0.0	0	0.0	0	0.0	0	0.0	0	0.0	0	0.0	0	0.0	0	0.0	0	0.0	0	0.0	0	0.0	0	0.0	0	0.0	0	0.0	0	0.0	0		
	10th	0.0	0	0.0	0	100.0	343	0.0	0	26.2	343	0.0	0	0.0	0	100.0	281	0.0	0	25.3	281	0.0	0	0.0	0	100.0	336	0.0	0	28.7	336		
	11th	0.0	0	0.0	0	0.0	0	0.0	0	0.0	0	0.0	0	0.0	0	0.0	0	0.0	0	0.0	0	0.0	0	0.0	0	0.0	0	0.0	0	0.0	0		
	12th	0.0	0	0.0	0	0.0	0	100.0	306	23.4	306	0.0	0	0.0	0	0.0	0	100.0	245	22.1	245	0.0	0	0.0	0	0.0	0	100.0	235	20.1	235		
Are you of Hispanic, Latino, or Spanish origin?	No, not of Hispanic, Latino, or Spanish origin	96.2	305	95.4	271	95.8	323	98.0	295	96.4	1,194	96.8	243	95.8	272	93.1	257	97.9	238	95.8	1,010	97.1	234	91.6	261	94.8	309	96.2	225	94.8	1,029		
	Yes, Mexican, Mexican Am., Chicano	0.9	3	0.7	2	0.6	2	0.0	0	0.6	7	2.0	5	1.4	4	2.2	6	0.4	1	1.5	16	0.8	2	3.5	10	0.9	3	1.3	3	1.7	18		
	Yes, Puerto Rican	0.9	3	0.4	1	1.2	4	0.3	1	0.7	9	0.0	0	0.0	0	0.0	0	0.8	2	0.2	2	0.4	1	0.7	2	0.3	1	0.0	0	0.4	4		
	Yes, Cuban	0.3	1	0.4	1	0.3	1	0.7	2	0.4	5	0.0	0	0.0	0	0.0	0	0.0	0	0.0	0	0.0	0	0.0	0	0.3	1	0.9	2	0.3	3		
	Yes, another Hispanic, Latino, or Spanish origin	1.6	5	3.2	9	2.1	7	1.0	3	1.9	24	1.2	3	2.8	8	4.7	13	0.8	2	2.5	26	1.7	4	4.2	12	3.7	12	1.7	4	2.9	32		
What is your race?	White, Caucasian	91.6	294	94.5	273	96.2	325	97.3	293	94.9	1,185	90.7	245	95.0	268	97.1	271	98.0	239	95.2	1,023	92.7	227	94.9	262	94.8	313	97.0	226	94.8	1,028		
	Black, African American	2.5	8	3.1	9	1.2	4	2.3	7	2.2	28	2.6	7	2.5	7	4.3	12	0.4	1	2.5	27	2.4	6	1.8	5	3.3	11	3.4	8	2.8	30		
	American Indian or Alaska Native	10.0	32	3.5	10	5.0	17	1.7	5	5.1	64	6.3	17	5.3	15	5.0	14	2.5	6	4.8	52	8.2	20	4.7	13	3.9	13	0.9	2	4.4	48		
	Asian Indian, Japanese, Native Hawaiian, Chinese, Korean, Guamanian or Chamorro, Filipino, Vietnamese, Samoan, Other Asian, Other Pacific Islander	2.5	8	1.7	5	1.8	6	0.7	2	1.7	21	3.3	9	2.8	8	2.5	7	2.0	5	2.7	29	0.8	2	3.3	9	1.2	4	0.9	2	1.6	17		

Demographics (continued)																																
Question	Response	County 2019										County 2021										County 2023										
		6th		8th		10th		12th		Total		6th		8th		10th		12th		Total		6th		8th		10th		12th		Total		
		%	n	%	n	%	n	%	n	%	n	%	n	%	n	%	n	%	n	%	n	%	n	%	n	%	n	%	n	%	n	
Are you?	Female	48.5	172	49.0	146	46.0	155	49.0	146	48.1	619	42.4	123	42.3	123	48.2	134	50.4	123	45.6	503	48.5	144	43.6	126	42.6	142	48.7	113	45.6	525	
	Male	51.5	183	51.0	152	54.0	182	51.0	152	51.9	669	54.5	158	55.3	161	50.7	141	46.7	114	52.0	574	51.2	152	54.7	158	56.2	187	49.1	114	53.1	611	
	Other	0.0	0	0.0	0	0.0	0	0.0	0	0.0	0	3.1	9	2.4	7	1.1	3	2.9	7	2.4	26	0.3	1	1.7	5	1.2	4	2.2	5	1.3	15	
Think of where you live most of the time. Which of the following people live there with you?*	Mother(s)	89.9	319	86.2	257	83.8	280	85.0	256	86.3	1,112	90.4	255	83.2	242	86.7	242	85.2	208	86.4	947	91.0	262	89.5	256	82.8	275	81.6	191	86.3	984	
	Father(s)	64.2	228	69.8	208	66.8	223	65.1	196	66.4	855	75.5	213	71.5	208	70.3	196	64.3	157	70.6	774	75.3	217	73.1	209	63.0	209	70.1	164	70.1	799	
	Stepparent(s)	n/a	n/a	n/a	n/a	n/a	n/a	n/a	n/a	n/a	n/a	n/a	n/a	n/a	n/a	n/a	n/a	n/a	n/a	n/a	n/a	n/a	11.1	32	11.5	33	14.5	48	16.7	39	13.3	152
	Foster Parent(s)	n/a	n/a	n/a	n/a	n/a	n/a	n/a	n/a	n/a	n/a	n/a	n/a	n/a	n/a	n/a	n/a	n/a	n/a	n/a	n/a	n/a	1.4	4	0.7	2	2.1	7	1.7	4	1.5	17
	Grandparent(s)	n/a	n/a	n/a	n/a	n/a	n/a	n/a	n/a	n/a	n/a	n/a	n/a	n/a	n/a	n/a	n/a	n/a	n/a	n/a	n/a	n/a	11.1	32	10.1	29	12.0	40	9.0	21	10.7	122
	Other Adult(s)	2.3	8	3.4	10	2.1	7	2.3	7	2.5	32	1.1	3	2.4	7	1.4	4	1.2	3	1.6	17	3.8	11	4.9	14	4.8	16	4.7	11	4.6	52	
	Sibling(s)	n/a	n/a	n/a	n/a	n/a	n/a	n/a	n/a	n/a	n/a	n/a	n/a	n/a	n/a	n/a	n/a	n/a	n/a	n/a	n/a	n/a	65.3	188	71.0	203	60.5	201	55.6	130	63.3	722
	Other children	3.1	11	5.7	17	3.3	11	5.0	15	4.2	54	2.1	6	3.1	9	1.8	5	2.0	5	2.3	25	4.5	13	2.8	8	4.8	16	1.7	4	3.6	41	
What is the language you use most often at home?	English	99.7	349	100.0	299	98.2	326	99.0	299	99.2	1,273	98.2	279	99.7	290	99.6	278	99.6	243	99.3	1,090	99.6	283	98.6	277	98.8	320	99.6	229	99.1	1,109	
	Spanish	0.0	0	0.0	0	0.9	3	0.3	1	0.3	4	0.7	2	0.0	0	0.4	1	0.0	0	0.3	3	0.0	0	0.7	2	0.6	2	0.4	1	0.4	5	
	Another language	0.3	1	0.0	0	0.9	3	0.7	2	0.5	6	1.1	3	0.3	1	0.0	0	0.4	1	0.5	5	0.4	1	0.7	2	0.6	2	0.0	0	0.4	5	

Community Domain Risk Factor: Laws and Norms Favorable Toward Drug Use																															
Question	Response	County 2019										County 2021										County 2023									
		6th		8th		10th		12th		Total		6th		8th		10th		12th		Total		6th		8th		10th		12th		Total	
		%	n	%	n	%	n	%	n	%	n	%	n	%	n	%	n	%	n	%	n	%	n	%	n	%	n	%	n	%	n
If a kid drank some beer, wine, or hard liquor (for example, vodka, whiskey, gin, or rum) in your neighborhood, would he or she be caught by the police?	NO!	12.7	41	14.2	39	27.2	91	30.8	90	21.3	261	8.6	21	14.7	39	23.4	61	33.2	75	19.7	196	15.0	38	20.8	52	20.5	66	23.5	51	19.8	207
	no	22.8	74	45.3	124	50.1	168	46.2	135	40.9	501	32.0	78	45.5	121	52.1	136	44.7	101	43.7	436	28.7	73	42.0	105	52.8	170	46.1	100	43.0	448
	yes	34.0	110	29.9	82	15.5	52	15.8	46	23.7	290	33.6	82	27.8	74	17.2	45	13.3	30	23.2	231	32.7	83	27.6	69	22.0	71	17.5	38	25.0	261
	YES!	30.6	99	10.6	29	7.2	24	7.2	21	14.1	173	25.8	63	12.0	32	7.3	19	8.8	20	13.4	134	23.6	60	9.6	24	4.7	15	12.9	28	12.2	127
If a kid smoked marijuana in your neighborhood, would he or she be caught by the police?	NO!	7.6	25	15.4	42	26.3	88	32.8	95	20.4	250	5.0	12	12.4	33	19.5	52	31.3	71	16.8	168	14.5	37	17.7	44	22.4	72	23.6	51	19.6	204
	no	18.8	62	33.3	91	47.0	157	41.7	121	35.1	431	23.2	56	39.8	106	48.7	130	43.6	99	39.1	391	24.6	63	34.1	85	48.8	157	41.7	90	37.9	395
	yes	30.3	100	32.2	88	15.9	53	16.6	48	23.6	289	38.2	92	32.0	85	22.5	60	16.3	37	27.4	274	33.6	86	31.7	79	22.0	71	18.5	40	26.5	276
	YES!	43.3	143	19.0	52	10.8	36	9.0	26	20.9	257	33.6	81	15.8	42	9.4	25	8.8	20	16.8	168	27.3	70	16.5	41	6.8	22	16.2	35	16.1	168
How wrong would most adults (over 21) in your neighborhood think it was for kids your age:																															
To drink alcohol?	Not Wrong at All	2.4	8	3.6	10	6.3	21	11.1	32	5.7	71	2.8	7	1.9	5	5.3	14	13.7	31	5.6	57	6.0	16	6.7	17	8.3	27	11.5	25	8.0	85
	A Little Bit Wrong	5.0	17	10.2	28	17.1	57	27.8	80	14.7	182	6.8	17	14.1	38	23.0	61	29.1	66	18.0	182	4.9	13	15.1	38	25.2	82	24.8	54	17.6	187
	Wrong	18.5	63	26.5	73	38.3	128	32.3	93	28.9	357	19.2	48	32.7	88	36.6	97	31.7	72	30.2	305	18.4	49	28.2	71	30.2	98	30.3	66	26.8	284
	Very wrong	74.1	252	59.6	164	38.3	128	28.8	83	50.7	627	71.2	178	51.3	138	35.1	93	25.6	58	46.2	467	70.7	188	50.0	126	36.3	118	33.5	73	47.6	505

*The Pennsylvania Youth Survey (PAYS) was significantly revised from 2021 to 2023. Trend data are reported in this report when the data are comparable. When cells include an "n/a" notation, it means the question was either not asked in a previous administration or the question was revised in a way that the 2023 data are not directly comparable. Please note that any question with an * at the end designates a question and/or response option that was part of this 2023 survey revision. Please see Appendix B of your Profile Report for a description of changes

Community Domain Risk Factor: Laws and Norms Favorable Toward Drug Use (continued)

Question	Response	County 2019										County 2021										County 2023									
		6th		8th		10th		12th		Total		6th		8th		10th		12th		Total		6th		8th		10th		12th		Total	
		%	n	%	n	%	n	%	n	%	n	%	n	%	n	%	n	%	n	%	n	%	n	%	n	%	n	%	n	%	n
How wrong would most adults (over 21) in your neighborhood think it was for kids your age:																															
To smoke cigarettes?	Not Wrong at All	2.9	10	2.9	8	6.6	22	15.3	44	6.8	84	2.8	7	1.9	5	5.3	14	11.5	26	5.2	52	6.4	17	6.8	17	7.4	24	8.3	18	7.2	76
	A Little Bit Wrong	4.1	14	5.5	15	9.9	33	18.1	52	9.2	114	3.2	8	7.4	20	10.2	27	18.5	42	9.6	97	1.9	5	8.0	20	14.8	48	19.4	42	10.9	115
	Wrong	16.1	55	27.1	74	34.3	114	32.1	92	27.2	335	16.9	42	28.6	77	31.7	84	32.6	74	27.5	277	13.9	37	21.6	54	30.2	98	29.5	64	23.9	253
	Very wrong	76.8	262	64.5	176	49.1	163	34.5	99	56.8	700	77.0	191	62.1	167	52.8	140	37.4	85	57.8	583	77.8	207	63.6	159	47.5	154	42.9	93	58.0	613
How wrong would most adults (over 21) in your neighborhood think it was for kids your age:																															
To use marijuana?	Not Wrong at All	2.1	7	3.3	9	9.3	31	10.8	31	6.3	78	2.8	7	0.7	2	6.4	17	12.4	28	5.4	54	5.6	15	5.2	13	10.5	34	9.2	20	7.7	82
	A Little Bit Wrong	3.2	11	4.0	11	10.2	34	14.2	41	7.9	97	2.0	5	7.4	20	7.9	21	15.0	34	7.9	80	1.5	4	6.3	16	13.3	43	17.1	37	9.4	100
	Wrong	10.6	36	18.0	49	27.1	90	30.6	88	21.3	263	8.1	20	23.0	62	26.7	71	27.0	61	21.2	214	8.3	22	19.0	48	22.2	72	25.8	56	18.7	198
	Very wrong	84.1	286	74.6	203	53.3	177	44.4	128	64.4	794	87.1	216	68.8	185	59.0	157	45.6	103	65.5	661	84.6	225	69.4	175	54.0	175	47.9	104	64.1	679

Community Domain Risk Factor: Low Neighborhood Attachment

Question	Response	County 2019										County 2021										County 2023									
		6th		8th		10th		12th		Total		6th		8th		10th		12th		Total		6th		8th		10th		12th		Total	
		%	n	%	n	%	n	%	n	%	n	%	n	%	n	%	n	%	n	%	n	%	n	%	n	%	n	%	n	%	n
I like my neighborhood	NO!	8.8	30	9.0	25	9.2	30	11.5	33	9.6	118	7.1	18	8.1	22	6.3	17	13.9	32	8.7	89	4.9	13	8.1	21	10.4	34	11.9	26	8.8	94
	no	8.2	28	13.3	37	17.5	57	17.0	49	13.9	171	7.5	19	17.8	48	17.8	48	10.8	25	13.7	140	8.3	22	12.0	31	15.2	50	12.8	28	12.2	131
	yes	41.9	143	50.2	140	48.9	159	50.7	146	47.7	588	46.2	117	46.7	126	46.3	125	57.6	133	48.9	501	48.1	128	55.2	143	54.3	178	46.3	101	51.4	550
	YES!	41.1	140	27.6	77	24.3	79	20.8	60	28.9	356	39.1	99	27.4	74	29.6	80	17.7	41	28.7	294	38.7	103	24.7	64	20.1	66	28.9	63	27.6	296
I'd like to get out of my neighborhood	NO!	45.6	155	37.3	103	27.8	90	26.6	77	34.6	425	48.6	121	32.8	89	34.2	91	20.4	47	34.3	348	47.9	128	36.4	94	27.7	91	33.2	72	36.0	385
	no	32.9	112	39.1	108	38.3	124	31.4	91	35.4	435	31.3	78	43.2	117	34.2	91	32.2	74	35.4	360	36.3	97	41.5	107	40.9	134	30.4	66	37.8	404
	yes	12.4	42	14.5	40	22.5	73	27.9	81	19.2	236	13.3	33	14.0	38	19.5	52	30.0	69	18.9	192	10.1	27	13.2	34	17.7	58	26.3	57	16.4	176
	YES!	9.1	31	9.1	25	11.4	37	14.1	41	10.9	134	6.8	17	10.0	27	12.0	32	17.4	40	11.4	116	5.6	15	8.9	23	13.7	45	10.1	22	9.8	105
If I had to move, I would miss the neighborhood I now live in	NO!	9.7	33	7.9	22	12.0	39	11.7	34	10.3	128	9.9	25	11.8	32	9.7	26	16.1	37	11.8	120	6.4	17	10.4	27	13.4	44	12.8	28	10.8	116
	no	12.9	44	18.6	52	23.6	77	22.8	66	19.3	239	13.4	34	21.4	58	21.7	58	19.1	44	19.0	194	10.9	29	16.2	42	24.3	80	22.4	49	18.6	200
	yes	32.6	111	40.0	112	38.7	126	41.0	119	37.8	468	28.1	71	32.1	87	40.8	109	43.9	101	36.0	368	33.0	88	38.2	99	36.5	120	38.4	84	36.4	391
	YES!	44.9	153	33.6	94	25.8	84	24.5	71	32.5	402	48.6	123	34.7	94	27.7	74	20.9	48	33.2	339	49.8	133	35.1	91	25.8	85	26.5	58	34.2	367

Community Domain Risk Factor: Perceived Availability of Drugs and Handguns

Question	Response	County 2019										County 2021										County 2023									
		6th		8th		10th		12th		Total		6th		8th		10th		12th		Total		6th		8th		10th		12th		Total	
		%	n	%	n	%	n	%	n	%	n	%	n	%	n	%	n	%	n	%	n	%	n	%	n	%	n	%	n	%	n
How easy would it be for you to get any, if you wanted to get any of the following:																															
Beer, wine, or hard liquor (for example, vodka, whiskey, gin, or rum)?	Very hard	62.6	214	46.8	130	31.7	106	26.0	76	42.2	526	62.3	154	43.7	117	29.3	78	21.5	49	39.4	398	67.8	181	44.9	115	39.0	127	30.3	66	45.8	489
	Sort of hard	13.5	46	22.7	63	20.7	69	19.9	58	18.9	236	19.4	48	19.8	53	21.1	56	23.2	53	20.8	210	15.0	40	18.8	48	16.6	54	22.9	50	18.0	192
	Sort of easy	11.4	39	18.0	50	25.4	85	25.3	74	19.9	248	10.1	25	19.0	51	24.8	66	26.3	60	20.0	202	9.7	26	20.7	53	26.7	87	22.9	50	20.2	216
	Very easy	12.6	43	12.6	35	22.2	74	28.8	84	18.9	236	8.1	20	17.5	47	24.8	66	28.9	66	19.7	199	7.5	20	15.6	40	17.8	58	23.9	52	15.9	170
How easy would it be for you to get any, if you wanted to get any of the following:																															
Cigarettes?	Very hard	74.4	253	59.2	164	44.3	148	30.8	90	52.7	655	78.0	191	58.1	155	47.9	128	36.8	84	55.4	558	80.4	213	57.4	147	51.5	168	43.8	95	58.6	623
	Sort of hard	9.1	31	14.8	41	14.1	47	11.3	33	12.2	152	9.4	23	15.0	40	15.4	41	19.7	45	14.8	149	7.9	21	16.4	42	16.3	53	18.4	40	14.7	156
	Sort of easy	7.4	25	12.3	34	18.9	63	16.8	49	13.8	171	6.9	17	13.9	37	19.1	51	21.1	48	15.2	153	7.5	20	14.8	38	15.3	50	18.0	39	13.8	147
	Very easy	9.1	31	13.7	38	22.8	76	41.1	120	21.3	265	5.7	14	13.1	35	17.6	47	22.4	51	14.6	147	4.2	11	11.3	29	16.9	55	19.8	43	13.0	138
How easy would it be for you to get any, if you wanted to get any of the following:																															
A handgun?	Very hard	72.6	246	66.8	185	60.6	200	53.4	156	63.6	787	64.9	159	60.4	162	54.5	144	50.7	115	57.8	580	72.9	191	62.7	160	64.0	208	54.1	118	63.9	677
	Sort of hard	14.2	48	15.2	42	18.5	61	18.8	55	16.6	206	17.6	43	16.8	45	21.2	56	22.5	51	19.4	195	13.7	36	17.3	44	15.4	50	19.3	42	16.2	172
	Sort of easy	5.0	17	7.6	21	8.8	29	10.6	31	7.9	98	11.8	29	12.3	33	10.2	27	11.5	26	11.5	115	8.8	23	10.2	26	8.6	28	11.0	24	9.5	101
	Very easy	8.3	28	10.5	29	12.1	40	17.1	50	11.9	147	5.7	14	10.4	28	14.0	37	15.4	35	11.4	114	4.6	12	9.8	25	12.0	39	15.6	34	10.4	110
How easy would it be for you to get any, if you wanted to get any of the following:																															
A drug like cocaine, LSD, heroin, or amphetamines?	Very hard	93.4	313	89.5	248	74.0	247	67.8	198	81.3	1,006	95.1	233	88.4	237	81.2	216	71.7	162	84.4	848	95.1	251	88.2	225	83.0	269	77.0	167	86.0	912
	Sort of hard	3.3	11	6.5	18	13.5	45	16.8	49	9.9	123	2.4	6	6.3	17	11.7	31	14.2	32	8.6	86	3.4	9	5.5	14	10.2	33	13.4	29	8.0	85
	Sort of easy	1.2	4	1.4	4	7.2	24	6.2	18	4.0	50	1.6	4	3.0	8	3.4	9	7.5	17	3.8	38	0.0	0	2.0	5	3.1	10	4.6	10	2.4	25
	Very easy	2.1	7	2.5	7	5.4	18	9.2	27	4.8	59	0.8	2	2.2	6	3.8	10	6.6	15	3.3	33	1.5	4	4.3	11	3.7	12	5.1	11	3.6	38
How easy would it be for you to get any, if you wanted to get any of the following:																															
Marijuana?	Very hard	91.1	306	78.0	216	47.3	157	40.0	116	64.4	795	90.5	219	75.4	202	53.0	141	39.6	90	65.0	652	92.7	243	73.5	186	56.3	182	51.4	112	68.5	723
	Sort of hard	4.5	15	7.2	20	16.6	55	14.5	42	10.7	132	4.5	11	8.2	22	16.5	44	17.2	39	11.6	116	4.2	11	7.5	19	16.1	52	14.2	31	10.7	113
	Sort of easy	1.8	6	6.1	17	12.3	41	20.0	58	9.9	122	1.7	4	8.6	23	12.4	33	16.7	38	9.8	98	0.8	2	9.9	25	13.3	43	14.7	32	9.7	102
	Very easy	2.7	9	8.7	24	23.8	79	25.5	74	15.1	186	3.3	8	7.8	21	18.0	48	26.4	60	13.7	137	2.3	6	9.1	23	14.2	46	19.7	43	11.2	118
How easy would it be for you to get any, if you wanted to get any of the following:																															
Prescription drugs not prescribed to you?	Very hard	73.0	235	59.7	172	49.4	167	47.5	143	57.4	717	71.5	186	60.4	171	46.2	129	44.7	109	55.8	595	80.2	207	59.8	152	63.6	204	57.0	122	65.4	685
	Sort of hard	14.6	47	24.0	69	18.0	61	21.3	64	19.3	241	16.9	44	20.8	59	25.8	72	24.2	59	22.0	234	12.0	31	11.4	29	15.3	49	14.5	31	13.4	140
	Sort of easy	9.3	30	10.4	30	22.5	76	19.9	60	15.7	196	7.3	19	12.7	36	16.1	45	22.1	54	14.4	154	3.5	9	14.2	36	9.7	31	13.6	29	10.0	105
	Very easy	3.1	10	5.9	17	10.1	34	11.3	34	7.6	95	4.2	11	6.0	17	11.8	33	9.0	22	7.8	83	4.3	11	14.6	37	11.5	37	15.0	32	11.2	117

Community Domain Risk Factor: Perceived Availability of Drugs and Handguns (continued)

Question	Response	County 2019										County 2021										County 2023									
		6th		8th		10th		12th		Total		6th		8th		10th		12th		Total		6th		8th		10th		12th		Total	
		%	n	%	n	%	n	%	n	%	n	%	n	%	n	%	n	%	n	%	n	%	n	%	n	%	n	%	n	%	n
If you drank alcohol during the past 12 months, how did you usually get it? (Please note the data reported here are of ALL students, including non-users. Profile reports produced for PAYS report these data only of past-year users. Because these data are of ALL students, the numbers and percentages here will not align with the data presented in your profile report. In 2021/2023, this question involved skip logic, and students reporting that they had not used alcohol in their lifetime were not shown this question. In the data, those not using in their lifetime were recoded as "Did not drink any alcohol" for this item.)	Did not drink any alcohol	95.5	255	78.9	180	61.6	149	60.1	134	74.8	718	95.3	265	85.1	228	65.1	168	57.4	128	76.8	789	96.7	233	85.8	194	72.7	178	65.1	108	81.2	713
	Bought it in a store	0.0	0	0.0	0	1.7	4	2.7	6	1.0	10	2.5	1	0.0	0	0.0	0	1.5	2	0.7	3	0.0	0	0.0	0	0.8	2	0.0	0	0.2	2
	Bought it at a restaurant, bar or club	0.0	0	0.0	0	1.7	4	0.9	2	0.6	6	5.0	2	0.0	0	0.7	1	0.8	1	1.0	4	0.0	0	0.0	0	0.0	0	0.6	1	0.1	1
	Bought it at a public event such as a concert or sporting event	0.0	0	0.0	0	0.8	2	1.3	3	0.5	5	5.0	2	0.0	0	0.7	1	0.8	1	1.0	4	0.0	0	0.0	0	0.0	0	0.6	1	0.1	1
	Gave someone money to buy it for me	0.0	0	3.1	7	10.7	26	19.3	43	7.9	76	0.0	0	3.0	3	16.1	23	31.5	41	16.3	67	0.0	0	0.9	2	5.3	13	15.7	26	4.7	41
	Parents/caregivers provided it to me	2.6	7	7.9	18	9.9	24	9.9	22	7.4	71	10.0	4	16.2	16	20.3	29	20.0	26	18.2	75	0.8	2	4.4	10	5.7	14	7.2	12	4.3	38
	Friends' parents/caregivers provided it to me	0.4	1	2.6	6	9.9	24	10.8	24	5.7	55	5.0	2	5.1	5	18.9	27	17.7	23	13.8	57	0.0	0	0.9	2	5.7	14	7.2	12	3.2	28
	Friends, brothers, or sisters over 21 provided it to me	0.4	1	2.6	6	7.0	17	10.8	24	5.0	48	2.5	1	6.1	6	13.3	19	19.2	25	12.4	51	0.4	1	0.4	1	5.3	13	9.0	15	3.4	30
	Friends, brothers, or sisters under 21 provided it to me	0.0	0	2.2	5	6.6	16	4.9	11	3.3	32	0.0	0	6.1	6	9.1	13	12.3	16	8.5	35	0.0	0	2.7	6	3.7	9	4.2	7	2.5	22
	Other relatives (uncles, aunts, cousins, grandparents, etc.) provided it to me	1.9	5	4.4	10	5.8	14	4.5	10	4.1	39	7.5	3	11.1	11	10.5	15	10.0	13	10.2	42	0.0	0	4.0	9	2.0	5	3.6	6	2.3	20
	Other source provided it to me	0.4	1	4.8	11	9.1	22	10.8	24	6.0	58	5.0	2	6.1	6	16.1	23	20.8	27	14.1	58	0.0	0	1.3	3	5.3	13	4.2	7	2.6	23
Took without permission, stole, or found it (my home, friend's home, store, etc.)	0.7	2	10.5	24	14.0	34	10.3	23	8.6	83	12.5	5	16.2	16	27.3	39	21.5	28	21.4	88	2.1	5	5.8	13	10.2	25	9.0	15	6.6	58	
If you used any prescription drugs without a prescription during the last 12 months, how did you get them? (Please note the data reported here are of ALL students, including non-users. Profile reports produced for PAYS report these data only of past-year users. Because these data are of ALL students, the numbers and percentages here will not align with the data presented in your profile report)	I did not take any prescription drugs without a doctor's prescription	98.5	259	96.0	218	94.3	231	94.7	214	95.9	922	94.2	130	94.6	141	90.6	155	92.7	139	92.9	565	98.4	245	97.9	236	97.3	248	97.1	170	97.7	899
	Took them from a family member living in my home	0.8	2	1.3	3	1.6	4	1.8	4	1.4	13	1.4	2	4.0	6	4.1	7	2.7	4	3.1	19	0.8	2	1.7	4	1.6	4	1.7	3	1.4	13
	Took them from other relatives not living in my home	0.0	0	0.9	2	0.8	2	0.9	2	0.6	6	0.0	0	0.7	1	1.2	2	0.0	0	0.5	3	0.0	0	0.0	0	0.4	1	0.0	0	0.1	1
	Took them from someone not related to me	0.0	0	0.9	2	2.0	5	1.3	3	1.0	10	0.0	0	0.7	1	0.6	1	1.3	2	0.7	4	0.4	1	0.0	0	0.4	1	1.1	2	0.4	4
	A friend or family member gave them to me	0.8	2	2.6	6	2.4	6	1.3	3	1.8	17	3.6	5	2.0	3	3.5	6	4.0	6	3.3	20	0.8	2	0.8	2	1.6	4	0.0	0	0.9	8
	Bought them from someone	0.0	0	0.4	1	2.4	6	1.8	4	1.1	11	1.4	2	0.7	1	1.8	3	2.7	4	1.6	10	0.0	0	0.0	0	0.4	1	0.0	0	0.1	1
	Ordered them over the Internet	0.0	0	0.0	0	0.4	1	1.8	4	0.5	5	1.4	2	0.0	0	0.0	0	0.7	1	0.5	3	0.0	0	0.0	0	0.0	0	0.0	0	0.0	0

Community Domain Risk Factor: Perceived Availability of Drugs and Handguns (continued)

Question	Response	County 2019										County 2021										County 2023										
		6th		8th		10th		12th		Total		6th		8th		10th		12th		Total		6th		8th		10th		12th		Total		
		%	n	%	n	%	n	%	n	%	n	%	n	%	n	%	n	%	n	%	n	%	n	%	n	%	n	%	n	%	n	
If you used an electronic vapor product such as a vape or e-cigarette in the past year, how did you usually get it?	Did not use electronic vapor product	n/a	n/a	n/a	n/a	n/a	n/a	n/a	n/a	n/a	n/a	n/a	n/a	n/a	n/a	n/a	n/a	n/a	n/a	n/a	n/a	n/a	94.4	284	86.3	246	72.6	238	67.1	155	80.6	923
	A friend gave it to me for free	n/a	n/a	n/a	n/a	n/a	n/a	n/a	n/a	n/a	n/a	n/a	n/a	n/a	n/a	n/a	n/a	n/a	n/a	n/a	n/a	n/a	1.7	5	8.8	25	11.3	37	11.7	27	8.2	94
	A family member gave it to me for free	n/a	n/a	n/a	n/a	n/a	n/a	n/a	n/a	n/a	n/a	n/a	n/a	n/a	n/a	n/a	n/a	n/a	n/a	n/a	n/a	n/a	1.0	3	1.1	3	1.5	5	2.6	6	1.5	17
	I bought it from someone under 21	n/a	n/a	n/a	n/a	n/a	n/a	n/a	n/a	n/a	n/a	n/a	n/a	n/a	n/a	n/a	n/a	n/a	n/a	n/a	n/a	n/a	0.3	1	1.4	4	4.3	14	2.6	6	2.2	25
	I bought it from someone over 21	n/a	n/a	n/a	n/a	n/a	n/a	n/a	n/a	n/a	n/a	n/a	n/a	n/a	n/a	n/a	n/a	n/a	n/a	n/a	n/a	n/a	0.0	0	0.7	2	3.7	12	5.2	12	2.3	26
	I bought it from a store	n/a	n/a	n/a	n/a	n/a	n/a	n/a	n/a	n/a	n/a	n/a	n/a	n/a	n/a	n/a	n/a	n/a	n/a	n/a	n/a	n/a	0.3	1	0.0	0	0.9	3	3.0	7	1.0	11
	I bought it on the Internet	n/a	n/a	n/a	n/a	n/a	n/a	n/a	n/a	n/a	n/a	n/a	n/a	n/a	n/a	n/a	n/a	n/a	n/a	n/a	n/a	n/a	0.0	0	0.0	0	1.8	6	3.0	7	1.1	13
	I gave someone money to buy it for me	n/a	n/a	n/a	n/a	n/a	n/a	n/a	n/a	n/a	n/a	n/a	n/a	n/a	n/a	n/a	n/a	n/a	n/a	n/a	n/a	n/a	0.3	1	1.8	5	6.1	20	11.7	27	4.6	53
	I took it from someone	n/a	n/a	n/a	n/a	n/a	n/a	n/a	n/a	n/a	n/a	n/a	n/a	n/a	n/a	n/a	n/a	n/a	n/a	n/a	n/a	n/a	2.0	6	4.2	12	1.8	6	1.7	4	2.4	28
	Other source not listed here	n/a	n/a	n/a	n/a	n/a	n/a	n/a	n/a	n/a	n/a	n/a	n/a	n/a	n/a	n/a	n/a	n/a	n/a	n/a	n/a	n/a	1.7	5	2.1	6	7.3	24	6.9	16	4.5	51

Community Domain Protective Factor: Rewards for Prosocial Involvement

Question	Response	County 2019										County 2021										County 2023									
		6th		8th		10th		12th		Total		6th		8th		10th		12th		Total		6th		8th		10th		12th		Total	
		%	n	%	n	%	n	%	n	%	n	%	n	%	n	%	n	%	n	%	n	%	n	%	n	%	n	%	n	%	n
My neighbors notice when I am doing a good job and let me know	NO!	26.6	90	38.1	106	35.0	115	34.8	100	33.4	411	38.0	95	36.9	100	36.6	98	39.8	92	37.7	385	30.3	79	33.1	86	32.4	107	34.4	75	32.5	347
	no	44.4	150	36.3	101	43.5	143	39.4	113	41.2	507	39.6	99	43.2	117	39.9	107	30.7	71	38.6	394	46.7	122	47.7	124	44.8	148	35.8	78	44.2	472
	yes	19.8	67	18.7	52	17.6	58	21.3	61	19.3	238	19.6	49	14.4	39	17.9	48	26.0	60	19.2	196	17.6	46	15.4	40	15.2	50	21.1	46	17.0	182
	YES!	9.2	31	6.8	19	4.0	13	4.5	13	6.2	76	2.8	7	5.5	15	5.6	15	3.5	8	4.4	45	5.4	14	3.8	10	7.6	25	8.7	19	6.4	68
There are people in my neighborhood who are proud of me when I do something well	NO!	23.1	78	31.7	88	28.6	93	28.5	82	27.7	341	28.1	70	28.5	77	29.9	80	32.5	75	29.7	302	21.9	57	27.1	70	29.1	95	26.9	59	26.4	281
	no	31.7	107	29.5	82	35.1	114	30.2	87	31.7	390	34.9	87	33.0	89	32.8	88	23.4	54	31.2	318	35.0	91	37.2	96	40.1	131	30.1	66	36.1	384
	yes	28.7	97	30.2	84	27.1	88	33.0	95	29.6	364	28.5	71	29.6	80	29.5	79	35.1	81	30.6	311	31.2	81	27.9	72	23.5	77	29.7	65	27.7	295
	YES!	16.6	56	8.6	24	9.2	30	8.3	24	10.9	134	8.4	21	8.9	24	7.8	21	9.1	21	8.5	87	11.9	31	7.8	20	7.3	24	13.2	29	9.8	104
There are people in my neighborhood who encourage me to do my best	NO!	17.4	59	26.7	74	26.7	87	27.2	78	24.2	298	21.3	53	21.8	59	24.5	66	28.1	65	23.8	243	15.6	40	21.7	55	24.3	80	25.0	54	21.7	229
	no	24.8	84	27.8	77	31.0	101	25.8	74	27.3	336	24.9	62	32.8	89	28.3	76	21.6	50	27.2	277	28.4	73	32.0	81	31.9	105	27.8	60	30.2	319
	yes	35.4	120	32.5	90	30.7	100	37.6	108	34.0	418	39.8	99	30.3	82	33.8	91	39.0	90	35.5	362	38.1	98	36.0	91	32.5	107	32.9	71	34.8	367
	YES!	22.4	76	13.0	36	11.7	38	9.4	27	14.4	177	14.1	35	15.1	41	13.4	36	11.3	26	13.5	138	17.9	46	10.3	26	11.2	37	14.4	31	13.3	140

*The Pennsylvania Youth Survey (PAYS) was significantly revised from 2021 to 2023. Trend data are reported in this report when the data are comparable. When cells include an "n/a" notation, it means the question was either not asked in a previous administration or the question was revised in a way that the 2023 data are not directly comparable. Please note that any question with an * at the end designates a question and/or response option that was part of this 2023 survey revision. Please see Appendix B of your Profile Report for a description of changes

School Domain Risk Factor: Academic Failure

Question	Response	County 2019										County 2021										County 2023									
		6th		8th		10th		12th		Total		6th		8th		10th		12th		Total		6th		8th		10th		12th		Total	
		%	n	%	n	%	n	%	n	%	n	%	n	%	n	%	n	%	n	%	n	%	n	%	n	%	n	%	n	%	n
Putting them all together, what were your grades like last year?	Mostly A's	57.3	197	50.9	141	43.9	144	52.1	151	51.1	633	61.8	168	45.5	125	51.3	138	55.8	130	53.5	561	63.0	167	53.8	140	48.0	156	58.8	130	55.4	593
	Mostly B's	33.1	114	32.9	91	35.4	116	31.7	92	33.3	413	29.4	80	26.5	73	30.1	81	27.9	65	28.5	299	24.2	64	31.5	82	32.6	106	29.0	64	29.5	316
	Mostly C's	7.8	27	12.6	35	15.2	50	12.8	37	12.0	149	7.0	19	18.9	52	12.3	33	11.2	26	12.4	130	10.9	29	7.7	20	13.2	43	8.6	19	10.4	111
	Mostly D's	1.5	5	2.2	6	4.6	15	2.1	6	2.6	32	1.1	3	5.5	15	5.9	16	4.3	10	4.2	44	1.5	4	5.0	13	5.2	17	2.3	5	3.6	39
	Mostly E's or F's	0.3	1	1.4	4	0.9	3	1.4	4	1.0	12	0.7	2	3.6	10	0.4	1	0.9	2	1.4	15	0.4	1	1.9	5	0.9	3	1.4	3	1.1	12
Are your school grades better than the grades of most students in your class?	NO!	7.9	27	6.7	19	9.1	30	9.9	29	8.4	105	5.5	14	6.5	18	8.5	23	13.8	32	8.4	87	8.4	22	4.2	11	10.7	35	9.1	20	8.2	88
	no	21.8	74	30.3	86	29.5	97	25.9	76	26.7	333	31.5	80	27.3	75	27.8	75	22.4	52	27.4	282	23.8	62	28.5	74	29.0	95	19.6	43	25.7	274
	yes	46.5	158	49.3	140	43.2	142	45.4	133	46.0	573	46.1	117	50.5	139	44.1	119	41.4	96	45.7	471	48.7	127	48.1	125	44.5	146	49.3	108	47.4	506
	YES!	23.8	81	13.7	39	18.2	60	18.8	55	18.9	235	16.9	43	15.6	43	19.6	53	22.4	52	18.5	191	19.2	50	19.2	50	15.9	52	21.9	48	18.7	200

School Domain Risk Factor: Low Commitment to School

Question	Response	County 2019										County 2021										County 2023									
		6th		8th		10th		12th		Total		6th		8th		10th		12th		Total		6th		8th		10th		12th		Total	
		%	n	%	n	%	n	%	n	%	n	%	n	%	n	%	n	%	n	%	n	%	n	%	n	%	n	%	n	%	n
During the last four weeks, how many whole days of school have you missed because you skipped or cut?	None	82.9	290	84.0	241	77.5	259	68.8	203	78.4	993	75.0	204	75.3	210	73.4	199	70.3	166	73.6	779	84.8	234	79.1	212	75.5	250	71.0	157	77.8	853
	1 day	10.3	36	9.4	27	12.9	43	16.6	49	12.2	155	10.7	29	13.3	37	14.0	38	11.4	27	12.4	131	8.3	23	11.6	31	10.9	36	15.8	35	11.4	125
	2 days	2.9	10	3.1	9	4.8	16	6.4	19	4.3	54	6.3	17	3.2	9	5.9	16	7.2	17	5.6	59	2.2	6	4.5	12	7.3	24	7.2	16	5.3	58
	3 days	1.1	4	2.1	6	1.2	4	3.1	9	1.8	23	2.9	8	2.2	6	1.8	5	3.4	8	2.6	27	2.5	7	1.9	5	2.1	7	3.2	7	2.4	26
	4 to 5 days	1.7	6	1.4	4	2.4	8	2.4	7	2.0	25	2.9	8	2.9	8	3.0	8	3.8	9	3.1	33	0.7	2	1.9	5	2.7	9	0.9	2	1.6	18
	6 to 10 days	0.9	3	0.0	0	1.2	4	1.7	5	0.9	12	0.7	2	2.2	6	1.1	3	3.0	7	1.7	18	0.7	2	0.4	1	0.6	2	1.4	3	0.7	8
	11 or more days	0.3	1	0.0	0	0.0	0	1.0	3	0.3	4	1.5	4	1.1	3	0.7	2	0.8	2	1.0	11	0.7	2	0.7	2	0.9	3	0.5	1	0.7	8
How important do you think the things you are learning in school are going to be for your later life?	Very important	42.4	148	27.4	79	18.6	62	23.3	68	28.3	357	37.9	103	19.4	54	14.8	40	16.7	39	22.3	236	28.9	81	18.7	50	18.2	60	22.2	49	21.9	240
	Quite important	24.6	86	23.6	68	18.6	62	20.2	59	21.8	275	22.1	60	23.3	65	19.2	52	16.2	38	20.4	215	26.8	75	19.0	51	14.9	49	20.4	45	20.0	220
	Fairly important	19.2	67	21.2	61	25.2	84	21.6	63	21.8	275	22.8	62	28.7	80	25.8	70	26.1	61	25.9	273	26.1	73	31.3	84	29.8	98	27.6	61	28.8	316
	Slightly important	10.0	35	20.8	60	25.5	85	22.6	66	19.5	246	12.1	33	21.1	59	28.0	76	27.8	65	22.1	233	13.2	37	25.7	69	27.7	91	21.7	48	22.3	245
	Not at all important	3.7	13	6.9	20	12.0	40	12.3	36	8.6	109	5.1	14	7.5	21	12.2	33	13.2	31	9.4	99	5.0	14	5.2	14	9.4	31	8.1	18	7.0	77
How interesting are most of your courses to you?	Very interesting and stimulating	25.7	86	8.1	23	10.3	34	16.1	47	15.3	190	15.7	40	8.3	23	8.1	22	11.9	28	10.9	113	13.0	32	7.3	19	10.6	35	17.1	38	11.7	124
	Quite interesting	27.8	93	25.7	73	17.6	58	21.9	64	23.2	288	31.1	79	21.7	60	22.1	60	20.9	49	23.9	248	24.3	60	17.7	46	16.7	55	19.4	43	19.3	204
	Fairly interesting	25.7	86	34.2	97	28.3	93	29.5	86	29.2	362	29.1	74	37.2	103	33.6	91	32.8	77	33.3	345	39.7	98	37.3	97	39.5	130	36.0	80	38.3	405
	Slightly Dull	13.1	44	17.6	50	25.2	83	20.9	61	19.2	238	16.5	42	20.9	58	19.9	54	20.9	49	19.6	203	14.2	35	25.4	66	16.4	54	16.7	37	18.1	192
	Very Dull	7.8	26	14.4	41	18.5	61	11.6	34	13.1	162	7.5	19	11.9	33	16.2	44	13.6	32	12.3	128	8.9	22	12.3	32	16.7	55	10.8	24	12.6	133

School Domain Risk Factor: Low Commitment to School (continued)

Question	Response	County 2019										County 2021										County 2023									
		6th		8th		10th		12th		Total		6th		8th		10th		12th		Total		6th		8th		10th		12th		Total	
		%	n	%	n	%	n	%	n	%	n	%	n	%	n	%	n	%	n	%	n	%	n	%	n	%	n	%	n	%	n
How often do you feel that the school work you are assigned is meaningful and important?	Never	10.0	35	11.3	32	13.6	45	21.1	62	13.8	174	5.7	15	12.6	35	16.8	45	14.0	33	12.2	128	10.3	28	12.9	34	19.1	63	17.3	38	15.0	163
	Seldom	6.3	22	13.1	37	24.2	80	20.7	61	15.9	200	5.3	14	13.7	38	19.4	52	25.1	59	15.6	163	7.0	19	12.5	33	17.9	59	18.6	41	14.0	152
	Sometimes	23.6	83	36.9	104	36.1	119	32.0	94	31.8	400	34.0	90	35.6	99	39.9	107	36.6	86	36.5	382	27.9	76	38.8	102	38.8	128	38.6	85	36.0	391
	Often	26.5	93	24.5	69	14.5	48	17.0	50	20.7	260	27.5	73	18.7	52	15.3	41	16.2	38	19.5	204	32.0	87	24.3	64	16.1	53	19.1	42	22.7	246
	Almost Always	33.6	118	14.2	40	11.5	38	9.2	27	17.7	223	27.5	73	19.4	54	8.6	23	8.1	19	16.2	169	22.8	62	11.4	30	8.2	27	6.4	14	12.3	133
Now thinking back over the past year in school, how often did you:																															
Enjoy being in school?	Never	15.3	54	11.6	33	19.0	63	21.2	62	16.8	212	12.7	34	16.9	47	16.2	44	16.6	39	15.6	164	10.4	29	16.3	43	20.7	68	19.0	42	16.6	182
	Seldom	4.8	17	14.4	41	16.6	55	14.0	41	12.2	154	7.9	21	14.7	41	17.3	47	14.0	33	13.5	142	8.6	24	15.2	40	14.3	47	14.5	32	13.1	143
	Sometimes	32.5	115	37.5	107	33.4	111	28.4	83	32.9	416	30.3	81	36.7	102	36.8	100	34.0	80	34.5	363	35.0	98	34.5	91	37.7	124	33.5	74	35.4	387
	Often	24.3	86	24.6	70	21.7	72	28.1	82	24.5	310	26.2	70	22.3	62	22.8	62	24.7	58	24.0	252	25.0	70	20.5	54	21.6	71	25.8	57	23.0	252
	Almost Always	23.2	82	11.9	34	9.3	31	8.2	24	13.5	171	22.8	61	9.4	26	7.0	19	10.6	25	12.5	131	21.1	59	13.6	36	5.8	19	7.2	16	11.9	130
Now thinking back over the past year in school, how often did you:																															
Hate being in school?	Never	21.9	77	11.6	33	7.6	25	10.2	30	13.1	165	22.1	59	7.2	20	5.6	15	10.2	24	11.3	118	19.9	55	10.6	28	10.4	34	11.4	25	13.1	142
	Seldom	17.7	62	18.6	53	17.0	56	20.8	61	18.4	232	15.7	42	14.9	41	15.9	43	15.7	37	15.6	163	17.0	47	18.6	49	12.8	42	19.1	42	16.6	180
	Sometimes	31.3	110	30.5	87	27.9	92	28.0	82	29.5	371	33.7	90	31.5	87	33.0	89	30.2	71	32.2	337	35.1	97	34.2	90	33.5	110	30.0	66	33.4	363
	Often	13.1	46	22.5	64	26.1	86	21.5	63	20.6	259	15.7	42	22.8	63	25.9	70	24.3	57	22.1	232	14.5	40	18.3	48	22.9	75	20.9	46	19.2	209
	Almost Always	16.0	56	16.8	48	21.5	71	19.5	57	18.4	232	12.7	34	23.6	65	19.6	53	19.6	46	18.9	198	13.4	37	18.3	48	20.4	67	18.6	41	17.8	193
Now thinking back over the past year in school, how often did you:																															
Try to do best work in school?	Never	0.9	3	1.8	5	3.9	13	5.4	16	2.9	37	0.8	2	2.2	6	1.8	5	3.8	9	2.1	22	1.8	5	3.4	9	4.9	16	6.8	15	4.1	45
	Seldom	0.6	2	3.5	10	3.6	12	4.1	12	2.9	36	1.5	4	6.1	17	8.5	23	6.0	14	5.5	58	2.2	6	0.8	2	3.0	10	5.4	12	2.7	30
	Sometimes	5.4	19	12.0	34	22.4	74	18.0	53	14.3	180	5.3	14	17.7	49	19.5	53	20.0	47	15.5	163	5.0	14	13.7	36	18.2	60	18.0	40	13.7	150
	Often	20.5	72	26.5	75	30.6	101	33.0	97	27.4	345	22.2	59	23.1	64	29.8	81	29.4	69	26.0	273	23.7	66	40.7	107	36.5	120	31.1	69	33.2	362
	Almost Always	72.6	255	56.2	159	39.4	130	39.5	116	52.5	660	70.3	187	50.9	141	40.4	110	40.9	96	50.9	534	67.3	187	41.4	109	37.4	123	38.7	86	46.2	505

School Domain Protective Factor: Opportunities for Prosocial Involvement

Question	Response	County 2019										County 2021										County 2023									
		6th		8th		10th		12th		Total		6th		8th		10th		12th		Total		6th		8th		10th		12th		Total	
		%	n	%	n	%	n	%	n	%	n	%	n	%	n	%	n	%	n	%	n	%	n	%	n	%	n	%	n	%	n
Teachers ask me to work on special classroom projects	NO!	13.6	46	17.1	48	17.4	57	19.2	56	16.7	207	14.9	38	17.6	48	21.6	58	24.1	56	19.5	200	15.0	40	12.8	33	16.8	55	17.5	38	15.5	166
	no	31.6	107	44.6	125	50.9	167	43.6	127	42.5	526	37.3	95	49.6	135	50.9	137	40.9	95	44.9	462	44.4	118	53.3	137	47.3	155	41.5	90	46.8	500
	yes	30.4	103	29.3	82	25.3	83	28.5	83	28.4	351	32.5	83	23.5	64	21.9	59	27.6	64	26.3	270	30.5	81	27.6	71	31.4	103	29.5	64	29.9	319
	YES!	24.5	83	8.9	25	6.4	21	8.6	25	12.4	154	15.3	39	9.2	25	5.6	15	7.3	17	9.3	96	10.2	27	6.2	16	4.6	15	11.5	25	7.8	83
There are lots of chances for students in my school to talk one-on-one with a teacher	NO!	6.6	22	6.7	19	7.9	26	9.2	27	7.6	94	5.7	14	5.9	16	5.2	14	5.2	12	5.5	56	7.2	18	6.2	16	9.2	30	6.0	13	7.3	77
	no	17.2	57	18.4	52	20.1	66	15.8	46	17.9	221	22.4	55	21.1	57	21.6	58	11.6	27	19.4	197	16.3	41	21.8	56	17.8	58	14.7	32	17.8	187
	yes	47.1	156	49.5	140	51.4	169	49.7	145	49.4	610	46.1	113	47.0	127	53.0	142	51.1	119	49.3	501	43.0	108	48.2	124	53.5	174	54.6	119	50.0	525
	YES!	29.0	96	25.4	72	20.7	68	25.3	74	25.1	310	25.7	63	25.9	70	20.1	54	32.2	75	25.8	262	33.5	84	23.7	61	19.4	63	24.8	54	24.9	262
I have lots of chances to be part of class discussions or activities	NO!	5.6	19	4.3	12	3.4	11	7.2	21	5.1	63	3.5	9	2.9	8	4.5	12	5.2	12	4.0	41	4.5	12	4.6	12	7.4	24	5.9	13	5.7	61
	no	11.7	40	8.9	25	11.0	36	10.3	30	10.6	131	16.8	43	11.3	31	11.2	30	6.9	16	11.7	120	17.5	47	8.4	22	10.7	35	9.0	20	11.5	124
	yes	49.9	170	54.6	154	58.3	190	55.5	161	54.5	675	49.6	127	52.6	144	58.4	156	55.0	127	53.9	554	44.4	119	60.3	158	58.9	192	55.7	123	55.0	592
	YES!	32.8	112	32.3	91	27.3	89	26.9	78	29.9	370	30.1	77	33.2	91	25.8	69	32.9	76	30.4	313	33.6	90	26.7	70	23.0	75	29.4	65	27.9	300
In my school, students have lots of chances to help decide things like class activities and rules	NO!	13.8	47	11.4	32	14.7	48	14.6	42	13.7	169	9.8	25	12.1	33	9.8	26	13.8	32	11.3	116	9.7	25	11.5	30	12.1	40	8.6	19	10.7	114
	no	29.9	102	28.9	81	31.9	104	27.2	78	29.6	365	34.4	88	33.8	92	40.0	106	28.0	65	34.2	351	32.7	84	29.0	76	32.4	107	26.4	58	30.4	325
	yes	41.3	141	39.6	111	42.9	140	43.6	125	41.9	517	45.7	117	42.3	115	39.2	104	45.7	106	43.1	442	42.4	109	44.7	117	44.2	146	44.5	98	44.0	470
	YES!	15.0	51	20.0	56	10.4	34	14.6	42	14.8	183	10.2	26	11.8	32	10.9	29	12.5	29	11.3	116	15.2	39	14.9	39	11.2	37	20.5	45	15.0	160
There are lots of chances for students in my school to get involved in sports, clubs, and other school activities outside of class	NO!	3.0	10	3.5	10	3.7	12	8.0	23	4.5	55	2.4	6	1.8	5	4.5	12	5.2	12	3.4	35	3.4	9	3.1	8	7.3	24	7.3	16	5.3	57
	no	11.0	37	2.8	8	7.0	23	9.0	26	7.6	94	8.2	21	2.9	8	10.4	28	6.4	15	7.0	72	8.3	22	2.7	7	11.3	37	9.6	21	8.1	87
	yes	41.1	138	34.4	97	44.0	144	40.6	117	40.2	496	41.2	105	40.7	111	37.9	102	45.5	106	41.2	424	36.5	97	39.4	102	47.0	154	37.9	83	40.7	436
	YES!	44.9	151	59.2	167	45.3	148	42.4	122	47.7	588	48.2	123	54.6	149	47.2	127	42.9	100	48.4	499	51.9	138	54.8	142	34.5	113	45.2	99	45.9	492
In the past 12 months, in which of the following activities did you participate?	Organized community activities (such as scouting, 4H, service clubs, YMCA, etc)	20.7	57	20.4	47	22.1	55	23.6	53	21.6	212	16.3	35	15.9	40	22.5	56	24.8	53	19.8	184	12.5	26	15.6	33	14.3	34	20.5	34	15.4	127
	Family supported activities or hobbies (such as dance, gymnastics, hiking, biking, skating, etc.)	42.0	116	44.8	103	40.6	101	28.4	64	39.2	384	44.7	96	34.7	87	41.4	103	39.7	85	39.9	371	54.3	113	46.0	97	30.7	73	31.3	52	40.7	335
	School sponsored activities (such as sports, music, clubs, after school programs, etc.)	46.7	129	68.3	157	65.5	163	55.1	124	58.5	573	45.6	98	58.6	147	60.6	151	63.6	136	57.3	532	57.2	119	64.0	135	45.0	107	55.4	92	55.0	453
	Faith-based activities (such as choir, youth group, mission, church leagues, etc)	25.7	71	29.6	68	27.3	68	16.4	37	24.9	244	19.1	41	27.1	68	18.9	47	25.2	54	22.6	210	34.6	72	33.2	70	16.0	38	21.7	36	26.2	216
	Job, employed	1.4	4	7.0	16	30.1	75	55.6	125	22.4	220	3.3	7	8.0	20	44.2	110	69.6	149	30.8	286	3.8	8	11.4	24	28.2	67	63.9	106	24.9	205
	Volunteer	17.4	48	17.4	40	21.3	53	30.2	68	21.3	209	10.2	22	14.3	36	24.5	61	29.0	62	19.5	181	12.5	26	16.6	35	18.1	43	22.9	38	17.3	142
	Other activities	42.4	117	33.5	77	27.3	68	25.3	57	32.6	319	33.5	72	28.7	72	27.3	68	30.8	66	29.9	278	38.9	81	25.6	54	21.8	52	19.3	32	26.6	219
	I do not participate	20.3	56	16.1	37	14.5	36	13.8	31	16.3	160	22.3	48	21.9	55	15.3	38	7.5	16	16.9	157	14.4	30	13.7	29	24.4	58	12.7	21	16.8	138

School Domain Protective Factor: Rewards for Prosocial Involvement																															
Question	Response	County 2019										County 2021										County 2023									
		6th		8th		10th		12th		Total		6th		8th		10th		12th		Total		6th		8th		10th		12th		Total	
		%	n	%	n	%	n	%	n	%	n	%	n	%	n	%	n	%	n	%	n	%	n	%	n	%	n	%	n	%	n
My teacher(s) notices when I am doing a good job and lets me know about it	NO!	5.9	20	8.2	23	11.6	38	13.4	39	9.7	120	5.5	14	8.9	24	7.8	21	10.3	24	8.1	83	8.3	22	9.3	24	12.8	42	9.6	21	10.2	109
	no	15.5	53	26.2	73	31.6	104	24.4	71	24.3	301	23.9	61	29.9	81	30.5	82	27.6	64	28.0	288	20.8	55	27.9	72	24.7	81	21.9	48	23.9	256
	yes	51.3	175	47.7	133	43.2	142	49.5	144	47.9	594	49.0	125	43.9	119	47.6	128	49.1	114	47.3	486	50.9	135	47.3	122	49.1	161	49.3	108	49.2	526
	YES!	27.3	93	17.9	50	13.7	45	12.7	37	18.1	225	21.6	55	17.3	47	14.1	38	12.9	30	16.6	170	20.0	53	15.5	40	13.4	44	19.2	42	16.7	179
I feel safe at my school	NO!	2.9	10	4.7	13	7.1	23	10.0	29	6.1	75	4.7	12	3.3	9	6.3	17	8.2	19	5.5	57	4.0	11	3.5	9	10.1	33	6.4	14	6.2	67
	no	9.1	31	9.7	27	16.3	53	12.4	36	11.9	147	8.1	21	11.4	31	14.5	39	9.5	22	10.9	113	6.2	17	11.4	29	16.3	53	9.1	20	11.1	119
	yes	42.5	145	57.9	161	54.0	176	53.1	154	51.5	636	40.7	105	55.7	152	50.6	136	51.7	120	49.7	513	44.7	122	57.1	145	52.8	172	51.8	114	51.5	553
	YES!	45.5	155	27.7	77	22.7	74	24.5	71	30.5	377	46.5	120	29.7	81	28.6	77	30.6	71	33.8	349	45.1	123	28.0	71	20.9	68	32.7	72	31.1	334
The school lets my parents/caregivers know when I have done something well*	NO!	11.9	40	23.2	64	25.2	83	24.2	70	20.9	257	11.6	29	21.8	59	20.1	54	20.7	48	18.6	190	10.6	28	18.5	48	20.4	66	15.5	34	16.5	176
	no	38.9	131	39.9	110	42.2	139	42.6	123	40.9	503	37.8	94	42.8	116	48.1	129	40.5	94	42.5	433	39.8	105	36.3	94	43.2	140	30.5	67	38.1	406
	yes	34.1	115	28.3	78	24.0	79	28.0	81	28.7	353	39.8	99	26.6	72	25.7	69	30.2	70	30.4	310	33.3	88	37.1	96	27.5	89	37.3	82	33.3	355
	YES!	15.1	51	8.7	24	8.5	28	5.2	15	9.6	118	10.8	27	8.9	24	6.0	16	8.6	20	8.5	87	16.3	43	8.1	21	9.0	29	16.8	37	12.2	130
My teachers praise me when I work hard in school	NO!	9.6	32	18.2	50	17.1	56	17.8	51	15.5	189	13.9	34	14.3	39	12.0	32	16.5	38	14.1	143	10.3	27	11.7	30	16.2	53	11.4	25	12.6	135
	no	33.3	111	33.9	93	38.8	127	34.8	100	35.3	431	35.7	87	39.0	106	41.9	112	33.3	77	37.7	382	33.1	87	36.6	94	35.1	115	28.6	63	33.6	359
	yes	39.0	130	36.1	99	34.3	112	37.3	107	36.7	448	38.9	95	34.6	94	36.7	98	41.1	95	37.7	382	43.7	115	41.2	106	38.7	127	45.9	101	42.0	449
	YES!	18.0	60	11.7	32	9.8	32	10.1	29	12.5	153	11.5	28	12.1	33	9.4	25	9.1	21	10.6	107	12.9	34	10.5	27	10.1	33	14.1	31	11.7	125

Family Domain Risk Factor: Family Conflict																															
Question	Response	County 2019										County 2021										County 2023									
		6th		8th		10th		12th		Total		6th		8th		10th		12th		Total		6th		8th		10th		12th		Total	
		%	n	%	n	%	n	%	n	%	n	%	n	%	n	%	n	%	n	%	n	%	n	%	n	%	n	%	n	%	n
People in my family often insult or yell at each other.	NO!	33.3	113	29.8	84	19.2	63	25.0	73	26.8	333	35.1	88	29.2	80	28.0	74	24.3	56	29.2	298	37.8	101	24.2	62	19.5	64	28.0	63	26.9	290
	no	37.8	128	41.5	117	38.1	125	38.7	113	38.9	483	34.7	87	43.1	118	42.4	112	38.3	88	39.7	405	39.3	105	47.3	121	39.2	129	38.2	86	40.9	441
	yes	18.3	62	18.1	51	29.3	96	19.9	58	21.5	267	18.7	47	16.1	44	21.6	57	23.5	54	19.8	202	13.1	35	22.7	58	25.8	85	21.3	48	21.0	226
	YES!	10.6	36	10.6	30	13.4	44	16.4	48	12.7	158	11.6	29	11.7	32	8.0	21	13.9	32	11.2	114	9.7	26	5.9	15	15.5	51	12.4	28	11.1	120
We argue about the same things in my family over and over.	NO!	32.8	110	27.7	78	21.4	70	22.4	65	26.2	323	33.5	84	28.5	78	27.9	74	22.5	52	28.2	288	31.5	84	22.0	56	20.9	68	26.1	59	24.9	267
	no	34.0	114	36.5	103	35.2	115	34.8	101	35.1	433	32.7	82	36.5	100	37.4	99	32.9	76	35.0	357	38.6	103	40.0	102	37.1	121	34.5	78	37.6	404
	yes	23.9	80	24.5	69	30.0	98	28.6	83	26.7	330	21.5	54	23.4	64	24.9	66	32.0	74	25.3	258	21.7	58	27.5	70	28.5	93	29.2	66	26.7	287
	YES!	9.3	31	11.3	32	13.5	44	14.1	41	12.0	148	12.4	31	11.7	32	9.8	26	12.6	29	11.6	118	8.2	22	10.6	27	13.5	44	10.2	23	10.8	116
People in my family have serious arguments.	NO!	42.6	143	36.9	103	27.8	91	32.0	93	34.9	430	43.6	109	35.4	97	33.2	88	28.3	65	35.2	359	45.3	121	28.4	73	26.8	87	30.7	69	32.6	350
	no	32.7	110	35.8	100	42.2	138	36.4	106	36.8	454	30.4	76	38.3	105	40.8	108	36.5	84	36.6	373	35.6	95	49.0	126	42.5	138	43.6	98	42.6	457
	yes	15.5	52	15.8	44	18.7	61	20.6	60	17.6	217	15.6	39	15.7	43	18.1	48	22.6	52	17.9	182	12.4	33	16.0	41	20.0	65	17.8	40	16.7	179
	YES!	9.2	31	11.5	32	11.3	37	11.0	32	10.7	132	10.4	26	10.6	29	7.9	21	12.6	29	10.3	105	6.7	18	6.6	17	10.8	35	8.0	18	8.2	88

*The Pennsylvania Youth Survey (PAYS) was significantly revised from 2021 to 2023. Trend data are reported in this report when the data are comparable. When cells include an "n/a" notation, it means the question was either not asked in a previous administration or the question was revised in a way that the 2023 data are not directly comparable. Please note that any question with an * at the end designates a question and/or response option that was part of this 2023 survey revision. Please see Appendix B of your Profile Report for a description of changes

Family Domain Risk Factor: Family History of Antisocial Behavior

Question	Response	County 2019										County 2021										County 2023									
		6th		8th		10th		12th		Total		6th		8th		10th		12th		Total		6th		8th		10th		12th		Total	
		%	n	%	n	%	n	%	n	%	n	%	n	%	n	%	n	%	n	%	n	%	n	%	n	%	n	%	n	%	n
About how many adults (over 21) have you known personally who in the past year have:																															
Gotten drunk or high?	None	55.6	190	43.5	121	35.0	117	34.4	100	42.4	528	60.1	149	46.9	128	31.7	84	33.6	76	43.2	437	59.2	161	43.8	113	35.9	118	33.9	77	43.2	469
	1	18.4	63	13.7	38	13.2	44	8.9	26	13.7	171	12.9	32	16.1	44	15.1	40	10.2	23	13.7	139	12.5	34	15.1	39	13.1	43	9.7	22	12.7	138
	2	8.8	30	12.6	35	12.3	41	13.7	40	11.7	146	5.2	13	9.5	26	12.1	32	10.2	23	9.3	94	9.2	25	12.8	33	13.4	44	16.7	38	12.9	140
	3 or 4	6.4	22	14.7	41	18.3	61	18.6	54	14.3	178	8.5	21	12.1	33	15.1	40	16.4	37	12.9	131	6.6	18	11.6	30	15.8	52	14.1	32	12.2	132
	5 or more	10.8	37	15.5	43	21.3	71	24.4	71	17.8	222	13.3	33	15.4	42	26.0	69	29.6	67	20.8	211	12.5	34	16.7	43	21.9	72	25.6	58	19.1	207
About how many adults (over 21) have you known personally who in the past year have:																															
Used marijuana, crack, cocaine or crack, or other drugs?	None	85.5	295	82.1	229	69.6	231	63.3	183	75.3	938	86.9	219	76.7	211	67.8	179	61.2	139	73.5	748	85.8	235	76.8	199	69.8	229	65.0	147	74.5	810
	1	10.4	36	7.2	20	10.8	36	10.7	31	9.9	123	7.1	18	12.0	33	12.1	32	9.3	21	10.2	104	9.1	25	12.0	31	8.2	27	11.9	27	10.1	110
	2	2.6	9	5.4	15	8.7	29	8.0	23	6.1	76	2.8	7	4.7	13	7.6	20	7.0	16	5.5	56	1.5	4	5.8	15	6.4	21	7.5	17	5.2	57
	3 or 4	0.6	2	2.5	7	5.7	19	8.3	24	4.2	52	2.4	6	3.6	10	7.6	20	11.9	27	6.2	63	1.8	5	3.9	10	9.5	31	7.1	16	5.7	62
	5 or more	0.9	3	2.9	8	5.1	17	9.7	28	4.5	56	0.8	2	2.9	8	4.9	13	10.6	24	4.6	47	1.8	5	1.5	4	6.1	20	8.4	19	4.4	48
About how many adults (over 21) have you known personally who in the past year have:																															
Sold or dealt drugs?	None	95.1	328	90.6	252	84.9	282	80.4	234	88.0	1,096	96.0	238	92.3	253	88.5	232	80.3	179	89.6	902	94.2	261	94.9	244	88.4	290	88.1	199	91.4	994
	1	3.8	13	4.7	13	6.0	20	6.9	20	5.3	66	2.8	7	5.1	14	6.1	16	8.1	18	5.5	55	3.2	9	1.9	5	5.2	17	4.4	10	3.8	41
	2	0.6	2	2.9	8	4.5	15	5.5	16	3.3	41	1.2	3	1.5	4	2.3	6	4.9	11	2.4	24	1.4	4	1.9	5	2.7	9	4.4	10	2.6	28
	3 or 4	0.0	0	1.1	3	1.8	6	4.1	12	1.7	21	0.0	0	0.4	1	1.9	5	4.5	10	1.6	16	0.7	2	0.8	2	2.1	7	0.9	2	1.2	13
	5 or more	0.6	2	0.7	2	2.7	9	3.1	9	1.8	22	0.0	0	0.7	2	1.1	3	2.2	5	1.0	10	0.4	1	0.4	1	1.5	5	2.2	5	1.1	12
About how many adults (over 21) have you known personally who in the past year have:																															
Done other things that could get them in trouble with the police, like stealing, selling stolen goods, mugging or assaulting others, etc.?	None	89.7	314	86.4	241	81.3	269	82.8	240	85.1	1,064	91.5	226	87.1	237	84.8	223	81.4	184	86.3	870	91.7	254	88.8	229	85.6	279	87.7	199	88.3	961
	1	5.7	20	7.2	20	7.9	26	6.6	19	6.8	85	4.5	11	8.1	22	8.7	23	7.1	16	7.1	72	5.1	14	5.4	14	6.1	20	4.4	10	5.3	58
	2	2.9	10	2.9	8	6.3	21	3.4	10	3.9	49	1.2	3	1.8	5	2.7	7	5.3	12	2.7	27	1.8	5	2.7	7	3.4	11	3.5	8	2.8	31
	3 or 4	0.0	0	2.5	7	1.5	5	2.8	8	1.6	20	1.2	3	0.4	1	1.9	5	2.7	6	1.5	15	1.1	3	1.6	4	1.5	5	2.2	5	1.6	17
	5 or more	1.7	6	1.1	3	3.0	10	4.5	13	2.6	32	1.6	4	2.6	7	1.9	5	3.5	8	2.4	24	0.4	1	1.6	4	3.4	11	2.2	5	1.9	21
How many of your brothers or sisters ever:																															
Drank beer, wine or hard liquor (for example, vodka, whiskey or gin)?	I don't have any	16.5	58	16.8	47	16.7	56	14.8	43	16.3	204	16.1	40	15.3	42	17.4	46	16.3	37	16.3	165	20.4	57	17.3	45	18.5	61	24.3	55	19.9	218
	None	68.9	242	63.1	176	56.4	189	49.3	143	59.8	750	70.7	176	67.2	184	49.4	131	48.0	109	59.1	600	67.7	189	60.8	158	56.2	185	48.2	109	58.6	641
	1	9.4	33	11.8	33	15.8	53	23.1	67	14.8	186	7.6	19	10.2	28	20.0	53	19.4	44	14.2	144	6.5	18	13.5	35	14.3	47	14.6	33	12.2	133
	2	2.3	8	6.1	17	6.0	20	8.6	25	5.6	70	4.4	11	3.3	9	7.5	20	9.7	22	6.1	62	3.6	10	5.4	14	4.9	16	8.4	19	5.4	59
	3 or 4	2.0	7	1.8	5	4.2	14	2.4	7	2.6	33	0.8	2	2.6	7	3.0	8	3.1	7	2.4	24	1.8	5	2.3	6	4.0	13	2.2	5	2.7	29
	5 or more	0.9	3	0.4	1	0.9	3	1.7	5	1.0	12	0.4	1	1.5	4	2.6	7	3.5	8	2.0	20	0.0	0	0.8	2	2.1	7	2.2	5	1.3	14

Family Domain Risk Factor: Family History of Antisocial Behavior (continued)

Question	Response	County 2019										County 2021										County 2023									
		6th		8th		10th		12th		Total		6th		8th		10th		12th		Total		6th		8th		10th		12th		Total	
		%	n	%	n	%	n	%	n	%	n	%	n	%	n	%	n	%	n	%	n	%	n	%	n	%	n	%	n	%	n
How many of your brothers or sisters ever:																															
Smoked cigarettes?	I don't have any	14.8	52	16.4	46	17.9	60	15.5	45	16.1	203	18.0	45	15.4	42	20.8	55	19.4	44	18.3	186	21.3	59	17.2	45	17.9	59	23.9	54	19.9	217
	None	71.5	251	68.6	192	60.0	201	52.9	154	63.5	798	71.6	179	70.2	191	58.1	154	53.3	121	63.6	645	71.1	197	65.9	172	59.9	197	57.1	129	63.6	695
	1	9.1	32	10.0	28	13.1	44	21.3	62	13.2	166	6.8	17	9.6	26	14.3	38	14.5	33	11.2	114	5.8	16	11.5	30	14.3	47	11.9	27	11.0	120
	2	2.0	7	3.9	11	6.3	21	7.2	21	4.8	60	1.6	4	3.3	9	3.4	9	7.9	18	3.9	40	0.4	1	3.8	10	2.4	8	3.5	8	2.5	27
	3 or 4	1.7	6	0.7	2	1.5	5	1.4	4	1.4	17	1.2	3	0.7	2	1.9	5	2.6	6	1.6	16	0.7	2	0.8	2	3.6	12	1.8	4	1.8	20
	5 or more	0.9	3	0.4	1	1.2	4	1.7	5	1.0	13	0.8	2	0.7	2	1.5	4	2.2	5	1.3	13	0.7	2	0.8	2	1.8	6	1.8	4	1.3	14
How many of your brothers or sisters ever:																															
Used marijuana?	I don't have any	16.3	57	19.3	54	19.2	64	16.2	47	17.7	222	19.4	48	14.3	39	20.5	54	19.5	44	18.3	185	22.8	64	18.5	48	19.5	64	22.5	51	20.7	227
	None	78.8	275	73.2	205	61.4	205	58.6	170	68.2	855	78.2	194	75.5	206	57.4	151	57.1	129	67.3	680	73.0	205	69.6	181	63.7	209	53.3	121	65.3	716
	1	3.7	13	5.0	14	12.0	40	16.9	49	9.3	116	1.6	4	6.6	18	15.2	40	11.9	27	8.8	89	3.6	10	9.2	24	9.1	30	15.4	35	9.0	99
	2	0.9	3	2.1	6	5.1	17	3.8	11	3.0	37	0.4	1	2.2	6	3.0	8	6.2	14	2.9	29	0.0	0	1.5	4	3.7	12	3.5	8	2.2	24
	3 or 4	0.0	0	0.4	1	2.1	7	3.1	9	1.4	17	0.0	0	1.1	3	1.5	4	3.1	7	1.4	14	0.7	2	0.8	2	2.1	7	2.6	6	1.6	17
	5 or more	0.3	1	0.0	0	0.3	1	1.4	4	0.5	6	0.4	1	0.4	1	2.3	6	2.2	5	1.3	13	0.0	0	0.4	1	1.8	6	2.6	6	1.2	13
How many of your brothers or sisters ever:																															
Took a handgun to school?	I don't have any	16.0	56	18.6	52	18.8	63	16.9	49	17.5	220	18.1	45	17.6	48	23.1	61	19.2	43	19.5	197	22.1	62	19.8	52	21.1	69	23.7	54	21.6	237
	None	83.7	293	81.0	226	80.0	268	81.4	236	81.6	1,023	81.5	202	82.0	223	75.8	200	79.0	177	79.6	802	76.9	216	79.4	208	78.0	255	75.0	171	77.4	850
	1	0.3	1	0.0	0	0.6	2	0.0	0	0.2	3	0.4	1	0.4	1	0.8	2	0.9	2	0.6	6	0.7	2	0.4	1	0.3	1	0.4	1	0.5	5
	2	0.0	0	0.4	1	0.0	0	0.0	0	0.1	1	0.0	0	0.0	0	0.0	0	0.9	2	0.2	2	0.0	0	0.4	1	0.0	0	0.4	1	0.2	2
	3 or 4	0.0	0	0.0	0	0.3	1	0.7	2	0.2	3	0.0	0	0.0	0	0.0	0	0.0	0	0.0	0	0.4	1	0.0	0	0.3	1	0.0	0	0.2	2
	5 or more	0.0	0	0.0	0	0.3	1	1.0	3	0.3	4	0.0	0	0.0	0	0.4	1	0.0	0	0.1	1	0.0	0	0.0	0	0.3	1	0.4	1	0.2	2
How many of your brothers or sisters ever:																															
Been suspended or expelled from school?	I don't have any	12.8	44	16.1	45	17.1	57	14.9	43	15.2	189	16.5	41	15.5	42	20.4	54	19.4	44	17.9	181	19.9	56	16.9	44	18.1	59	22.3	50	19.2	209
	None	71.6	247	67.4	188	63.5	212	67.8	196	67.6	843	69.5	173	69.7	189	65.3	173	66.1	150	67.7	685	69.0	194	67.3	175	62.6	204	58.5	131	64.5	704
	1	11.9	41	14.3	40	14.4	48	11.8	34	13.1	163	11.6	29	12.5	34	9.1	24	9.7	22	10.8	109	9.3	26	11.5	30	12.9	42	13.8	31	11.8	129
	2	2.6	9	2.2	6	2.7	9	3.5	10	2.7	34	2.4	6	1.1	3	2.6	7	4.0	9	2.5	25	0.7	2	2.3	6	3.1	10	2.2	5	2.1	23
	3 or 4	0.6	2	0.0	0	1.8	6	1.4	4	1.0	12	0.0	0	0.4	1	0.8	2	0.0	0	0.3	3	0.4	1	1.5	4	1.5	5	1.3	3	1.2	13
	5 or more	0.6	2	0.0	0	0.6	2	0.7	2	0.5	6	0.0	0	0.7	2	1.9	5	0.9	2	0.9	9	0.7	2	0.4	1	1.8	6	1.8	4	1.2	13
How many of your brothers or sisters ever:																															
Has anyone in your family ever had a severe alcohol or drug problem?	Yes	21.0	72	26.7	73	35.9	118	38.7	110	30.3	373	19.6	48	31.2	84	36.7	95	41.0	91	32.0	318	20.6	58	28.2	72	44.0	144	38.9	88	33.2	362
	No	79.0	271	73.3	200	64.1	211	61.3	174	69.7	856	80.4	197	68.8	185	63.3	164	59.0	131	68.0	677	79.4	223	71.8	183	56.0	183	61.1	138	66.8	727

Family Domain Risk Factor: Parental Attitudes Favorable Toward Antisocial Behavior & Drugs

Question	Response	County 2019										County 2021										County 2023									
		6th		8th		10th		12th		Total		6th		8th		10th		12th		Total		6th		8th		10th		12th		Total	
		%	n	%	n	%	n	%	n	%	n	%	n	%	n	%	n	%	n	%	n	%	n	%	n	%	n	%	n	%	n
How wrong do your parents/caregivers feel it would be for you to:																															
Pick a fight with someone?*	Not Wrong at All	4.6	16	3.2	9	5.7	19	7.9	23	5.4	67	6.4	16	5.5	15	5.3	14	6.6	15	5.9	60	5.3	15	5.8	15	8.6	28	7.1	16	6.8	74
	A Little Bit Wrong	14.1	49	24.8	69	21.0	70	27.6	80	21.5	268	18.5	46	25.5	69	29.7	78	25.7	58	24.9	251	19.5	55	29.3	76	32.5	106	23.1	52	26.5	289
	Wrong	32.9	114	37.4	104	39.6	132	35.2	102	36.2	452	32.9	82	36.5	99	35.4	93	31.4	71	34.2	345	35.5	100	33.2	86	31.9	104	36.0	81	34.0	371
	Very wrong	48.4	168	34.5	96	33.6	112	29.3	85	36.9	461	42.2	105	32.5	88	29.7	78	36.3	82	35.0	353	39.7	112	31.7	82	27.0	88	33.8	76	32.8	358
How wrong do your parents/caregivers feel it would be for you to:																															
Steal anything worth more than \$5*	Not Wrong at All	1.7	6	2.5	7	3.0	10	4.1	12	2.8	35	2.0	5	1.9	5	2.3	6	4.0	9	2.5	25	3.2	9	2.3	6	3.7	12	4.9	11	3.5	38
	A Little Bit Wrong	2.6	9	2.2	6	4.2	14	5.5	16	3.6	45	4.8	12	5.2	14	4.9	13	4.4	10	4.9	49	3.5	10	5.8	15	7.4	24	6.2	14	5.8	63
	Wrong	16.4	57	24.1	67	20.4	68	24.7	72	21.1	264	19.8	49	29.7	80	27.4	72	22.2	50	25.0	251	22.0	62	30.6	79	26.9	87	27.9	63	26.7	291
	Very wrong	79.3	276	71.2	198	72.5	242	65.6	191	72.5	907	73.4	182	63.2	170	65.4	172	69.3	156	67.7	680	71.3	201	61.2	158	62.0	201	61.1	138	64.0	698
How wrong do your parents/caregivers feel it would be for you to:																															
Draw graffiti, or write things or draw pictures on buildings or other property (without the owner's permission)?*	Not Wrong at All	1.7	6	2.9	8	4.2	14	4.9	14	3.4	42	2.8	7	2.9	8	2.7	7	5.3	12	3.4	34	3.6	10	2.3	6	5.2	17	6.6	15	4.4	48
	A Little Bit Wrong	3.4	12	4.3	12	4.8	16	10.1	29	5.5	69	4.9	12	5.5	15	7.2	19	7.1	16	6.2	62	6.1	17	7.8	20	8.3	27	8.0	18	7.5	82
	Wrong	13.1	46	21.3	59	23.4	78	26.1	75	20.7	258	21.1	52	23.2	63	27.8	73	24.4	55	24.1	243	14.3	40	25.6	66	30.1	98	27.4	62	24.4	266
	Very wrong	81.7	286	71.5	198	67.7	226	58.9	169	70.4	879	71.3	176	68.4	186	62.4	164	63.1	142	66.3	668	76.0	212	64.3	166	56.4	184	58.0	131	63.6	693
How wrong do your parents/caregivers feel it would be for you to:																															
Drink beer, wine or hard liquor (for example, vodka, whiskey, gin, or rum) regularly?*	Not Wrong at All	2.0	7	2.9	8	3.3	11	8.0	23	3.9	49	2.4	6	1.8	5	3.4	9	8.0	18	3.8	38	4.3	12	1.6	4	6.4	21	7.0	16	4.9	53
	A Little Bit Wrong	4.0	14	5.1	14	9.3	31	15.3	44	8.3	103	4.5	11	6.6	18	12.9	34	13.3	30	9.2	93	2.5	7	6.3	16	10.4	34	15.9	36	8.6	93
	Wrong	8.0	28	16.6	46	24.6	82	26.7	77	18.7	233	12.2	30	21.7	59	27.4	72	28.9	65	22.5	226	9.4	26	19.1	49	27.0	88	26.9	61	20.6	224
	Very wrong	86.0	300	75.5	209	62.8	209	50.0	144	69.1	862	80.9	199	69.9	190	56.3	148	49.8	112	64.5	649	83.8	232	73.0	187	56.1	183	50.2	114	65.9	716
How wrong do your parents/caregivers feel it would be for you to:																															
Have one or two drinks of alcoholic beverage such as beer, wine, or hard liquor (vodka, whiskey, gin, or rum) nearly every day?*	Not Wrong at All	4.1	14	3.0	9	4.8	16	8.4	25	5.0	64	4.7	13	1.7	5	4.3	12	8.2	20	4.6	50	2.9	8	2.7	7	6.4	21	7.1	16	4.8	52
	A Little Bit Wrong	5.6	19	4.4	13	8.1	27	9.4	28	6.8	87	8.7	24	6.2	18	12.5	35	13.6	33	10.1	110	0.7	2	3.1	8	5.5	18	8.4	19	4.3	47
	Wrong	13.5	46	14.1	42	25.0	83	28.4	85	20.1	256	16.7	46	25.5	74	26.2	73	24.7	60	23.3	253	9.3	26	15.1	39	26.4	86	27.4	62	19.5	213
	Very wrong	76.9	263	78.5	234	62.0	206	53.8	161	68.0	864	69.9	193	66.6	193	57.0	159	53.5	130	62.0	675	87.1	244	79.1	204	61.7	201	57.1	129	71.4	778
How wrong do your parents/caregivers feel it would be for you to:																															
Smoke cigarettes?*	Not Wrong at All	1.4	5	3.3	9	3.3	11	7.9	23	3.8	48	2.4	6	2.6	7	1.9	5	6.7	15	3.3	33	2.5	7	2.7	7	5.5	18	7.5	17	4.5	49
	A Little Bit Wrong	1.1	4	1.4	4	3.3	11	11.7	34	4.3	53	3.3	8	3.7	10	4.5	12	7.1	16	4.6	46	2.1	6	5.4	14	6.8	22	6.2	14	5.1	56
	Wrong	6.6	23	10.9	30	18.9	63	22.8	66	14.6	182	11.0	27	15.4	42	21.6	57	20.5	46	17.1	172	8.9	25	14.3	37	20.9	68	27.0	61	17.5	191
	Very wrong	90.8	316	84.4	233	74.5	248	57.6	167	77.3	964	83.3	204	78.3	213	72.0	190	65.6	147	75.0	754	86.5	244	77.6	201	66.8	217	59.3	134	72.9	796

*The Pennsylvania Youth Survey (PAYS) was significantly revised from 2021 to 2023. Trend data are reported in this report when the data are comparable. When cells include an "n/a" notation, it means the question was either not asked in a previous administration or the question was revised in a way that the 2023 data are not directly comparable. Please note that any question with an * at the end designates a question and/or response option that was part of this 2023 survey revision. Please see Appendix B of your Profile Report for a description of changes

Family Domain Risk Factor: Parental Attitudes Favorable Toward Antisocial Behavior & Drugs (continued)

Question	Response	County 2019										County 2021										County 2023									
		6th		8th		10th		12th		Total		6th		8th		10th		12th		Total		6th		8th		10th		12th		Total	
		%	n	%	n	%	n	%	n	%	n	%	n	%	n	%	n	%	n	%	n	%	n	%	n	%	n	%	n	%	n
How wrong do your parents/caregivers feel it would be for you to:																															
Use marijuana*	Not at all wrong	1.4	5	2.9	8	6.6	22	10.4	30	5.2	65	2.0	5	3.0	8	3.8	10	10.2	23	4.6	46	2.5	7	2.7	7	5.6	18	8.0	18	4.6	50
	A little bit wrong	0.9	3	3.6	10	7.5	25	13.5	39	6.2	77	0.8	2	6.3	17	7.2	19	7.1	16	5.4	54	0.4	1	3.9	10	9.7	31	8.4	19	5.6	61
	Wrong	4.0	14	8.0	22	13.5	45	18.0	52	10.7	133	4.5	11	11.5	31	19.0	50	17.8	40	13.2	132	5.4	15	9.7	25	17.2	55	20.9	47	13.1	142
	Very wrong	93.7	325	85.5	235	72.4	241	58.1	168	77.9	969	92.7	227	79.3	214	70.0	184	64.9	146	76.9	771	91.7	254	83.7	216	67.5	216	62.7	141	76.6	827
How wrong do your parents/caregivers feel it would be for you to:																															
Use prescription drugs not prescribed to you?*	Not at all wrong	3.3	11	3.1	9	2.1	7	5.7	17	3.5	44	7.0	19	1.7	5	3.6	10	4.1	10	4.1	44	2.9	8	2.4	6	5.3	17	4.9	11	3.9	42
	A little bit wrong	2.1	7	2.4	7	4.5	15	4.4	13	3.3	42	2.6	7	1.7	5	3.9	11	2.0	5	2.6	28	0.4	1	3.5	9	2.2	7	2.2	5	2.0	22
	Wrong	11.0	37	9.8	29	14.4	48	12.8	38	12.0	152	13.2	36	13.6	39	7.2	20	14.8	36	12.1	131	9.8	27	12.9	33	14.3	46	17.7	40	13.5	146
	Very wrong	83.6	281	84.7	250	79.0	263	77.2	230	81.1	1,024	77.2	210	82.9	238	85.3	238	79.1	193	81.2	879	87.0	240	81.2	207	78.3	252	75.2	170	80.5	869

Family Domain Risk Factor: Poor Family Management

Question	Response	County 2019										County 2021										County 2023									
		6th		8th		10th		12th		Total		6th		8th		10th		12th		Total		6th		8th		10th		12th		Total	
		%	n	%	n	%	n	%	n	%	n	%	n	%	n	%	n	%	n	%	n	%	n	%	n	%	n	%	n	%	n
When I am not at home, one of my parents/caregivers knows where I am and who I am with.*	NO!	1.2	4	1.1	3	2.1	7	3.8	11	2.0	25	2.0	5	1.1	3	1.9	5	2.6	6	1.8	19	2.2	6	3.1	8	3.7	12	4.0	9	3.2	35
	no	3.2	11	3.5	10	5.5	18	7.2	21	4.8	60	3.5	9	3.3	9	6.7	18	6.4	15	4.9	51	2.9	8	5.0	13	6.5	21	5.8	13	5.1	55
	yes	20.8	72	31.6	90	44.2	145	42.3	124	34.4	431	23.9	61	31.2	86	43.3	116	41.6	97	34.9	360	25.6	71	40.8	106	47.4	152	40.8	91	38.9	420
	YES!	74.9	259	63.9	182	48.2	158	46.8	137	58.8	736	70.6	180	64.5	178	48.1	129	49.4	115	58.3	602	69.3	192	51.2	133	42.4	136	49.3	110	52.8	571
If you skipped school, would you be caught by your parents/caregivers?*	NO!	1.7	6	3.5	10	3.4	11	6.2	18	3.6	45	2.0	5	2.9	8	2.6	7	6.1	14	3.3	34	3.3	9	3.5	9	5.5	18	5.3	12	4.4	48
	no	4.1	14	6.7	19	7.9	26	11.0	32	7.3	91	5.1	13	5.1	14	5.3	14	9.1	21	6.0	62	6.3	17	7.0	18	6.4	21	7.6	17	6.7	73
	yes	20.3	70	25.6	73	35.4	116	34.6	101	28.8	360	26.5	67	27.5	76	36.5	97	34.6	80	31.2	320	26.5	72	35.0	90	39.3	129	37.8	85	34.8	376
	YES!	73.9	255	64.2	183	53.4	175	48.3	141	60.3	754	66.4	168	64.5	178	55.6	148	50.2	116	59.5	610	64.0	174	54.5	140	48.8	160	49.3	111	54.1	585
My parents/caregivers ask if I've gotten my homework done.*	NO!	1.2	4	3.9	11	6.1	20	13.4	39	5.9	74	2.0	5	2.2	6	6.5	17	13.4	31	5.7	59	4.3	12	3.5	9	9.1	30	11.1	25	6.9	76
	no	4.0	14	8.1	23	15.9	52	26.1	76	13.2	165	4.3	11	13.4	37	17.5	46	20.7	48	13.8	142	5.0	14	12.7	33	19.2	63	24.4	55	15.1	165
	yes	26.3	91	33.5	95	36.0	118	32.6	95	31.9	399	29.4	75	34.7	96	37.3	98	35.3	82	34.2	351	29.8	84	41.2	107	41.5	136	34.2	77	36.9	404
	YES!	68.5	237	54.6	155	42.1	138	27.8	81	48.9	611	64.3	164	49.8	138	38.8	102	30.6	71	46.3	475	61.0	172	42.7	111	30.2	99	30.2	68	41.1	450
Would your parents/caregivers know if you did not come home on time?*	NO!	1.7	6	1.1	3	3.1	10	4.8	14	2.6	33	2.4	6	1.4	4	3.8	10	6.5	15	3.4	35	2.9	8	3.1	8	6.7	22	5.3	12	4.6	50
	no	4.0	14	11.6	33	11.7	38	14.7	43	10.2	128	6.3	16	8.3	23	8.3	22	13.0	30	8.9	91	6.5	18	7.7	20	11.0	36	10.7	24	9.0	98
	yes	27.2	95	32.4	92	40.8	133	36.9	108	34.2	428	32.3	82	35.1	97	38.3	102	38.3	88	36.0	369	34.1	94	41.2	107	43.7	143	46.2	104	41.2	448
	YES!	67.0	234	54.9	156	44.5	145	43.7	128	53.0	663	59.1	150	55.1	152	49.6	132	42.2	97	51.8	531	56.5	156	48.1	125	38.5	126	37.8	85	45.2	492

*The Pennsylvania Youth Survey (PAYS) was significantly revised from 2021 to 2023. Trend data are reported in this report when the data are comparable. When cells include an "n/a" notation, it means the question was either not asked in a previous administration or the question was revised in a way that the 2023 data are not directly comparable. Please note that any question with an * at the end designates a question and/or response option that was part of this 2023 survey revision. Please see Appendix B of your Profile Report for a description of changes

Family Domain Risk Factor: Poor Family Management (continued)																															
Question	Response	County 2019										County 2021										County 2023									
		6th		8th		10th		12th		Total		6th		8th		10th		12th		Total		6th		8th		10th		12th		Total	
		%	n	%	n	%	n	%	n	%	n	%	n	%	n	%	n	%	n	%	n	%	n	%	n	%	n	%	n	%	n
The rules in my family are clear.	NO!	2.6	9	2.5	7	3.4	11	5.1	15	3.4	42	3.5	9	2.9	8	2.3	6	5.2	12	3.4	35	2.5	7	3.5	9	8.0	26	5.8	13	5.0	55
	no	4.9	17	9.9	28	11.6	38	12.6	37	9.6	120	11.8	30	12.7	35	11.8	31	14.3	33	12.6	129	6.1	17	8.8	23	11.0	36	10.2	23	9.1	99
	yes	38.2	132	37.3	106	43.9	144	44.0	129	40.8	511	30.6	78	40.6	112	44.3	116	42.4	98	39.5	404	42.1	118	47.3	123	48.5	158	43.6	98	45.6	497
	YES!	54.3	188	50.4	143	41.2	135	38.2	112	46.2	578	54.1	138	43.8	121	41.6	109	38.1	88	44.5	456	49.3	138	40.4	105	32.5	106	40.4	91	40.3	440
If you carried a handgun without your parents/caregivers' permission, would you be caught by them?*	NO!	3.2	11	2.5	7	4.6	15	4.5	13	3.7	46	1.6	4	2.9	8	3.8	10	4.8	11	3.2	33	4.0	11	3.5	9	6.4	21	6.7	15	5.2	56
	no	2.6	9	6.7	19	9.8	32	13.8	40	8.0	100	4.3	11	4.7	13	7.9	21	10.8	25	6.8	70	2.5	7	7.8	20	8.3	27	11.1	25	7.3	79
	yes	15.1	52	19.4	55	29.7	97	29.0	84	23.1	288	21.3	54	26.4	73	26.3	70	30.7	71	26.1	268	19.9	55	28.7	74	35.5	116	26.7	60	28.1	305
	YES!	79.1	273	71.4	202	56.0	183	52.8	153	65.1	811	72.8	185	65.9	182	62.0	165	53.7	124	63.9	656	73.6	203	60.1	155	49.8	163	55.6	125	59.5	646
If you drank some beer, wine, or hard liquor (such as vodka, whiskey, gin, or rum) without your parents/caregivers' permission, would you be caught by them?*	NO!	3.8	13	6.4	18	9.1	30	11.1	32	7.5	93	3.6	9	5.5	15	9.8	26	13.5	31	7.9	81	6.6	18	7.8	20	12.7	41	10.9	24	9.6	103
	no	5.3	18	15.6	44	29.2	96	28.7	83	19.4	241	6.4	16	13.8	38	27.2	72	29.6	68	19.0	194	7.0	19	16.8	43	20.1	65	27.1	60	17.4	187
	yes	16.1	55	21.3	60	27.1	89	30.8	89	23.6	293	15.9	40	24.0	66	25.3	67	23.5	54	22.2	227	19.1	52	27.3	70	35.3	114	33.0	73	28.8	309
	YES!	74.8	255	56.7	160	34.7	114	29.4	85	49.5	614	74.1	186	56.7	156	37.7	100	33.5	77	50.8	519	67.3	183	48.0	123	31.9	103	29.0	64	44.1	473
My family has clear rules about alcohol and drug use.	NO!	2.9	10	3.9	11	4.0	13	5.5	16	4.0	50	4.4	11	2.5	7	4.1	11	4.4	10	3.8	39	5.1	14	1.6	4	4.9	16	5.3	12	4.2	46
	no	4.4	15	7.1	20	10.4	34	11.4	33	8.2	102	6.8	17	7.3	20	7.9	21	13.2	30	8.6	88	7.3	20	8.5	22	12.6	41	9.7	22	9.7	105
	yes	15.2	52	22.7	64	35.4	116	40.1	116	28.0	348	14.8	37	28.0	77	39.8	106	34.6	79	29.3	299	22.3	61	34.9	90	41.1	134	40.7	92	34.8	377
	YES!	77.5	265	66.3	187	50.3	165	42.9	124	59.7	741	74.0	185	62.2	171	48.1	128	47.8	109	58.2	593	65.2	178	55.0	142	41.4	135	44.2	100	51.2	555

Family Domain Protective Factor: Family Attachment																															
Question	Response	County 2019										County 2021										County 2023									
		6th		8th		10th		12th		Total		6th		8th		10th		12th		Total		6th		8th		10th		12th		Total	
		%	n	%	n	%	n	%	n	%	n	%	n	%	n	%	n	%	n	%	n	%	n	%	n	%	n	%	n	%	n
Do you feel very close to your parents/caregivers?*	NO!	n/a	n/a	n/a	n/a	n/a	n/a	n/a	n/a	n/a	n/a	n/a	n/a	n/a	n/a	n/a	n/a	n/a	n/a	n/a	n/a	2.1	6	4.7	12	10.0	33	6.7	15	6.0	66
	no	n/a	n/a	n/a	n/a	n/a	n/a	n/a	n/a	n/a	n/a	n/a	n/a	n/a	n/a	n/a	n/a	n/a	n/a	n/a	n/a	4.6	13	9.3	24	10.0	33	12.9	29	9.1	99
	yes	n/a	n/a	n/a	n/a	n/a	n/a	n/a	n/a	n/a	n/a	n/a	n/a	n/a	n/a	n/a	n/a	n/a	n/a	n/a	n/a	23.8	67	39.3	101	43.5	143	35.6	80	35.8	391
	YES!	n/a	n/a	n/a	n/a	n/a	n/a	n/a	n/a	n/a	n/a	n/a	n/a	n/a	n/a	n/a	n/a	n/a	n/a	n/a	n/a	69.5	196	46.7	120	36.5	120	44.9	101	49.1	537
Do you share your thoughts and feelings with your parents/caregivers?*	NO!	n/a	n/a	n/a	n/a	n/a	n/a	n/a	n/a	n/a	n/a	n/a	n/a	n/a	n/a	n/a	n/a	n/a	n/a	n/a	n/a	7.2	20	9.3	24	16.8	55	12.4	28	11.7	127
	no	n/a	n/a	n/a	n/a	n/a	n/a	n/a	n/a	n/a	n/a	n/a	n/a	n/a	n/a	n/a	n/a	n/a	n/a	n/a	n/a	17.6	49	29.3	76	25.4	83	28.4	64	25.0	272
	yes	n/a	n/a	n/a	n/a	n/a	n/a	n/a	n/a	n/a	n/a	n/a	n/a	n/a	n/a	n/a	n/a	n/a	n/a	n/a	n/a	39.2	109	36.7	95	38.2	125	30.2	68	36.5	397
	YES!	n/a	n/a	n/a	n/a	n/a	n/a	n/a	n/a	n/a	n/a	n/a	n/a	n/a	n/a	n/a	n/a	n/a	n/a	n/a	n/a	36.0	100	24.7	64	19.6	64	28.9	65	26.9	293

*The Pennsylvania Youth Survey (PAYS) was significantly revised from 2021 to 2023. Trend data are reported in this report when the data are comparable. When cells include an "n/a" notation, it means the question was either not asked in a previous administration or the question was revised in a way that the 2023 data are not directly comparable. Please note that any question with an * at the end designates a question and/or response option that was part of this 2023 survey revision. Please see Appendix B of your Profile Report for a description of changes

Family Domain Protective Factor: Opportunities for Prosocial Involvement

Question	Response	County 2019										County 2021										County 2023									
		6th		8th		10th		12th		Total		6th		8th		10th		12th		Total		6th		8th		10th		12th		Total	
		%	n	%	n	%	n	%	n	%	n	%	n	%	n	%	n	%	n	%	n	%	n	%	n	%	n	%	n	%	n
My parents/caregivers ask me what I think before most family decisions affecting me are made*	NO!	13.9	45	11.4	32	11.9	39	15.9	46	13.3	162	13.0	33	14.7	41	13.1	35	17.2	40	14.4	149	14.8	38	10.8	28	14.2	47	12.9	29	13.3	142
	no	22.9	74	21.8	61	25.4	83	22.4	65	23.2	283	22.9	58	26.3	73	24.6	66	21.0	49	23.8	246	18.3	47	23.2	60	24.8	82	23.2	52	22.5	241
	yes	39.3	127	43.6	122	41.6	136	41.4	120	41.4	505	43.1	109	39.2	109	41.4	111	39.9	93	40.9	422	42.4	109	45.2	117	43.8	145	39.7	89	43.0	460
	YES!	23.8	77	23.2	65	21.1	69	20.3	59	22.1	270	20.9	53	19.8	55	20.9	56	21.9	51	20.8	215	24.5	63	20.8	54	17.2	57	24.1	54	21.3	228
If I had a personal problem, I could ask my parents/caregivers for help*	NO!	4.6	16	9.8	28	8.1	27	10.7	31	8.1	102	6.6	17	8.5	24	7.8	21	11.2	26	8.5	88	6.1	17	6.9	18	11.1	37	8.4	19	8.3	91
	no	8.3	29	9.1	26	10.8	36	12.4	36	10.1	127	9.7	25	14.9	42	14.1	38	15.1	35	13.4	140	7.6	21	11.2	29	14.2	47	14.2	32	11.8	129
	yes	31.5	110	35.0	100	44.3	147	37.8	110	37.1	467	30.5	79	32.0	90	40.1	108	37.1	86	34.9	363	37.2	103	45.0	117	47.3	157	38.1	86	42.3	463
	YES!	55.6	194	46.2	132	36.7	122	39.2	114	44.7	562	53.3	138	44.5	125	37.9	102	36.6	85	43.2	450	49.1	136	36.9	96	27.4	91	39.4	89	37.6	412
My parents/caregivers give me lots of chances to do fun things with them*	NO!	5.5	19	6.0	17	6.7	22	11.3	33	7.3	91	4.7	12	6.1	17	4.1	11	10.0	23	6.1	63	5.5	15	4.2	11	8.8	29	7.5	17	6.6	72
	no	10.7	37	13.0	37	15.5	51	17.9	52	14.1	177	12.4	32	16.4	46	14.2	38	20.0	46	15.6	162	5.9	16	10.3	27	14.0	46	13.2	30	10.9	119
	yes	35.0	121	37.5	107	45.9	151	37.1	108	38.9	487	35.7	92	38.9	109	46.6	125	35.7	82	39.4	408	35.2	96	40.8	107	46.5	153	42.3	96	41.4	452
	YES!	48.8	169	43.5	124	31.9	105	33.7	98	39.6	496	47.3	122	38.6	108	35.1	94	34.3	79	38.9	403	53.5	146	44.7	117	30.7	101	37.0	84	41.1	448

Family Domain Protective Factor: Rewards for Prosocial Involvement

Question	Response	County 2019										County 2021										County 2023									
		6th		8th		10th		12th		Total		6th		8th		10th		12th		Total		6th		8th		10th		12th		Total	
		%	n	%	n	%	n	%	n	%	n	%	n	%	n	%	n	%	n	%	n	%	n	%	n	%	n	%	n	%	n
My parents/caregivers notice when I am doing a good job and let me know about it*	Never or Almost Never	8.9	31	11.5	33	12.7	42	11.6	34	11.1	140	8.1	21	11.4	32	9.6	26	12.9	30	10.4	109	7.4	21	8.7	23	14.7	49	11.9	27	10.9	120
	Sometimes	23.3	81	28.7	82	33.2	110	30.5	89	28.8	362	30.0	78	32.7	92	36.9	100	30.6	71	32.7	341	24.8	70	27.7	73	30.6	102	23.9	54	27.1	299
	Often	31.0	108	26.2	75	24.5	81	29.5	86	27.8	350	27.7	72	27.4	77	30.6	83	31.9	74	29.3	306	32.6	92	31.1	82	30.9	103	32.7	74	31.8	351
	All the time	36.8	128	33.6	96	29.6	98	28.4	83	32.2	405	34.2	89	28.5	80	22.9	62	24.6	57	27.6	288	35.1	99	32.6	86	23.7	79	31.4	71	30.3	335
How often do your parents/caregivers tell you they're proud of you for something you've done?*	Never or Almost Never	6.6	23	11.5	33	15.1	50	14.7	43	11.8	149	10.7	28	12.9	36	14.8	40	20.7	48	14.6	152	8.2	23	12.5	33	17.4	58	17.8	40	14.0	154
	Sometimes	22.7	79	28.7	82	29.5	98	31.2	91	27.8	350	26.0	68	33.6	94	33.3	90	23.3	54	29.3	306	21.5	60	26.9	71	29.6	99	22.7	51	25.5	281
	Often	36.5	127	25.5	73	26.8	89	24.0	70	28.5	359	28.6	75	24.3	68	27.8	75	30.6	71	27.7	289	31.2	87	31.8	84	31.4	105	26.7	60	30.5	336
	All the time	34.2	119	34.3	98	28.6	95	30.1	88	31.8	400	34.7	91	29.3	82	24.1	65	25.4	59	28.4	297	39.1	109	28.8	76	21.6	72	32.9	74	30.0	331
Do you enjoy spending time with your parents/caregivers?*	NO!	n/a	n/a	n/a	n/a	n/a	n/a	n/a	n/a	n/a	n/a	n/a	n/a	n/a	n/a	n/a	n/a	n/a	n/a	n/a	n/a	2.5	7	1.9	5	7.1	23	5.3	12	4.3	47
	no	n/a	n/a	n/a	n/a	n/a	n/a	n/a	n/a	n/a	n/a	n/a	n/a	n/a	n/a	n/a	n/a	n/a	n/a	n/a	n/a	2.2	6	5.0	13	9.5	31	9.3	21	6.5	71
	yes	n/a	n/a	n/a	n/a	n/a	n/a	n/a	n/a	n/a	n/a	n/a	n/a	n/a	n/a	n/a	n/a	n/a	n/a	n/a	n/a	28.0	78	48.8	127	48.2	157	44.9	101	42.5	463
	YES!	n/a	n/a	n/a	n/a	n/a	n/a	n/a	n/a	n/a	n/a	n/a	n/a	n/a	n/a	n/a	n/a	n/a	n/a	n/a	n/a	67.4	188	44.2	115	35.3	115	40.4	91	46.7	509

*The Pennsylvania Youth Survey (PAYS) was significantly revised from 2021 to 2023. Trend data are reported in this report when the data are comparable. When cells include an "n/a" notation, it means the question was either not asked in a previous administration or the question was revised in a way that the 2023 data are not directly comparable. Please note that any question with an * at the end designates a question and/or response option that was part of this 2023 survey revision. Please see Appendix B of your Profile Report for a description of changes

Peer-Individual Risk Factor: Attitudes Favorable Toward Antisocial Behavior and Drug Use

Question	Response	County 2019										County 2021										County 2023									
		6th		8th		10th		12th		Total		6th		8th		10th		12th		Total		6th		8th		10th		12th		Total	
		%	n	%	n	%	n	%	n	%	n	%	n	%	n	%	n	%	n	%	n	%	n	%	n	%	n	%	n	%	n
How wrong do you think it is for someone your age to:																															
Stay away from school all day when their parents/caregivers think they are at school?*	Not Wrong at All	2.3	8	2.8	8	7.2	24	6.2	18	4.6	58	5.4	14	1.9	5	5.2	14	8.4	19	5.1	52	5.4	15	6.9	18	8.3	27	7.1	16	7.0	76
	A Little Bit Wrong	7.2	25	14.3	41	20.4	68	24.9	72	16.4	206	12.5	32	19.6	53	23.2	63	30.4	69	21.2	217	12.3	34	13.4	35	23.1	75	25.9	58	18.6	202
	Wrong	24.7	86	34.1	98	35.1	117	33.6	97	31.7	398	26.1	67	31.5	85	35.8	97	31.3	71	31.2	320	22.5	62	35.2	92	31.8	103	28.6	64	29.6	321
	Very wrong	65.8	229	48.8	140	37.2	124	35.3	102	47.3	595	56.0	144	47.0	127	35.8	97	30.0	68	42.5	436	59.8	165	44.4	116	36.7	119	38.4	86	44.8	486
How wrong do you think it is for someone your age to:																															
Take a handgun to school?	Not Wrong at All	1.4	5	1.4	4	3.3	11	3.8	11	2.5	31	2.4	6	0.7	2	1.5	4	2.2	5	1.7	17	6.0	17	3.5	9	4.3	14	3.6	8	4.4	48
	A Little Bit Wrong	0.6	2	0.7	2	1.2	4	1.0	3	0.9	11	1.6	4	1.1	3	1.8	5	3.5	8	2.0	20	0.7	2	1.2	3	0.3	1	2.7	6	1.1	12
	Wrong	3.5	12	6.6	19	7.3	24	9.4	27	6.5	82	7.1	18	8.2	22	7.7	21	6.6	15	7.4	76	5.0	14	6.6	17	8.0	26	5.4	12	6.3	69
	Very wrong	94.5	328	91.3	262	88.2	292	85.8	247	90.1	1,129	89.0	226	90.0	242	88.9	241	87.7	199	88.9	908	88.3	248	88.8	230	87.4	285	88.4	198	88.2	961
How wrong do you think it is for someone your age to:																															
Steal anything worth more than \$5?	Not Wrong at All	2.6	9	3.5	10	5.7	19	4.8	14	4.1	52	4.3	11	2.2	6	2.2	6	5.7	13	3.5	36	5.0	14	5.8	15	5.5	18	4.9	11	5.3	58
	A Little Bit Wrong	5.8	20	8.7	25	9.6	32	10.7	31	8.6	108	7.1	18	13.0	35	13.8	37	14.5	33	12.1	123	6.4	18	13.9	36	16.6	54	9.4	21	11.8	129
	Wrong	27.4	95	32.5	93	30.6	102	28.4	82	29.6	372	26.4	67	33.7	91	34.3	92	24.7	56	30.0	306	24.5	69	32.0	83	32.9	107	36.3	81	31.2	340
	Very wrong	64.3	223	55.2	158	54.1	180	56.1	162	57.6	723	62.2	158	51.1	138	49.6	133	55.1	125	54.4	554	64.2	181	48.3	125	44.9	146	49.3	110	51.6	562
How wrong do you think it is for someone your age to:																															
Pick a fight with someone?	Not Wrong at All	4.0	14	5.9	17	9.3	31	10.0	29	7.2	91	8.2	21	5.6	15	6.7	18	9.3	21	7.3	75	7.8	22	8.5	22	7.4	24	7.6	17	7.8	85
	A Little Bit Wrong	13.5	47	26.1	75	23.4	78	22.8	66	21.2	266	18.4	47	28.1	76	31.6	85	25.6	58	26.1	266	12.8	36	25.6	66	30.4	99	24.6	55	23.5	256
	Wrong	34.3	119	34.5	99	33.9	113	28.7	83	33.0	414	28.2	72	34.1	92	32.7	88	32.2	73	31.8	325	33.8	95	33.7	87	32.5	106	32.1	72	33.1	360
	Very wrong	48.1	167	33.4	96	33.3	111	38.4	111	38.6	485	45.1	115	32.2	87	29.0	78	33.0	75	34.8	355	45.6	128	32.2	83	29.8	97	35.7	80	35.6	388
How wrong do you think it is for someone your age to:																															
Attack someone with the idea of seriously hurting them?	Not Wrong at All	1.7	6	2.1	6	4.8	16	5.5	16	3.5	44	3.1	8	1.1	3	2.6	7	3.1	7	2.4	25	5.7	16	4.6	12	5.8	19	4.4	10	5.2	57
	A Little Bit Wrong	3.5	12	5.6	16	7.8	26	6.9	20	5.9	74	5.1	13	5.9	16	9.3	25	7.0	16	6.8	70	5.0	14	8.1	21	8.6	28	8.9	20	7.6	83
	Wrong	11.6	40	18.9	54	19.8	66	22.8	66	18.1	226	12.5	32	22.6	61	24.1	65	21.6	49	20.2	207	12.8	36	22.0	57	28.3	92	22.2	50	21.6	235
	Very wrong	83.2	287	73.3	209	67.6	225	64.7	187	72.5	908	79.3	203	70.4	190	64.1	173	68.3	155	70.5	721	76.5	215	65.3	169	57.2	186	64.4	145	65.6	715
How wrong do you think it is for someone your age to:																															
Drink beer, wine, or hard liquor (for example, vodka, whiskey, gin, or rum) regularly?	Not Wrong at All	1.7	6	3.5	10	8.7	29	9.7	28	5.8	73	3.1	8	1.9	5	7.0	19	9.3	21	5.2	53	4.6	13	5.8	15	9.8	32	11.6	26	7.9	86
	A Little Bit Wrong	2.3	8	10.1	29	15.4	51	19.7	57	11.6	145	3.1	8	10.0	27	25.1	68	17.7	40	14.0	143	6.0	17	9.7	25	20.9	68	20.0	45	14.2	155
	Wrong	12.4	43	23.0	66	28.0	93	26.3	76	22.2	278	12.1	31	27.0	73	22.5	61	31.4	71	23.1	236	11.0	31	24.7	64	28.5	93	26.7	60	22.7	248
	Very wrong	83.5	289	63.4	182	47.9	159	44.3	128	60.4	758	81.6	209	61.1	165	45.4	123	41.6	94	57.8	591	78.4	222	59.8	155	40.8	133	41.8	94	55.3	604

Peer-Individual Risk Factor: Attitudes Favorable Toward Antisocial Behavior and Drug Use (continued)

Question	Response	County 2019										County 2021										County 2023									
		6th		8th		10th		12th		Total		6th		8th		10th		12th		Total		6th		8th		10th		12th		Total	
		%	n	%	n	%	n	%	n	%	n	%	n	%	n	%	n	%	n	%	n	%	n	%	n	%	n	%	n	%	n
How wrong do you think it is for someone your age to:																															
Smoke cigarettes?	Not Wrong at All	1.4	5	1.7	5	8.7	29	14.9	43	6.5	82	3.1	8	1.1	3	5.9	16	11.5	26	5.2	53	4.7	13	6.9	18	9.6	31	10.2	23	7.8	85
	A Little Bit Wrong	1.7	6	8.7	25	11.1	37	17.3	50	9.4	118	4.3	11	8.1	22	13.7	37	16.4	37	10.5	107	2.5	7	7.7	20	13.4	43	23.6	53	11.3	123
	Wrong	12.1	42	19.5	56	27.9	93	23.5	68	20.6	259	12.5	32	23.0	62	22.5	61	27.9	63	21.3	218	11.9	33	16.1	42	29.5	95	20.0	45	19.8	215
	Very wrong	84.7	293	70.0	201	52.3	174	44.3	128	63.4	796	80.0	204	67.8	183	57.9	157	44.2	100	63.0	644	80.9	225	69.3	181	47.5	153	46.2	104	61.0	663
How wrong do you think it is for someone your age to:																															
Use LSD, cocaine or crack, amphetamines or another illegal drug?	Not Wrong at All	1.5	5	2.5	7	4.8	16	6.6	19	3.8	47	2.4	6	0.7	2	3.3	9	3.1	7	2.3	24	3.9	11	4.2	11	5.5	18	4.0	9	4.5	49
	A Little Bit Wrong	0.3	1	1.1	3	4.8	16	5.9	17	3.0	37	1.2	3	2.2	6	6.3	17	8.8	20	4.5	46	1.4	4	3.1	8	3.4	11	6.7	15	3.5	38
	Wrong	4.4	15	12.3	35	17.1	57	15.3	44	12.1	151	3.9	10	11.1	30	12.2	33	15.0	34	10.5	107	6.7	19	10.3	27	19.6	64	16.9	38	13.5	148
	Very wrong	93.9	323	84.2	240	73.3	244	72.2	208	81.2	1,015	92.5	235	85.9	232	78.2	212	73.1	166	82.7	845	87.9	248	82.4	215	71.6	234	72.4	163	78.5	860
How wrong do you think it is for someone your age to:																															
Use marijuana?	Not Wrong at All	1.7	6	5.6	16	19.2	64	23.7	68	12.3	154	2.4	6	3.7	10	16.0	43	25.2	57	11.4	116	4.4	12	6.9	18	14.2	46	17.0	38	10.5	114
	A Little Bit Wrong	1.7	6	9.1	26	18.9	63	23.3	67	12.9	162	2.4	6	9.0	24	20.4	55	20.4	46	12.9	131	3.6	10	6.9	18	16.6	54	21.0	47	11.9	129
	Wrong	8.4	29	17.1	49	18.9	63	19.2	55	15.7	196	8.7	22	16.4	44	17.1	46	19.0	43	15.2	155	7.3	20	14.6	38	22.2	72	18.3	41	15.8	171
	Very wrong	88.1	304	68.3	196	42.9	143	33.8	97	59.1	740	86.6	220	70.9	190	46.5	125	35.4	80	60.5	615	84.7	232	71.5	186	47.1	153	43.8	98	61.8	669
How wrong do you think it is for someone your age to:																															
Use prescription drugs not prescribed to them?*	Not Wrong at All	n/a	n/a	n/a	n/a	n/a	n/a	n/a	n/a	n/a	n/a	n/a	n/a	n/a	n/a	n/a	n/a	n/a	n/a	n/a	n/a	4.7	13	4.6	12	5.5	18	4.0	9	4.8	52
	A Little Bit Wrong	n/a	n/a	n/a	n/a	n/a	n/a	n/a	n/a	n/a	n/a	n/a	n/a	n/a	n/a	n/a	n/a	n/a	n/a	n/a	n/a	3.3	9	4.2	11	5.2	17	6.2	14	4.7	51
	Wrong	n/a	n/a	n/a	n/a	n/a	n/a	n/a	n/a	n/a	n/a	n/a	n/a	n/a	n/a	n/a	n/a	n/a	n/a	n/a	n/a	8.3	23	16.5	43	21.2	69	25.3	57	17.6	192
	Very wrong	n/a	n/a	n/a	n/a	n/a	n/a	n/a	n/a	n/a	n/a	n/a	n/a	n/a	n/a	n/a	n/a	n/a	n/a	n/a	n/a	83.7	231	74.7	195	68.1	222	64.4	145	72.9	793

*The Pennsylvania Youth Survey (PAYS) was significantly revised from 2021 to 2023. Trend data are reported in this report when the data are comparable. When cells include an "n/a" notation, it means the question was either not asked in a previous administration or the question was revised in a way that the 2023 data are not directly comparable. Please note that any question with an * at the end designates a question and/or response option that was part of this 2023 survey revision. Please see Appendix B of your Profile Report for a description of changes

Peer-Individual: Friend/Peer Perception of Use

Question	Response	County 2019										County 2021										County 2023									
		6th		8th		10th		12th		Total		6th		8th		10th		12th		Total		6th		8th		10th		12th		Total	
		%	n	%	n	%	n	%	n	%	n	%	n	%	n	%	n	%	n	%	n	%	n	%	n	%	n	%	n	%	n
How do you feel about someone your age:																															
Having one or two drinks of an alcoholic beverage (beer, wine, hard liquor) nearly every day?	Strongly disapprove	74.6	259	58.9	172	42.6	144	37.4	113	53.8	688	72.3	206	62.5	180	49.1	137	44.0	107	57.5	630	80.3	233	70.1	197	50.6	164	42.3	96	61.5	690
	Somewhat disapprove	9.8	34	16.8	49	18.6	63	20.2	61	16.2	207	10.2	29	13.9	40	18.3	51	20.2	49	15.4	169	4.8	14	11.0	31	16.0	52	19.4	44	12.6	141
	Neither approve or disapprove	6.9	24	17.8	52	23.7	80	30.1	91	19.3	247	7.7	22	17.7	51	22.6	63	25.9	63	18.2	199	5.2	15	10.0	28	21.0	68	24.2	55	14.8	166
	Approve	1.4	5	1.0	3	5.9	20	5.6	17	3.5	45	0.7	2	0.7	2	5.7	16	6.6	16	3.3	36	1.4	4	2.5	7	3.7	12	6.6	15	3.4	38
	Don't know/ Can't say	7.2	25	5.5	16	9.2	31	6.6	20	7.2	92	9.1	26	5.2	15	4.3	12	3.3	8	5.6	61	8.3	24	6.4	18	8.6	28	7.5	17	7.8	87
How do you feel about someone your age:																															
Using marijuana once a month or more?	Strongly disapprove	87.0	300	72.6	212	45.4	154	34.4	104	60.3	770	85.7	240	73.1	209	51.1	142	36.4	88	62.5	679	85.7	240	73.7	205	52.0	168	41.8	94	63.9	707
	Somewhat disapprove	4.1	14	9.2	27	12.7	43	15.2	46	10.2	130	3.6	10	11.2	32	10.1	28	8.7	21	8.4	91	4.3	12	9.0	25	12.1	39	10.7	24	9.0	100
	Neither approve or disapprove	2.9	10	12.0	35	22.4	76	29.8	90	16.5	211	4.6	13	8.4	24	21.9	61	30.6	74	15.8	172	3.2	9	9.7	27	20.4	66	28.4	64	15.0	166
	Approve	0.9	3	5.1	15	14.2	48	16.2	49	9.0	115	0.7	2	3.5	10	11.9	33	21.9	53	9.0	98	1.1	3	3.6	10	8.4	27	12.0	27	6.1	67
	Don't know/ Can't say	5.2	18	1.0	3	5.3	18	4.3	13	4.1	52	5.4	15	3.8	11	5.0	14	2.5	6	4.2	46	5.7	16	4.0	11	7.1	23	7.1	16	6.0	66
How wrong do your friends feel it would be for YOU to:																															
Have one or two drinks of an alcoholic beverage nearly every day?	Not Wrong at All	4.9	17	5.7	16	17.4	58	18.2	53	11.5	144	6.0	15	6.7	18	16.5	44	19.3	44	11.9	121	9.9	27	11.2	29	17.8	58	15.5	34	13.8	148
	A Little Bit Wrong	5.5	19	16.7	47	22.8	76	27.8	81	17.8	223	9.6	24	13.8	37	20.2	54	23.7	54	16.7	169	5.1	14	11.6	30	21.2	69	22.8	50	15.1	163
	Wrong	17.3	60	23.1	65	25.4	85	24.7	72	22.5	282	19.2	48	30.9	83	24.3	65	22.4	51	24.4	247	16.5	45	22.4	58	29.5	96	24.2	53	23.4	252
	Very wrong	72.3	251	54.4	153	34.4	115	29.2	85	48.2	604	65.2	163	48.7	131	39.0	104	34.6	79	47.0	477	68.5	187	54.8	142	31.4	102	37.4	82	47.7	513
How wrong do your friends feel it would be for YOU to:																															
Use tobacco?	Not Wrong at All	4.3	15	10.3	29	18.3	61	26.8	78	14.6	183	5.6	14	7.8	21	16.2	43	23.6	54	13.0	132	8.9	24	10.4	27	18.0	58	18.6	41	14.0	150
	A Little Bit Wrong	3.7	13	7.5	21	16.5	55	21.6	63	12.1	152	5.2	13	9.3	25	16.2	43	19.2	44	12.4	125	2.6	7	11.2	29	15.2	49	20.5	45	12.1	130
	Wrong	15.6	54	21.4	60	27.2	91	20.3	59	21.1	264	14.5	36	24.9	67	23.8	63	18.3	42	20.6	208	12.2	33	17.7	46	25.7	83	22.3	49	19.7	211
	Very wrong	76.4	265	60.9	171	38.0	127	31.3	91	52.2	654	74.7	186	58.0	156	43.8	116	38.9	89	54.1	547	76.3	206	60.8	158	41.2	133	38.6	85	54.2	582
How wrong do your friends feel it would be for YOU to:																															
Use marijuana?	Not Wrong at All	4.3	15	9.6	27	25.9	86	24.7	72	16.0	200	6.0	15	8.2	22	19.2	51	30.4	69	15.6	157	9.3	25	9.7	25	18.3	59	19.1	42	14.1	151
	A Little Bit Wrong	2.6	9	6.0	17	14.5	48	23.7	69	11.4	143	2.8	7	10.1	27	16.5	44	19.4	44	12.1	122	1.5	4	10.9	28	16.7	54	25.9	57	13.4	143
	Wrong	12.4	43	17.0	48	19.6	65	21.6	63	17.5	219	9.3	23	21.0	56	19.2	51	13.7	31	16.0	161	9.3	25	13.2	34	20.1	65	18.2	40	15.3	164
	Very wrong	80.7	280	67.4	190	40.1	133	29.9	87	55.1	690	81.9	203	60.7	162	45.1	120	36.6	83	56.3	568	80.0	216	66.3	171	44.9	145	36.8	81	57.2	613
How wrong do your friends feel it would be for YOU to:																															
Use prescription drugs not prescribed to you?	Not Wrong at All	3.8	13	3.9	11	9.1	30	8.9	26	6.4	80	6.9	17	6.0	16	6.0	16	8.7	20	6.8	69	9.6	26	8.1	21	7.7	25	6.0	13	8.0	85
	A Little Bit Wrong	2.6	9	4.3	12	11.5	38	8.2	24	6.6	83	6.9	17	4.5	12	8.6	23	11.8	27	7.8	79	1.5	4	6.6	17	9.3	30	12.0	26	7.2	77
	Wrong	12.7	44	18.1	51	19.9	66	22.3	65	18.1	226	15.0	37	19.0	51	16.9	45	17.5	40	17.1	173	10.0	27	14.0	36	21.6	70	23.1	50	17.1	183
	Very wrong	80.9	280	73.7	207	59.5	197	60.6	177	68.9	861	71.1	175	70.5	189	68.5	183	62.0	142	68.2	689	79.0	214	71.3	184	61.4	199	58.8	127	67.7	724

Peer-Individual: Friend/Peer Perception of Use (continued)

Question	Response	County 2019										County 2021										County 2023																		
		6th		8th		10th		12th		Total		6th		8th		10th		12th		Total		6th		8th		10th		12th		Total										
		%	n	%	n	%	n	%	n	%	n	%	n	%	n	%	n	%	n	%	n	%	n	%	n	%	n	%	n	%	n									
How wrong do your friends feel it would be for YOU to:																																								
Use an electronic vapor product such as vape or e-cigarette?*	Not Wrong at All	n/a	n/a	n/a	n/a	n/a	n/a	n/a	n/a	n/a	n/a	n/a	n/a	n/a	n/a	n/a	n/a	n/a	n/a	n/a	n/a	n/a	n/a	n/a	n/a	n/a	n/a	n/a	n/a	n/a	9.6	26	13.0	34	24.4	79	25.1	55	18.1	194
	A Little Bit Wrong	n/a	n/a	n/a	n/a	n/a	n/a	n/a	n/a	n/a	n/a	n/a	n/a	n/a	n/a	n/a	n/a	n/a	n/a	n/a	n/a	n/a	n/a	n/a	n/a	n/a	n/a	n/a	n/a	4.8	13	13.8	36	20.1	65	22.8	50	15.3	164	
	Wrong	n/a	n/a	n/a	n/a	n/a	n/a	n/a	n/a	n/a	n/a	n/a	n/a	n/a	n/a	n/a	n/a	n/a	n/a	n/a	n/a	n/a	n/a	n/a	n/a	n/a	n/a	n/a	n/a	11.1	30	12.6	33	18.8	61	18.7	41	15.4	165	
	Very wrong	n/a	n/a	n/a	n/a	n/a	n/a	n/a	n/a	n/a	n/a	n/a	n/a	n/a	n/a	n/a	n/a	n/a	n/a	n/a	n/a	n/a	n/a	n/a	n/a	n/a	n/a	n/a	n/a	74.4	201	60.5	158	36.7	119	33.3	73	51.3	551	

Peer-Individual Risk Factor: Perceived Risk of Drug Use

Question	Response	County 2019										County 2021										County 2023									
		6th		8th		10th		12th		Total		6th		8th		10th		12th		Total		6th		8th		10th		12th		Total	
		%	n	%	n	%	n	%	n	%	n	%	n	%	n	%	n	%	n	%	n	%	n	%	n	%	n	%	n	%	n
How much do you think people risk harming themselves if they:																															
Take one or two drinks of an alcoholic beverage (beer, wine, hard liquor) nearly every day?	No risk	19.2	64	8.8	25	16.6	55	15.6	45	15.3	189	18.0	45	8.0	22	12.5	34	17.5	40	13.8	141	11.0	30	8.1	21	11.6	38	7.7	17	9.8	106
	Slight risk	16.8	56	21.8	62	25.6	85	24.6	71	22.1	274	25.6	64	23.7	65	25.1	68	23.1	53	24.4	250	20.5	56	18.1	47	15.6	51	21.4	47	18.6	201
	Moderate risk	22.8	76	32.4	92	30.7	102	31.8	92	29.2	362	21.6	54	38.7	106	27.3	74	32.3	74	30.1	308	24.5	67	34.7	90	37.6	123	33.2	73	32.7	353
	Great risk	41.1	137	37.0	105	27.1	90	28.0	81	33.4	413	34.8	87	29.6	81	35.1	95	27.1	62	31.7	325	44.0	120	39.0	101	35.2	115	37.7	83	38.8	419
How much do you think people risk harming themselves if they:																															
Take five or more drinks of an alcoholic beverage (beer, wine, hard liquor) once or twice a week?	No risk	16.1	54	9.1	26	13.0	43	14.2	41	13.2	164	16.5	41	6.2	17	8.9	24	12.7	29	10.9	111	8.6	23	8.1	21	9.8	32	5.5	12	8.2	88
	Slight risk	14.6	49	14.0	40	24.8	82	20.8	60	18.6	231	18.5	46	19.0	52	22.2	60	22.7	52	20.5	210	14.5	39	12.0	31	12.6	41	22.3	49	14.9	160
	Moderate risk	26.8	90	33.9	97	30.2	100	35.1	101	31.3	388	25.7	64	35.4	97	32.2	87	34.9	80	32.1	328	25.7	69	30.2	78	36.0	117	34.1	75	31.6	339
	Great risk	42.6	143	43.0	123	32.0	106	29.9	86	36.9	458	39.4	98	39.4	108	36.7	99	29.7	68	36.5	373	51.3	138	49.6	128	41.5	135	38.2	84	45.2	485
How much do you think people risk harming themselves if they:																															
Smoke one or more packs of cigarettes per day?	No risk	15.1	51	6.3	18	12.1	40	11.8	34	11.5	143	16.9	42	4.7	13	6.0	16	11.5	26	9.5	97	8.6	23	5.1	13	7.6	25	5.9	13	6.9	74
	Slight risk	6.8	23	5.6	16	12.1	40	13.8	40	9.6	119	6.5	16	6.6	18	9.7	26	11.9	27	8.6	87	5.3	14	5.9	15	6.4	21	9.5	21	6.6	71
	Moderate risk	14.5	49	21.8	62	19.4	64	23.5	68	19.6	243	13.7	34	20.1	55	24.3	65	23.8	54	20.5	208	12.0	32	15.6	40	20.2	66	23.2	51	17.7	189
	Great risk	63.5	214	66.2	188	56.4	186	50.9	147	59.3	735	62.9	156	68.6	188	59.9	160	52.9	120	61.4	624	74.1	197	73.4	188	65.7	215	61.4	135	68.8	735
How much do you think people risk harming themselves if they:																															
Try marijuana once or twice?	No risk	16.9	56	18.0	51	40.5	134	41.0	118	29.1	359	19.7	49	15.1	41	30.1	81	47.8	109	27.5	280	11.3	30	15.6	40	27.0	87	29.2	63	20.8	220
	Slight risk	20.5	68	25.0	71	24.5	81	31.9	92	25.3	312	19.3	48	30.5	83	30.1	81	25.9	59	26.6	271	21.5	57	25.4	65	30.1	97	31.0	67	27.0	286
	Moderate risk	21.4	71	23.6	67	15.1	50	15.3	44	18.8	232	18.1	45	23.9	65	18.6	50	11.8	27	18.4	187	24.2	64	21.1	54	19.6	63	14.8	32	20.1	213
	Great risk	41.3	137	33.5	95	19.9	66	11.8	34	26.9	332	43.0	107	30.5	83	21.2	57	14.5	33	27.5	280	43.0	114	37.9	97	23.3	75	25.0	54	32.1	340

*The Pennsylvania Youth Survey (PAYS) was significantly revised from 2021 to 2023. Trend data are reported in this report when the data are comparable. When cells include an "n/a" notation, it means the question was either not asked in a previous administration or the question was revised in a way that the 2023 data are not directly comparable. Please note that any question with an * at the end designates a question and/or response option that was part of this 2023 survey revision. Please see Appendix B of your Profile Report for a description of changes

Peer-Individual Risk Factor: Perceived Risk of Drug Use (continued)

Question	Response	County 2019										County 2021										County 2023									
		6th		8th		10th		12th		Total		6th		8th		10th		12th		Total		6th		8th		10th		12th		Total	
		%	n	%	n	%	n	%	n	%	n	%	n	%	n	%	n	%	n	%	n	%	n	%	n	%	n	%	n	%	n
How much do you think people risk harming themselves if they:																															
Use marijuana once or twice a week?	No risk	15.6	52	14.4	41	27.1	89	27.9	80	21.2	262	15.7	39	9.5	26	18.7	50	33.9	77	18.9	192	9.8	26	7.8	20	15.6	51	23.4	52	13.9	149
	Slight risk	9.9	33	11.6	33	22.8	75	28.2	81	18.0	222	10.4	26	16.1	44	24.0	64	26.9	61	19.2	195	7.9	21	14.1	36	21.7	71	23.0	51	16.7	179
	Moderate risk	23.4	78	28.2	80	23.4	77	23.3	67	24.5	302	20.9	52	30.0	82	28.1	75	22.0	50	25.5	259	25.9	69	26.2	67	30.9	101	26.1	58	27.5	295
	Great risk	51.2	171	45.8	130	26.7	88	20.6	59	36.3	448	53.0	132	44.3	121	29.2	78	17.2	39	36.4	370	56.4	150	52.0	133	31.8	104	27.5	61	41.8	448
How much do you think people risk harming themselves if they:																															
Use marijuana regularly?	No risk	16.3	54	9.8	28	20.9	69	25.0	72	18.1	223	14.3	36	7.8	21	13.2	35	26.4	60	15.0	152	9.0	24	6.3	16	11.1	36	14.6	32	10.1	108
	Slight risk	3.9	13	7.4	21	16.7	55	19.4	56	11.7	145	3.2	8	9.3	25	18.0	48	24.2	55	13.4	136	3.4	9	5.1	13	14.5	47	19.2	42	10.4	111
	Moderate risk	9.9	33	14.7	42	19.7	65	21.5	62	16.4	202	11.6	29	14.4	39	19.2	51	23.3	53	17.0	172	9.4	25	15.4	39	20.3	66	25.6	56	17.5	186
	Great risk	69.9	232	68.1	194	42.7	141	34.0	98	53.8	665	70.9	178	68.5	185	49.6	132	26.0	59	54.6	554	78.3	209	73.2	186	54.2	176	40.6	89	62.0	660
How much do you think people risk harming themselves if they:																															
Use prescription drugs that are not prescribed to them?	No risk	13.7	46	4.9	14	9.7	32	9.7	28	9.7	120	13.5	34	4.4	12	6.4	17	7.9	18	8.0	81	8.3	22	5.9	15	6.1	20	5.5	12	6.5	69
	Slight risk	8.7	29	8.1	23	8.5	28	9.7	28	8.7	108	9.6	24	4.4	12	5.6	15	7.9	18	6.8	69	6.8	18	5.5	14	5.8	19	9.2	20	6.7	71
	Moderate risk	19.1	64	22.2	63	18.8	62	22.6	65	20.5	254	19.1	48	22.0	60	20.7	55	17.1	39	19.8	202	20.7	55	23.2	59	27.6	90	22.0	48	23.7	252
	Great risk	58.5	196	64.8	184	63.0	208	58.0	167	61.0	755	57.8	145	69.2	189	67.3	179	67.1	153	65.4	666	64.3	171	65.4	166	60.4	197	63.3	138	63.2	672
How much do you think people risk harming themselves if they:																															
Use an electronic vapor product such as vape or e-cigarette once or twice a day?*	No risk	n/a	n/a	n/a	n/a	n/a	n/a	n/a	n/a	n/a	n/a	n/a	n/a	n/a	n/a	n/a	n/a	n/a	n/a	n/a	n/a	11.7	31	9.5	24	11.7	38	13.7	30	11.6	123
	Slight risk	n/a	n/a	n/a	n/a	n/a	n/a	n/a	n/a	n/a	n/a	n/a	n/a	n/a	n/a	n/a	n/a	n/a	n/a	n/a	n/a	15.8	42	12.6	32	25.5	83	22.4	49	19.4	206
	Moderate risk	n/a	n/a	n/a	n/a	n/a	n/a	n/a	n/a	n/a	n/a	n/a	n/a	n/a	n/a	n/a	n/a	n/a	n/a	n/a	n/a	19.6	52	28.5	72	26.5	86	28.3	62	25.6	272
	Great risk	n/a	n/a	n/a	n/a	n/a	n/a	n/a	n/a	n/a	n/a	n/a	n/a	n/a	n/a	n/a	n/a	n/a	n/a	n/a	n/a	52.8	140	49.4	125	36.3	118	35.6	78	43.4	461

*The Pennsylvania Youth Survey (PAYS) was significantly revised from 2021 to 2023. Trend data are reported in this report when the data are comparable. When cells include an "n/a" notation, it means the question was either not asked in a previous administration or the question was revised in a way that the 2023 data are not directly comparable. Please note that any question with an * at the end designates a question and/or response option that was part of this 2023 survey revision. Please see Appendix B of your Profile Report for a description of changes

Peer-Individual Risk Factor: Rebelliousness																															
Question	Response	County 2019										County 2021										County 2023									
		6th		8th		10th		12th		Total		6th		8th		10th		12th		Total		6th		8th		10th		12th		Total	
		%	n	%	n	%	n	%	n	%	n	%	n	%	n	%	n	%	n	%	n	%	n	%	n	%	n	%	n	%	n
I like to see how much I can get away with.	Very false	68.7	235	54.5	158	50.7	170	44.1	128	55.0	691	66.3	167	52.9	146	43.3	117	45.4	104	52.0	534	68.3	194	51.1	135	48.0	159	47.8	107	53.9	595
	Somewhat false	19.6	67	24.1	70	21.5	72	25.2	73	22.4	282	21.0	53	27.5	76	27.0	73	23.6	54	24.9	256	16.2	46	25.4	67	30.2	100	22.3	50	23.8	263
	Somewhat true	9.9	34	16.6	48	21.8	73	21.4	62	17.3	217	10.7	27	17.0	47	23.7	64	22.7	52	18.5	190	12.0	34	19.7	52	17.2	57	26.8	60	18.4	203
	Very true	1.8	6	4.8	14	6.0	20	9.3	27	5.3	67	2.0	5	2.5	7	5.9	16	8.3	19	4.6	47	3.5	10	3.8	10	4.5	15	3.1	7	3.8	42
I ignore the rules that get in my way.	Very false	74.3	255	60.2	174	53.2	177	52.8	153	60.5	759	69.3	176	62.3	170	51.9	140	53.5	123	59.3	609	70.3	199	59.9	157	55.5	183	53.8	121	60.0	660
	Somewhat false	14.6	50	22.5	65	26.4	88	23.4	68	21.6	271	17.7	45	24.2	66	32.2	87	23.5	54	24.5	252	20.1	57	25.6	67	27.6	91	28.9	65	25.5	280
	Somewhat true	8.2	28	12.8	37	16.5	55	17.9	52	13.7	172	9.4	24	10.3	28	12.2	33	14.8	34	11.6	119	6.7	19	12.2	32	14.2	47	14.7	33	11.9	131
	Very true	2.9	10	4.5	13	3.9	13	5.9	17	4.2	53	3.5	9	3.3	9	3.7	10	8.3	19	4.6	47	2.8	8	2.3	6	2.7	9	2.7	6	2.6	29
I do the opposite of what people tell me, just to get them mad.	Very false	73.1	250	63.2	182	57.8	192	57.3	165	63.1	789	70.4	176	63.3	174	61.6	165	61.7	142	64.2	657	72.4	207	59.2	157	59.7	197	58.9	132	62.7	693
	Somewhat false	17.5	60	20.1	58	25.0	83	25.3	73	21.9	274	19.2	48	22.2	61	23.5	63	20.0	46	21.3	218	17.1	49	24.2	64	23.9	79	29.0	65	23.3	257
	Somewhat true	5.3	18	11.8	34	13.9	46	12.8	37	10.8	135	7.2	18	11.3	31	10.4	28	13.9	32	10.7	109	8.4	24	12.8	34	13.0	43	10.7	24	11.3	125
	Very true	4.1	14	4.9	14	3.3	11	4.5	13	4.2	52	3.2	8	3.3	9	4.5	12	4.3	10	3.8	39	2.1	6	3.8	10	3.3	11	1.3	3	2.7	30

Peer-Individual Risk Factor: Depressive Symptoms																															
Question	Response	County 2019										County 2021										County 2023									
		6th		8th		10th		12th		Total		6th		8th		10th		12th		Total		6th		8th		10th		12th		Total	
		%	n	%	n	%	n	%	n	%	n	%	n	%	n	%	n	%	n	%	n	%	n	%	n	%	n	%	n	%	n
In the past 12 months, have you felt depressed or sad MOST days, even if you felt OK sometimes?	NO!	40.1	138	33.0	95	28.2	94	34.6	100	34.1	427	37.5	95	31.4	86	29.0	78	27.0	62	31.3	321	35.6	100	33.2	87	27.9	91	30.6	68	31.7	346
	no	17.2	59	22.9	66	25.8	86	21.5	62	21.8	273	23.3	59	25.5	70	21.6	58	25.2	58	23.9	245	29.2	82	27.1	71	29.1	95	23.0	51	27.4	299
	yes	29.9	103	26.0	75	26.7	89	23.9	69	26.8	336	22.5	57	27.4	75	29.4	79	24.8	57	26.1	268	24.2	68	26.7	70	28.2	92	28.8	64	26.9	294
	YES!	12.8	44	18.1	52	19.2	64	20.1	58	17.4	218	16.6	42	15.7	43	20.1	54	23.0	53	18.7	192	11.0	31	13.0	34	14.7	48	17.6	39	13.9	152
Sometimes I think that life is not worth it.	NO!	58.9	201	50.3	146	39.9	133	45.7	132	48.8	612	56.6	145	44.0	122	41.3	111	38.7	89	45.3	467	53.5	152	52.3	136	38.0	124	41.7	93	46.2	505
	no	17.9	61	19.7	57	28.5	95	24.9	72	22.7	285	15.6	40	24.2	67	21.9	59	30.0	69	22.8	235	23.9	68	23.1	60	28.8	94	29.1	65	26.3	287
	yes	14.1	48	18.3	53	22.5	75	18.7	54	18.4	230	18.4	47	19.9	55	27.1	73	17.4	40	20.8	215	12.0	34	17.7	46	23.9	78	21.5	48	18.8	206
	YES!	9.1	31	11.7	34	9.0	30	10.7	31	10.1	126	9.4	24	11.9	33	9.7	26	13.9	32	11.1	115	10.6	30	6.9	18	9.2	30	7.6	17	8.7	95
At times, I think I am no good at all.	NO!	44.5	150	38.1	110	30.0	100	35.9	103	37.2	463	44.4	114	33.7	93	30.5	82	30.9	71	34.9	360	37.0	104	35.5	91	29.6	97	37.5	84	34.5	376
	no	19.6	66	18.7	54	25.8	86	22.3	64	21.7	270	17.1	44	22.8	63	21.6	58	20.9	48	20.6	213	24.9	70	27.7	71	26.2	86	22.3	50	25.4	277
	yes	22.6	76	25.6	74	29.1	97	26.5	76	25.9	323	26.5	68	29.7	82	32.0	86	31.3	72	29.8	308	24.9	70	25.0	64	33.2	109	29.0	65	28.3	308
	YES!	13.4	45	17.6	51	15.0	50	15.3	44	15.2	190	12.1	31	13.8	38	16.0	43	17.0	39	14.6	151	13.2	37	11.7	30	11.0	36	11.2	25	11.8	128
All in all, I am inclined to think that I am a failure.	NO!	55.6	189	45.0	130	38.1	126	46.0	131	46.3	576	52.8	134	40.7	112	35.4	95	37.7	86	41.7	427	48.7	135	45.6	119	34.9	114	39.7	89	42.0	457
	no	21.5	73	24.2	70	29.0	96	25.3	72	25.0	311	21.7	55	29.1	80	28.0	75	30.7	70	27.3	280	27.1	75	30.3	79	34.3	112	31.3	70	30.9	336
	yes	12.9	44	16.6	48	22.7	75	16.1	46	17.1	213	16.1	41	18.5	51	23.1	62	18.4	42	19.1	196	13.0	36	16.5	43	21.1	69	20.1	45	17.7	193
	YES!	10.0	34	14.2	41	10.3	34	12.6	36	11.6	145	9.4	24	11.6	32	13.4	36	13.2	30	11.9	122	11.2	31	7.7	20	9.8	32	8.9	20	9.5	103

Peer-Individual Risk Factor: Sensation Seeking

Question	Response	County 2019										County 2021										County 2023									
		6th		8th		10th		12th		Total		6th		8th		10th		12th		Total		6th		8th		10th		12th		Total	
		%	n	%	n	%	n	%	n	%	n	%	n	%	n	%	n	%	n	%	n	%	n	%	n	%	n	%	n	%	n
How many times have you:																															
Done what feels good no matter what?	Never	63.9	202	59.0	158	51.1	167	42.9	121	54.3	648	57.0	126	53.3	139	45.1	119	41.6	92	49.2	476	50.4	122	48.4	118	46.9	152	41.4	91	46.9	483
	I've done it, but not in the past year	13.6	43	12.7	34	10.4	34	11.0	31	11.9	142	14.0	31	17.6	46	13.6	36	13.1	29	14.7	142	9.5	23	12.7	31	13.3	43	11.4	25	11.8	122
	Less than once a month	3.5	11	10.1	27	9.2	30	15.6	44	9.4	112	8.6	19	11.5	30	12.1	32	13.6	30	11.5	111	7.0	17	8.6	21	10.2	33	13.2	29	9.7	100
	About once a month	3.8	12	7.5	20	10.7	35	8.2	23	7.5	90	4.1	9	5.4	14	11.4	30	10.4	23	7.9	76	8.3	20	8.2	20	11.1	36	8.2	18	9.1	94
	2 or 3 times a month	6.0	19	5.2	14	8.3	27	9.9	28	7.4	88	6.8	15	5.7	15	7.2	19	10.0	22	7.3	71	7.4	18	9.0	22	6.8	22	14.5	32	9.1	94
	Once a week or more	9.2	29	5.6	15	10.4	34	12.4	35	9.5	113	9.5	21	6.5	17	10.6	28	11.3	25	9.4	91	17.4	42	13.1	32	11.7	38	11.4	25	13.3	137
How many times have you:																															
Done something dangerous because someone dared you to do it?	Never	72.8	252	56.3	157	54.7	181	54.1	153	60.0	743	67.1	165	52.8	142	47.2	127	51.8	117	54.6	551	68.1	186	60.1	155	51.8	170	59.9	133	59.6	644
	I've done it, but not in the past year	18.2	63	19.7	55	15.1	50	21.9	62	18.6	230	16.3	40	24.2	65	24.9	67	20.4	46	21.6	218	17.2	47	21.7	56	20.7	68	16.7	37	19.2	208
	Less than once a month	3.5	12	12.2	34	13.9	46	9.5	27	9.6	119	6.1	15	13.8	37	11.2	30	15.0	34	11.5	116	6.6	18	8.5	22	8.8	29	12.2	27	8.9	96
	About once a month	1.7	6	6.1	17	6.9	23	7.1	20	5.3	66	5.3	13	5.6	15	8.2	22	5.8	13	6.2	63	1.5	4	3.1	8	9.1	30	5.0	11	4.9	53
	2 or 3 times a month	1.7	6	3.2	9	5.1	17	3.9	11	3.5	43	2.8	7	2.6	7	3.7	10	4.0	9	3.3	33	3.3	9	3.5	9	4.0	13	3.2	7	3.5	38
	Once a week or more	2.0	7	2.5	7	4.2	14	3.5	10	3.1	38	2.4	6	1.1	3	4.8	13	3.1	7	2.9	29	3.3	9	3.1	8	5.5	18	3.2	7	3.9	42
How many times have you:																															
Done crazy things even if they are a little dangerous?	Never	55.6	190	47.1	132	42.0	139	40.5	115	46.6	576	47.8	117	45.0	121	31.8	85	42.9	97	41.7	420	52.0	141	48.1	124	41.1	134	50.2	111	47.4	510
	I've done it, but not in the past year	24.6	84	20.7	58	18.4	61	22.5	64	21.6	267	20.8	51	21.6	58	27.0	72	19.0	43	22.2	224	21.8	59	18.2	47	20.6	67	15.4	34	19.2	207
	Less than once a month	8.5	29	11.8	33	13.3	44	15.5	44	12.1	150	11.8	29	14.5	39	17.2	46	16.8	38	15.1	152	9.6	26	14.7	38	15.6	51	10.9	24	12.9	139
	About once a month	4.1	14	10.0	28	9.1	30	7.7	22	7.6	94	8.2	20	7.8	21	9.4	25	8.4	19	8.4	85	5.9	16	5.8	15	8.3	27	10.9	24	7.6	82
	2 or 3 times a month	3.5	12	4.6	13	11.5	38	6.3	18	6.5	81	4.1	10	6.7	18	6.7	18	6.6	15	6.1	61	3.3	9	5.8	15	4.9	16	5.4	12	4.8	52
	Once a week or more	3.8	13	5.7	16	5.7	19	7.4	21	5.6	69	7.3	18	4.5	12	7.9	21	6.2	14	6.5	65	7.4	20	7.4	19	9.5	31	7.2	16	8.0	86

Peer-Individual Risk Factor: Rewards for Antisocial Behavior

Question	Response	County 2019										County 2021										County 2023									
		6th		8th		10th		12th		Total		6th		8th		10th		12th		Total		6th		8th		10th		12th		Total	
		%	n	%	n	%	n	%	n	%	n	%	n	%	n	%	n	%	n	%	n	%	n	%	n	%	n	%	n	%	n
What are the chances you would be seen as cool if you:																															
Carried a handgun?	No or very little chance	85.6	292	85.8	241	84.7	282	83.8	238	85.0	1,053	80.5	198	81.9	221	83.6	225	80.2	182	81.6	826	84.7	232	77.5	196	78.1	257	82.3	181	80.5	866
	Little chance	7.3	25	9.6	27	8.4	28	12.0	34	9.2	114	11.0	27	11.1	30	8.2	22	11.9	27	10.5	106	8.8	24	10.7	27	12.8	42	6.8	15	10.0	108
	Some chance	3.2	11	2.1	6	3.3	11	1.1	3	2.5	31	5.3	13	3.7	10	5.6	15	4.0	9	4.6	47	2.9	8	7.9	20	4.6	15	8.2	18	5.7	61
	Pretty good chance	1.8	6	1.1	3	1.8	6	1.1	3	1.5	18	0.8	2	3.0	8	1.9	5	1.8	4	1.9	19	1.8	5	1.6	4	2.1	7	1.4	3	1.8	19
	Very good chance	2.1	7	1.4	4	1.8	6	2.1	6	1.9	23	2.4	6	0.4	1	0.7	2	2.2	5	1.4	14	1.8	5	2.4	6	2.4	8	1.4	3	2.0	22
What are the chances you would be seen as cool if you:																															
Began drinking alcoholic beverages regularly, that is, at least once or twice a month?	No or very little chance	86.4	292	71.5	201	58.3	194	57.2	163	68.7	850	81.1	202	76.1	204	64.3	173	59.0	134	70.4	713	85.3	233	69.3	174	61.6	202	59.8	131	69.1	740
	Little chance	7.4	25	14.6	41	20.7	69	23.5	67	16.3	202	8.4	21	13.8	37	13.4	36	18.1	41	13.3	135	7.7	21	15.9	40	18.0	59	16.0	35	14.5	155
	Some chance	2.4	8	5.0	14	12.0	40	10.2	29	7.4	91	5.2	13	4.9	13	11.5	31	10.6	24	8.0	81	4.4	12	8.4	21	12.5	41	12.8	28	9.5	102
	Pretty good chance	1.5	5	6.4	18	4.8	16	4.2	12	4.1	51	2.8	7	3.0	8	7.1	19	6.6	15	4.8	49	0.7	2	4.0	10	4.6	15	7.8	17	4.1	44
	Very good chance	2.4	8	2.5	7	4.2	14	4.9	14	3.5	43	2.4	6	2.2	6	3.7	10	5.7	13	3.5	35	1.8	5	2.4	6	3.4	11	3.7	8	2.8	30
What are the chances you would be seen as cool if you:																															
Smoked cigarettes?	No or very little chance	88.2	299	77.6	218	70.2	233	64.6	184	75.5	934	83.9	209	78.8	212	76.1	204	70.2	158	77.4	783	87.2	239	77.0	194	70.4	231	67.7	149	75.7	813
	Little chance	6.2	21	11.7	33	16.6	55	18.2	52	13.0	161	8.0	20	11.9	32	9.7	26	15.1	34	11.1	112	5.1	14	13.1	33	14.6	48	19.1	42	12.8	137
	Some chance	1.5	5	5.0	14	6.9	23	9.1	26	5.5	68	3.2	8	4.1	11	9.3	25	8.4	19	6.2	63	3.3	9	4.4	11	9.8	32	6.4	14	6.1	66
	Pretty good chance	1.8	6	4.3	12	3.6	12	4.2	12	3.4	42	2.0	5	3.0	8	3.7	10	2.2	5	2.8	28	1.8	5	3.6	9	1.8	6	4.5	10	2.8	30
	Very good chance	2.4	8	1.4	4	2.7	9	3.9	11	2.6	32	2.8	7	2.2	6	1.1	3	4.0	9	2.5	25	2.6	7	2.0	5	3.4	11	2.3	5	2.6	28
What are the chances you would be seen as cool if you:																															
Used marijuana?	No or very little chance	90.6	307	74.6	209	57.7	191	55.1	156	70.0	863	88.3	218	79.4	212	63.1	169	56.8	129	72.2	728	88.2	240	76.1	191	62.1	203	61.6	135	71.9	769
	Little chance	4.4	15	8.6	24	14.5	48	14.8	42	10.5	129	4.9	12	8.6	23	13.4	36	16.3	37	10.7	108	4.8	13	9.6	24	14.1	46	14.2	31	10.7	114
	Some chance	1.5	5	6.1	17	11.2	37	12.4	35	7.6	94	2.4	6	6.7	18	10.1	27	13.2	30	8.0	81	2.6	7	6.8	17	11.6	38	14.2	31	8.7	93
	Pretty good chance	0.6	2	6.4	18	10.0	33	8.5	24	6.2	77	2.4	6	3.0	8	9.7	26	5.3	12	5.2	52	1.5	4	4.4	11	7.6	25	5.0	11	4.8	51
	Very good chance	2.9	10	4.3	12	6.6	22	9.2	26	5.7	70	2.0	5	2.2	6	3.7	10	8.4	19	4.0	40	2.9	8	3.2	8	4.6	15	5.0	11	3.9	42

Peer-Individual Risk Factor: Interaction with Antisocial Peers

Question	Response	County 2019										County 2021										County 2023									
		6th		8th		10th		12th		Total		6th		8th		10th		12th		Total		6th		8th		10th		12th		Total	
		%	n	%	n	%	n	%	n	%	n	%	n	%	n	%	n	%	n	%	n	%	n	%	n	%	n	%	n	%	n
Think of up to four of your best friends (the friends you feel closest to). In the past 12 months, how many of your best friends have:																															
Been arrested?	None	96.3	336	96.1	272	89.2	298	91.0	262	93.1	1,168	97.6	239	94.7	252	94.1	256	88.4	199	93.8	946	95.7	266	93.7	239	90.7	292	93.1	203	93.2	1,000
	1	2.0	7	2.1	6	6.6	22	5.6	16	4.1	51	0.4	1	3.0	8	2.2	6	7.6	17	3.2	32	0.7	2	4.7	12	5.0	16	3.7	8	3.5	38
	2	0.6	2	0.4	1	1.8	6	1.0	3	1.0	12	0.8	2	1.9	5	2.9	8	2.7	6	2.1	21	0.7	2	0.0	0	2.2	7	0.9	2	1.0	11
	3	0.0	0	0.7	2	1.5	5	0.3	1	0.6	8	0.4	1	0.0	0	0.0	0	0.0	0	0.1	1	0.7	2	0.8	2	0.9	3	0.5	1	0.7	8
	4	1.1	4	0.7	2	0.9	3	2.1	6	1.2	15	0.8	2	0.4	1	0.7	2	1.3	3	0.8	8	2.2	6	0.8	2	1.2	4	1.8	4	1.5	16
Think of up to four of your best friends (the friends you feel closest to). In the past 12 months, how many of your best friends have:																															
Dropped out of school?	None	93.4	325	95.4	270	93.4	312	88.5	255	92.7	1,162	93.5	231	96.2	256	95.2	257	91.1	205	94.1	949	98.2	270	97.6	248	96.6	313	92.2	200	96.4	1,031
	1	4.3	15	3.2	9	4.8	16	8.7	25	5.2	65	4.9	12	2.6	7	3.7	10	5.3	12	4.1	41	1.1	3	1.6	4	2.2	7	6.5	14	2.6	28
	2	1.4	5	0.4	1	1.2	4	1.4	4	1.1	14	0.8	2	0.8	2	0.4	1	3.6	8	1.3	13	0.7	2	0.4	1	0.9	3	0.9	2	0.7	8
	3	0.6	2	0.4	1	0.6	2	0.0	0	0.4	5	0.4	1	0.4	1	0.0	0	0.0	0	0.2	2	0.0	0	0.4	1	0.3	1	0.0	0	0.2	2
	4	0.3	1	0.7	2	0.0	0	1.4	4	0.6	7	0.4	1	0.0	0	0.7	2	0.0	0	0.3	3	0.0	0	0.0	0	0.0	0	0.5	1	0.1	1
Think of up to four of your best friends (the friends you feel closest to). In the past 12 months, how many of your best friends have:																															
Stolen or tried to steal a motor vehicle such as a car or motorcycle?	None	97.7	340	97.9	276	92.2	307	95.5	274	95.8	1,197	98.8	244	99.2	264	95.6	258	96.0	216	97.4	982	99.3	273	97.2	247	95.1	308	97.7	212	97.2	1,040
	1	1.4	5	0.7	2	6.3	21	2.4	7	2.8	35	0.4	1	0.8	2	2.6	7	2.7	6	1.6	16	0.4	1	2.0	5	3.7	12	0.9	2	1.9	20
	2	0.3	1	0.7	2	1.2	4	0.7	2	0.7	9	0.0	0	0.0	0	0.7	2	1.3	3	0.5	5	0.0	0	0.8	2	1.2	4	0.5	1	0.7	7
	3	0.3	1	0.0	0	0.0	0	0.0	0	0.1	1	0.4	1	0.0	0	0.7	2	0.0	0	0.3	3	0.0	0	0.0	0	0.0	0	0.5	1	0.1	1
	4	0.3	1	0.7	2	0.3	1	1.4	4	0.6	8	0.4	1	0.0	0	0.4	1	0.0	0	0.2	2	0.4	1	0.0	0	0.0	0	0.5	1	0.2	2
Think of up to four of your best friends (the friends you feel closest to). In the past 12 months, how many of your best friends have:																															
Been suspended from school?	None	84.7	294	85.2	241	75.6	251	78.5	226	81.0	1,012	84.6	209	80.2	211	86.7	235	88.9	200	85.0	855	87.7	242	82.3	209	75.7	243	83.9	182	82.0	876
	1	9.8	34	7.8	22	11.1	37	12.8	37	10.4	130	12.1	30	12.5	33	8.1	22	6.2	14	9.8	99	8.7	24	12.2	31	13.1	42	10.6	23	11.2	120
	2	2.9	10	4.2	12	5.4	18	5.9	17	4.6	57	1.2	3	4.6	12	3.3	9	1.3	3	2.7	27	2.2	6	3.1	8	5.6	18	1.4	3	3.3	35
	3	0.9	3	1.1	3	3.0	10	1.0	3	1.5	19	2.0	5	0.8	2	1.1	3	2.2	5	1.5	15	0.7	2	1.2	3	1.9	6	0.9	2	1.2	13
	4	1.7	6	1.8	5	4.8	16	1.7	5	2.6	32	0.0	0	1.9	5	0.7	2	1.3	3	1.0	10	0.7	2	1.2	3	3.7	12	3.2	7	2.2	24
Think of up to four of your best friends (the friends you feel closest to). In the past 12 months, how many of your best friends have:																															
Carried a handgun?	None	97.1	336	96.4	271	93.7	312	95.5	274	95.7	1,193	95.5	234	98.1	259	94.1	254	91.5	204	94.9	951	97.5	271	98.8	249	97.2	315	96.3	209	97.5	1,044
	1	2.3	8	2.5	7	1.2	4	2.8	8	2.2	27	3.3	8	1.5	4	2.6	7	4.9	11	3.0	30	0.7	2	0.8	2	1.5	5	1.4	3	1.1	12
	2	0.0	0	0.0	0	3.0	10	0.0	0	0.8	10	0.8	2	0.0	0	1.5	4	1.8	4	1.0	10	0.7	2	0.0	0	0.6	2	1.4	3	0.7	7
	3	0.3	1	0.0	0	0.9	3	0.0	0	0.3	4	0.0	0	0.0	0	0.4	1	0.4	1	0.2	2	0.7	2	0.0	0	0.0	0	0.0	0	0.2	2
	4	0.3	1	1.1	3	1.2	4	1.7	5	1.0	13	0.4	1	0.4	1	1.5	4	1.3	3	0.9	9	0.4	1	0.4	1	0.6	2	0.9	2	0.6	6

Peer-Individual Risk Factor: Interaction with Antisocial Peers (continued)

Question	Response	County 2019										County 2021										County 2023									
		6th		8th		10th		12th		Total		6th		8th		10th		12th		Total		6th		8th		10th		12th		Total	
		%	n	%	n	%	n	%	n	%	n	%	n	%	n	%	n	%	n	%	n	%	n	%	n	%	n	%	n	%	n
Think of up to four of your best friends (the friends you feel closest to). In the past 12 months, how many of your best friends have:																															
Sold illegal drugs?	None	97.7	339	96.1	269	90.0	298	88.5	254	93.2	1,160	98.8	244	98.9	259	92.2	248	91.0	203	95.3	954	99.3	272	98.8	251	92.5	296	95.4	208	96.3	1,027
	1	1.7	6	2.9	8	5.1	17	6.3	18	3.9	49	0.4	1	1.1	3	4.1	11	4.0	9	2.4	24	0.0	0	0.4	1	3.4	11	2.3	5	1.6	17
	2	0.0	0	0.4	1	0.9	3	1.7	5	0.7	9	0.4	1	0.0	0	2.2	6	3.1	7	1.4	14	0.4	1	0.8	2	2.2	7	0.5	1	1.0	11
	3	0.0	0	0.0	0	1.2	4	1.0	3	0.6	7	0.4	1	0.0	0	0.4	1	0.9	2	0.4	4	0.0	0	0.0	0	0.0	0	0.0	0	0.0	0
	4	0.6	2	0.7	2	2.7	9	2.4	7	1.6	20	0.0	0	0.0	0	1.1	3	0.9	2	0.5	5	0.4	1	0.0	0	1.9	6	1.8	4	1.0	11

Peer-Individual Risk Factor: Friends' Use of Drugs

Question	Response	County 2019										County 2021										County 2023									
		6th		8th		10th		12th		Total		6th		8th		10th		12th		Total		6th		8th		10th		12th		Total	
		%	n	%	n	%	n	%	n	%	n	%	n	%	n	%	n	%	n	%	n	%	n	%	n	%	n	%	n	%	n
Think of up to four of your best friends (the friends you feel closest to). In the past 12 months, how many of your best friends have:																															
Tried beer, wine, or hard liquor when their parents/caregivers didn't know about it?*	None	88.2	305	66.1	185	50.3	168	45.1	130	63.1	788	87.4	216	71.8	191	51.1	137	50.9	115	65.4	659	90.5	249	71.0	181	58.6	188	54.8	120	69.0	738
	1	7.8	27	13.6	38	13.8	46	13.2	38	11.9	149	6.5	16	13.5	36	14.2	38	8.8	20	10.9	110	5.5	15	13.3	34	10.6	34	12.3	27	10.3	110
	2	2.6	9	10.0	28	11.1	37	14.6	42	9.3	116	2.4	6	9.8	26	14.6	39	14.2	32	10.2	103	1.8	5	7.1	18	8.1	26	8.2	18	6.3	67
	3	0.3	1	2.5	7	8.4	28	7.3	21	4.6	57	2.0	5	2.6	7	8.2	22	9.7	22	5.6	56	1.8	5	3.9	10	6.5	21	5.9	13	4.6	49
	4	1.2	4	7.9	22	16.5	55	19.8	57	11.1	138	1.6	4	2.3	6	11.9	32	16.4	37	7.8	79	0.4	1	4.7	12	16.2	52	18.7	41	9.9	106
Think of up to four of your best friends (the friends you feel closest to). In the past 12 months, how many of your best friends have:																															
Smoked cigarettes?	None	94.3	328	78.9	221	67.5	224	56.3	161	75.0	934	95.5	235	85.6	226	78.1	210	70.2	158	82.6	829	93.5	259	87.4	222	74.9	242	73.1	160	82.3	883
	1	3.7	13	12.9	36	11.1	37	17.5	50	10.9	136	2.4	6	8.0	21	10.8	29	11.6	26	8.2	82	4.7	13	7.1	18	9.9	32	8.2	18	7.5	81
	2	1.4	5	2.9	8	7.5	25	11.5	33	5.7	71	1.2	3	3.4	9	4.8	13	7.1	16	4.1	41	1.4	4	1.6	4	7.7	25	10.0	22	5.1	55
	3	0.0	0	1.4	4	4.8	16	4.5	13	2.6	33	0.4	1	1.9	5	2.2	6	4.0	9	2.1	21	0.4	1	2.0	5	1.9	6	2.3	5	1.6	17
	4	0.6	2	3.9	11	9.0	30	10.1	29	5.8	72	0.4	1	1.1	3	4.1	11	7.1	16	3.1	31	0.0	0	2.0	5	5.6	18	6.4	14	3.4	37
Think of up to four of your best friends (the friends you feel closest to). In the past 12 months, how many of your best friends have:																															
Used LSD, cocaine or crack, amphetamines or another illegal drug?	None	98.3	342	96.1	270	87.3	290	89.9	258	92.9	1,160	98.0	241	97.7	259	93.0	251	90.2	203	94.8	954	98.9	273	98.4	248	93.7	298	94.0	204	96.2	1,023
	1	1.4	5	2.8	8	8.1	27	4.9	14	4.3	54	1.2	3	1.9	5	3.3	9	4.4	10	2.7	27	0.7	2	0.8	2	3.5	11	3.2	7	2.1	22
	2	0.0	0	0.4	1	2.7	9	2.8	8	1.4	18	0.0	0	0.0	0	1.1	3	3.6	8	1.1	11	0.0	0	0.0	0	1.3	4	0.9	2	0.6	6
	3	0.0	0	0.0	0	0.9	3	0.7	2	0.4	5	0.4	1	0.0	0	1.1	3	0.0	0	0.4	4	0.4	1	0.8	2	0.3	1	0.9	2	0.6	6
	4	0.3	1	0.7	2	0.9	3	1.7	5	0.9	11	0.4	1	0.4	1	1.5	4	1.8	4	1.0	10	0.0	0	0.0	0	1.3	4	0.9	2	0.6	6

*The Pennsylvania Youth Survey (PAYS) was significantly revised from 2021 to 2023. Trend data are reported in this report when the data are comparable. When cells include an "n/a" notation, it means the question was either not asked in a previous administration or the question was revised in a way that the 2023 data are not directly comparable. Please note that any question with an * at the end designates a question and/or response option that was part of this 2023 survey revision. Please see Appendix B of your Profile Report for a description of changes

Peer-Individual Risk Factor: Friends' Use of Drugs (continued)

Question	Response	County 2019										County 2021										County 2023									
		6th		8th		10th		12th		Total		6th		8th		10th		12th		Total		6th		8th		10th		12th		Total	
		%	n	%	n	%	n	%	n	%	n	%	n	%	n	%	n	%	n	%	n	%	n	%	n	%	n	%	n	%	n
Think of up to four of your best friends (the friends you feel closest to). In the past 12 months, how many of your best friends have:																															
Used marijuana?	None	97.4	338	81.8	229	58.9	196	51.6	148	73.1	911	98.4	243	88.2	231	65.7	176	52.7	118	76.7	768	97.5	269	90.1	228	68.1	218	63.3	138	79.9	853
	1	1.7	6	9.3	26	13.2	44	19.2	55	10.5	131	0.8	2	5.3	14	18.7	50	12.9	29	9.5	95	0.7	2	5.9	15	11.6	37	13.3	29	7.8	83
	2	0.6	2	2.5	7	8.4	28	10.1	29	5.3	66	0.4	1	3.1	8	7.1	19	14.3	32	6.0	60	0.4	1	1.2	3	6.9	22	12.4	27	5.0	53
	3	0.0	0	2.1	6	5.4	18	6.3	18	3.4	42	0.4	1	1.1	3	1.9	5	4.9	11	2.0	20	0.4	1	0.8	2	4.1	13	2.8	6	2.1	22
	4	0.3	1	4.3	12	14.1	47	12.9	37	7.8	97	0.0	0	2.3	6	6.7	18	15.2	34	5.8	58	1.1	3	2.0	5	9.4	30	8.3	18	5.2	56

Peer-Individual Protective Factor: Belief in the Moral Order

Question	Response	County 2019										County 2021										County 2023									
		6th		8th		10th		12th		Total		6th		8th		10th		12th		Total		6th		8th		10th		12th		Total	
		%	n	%	n	%	n	%	n	%	n	%	n	%	n	%	n	%	n	%	n	%	n	%	n	%	n	%	n	%	n
I think it is okay to take something without asking as long as you get away with it.	NO!	78.7	263	65.6	183	59.8	198	66.5	189	67.8	833	74.1	183	58.6	156	63.9	172	67.0	152	65.7	663	71.1	192	58.2	142	55.0	171	59.3	127	60.8	632
	no	17.4	58	29.0	81	33.2	110	26.4	75	26.4	324	21.5	53	34.6	92	30.1	81	27.8	63	28.6	289	21.9	59	34.8	85	38.9	121	35.0	75	32.7	340
	yes	2.7	9	3.6	10	5.4	18	4.2	12	4.0	49	2.8	7	5.3	14	5.2	14	4.4	10	4.5	45	5.6	15	5.7	14	4.5	14	3.7	8	4.9	51
	YES!	1.2	4	1.8	5	1.5	5	2.8	8	1.8	22	1.6	4	1.5	4	0.7	2	0.9	2	1.2	12	1.5	4	1.2	3	1.6	5	1.9	4	1.5	16
It is alright to beat people up if they start the fight.	NO!	47.9	161	36.2	100	28.7	95	33.2	95	36.7	451	44.0	107	28.3	75	29.9	80	33.0	75	33.6	337	38.6	107	26.4	67	22.8	74	30.1	66	29.2	314
	no	22.0	74	18.1	50	20.8	69	22.0	63	20.8	256	24.7	60	22.3	59	19.0	51	19.4	44	21.3	214	30.3	84	26.0	66	18.2	59	17.8	39	23.1	248
	yes	21.7	73	32.6	90	26.6	88	26.2	75	26.5	326	20.2	49	28.7	76	26.9	72	26.4	60	25.6	257	21.3	59	29.1	74	34.8	113	31.5	69	29.3	315
	YES!	8.3	28	13.0	36	23.9	79	18.5	53	15.9	196	11.1	27	20.8	55	24.3	65	21.1	48	19.4	195	9.7	27	18.5	47	24.3	79	20.5	45	18.4	198
I think sometimes it's okay to cheat at school.	NO!	67.4	234	54.1	152	36.6	122	46.7	134	51.4	642	58.2	145	45.8	121	36.9	99	39.1	88	45.0	453	62.8	172	35.9	90	30.1	97	35.3	77	40.9	436
	no	26.8	93	29.2	82	37.2	124	30.0	86	30.8	385	33.7	84	35.6	94	36.6	98	31.1	70	34.4	346	27.0	74	40.6	102	37.9	122	29.8	65	34.1	363
	yes	5.2	18	15.7	44	21.9	73	18.8	54	15.1	189	6.8	17	15.9	42	21.6	58	24.4	55	17.1	172	8.4	23	20.7	52	26.1	84	31.2	68	21.3	227
	YES!	0.6	2	1.1	3	4.2	14	4.5	13	2.6	32	1.2	3	2.7	7	4.9	13	5.3	12	3.5	35	1.8	5	2.8	7	5.9	19	3.7	8	3.7	39
It is important to be honest with your parents/caregivers, even if they become upset or you get punished.*	NO!	8.6	30	8.5	24	10.3	34	18.2	52	11.2	140	9.8	24	12.5	33	13.9	37	15.9	36	13.0	130	9.2	25	10.0	25	11.1	36	14.8	32	11.1	118
	no	5.2	18	8.9	25	15.4	51	9.1	26	9.6	120	8.5	21	7.2	19	9.0	24	15.0	34	9.8	98	1.8	5	11.2	28	11.5	37	14.8	32	9.6	102
	yes	24.7	86	35.1	99	39.3	130	39.3	112	34.3	427	31.7	78	44.9	118	45.1	120	40.3	91	40.7	407	34.2	93	38.8	97	46.7	151	35.2	76	39.3	417
	YES!	61.5	214	47.5	134	35.0	116	33.3	95	44.9	559	50.0	123	35.4	93	32.0	85	28.8	65	36.6	366	54.8	149	40.0	100	30.7	99	35.2	76	40.0	424

*The Pennsylvania Youth Survey (PAYS) was significantly revised from 2021 to 2023. Trend data are reported in this report when the data are comparable. When cells include an "n/a" notation, it means the question was either not asked in a previous administration or the question was revised in a way that the 2023 data are not directly comparable. Please note that any question with an * at the end designates a question and/or response option that was part of this 2023 survey revision. Please see Appendix B of your Profile Report for a description of changes

Peer-Individual Protective Factor: Religiosity																															
Question	Response	County 2019										County 2021										County 2023									
		6th		8th		10th		12th		Total		6th		8th		10th		12th		Total		6th		8th		10th		12th		Total	
		%	n	%	n	%	n	%	n	%	n	%	n	%	n	%	n	%	n	%	n	%	n	%	n	%	n	%	n	%	n
How often do you attend religious services or activities?	Never	29.8	100	26.6	76	32.6	107	47.6	136	33.9	419	30.0	73	37.2	100	32.6	88	38.9	88	34.6	349	28.6	75	30.7	80	44.0	142	44.8	99	37.1	396
	Rarely	31.8	107	33.9	97	25.0	82	22.0	63	28.2	349	30.9	75	27.9	75	34.4	93	27.0	61	30.2	304	24.4	64	27.2	71	28.5	92	28.5	63	27.2	290
	1-2 times a month	11.0	37	14.0	40	11.3	37	12.2	35	12.1	149	15.2	37	12.6	34	11.9	32	13.3	30	13.2	133	18.7	49	13.4	35	11.8	38	10.9	24	13.7	146
	Once a week or more	27.4	92	25.5	73	31.1	102	18.2	52	25.8	319	23.9	58	22.3	60	21.1	57	20.8	47	22.0	222	28.2	74	28.7	75	15.8	51	15.8	35	22.0	235

Substance Use: Willingness to Use																															
Question	Response	County 2019										County 2021										County 2023									
		6th		8th		10th		12th		Total		6th		8th		10th		12th		Total		6th		8th		10th		12th		Total	
		%	n	%	n	%	n	%	n	%	n	%	n	%	n	%	n	%	n	%	n	%	n	%	n	%	n	%	n	%	n
How willing are you to try ALCOHOL (beer, wine, coolers, hard liquor such as vodka, whiskey, gin, or rum) before you are 21? This is not a question about current or past use.	I would never try it	68.4	236	43.1	125	33.5	113	24.9	75	43.1	549	60.1	172	40.6	117	28.1	78	28.6	69	39.9	436	69.4	206	45.0	127	35.3	115	33.6	76	46.3	524
	I probably wouldn't try it	16.2	56	16.2	47	9.5	32	12.6	38	13.6	173	17.1	49	19.8	57	14.7	41	14.1	34	16.6	181	14.8	44	18.1	51	15.6	51	11.1	25	15.1	171
	I'm not sure whether or not I would try it	12.8	44	20.3	59	18.4	62	19.9	60	17.7	225	15.4	44	21.9	63	19.8	55	15.8	38	18.3	200	9.4	28	19.9	56	18.1	59	13.3	30	15.3	173
	I would like to try it	2.0	7	16.2	47	23.4	79	25.2	76	16.4	209	4.9	14	11.5	33	22.3	62	23.7	57	15.2	166	4.4	13	11.0	31	19.3	63	24.3	55	14.3	162
	I would try it any chance I got	0.6	2	4.1	12	15.1	51	17.3	52	9.2	117	2.4	7	6.3	18	15.1	42	17.8	43	10.1	110	2.0	6	6.0	17	11.7	38	17.7	40	8.9	101
How willing are you to try MARIJUANA (pot, hash, cannabis, weed, THC) before you are 21? This is not a question about current or past use.*	I would never try it	93.0	321	74.1	217	51.8	175	46.7	141	66.8	854	90.8	258	75.3	217	54.3	151	46.3	112	67.6	738	90.2	268	77.7	219	64.4	208	54.6	124	72.5	819
	I probably wouldn't try it	3.8	13	10.9	32	11.8	40	16.6	50	10.6	135	4.9	14	11.5	33	14.0	39	9.5	23	10.0	109	5.7	17	9.9	28	11.5	37	11.5	26	9.6	108
	I'm not sure whether or not I would try it	2.9	10	7.2	21	12.1	41	14.2	43	9.0	115	2.5	7	6.9	20	13.7	38	16.5	40	9.6	105	2.4	7	4.6	13	9.0	29	12.3	28	6.8	77
	I would like to try it	0.3	1	4.8	14	11.5	39	12.3	37	7.1	91	1.4	4	3.5	10	8.6	24	14.0	34	6.6	72	1.3	4	4.6	13	6.8	22	11.9	27	5.8	66
	I would try it any chance I got	0.0	0	3.1	9	12.7	43	10.3	31	6.5	83	0.4	1	2.8	8	9.4	26	13.6	33	6.2	68	0.3	1	3.2	9	8.4	27	9.7	22	5.2	59

*The Pennsylvania Youth Survey (PAYS) was significantly revised from 2021 to 2023. Trend data are reported in this report when the data are comparable. When cells include an "n/a" notation, it means the question was either not asked in a previous administration or the question was revised in a way that the 2023 data are not directly comparable. Please note that any question with an * at the end designates a question and/or response option that was part of this 2023 survey revision. Please see Appendix B of your Profile Report for a description of changes

Substance Use: High Prevalence/Early Initiation Drugs

Question	Response	County 2019										County 2021										County 2023										
		6th		8th		10th		12th		Total		6th		8th		10th		12th		Total		6th		8th		10th		12th		Total		
		%	n	%	n	%	n	%	n	%	n	%	n	%	n	%	n	%	n	%	n	%	n	%	n	%	n	%	n	%	n	
Have you ever:																																
Had beer, wine, or hard liquor?*	Never	n/a	n/a	n/a	n/a	n/a	n/a	n/a	n/a	n/a	n/a	n/a	n/a	n/a	n/a	n/a	n/a	n/a	n/a	n/a	n/a	n/a	84.4	254	67.5	193	49.4	166	45.1	106	62.1	719
	Once or twice	n/a	n/a	n/a	n/a	n/a	n/a	n/a	n/a	n/a	n/a	n/a	n/a	n/a	n/a	n/a	n/a	n/a	n/a	n/a	n/a	n/a	13.3	40	22.0	63	22.6	76	17.0	40	18.9	219
	Once in awhile but not regularly	n/a	n/a	n/a	n/a	n/a	n/a	n/a	n/a	n/a	n/a	n/a	n/a	n/a	n/a	n/a	n/a	n/a	n/a	n/a	n/a	n/a	1.7	5	8.7	25	20.5	69	28.5	67	14.3	166
	Regularly in the past	n/a	n/a	n/a	n/a	n/a	n/a	n/a	n/a	n/a	n/a	n/a	n/a	n/a	n/a	n/a	n/a	n/a	n/a	n/a	n/a	n/a	0.7	2	0.7	2	3.9	13	4.3	10	2.3	27
	Regularly now	n/a	n/a	n/a	n/a	n/a	n/a	n/a	n/a	n/a	n/a	n/a	n/a	n/a	n/a	n/a	n/a	n/a	n/a	n/a	n/a	n/a	0.0	0	1.0	3	3.6	12	5.1	12	2.3	27
How often have you, in the past 30 days:																																
Had beer, wine, or hard liquor?*	Never	n/a	n/a	n/a	n/a	n/a	n/a	n/a	n/a	n/a	n/a	n/a	n/a	n/a	n/a	n/a	n/a	n/a	n/a	n/a	n/a	95.7	291	89.5	257	77.1	259	69.2	162	83.5	969	
	Once or twice	n/a	n/a	n/a	n/a	n/a	n/a	n/a	n/a	n/a	n/a	n/a	n/a	n/a	n/a	n/a	n/a	n/a	n/a	n/a	n/a	n/a	3.9	12	7.0	20	18.2	61	22.6	53	12.6	146
	Once or twice per week	n/a	n/a	n/a	n/a	n/a	n/a	n/a	n/a	n/a	n/a	n/a	n/a	n/a	n/a	n/a	n/a	n/a	n/a	n/a	n/a	n/a	0.3	1	3.1	9	3.3	11	7.3	17	3.3	38
	About once a day	n/a	n/a	n/a	n/a	n/a	n/a	n/a	n/a	n/a	n/a	n/a	n/a	n/a	n/a	n/a	n/a	n/a	n/a	n/a	n/a	n/a	0.0	0	0.3	1	0.3	1	0.4	1	0.3	3
	More than once a day	n/a	n/a	n/a	n/a	n/a	n/a	n/a	n/a	n/a	n/a	n/a	n/a	n/a	n/a	n/a	n/a	n/a	n/a	n/a	n/a	n/a	0.0	0	0.0	0	1.2	4	0.4	1	0.4	5
Have you ever:																																
Used marijuana (pot, hash, cannabis, weed, THC)?*	Never	n/a	n/a	n/a	n/a	n/a	n/a	n/a	n/a	n/a	n/a	n/a	n/a	n/a	n/a	n/a	n/a	n/a	n/a	n/a	n/a	96.9	285	93.4	268	78.5	263	70.2	165	85.2	981	
	Once or twice	n/a	n/a	n/a	n/a	n/a	n/a	n/a	n/a	n/a	n/a	n/a	n/a	n/a	n/a	n/a	n/a	n/a	n/a	n/a	n/a	n/a	2.4	7	3.8	11	11.6	39	11.9	28	7.4	85
	Once in awhile but not regularly	n/a	n/a	n/a	n/a	n/a	n/a	n/a	n/a	n/a	n/a	n/a	n/a	n/a	n/a	n/a	n/a	n/a	n/a	n/a	n/a	n/a	0.3	1	1.0	3	3.3	11	8.5	20	3.0	35
	Regularly in the past	n/a	n/a	n/a	n/a	n/a	n/a	n/a	n/a	n/a	n/a	n/a	n/a	n/a	n/a	n/a	n/a	n/a	n/a	n/a	n/a	n/a	0.0	0	0.3	1	2.1	7	3.4	8	1.4	16
	Regularly now	n/a	n/a	n/a	n/a	n/a	n/a	n/a	n/a	n/a	n/a	n/a	n/a	n/a	n/a	n/a	n/a	n/a	n/a	n/a	n/a	n/a	0.3	1	1.4	4	4.5	15	6.0	14	3.0	34
How often have you, in the past 30 days:																																
Used marijuana (pot, hash, cannabis, weed, THC)?*	Never	n/a	n/a	n/a	n/a	n/a	n/a	n/a	n/a	n/a	n/a	n/a	n/a	n/a	n/a	n/a	n/a	n/a	n/a	n/a	n/a	98.3	292	96.5	277	89.3	299	84.6	198	92.5	1,066	
	Once or twice	n/a	n/a	n/a	n/a	n/a	n/a	n/a	n/a	n/a	n/a	n/a	n/a	n/a	n/a	n/a	n/a	n/a	n/a	n/a	n/a	n/a	1.0	3	2.4	7	4.5	15	8.1	19	3.8	44
	Once or twice per week	n/a	n/a	n/a	n/a	n/a	n/a	n/a	n/a	n/a	n/a	n/a	n/a	n/a	n/a	n/a	n/a	n/a	n/a	n/a	n/a	n/a	0.7	2	0.3	1	2.7	9	1.7	4	1.4	16
	About once a day	n/a	n/a	n/a	n/a	n/a	n/a	n/a	n/a	n/a	n/a	n/a	n/a	n/a	n/a	n/a	n/a	n/a	n/a	n/a	n/a	n/a	0.0	0	0.0	0	0.9	3	2.6	6	0.8	9
	More than once a day	n/a	n/a	n/a	n/a	n/a	n/a	n/a	n/a	n/a	n/a	n/a	n/a	n/a	n/a	n/a	n/a	n/a	n/a	n/a	n/a	n/a	0.0	0	0.7	2	2.7	9	3.0	7	1.6	18
Have you ever:																																
Sniffed glue, breathed the contents of an aerosol spray can, or inhaled other gases or sprays in order to get high?*	Never	n/a	n/a	n/a	n/a	n/a	n/a	n/a	n/a	n/a	n/a	n/a	n/a	n/a	n/a	n/a	n/a	n/a	n/a	n/a	n/a	95.3	282	94.1	272	92.5	310	93.1	216	93.8	1,080	
	Once or twice	n/a	n/a	n/a	n/a	n/a	n/a	n/a	n/a	n/a	n/a	n/a	n/a	n/a	n/a	n/a	n/a	n/a	n/a	n/a	n/a	n/a	3.4	10	3.5	10	4.5	15	6.5	15	4.3	50
	Once in awhile but not regularly	n/a	n/a	n/a	n/a	n/a	n/a	n/a	n/a	n/a	n/a	n/a	n/a	n/a	n/a	n/a	n/a	n/a	n/a	n/a	n/a	n/a	0.7	2	2.4	7	1.5	5	0.4	1	1.3	15
	Regularly in the past	n/a	n/a	n/a	n/a	n/a	n/a	n/a	n/a	n/a	n/a	n/a	n/a	n/a	n/a	n/a	n/a	n/a	n/a	n/a	n/a	n/a	0.7	2	0.0	0	0.9	3	0.0	0	0.4	5
	Regularly now	n/a	n/a	n/a	n/a	n/a	n/a	n/a	n/a	n/a	n/a	n/a	n/a	n/a	n/a	n/a	n/a	n/a	n/a	n/a	n/a	n/a	0.0	0	0.0	0	0.6	2	0.0	0	0.2	2

*The Pennsylvania Youth Survey (PAYS) was significantly revised from 2021 to 2023. Trend data are reported in this report when the data are comparable. When cells include an "n/a" notation, it means the question was either not asked in a previous administration or the question was revised in a way that the 2023 data are not directly comparable. Please note that any question with an * at the end designates a question and/or response option that was part of this 2023 survey revision. Please see Appendix B of your Profile Report for a description of changes

Substance Use: High Prevalence/Early Initiation Drugs (continued)

Question	Response	County 2019										County 2021										County 2023																			
		6th		8th		10th		12th		Total		6th		8th		10th		12th		Total		6th		8th		10th		12th		Total											
		%	n	%	n	%	n	%	n	%	n	%	n	%	n	%	n	%	n	%	n	%	n	%	n	%	n	%	n	%	n										
How often have you, in the past 30 days:																																									
Sniffed glue, breathed the contents of an aerosol spray can, or inhaled other gases or sprays in order to get high?*	Never	n/a	n/a	n/a	n/a	n/a	n/a	n/a	n/a	n/a	n/a	n/a	n/a	n/a	n/a	n/a	n/a	n/a	n/a	n/a	n/a	n/a	n/a	n/a	n/a	n/a	n/a	n/a	n/a	n/a	n/a	97.3	291	98.6	283	98.5	331	99.6	232	98.4	1,137
	Once or twice	n/a	n/a	n/a	n/a	n/a	n/a	n/a	n/a	n/a	n/a	n/a	n/a	n/a	n/a	n/a	n/a	n/a	n/a	n/a	n/a	n/a	n/a	n/a	n/a	n/a	n/a	n/a	n/a	n/a	2.3	7	1.4	4	1.2	4	0.4	1	1.4	16	
	Once or twice per week	n/a	n/a	n/a	n/a	n/a	n/a	n/a	n/a	n/a	n/a	n/a	n/a	n/a	n/a	n/a	n/a	n/a	n/a	n/a	n/a	n/a	n/a	n/a	n/a	n/a	n/a	n/a	n/a	n/a	0.3	1	0.0	0	0.0	0	0.0	0	0.1	1	
	About once a day	n/a	n/a	n/a	n/a	n/a	n/a	n/a	n/a	n/a	n/a	n/a	n/a	n/a	n/a	n/a	n/a	n/a	n/a	n/a	n/a	n/a	n/a	n/a	n/a	n/a	n/a	n/a	n/a	n/a	0.0	0	0.0	0	0.3	1	0.0	0	0.1	1	
	More than once a day	n/a	n/a	n/a	n/a	n/a	n/a	n/a	n/a	n/a	n/a	n/a	n/a	n/a	n/a	n/a	n/a	n/a	n/a	n/a	n/a	n/a	n/a	n/a	n/a	n/a	n/a	n/a	n/a	n/a	0.0	0	0.0	0	0.0	0	0.0	0	0.0	0	
Have you ever:																																									
Smoked cigarettes?*	Never	94.9	336	84.2	250	71.9	246	61.6	188	78.6	1,020	95.8	276	88.9	257	74.9	209	70.2	172	83.0	914	97.0	291	89.1	254	79.9	267	73.5	169	85.4	981										
	Once or twice	4.5	16	9.8	29	11.1	38	12.5	38	9.3	121	3.8	11	8.3	24	15.8	44	9.0	22	9.2	101	1.3	4	6.7	19	9.3	31	11.7	27	7.0	81										
	Once in awhile but not regularly	0.3	1	3.7	11	8.2	28	11.1	34	5.7	74	0.3	1	1.7	5	4.3	12	13.5	33	4.6	51	0.3	1	2.1	6	5.7	19	7.8	18	3.8	44										
	Regularly in the past	0.3	1	1.7	5	5.6	19	6.2	19	3.4	44	0.0	0	1.0	3	4.3	12	6.1	15	2.7	30	0.7	2	1.4	4	2.4	8	3.5	8	1.9	22										
	Regularly now	0.0	0	0.7	2	3.2	11	8.5	26	3.0	39	0.0	0	0.0	0	0.7	2	1.2	3	0.5	5	0.7	2	0.7	2	2.7	9	3.5	8	1.8	21										
How often have you, in the past 30 days:																																									
Smoked cigarettes?	Never	99.2	351	95.3	282	84.8	290	79.9	243	90.0	1,166	99.3	286	97.6	282	93.5	261	88.2	216	94.9	1,045	97.7	296	94.1	269	91.0	305	87.4	202	92.8	1,072										
	Once or twice	0.8	3	2.4	7	7.0	24	7.2	22	4.3	56	0.7	2	2.4	7	5.0	14	8.6	21	4.0	44	1.7	5	4.2	12	5.1	17	7.8	18	4.5	52										
	Once or twice per week	0.0	0	0.7	2	3.5	12	2.6	8	1.7	22	0.0	0	0.0	0	0.7	2	1.6	4	0.5	6	0.0	0	0.7	2	1.8	6	3.5	8	1.4	16										
	About once a day	0.0	0	1.0	3	2.3	8	3.3	10	1.6	21	0.0	0	0.0	0	0.0	0	0.8	2	0.2	2	0.0	0	0.7	2	0.9	3	0.4	1	0.5	6										
	More than once a day	0.0	0	0.7	2	2.3	8	6.9	21	2.4	31	0.0	0	0.0	0	0.7	2	0.8	2	0.4	4	0.7	2	0.3	1	1.2	4	0.9	2	0.8	9										
Have you ever:																																									
Used smokeless tobacco (chew, snuff, plug, dipping tobacco, or chewing tobacco)?*	Never	97.2	342	90.9	269	77.5	265	73.8	225	85.0	1,101	97.2	280	92.4	266	85.1	235	79.2	194	88.9	975	97.7	293	92.3	264	86.9	292	83.7	195	90.4	1,044										
	Once or twice	2.8	10	4.4	13	9.1	31	8.9	27	6.3	81	2.4	7	6.3	18	8.7	24	9.8	24	6.7	73	1.3	4	5.6	16	8.3	28	6.9	16	5.5	64										
	Once in awhile but not regularly	0.0	0	3.0	9	6.1	21	6.6	20	3.9	50	0.3	1	0.7	2	3.3	9	4.1	10	2.0	22	0.7	2	0.3	1	1.8	6	3.9	9	1.6	18										
	Regularly in the past	0.0	0	0.7	2	3.5	12	3.0	9	1.8	23	0.0	0	0.7	2	1.8	5	3.3	8	1.4	15	0.3	1	1.0	3	1.5	5	1.3	3	1.0	12										
	Regularly now	0.0	0	1.0	3	3.8	13	7.9	24	3.1	40	0.0	0	0.0	0	1.1	3	3.7	9	1.1	12	0.0	0	0.7	2	1.5	5	4.3	10	1.5	17										
How often have you, in the past 30 days:																																									
Used smokeless tobacco (chew, snuff, plug, dipping tobacco, or chewing tobacco)?	Never	98.6	347	95.6	284	89.7	306	84.4	255	92.3	1,192	99.7	287	99.7	287	94.2	260	91.8	225	96.5	1,059	98.7	299	97.2	280	95.5	321	90.1	209	95.7	1,109										
	Once or twice	1.4	5	2.4	7	4.1	14	5.3	16	3.3	42	0.3	1	0.3	1	3.6	10	3.3	8	1.8	20	1.0	3	1.7	5	2.1	7	5.2	12	2.3	27										
	Once or twice per week	0.0	0	0.7	2	1.2	4	2.0	6	0.9	12	0.0	0	0.0	0	1.1	3	1.2	3	0.5	6	0.3	1	0.7	2	0.9	3	0.9	2	0.7	8										
	About once a day	0.0	0	0.3	1	0.9	3	1.7	5	0.7	9	0.0	0	0.0	0	0.0	0	0.8	2	0.2	2	0.0	0	0.0	0	0.6	2	1.3	3	0.4	5										
	More than once a day	0.0	0	1.0	3	4.1	14	6.6	20	2.9	37	0.0	0	0.0	0	1.1	3	2.9	7	0.9	10	0.0	0	0.3	1	0.9	3	2.6	6	0.9	10										

*The Pennsylvania Youth Survey (PAYS) was significantly revised from 2021 to 2023. Trend data are reported in this report when the data are comparable. When cells include an "n/a" notation, it means the question was either not asked in a previous administration or the question was revised in a way that the 2023 data are not directly comparable. Please note that any question with an * at the end designates a question and/or response option that was part of this 2023 survey revision. Please see Appendix B of your Profile Report for a description of changes

Substance Use: Other Drugs

Question	Response	County 2019										County 2021										County 2023									
		6th		8th		10th		12th		Total		6th		8th		10th		12th		Total		6th		8th		10th		12th		Total	
		%	n	%	n	%	n	%	n	%	n	%	n	%	n	%	n	%	n	%	n	%	n	%	n	%	n	%	n	%	n
Have you ever:																															
Used cocaine or crack?*	Never	n/a	n/a	n/a	n/a	n/a	n/a	n/a	n/a	n/a	n/a	n/a	n/a	n/a	n/a	n/a	n/a	n/a	n/a	n/a	n/a	100.0	299	99.3	286	99.1	331	98.7	231	99.3	1,147
	Once or twice	n/a	n/a	n/a	n/a	n/a	n/a	n/a	n/a	n/a	n/a	n/a	n/a	n/a	n/a	n/a	n/a	n/a	n/a	n/a	n/a	0.0	0	0.3	1	0.3	1	1.3	3	0.4	5
	Once in awhile but not regularly	n/a	n/a	n/a	n/a	n/a	n/a	n/a	n/a	n/a	n/a	n/a	n/a	n/a	n/a	n/a	n/a	n/a	n/a	n/a	n/a	0.0	0	0.3	1	0.0	0	0.0	0	0.1	1
	Regularly in the past	n/a	n/a	n/a	n/a	n/a	n/a	n/a	n/a	n/a	n/a	n/a	n/a	n/a	n/a	n/a	n/a	n/a	n/a	n/a	n/a	0.0	0	0.0	0	0.0	0	0.0	0	0.0	0
	Regularly now	n/a	n/a	n/a	n/a	n/a	n/a	n/a	n/a	n/a	n/a	n/a	n/a	n/a	n/a	n/a	n/a	n/a	n/a	n/a	n/a	0.0	0	0.0	0	0.6	2	0.0	0	0.2	2
How often have you, in the past 30 days:																															
Used cocaine or crack?*	Never	n/a	n/a	n/a	n/a	n/a	n/a	n/a	n/a	n/a	n/a	n/a	n/a	n/a	n/a	n/a	n/a	n/a	n/a	n/a	n/a	100.0	300	99.7	287	99.1	332	99.6	233	99.6	1,152
	Once or twice	n/a	n/a	n/a	n/a	n/a	n/a	n/a	n/a	n/a	n/a	n/a	n/a	n/a	n/a	n/a	n/a	n/a	n/a	n/a	n/a	0.0	0	0.3	1	0.6	2	0.4	1	0.3	4
	Once or twice per week	n/a	n/a	n/a	n/a	n/a	n/a	n/a	n/a	n/a	n/a	n/a	n/a	n/a	n/a	n/a	n/a	n/a	n/a	n/a	n/a	0.0	0	0.0	0	0.0	0	0.0	0	0.0	0
	About once a day	n/a	n/a	n/a	n/a	n/a	n/a	n/a	n/a	n/a	n/a	n/a	n/a	n/a	n/a	n/a	n/a	n/a	n/a	n/a	n/a	0.0	0	0.0	0	0.3	1	0.0	0	0.1	1
	More than once a day	n/a	n/a	n/a	n/a	n/a	n/a	n/a	n/a	n/a	n/a	n/a	n/a	n/a	n/a	n/a	n/a	n/a	n/a	n/a	n/a	0.0	0	0.0	0	0.0	0	0.0	0	0.0	0
Have you ever:																															
Used heroin?*	Never	n/a	n/a	n/a	n/a	n/a	n/a	n/a	n/a	n/a	n/a	n/a	n/a	n/a	n/a	n/a	n/a	n/a	n/a	n/a	n/a	100.0	289	99.7	288	99.7	333	99.6	232	99.7	1,142
	Once or twice	n/a	n/a	n/a	n/a	n/a	n/a	n/a	n/a	n/a	n/a	n/a	n/a	n/a	n/a	n/a	n/a	n/a	n/a	n/a	n/a	0.0	0	0.3	1	0.3	1	0.0	0	0.2	2
	Once in awhile but not regularly	n/a	n/a	n/a	n/a	n/a	n/a	n/a	n/a	n/a	n/a	n/a	n/a	n/a	n/a	n/a	n/a	n/a	n/a	n/a	n/a	0.0	0	0.0	0	0.0	0	0.0	0	0.0	0
	Regularly in the past	n/a	n/a	n/a	n/a	n/a	n/a	n/a	n/a	n/a	n/a	n/a	n/a	n/a	n/a	n/a	n/a	n/a	n/a	n/a	n/a	0.0	0	0.0	0	0.0	0	0.0	0	0.0	0
	Regularly now	n/a	n/a	n/a	n/a	n/a	n/a	n/a	n/a	n/a	n/a	n/a	n/a	n/a	n/a	n/a	n/a	n/a	n/a	n/a	n/a	0.0	0	0.0	0	0.0	0	0.4	1	0.1	1
How often have you, in the past 30 days:																															
Used heroin?*	Never	n/a	n/a	n/a	n/a	n/a	n/a	n/a	n/a	n/a	n/a	n/a	n/a	n/a	n/a	n/a	n/a	n/a	n/a	n/a	n/a	100.0	290	100.0	289	100.0	335	100.0	232	100.0	1,146
	Once or twice	n/a	n/a	n/a	n/a	n/a	n/a	n/a	n/a	n/a	n/a	n/a	n/a	n/a	n/a	n/a	n/a	n/a	n/a	n/a	n/a	0.0	0	0.0	0	0.0	0	0.0	0	0.0	0
	Once or twice per week	n/a	n/a	n/a	n/a	n/a	n/a	n/a	n/a	n/a	n/a	n/a	n/a	n/a	n/a	n/a	n/a	n/a	n/a	n/a	n/a	0.0	0	0.0	0	0.0	0	0.0	0	0.0	0
	About once a day	n/a	n/a	n/a	n/a	n/a	n/a	n/a	n/a	n/a	n/a	n/a	n/a	n/a	n/a	n/a	n/a	n/a	n/a	n/a	n/a	0.0	0	0.0	0	0.0	0	0.0	0	0.0	0
	More than once a day	n/a	n/a	n/a	n/a	n/a	n/a	n/a	n/a	n/a	n/a	n/a	n/a	n/a	n/a	n/a	n/a	n/a	n/a	n/a	n/a	0.0	0	0.0	0	0.0	0	0.0	0	0.0	0
Have you ever:																															
Used hallucinogens (acid, LSD, shrooms)?*	Never	n/a	n/a	n/a	n/a	n/a	n/a	n/a	n/a	n/a	n/a	n/a	n/a	n/a	n/a	n/a	n/a	n/a	n/a	n/a	n/a	99.3	289	98.9	281	96.1	322	94.0	220	97.2	1,112
	Once or twice	n/a	n/a	n/a	n/a	n/a	n/a	n/a	n/a	n/a	n/a	n/a	n/a	n/a	n/a	n/a	n/a	n/a	n/a	n/a	n/a	0.7	2	0.7	2	2.7	9	4.7	11	2.1	24
	Once in awhile but not regularly	n/a	n/a	n/a	n/a	n/a	n/a	n/a	n/a	n/a	n/a	n/a	n/a	n/a	n/a	n/a	n/a	n/a	n/a	n/a	n/a	0.0	0	0.4	1	0.6	2	0.4	1	0.3	4
	Regularly in the past	n/a	n/a	n/a	n/a	n/a	n/a	n/a	n/a	n/a	n/a	n/a	n/a	n/a	n/a	n/a	n/a	n/a	n/a	n/a	n/a	0.0	0	0.0	0	0.6	2	0.4	1	0.3	3
	Regularly now	n/a	n/a	n/a	n/a	n/a	n/a	n/a	n/a	n/a	n/a	n/a	n/a	n/a	n/a	n/a	n/a	n/a	n/a	n/a	n/a	0.0	0	0.0	0	0.0	0	0.4	1	0.1	1

*The Pennsylvania Youth Survey (PAYS) was significantly revised from 2021 to 2023. Trend data are reported in this report when the data are comparable. When cells include an "n/a" notation, it means the question was either not asked in a previous administration or the question was revised in a way that the 2023 data are not directly comparable. Please note that any question with an * at the end designates a question and/or response option that was part of this 2023 survey revision. Please see Appendix B of your Profile Report for a description of changes

Substance Use: Other Drugs (continued)

Question	Response	County 2019										County 2021										County 2023										
		6th		8th		10th		12th		Total		6th		8th		10th		12th		Total		6th		8th		10th		12th		Total		
		%	n	%	n	%	n	%	n	%	n	%	n	%	n	%	n	%	n	%	n	%	n	%	n	%	n	%	n	%	n	
How often have you, in the past 30 days:																																
Used hallucinogens (acid, LSD, shrooms)?*	Never	n/a	n/a	n/a	n/a	n/a	n/a	n/a	n/a	n/a	n/a	n/a	n/a	n/a	n/a	n/a	n/a	n/a	n/a	n/a	n/a	n/a	99.7	290	100.0	285	98.5	331	100.0	232	99.5	1,138
	Once or twice	n/a	n/a	n/a	n/a	n/a	n/a	n/a	n/a	n/a	n/a	n/a	n/a	n/a	n/a	n/a	n/a	n/a	n/a	n/a	n/a	n/a	0.3	1	0.0	0	1.2	4	0.0	0	0.4	5
	Once or twice per week	n/a	n/a	n/a	n/a	n/a	n/a	n/a	n/a	n/a	n/a	n/a	n/a	n/a	n/a	n/a	n/a	n/a	n/a	n/a	n/a	n/a	0.0	0	0.0	0	0.3	1	0.0	0	0.1	1
	About once a day	n/a	n/a	n/a	n/a	n/a	n/a	n/a	n/a	n/a	n/a	n/a	n/a	n/a	n/a	n/a	n/a	n/a	n/a	n/a	n/a	n/a	0.0	0	0.0	0	0.0	0	0.0	0	0.0	0
	More than once a day	n/a	n/a	n/a	n/a	n/a	n/a	n/a	n/a	n/a	n/a	n/a	n/a	n/a	n/a	n/a	n/a	n/a	n/a	n/a	n/a	n/a	0.0	0	0.0	0	0.0	0	0.0	0	0.0	0
Have you ever:																																
Used methamphetamine (meth, crystal meth, speed)?*	Never	n/a	n/a	n/a	n/a	n/a	n/a	n/a	n/a	n/a	n/a	n/a	n/a	n/a	n/a	n/a	n/a	n/a	n/a	n/a	n/a	100.0	289	99.7	285	98.8	331	99.1	231	99.4	1,136	
	Once or twice	n/a	n/a	n/a	n/a	n/a	n/a	n/a	n/a	n/a	n/a	n/a	n/a	n/a	n/a	n/a	n/a	n/a	n/a	n/a	n/a	n/a	0.0	0	0.3	1	0.9	3	0.4	1	0.4	5
	Once in awhile but not regularly	n/a	n/a	n/a	n/a	n/a	n/a	n/a	n/a	n/a	n/a	n/a	n/a	n/a	n/a	n/a	n/a	n/a	n/a	n/a	n/a	n/a	0.0	0	0.0	0	0.0	0	0.0	0	0.0	0
	Regularly in the past	n/a	n/a	n/a	n/a	n/a	n/a	n/a	n/a	n/a	n/a	n/a	n/a	n/a	n/a	n/a	n/a	n/a	n/a	n/a	n/a	n/a	0.0	0	0.0	0	0.0	0	0.4	1	0.1	1
	Regularly now	n/a	n/a	n/a	n/a	n/a	n/a	n/a	n/a	n/a	n/a	n/a	n/a	n/a	n/a	n/a	n/a	n/a	n/a	n/a	n/a	n/a	0.0	0	0.0	0	0.3	1	0.0	0	0.1	1
How often have you, in the past 30 days:																																
Used methamphetamine (meth, crystal meth, speed)?*	Never	n/a	n/a	n/a	n/a	n/a	n/a	n/a	n/a	n/a	n/a	n/a	n/a	n/a	n/a	n/a	n/a	n/a	n/a	n/a	n/a	100.0	291	100.0	286	99.7	335	100.0	234	99.9	1,146	
	Once or twice	n/a	n/a	n/a	n/a	n/a	n/a	n/a	n/a	n/a	n/a	n/a	n/a	n/a	n/a	n/a	n/a	n/a	n/a	n/a	n/a	n/a	0.0	0	0.0	0	0.0	0	0.0	0	0.0	0
	Once or twice per week	n/a	n/a	n/a	n/a	n/a	n/a	n/a	n/a	n/a	n/a	n/a	n/a	n/a	n/a	n/a	n/a	n/a	n/a	n/a	n/a	n/a	0.0	0	0.0	0	0.0	0	0.0	0	0.0	0
	About once a day	n/a	n/a	n/a	n/a	n/a	n/a	n/a	n/a	n/a	n/a	n/a	n/a	n/a	n/a	n/a	n/a	n/a	n/a	n/a	n/a	n/a	0.0	0	0.0	0	0.3	1	0.0	0	0.1	1
	More than once a day	n/a	n/a	n/a	n/a	n/a	n/a	n/a	n/a	n/a	n/a	n/a	n/a	n/a	n/a	n/a	n/a	n/a	n/a	n/a	n/a	n/a	0.0	0	0.0	0	0.0	0	0.0	0	0.0	0
Have you ever:																																
Used Ecstasy or Molly?*	Never	n/a	n/a	n/a	n/a	n/a	n/a	n/a	n/a	n/a	n/a	n/a	n/a	n/a	n/a	n/a	n/a	n/a	n/a	n/a	n/a	99.3	284	100.0	286	99.4	334	97.9	229	99.2	1,133	
	Once or twice	n/a	n/a	n/a	n/a	n/a	n/a	n/a	n/a	n/a	n/a	n/a	n/a	n/a	n/a	n/a	n/a	n/a	n/a	n/a	n/a	n/a	0.7	2	0.0	0	0.0	0	2.1	5	0.6	7
	Once in awhile but not regularly	n/a	n/a	n/a	n/a	n/a	n/a	n/a	n/a	n/a	n/a	n/a	n/a	n/a	n/a	n/a	n/a	n/a	n/a	n/a	n/a	n/a	0.0	0	0.0	0	0.3	1	0.0	0	0.1	1
	Regularly in the past	n/a	n/a	n/a	n/a	n/a	n/a	n/a	n/a	n/a	n/a	n/a	n/a	n/a	n/a	n/a	n/a	n/a	n/a	n/a	n/a	n/a	0.0	0	0.0	0	0.3	1	0.0	0	0.1	1
	Regularly now	n/a	n/a	n/a	n/a	n/a	n/a	n/a	n/a	n/a	n/a	n/a	n/a	n/a	n/a	n/a	n/a	n/a	n/a	n/a	n/a	n/a	0.0	0	0.0	0	0.0	0	0.0	0	0.0	0
How often have you, in the past 30 days:																																
Used Ecstasy or Molly?*	Never	n/a	n/a	n/a	n/a	n/a	n/a	n/a	n/a	n/a	n/a	n/a	n/a	n/a	n/a	n/a	n/a	n/a	n/a	n/a	n/a	99.7	287	100.0	286	99.7	335	99.6	233	99.7	1,141	
	Once or twice	n/a	n/a	n/a	n/a	n/a	n/a	n/a	n/a	n/a	n/a	n/a	n/a	n/a	n/a	n/a	n/a	n/a	n/a	n/a	n/a	n/a	0.3	1	0.0	0	0.3	1	0.4	1	0.3	3
	Once or twice per week	n/a	n/a	n/a	n/a	n/a	n/a	n/a	n/a	n/a	n/a	n/a	n/a	n/a	n/a	n/a	n/a	n/a	n/a	n/a	n/a	n/a	0.0	0	0.0	0	0.0	0	0.0	0	0.0	0
	About once a day	n/a	n/a	n/a	n/a	n/a	n/a	n/a	n/a	n/a	n/a	n/a	n/a	n/a	n/a	n/a	n/a	n/a	n/a	n/a	n/a	n/a	0.0	0	0.0	0	0.0	0	0.0	0	0.0	0
	More than once a day	n/a	n/a	n/a	n/a	n/a	n/a	n/a	n/a	n/a	n/a	n/a	n/a	n/a	n/a	n/a	n/a	n/a	n/a	n/a	n/a	n/a	0.0	0	0.0	0	0.0	0	0.0	0	0.0	0

*The Pennsylvania Youth Survey (PAYS) was significantly revised from 2021 to 2023. Trend data are reported in this report when the data are comparable. When cells include an "n/a" notation, it means the question was either not asked in a previous administration or the question was revised in a way that the 2023 data are not directly comparable. Please note that any question with an * at the end designates a question and/or response option that was part of this 2023 survey revision. Please see Appendix B of your Profile Report for a description of changes

Substance Use: Other Drugs (continued)

Question	Response	County 2019										County 2021										County 2023										
		6th		8th		10th		12th		Total		6th		8th		10th		12th		Total		6th		8th		10th		12th		Total		
		%	n	%	n	%	n	%	n	%	n	%	n	%	n	%	n	%	n	%	n	%	n	%	n	%	n	%	n	%	n	
Have you ever:																																
Used synthetic drugs (man-made drugs such as K2, Spice, Fake Weed, Bath Salts)?*	Never	n/a	n/a	n/a	n/a	n/a	n/a	n/a	n/a	n/a	n/a	n/a	n/a	n/a	n/a	n/a	n/a	n/a	n/a	n/a	n/a	n/a	99.0	289	97.6	279	94.0	314	95.7	222	96.5	1,104
	Once or twice	n/a	n/a	n/a	n/a	n/a	n/a	n/a	n/a	n/a	n/a	n/a	n/a	n/a	n/a	n/a	n/a	n/a	n/a	n/a	n/a	n/a	1.0	3	1.7	5	3.6	12	2.6	6	2.3	26
	Once in awhile but not regularly	n/a	n/a	n/a	n/a	n/a	n/a	n/a	n/a	n/a	n/a	n/a	n/a	n/a	n/a	n/a	n/a	n/a	n/a	n/a	n/a	n/a	0.0	0	0.3	1	1.8	6	0.9	2	0.8	9
	Regularly in the past	n/a	n/a	n/a	n/a	n/a	n/a	n/a	n/a	n/a	n/a	n/a	n/a	n/a	n/a	n/a	n/a	n/a	n/a	n/a	n/a	n/a	0.0	0	0.0	0	0.3	1	0.4	1	0.2	2
	Regularly now	n/a	n/a	n/a	n/a	n/a	n/a	n/a	n/a	n/a	n/a	n/a	n/a	n/a	n/a	n/a	n/a	n/a	n/a	n/a	n/a	n/a	0.0	0	0.3	1	0.3	1	0.4	1	0.3	3
How often have you, in the past 30 days:																																
Used synthetic drugs (man-made drugs such as K2, Spice, Fake Weed, Bath Salts)?*	Never	n/a	n/a	n/a	n/a	n/a	n/a	n/a	n/a	n/a	n/a	n/a	n/a	n/a	n/a	n/a	n/a	n/a	n/a	n/a	n/a	99.7	296	98.2	280	97.6	327	99.1	231	98.6	1,134	
	Once or twice	n/a	n/a	n/a	n/a	n/a	n/a	n/a	n/a	n/a	n/a	n/a	n/a	n/a	n/a	n/a	n/a	n/a	n/a	n/a	n/a	n/a	0.3	1	1.8	5	1.8	6	0.4	1	1.1	13
	Once or twice per week	n/a	n/a	n/a	n/a	n/a	n/a	n/a	n/a	n/a	n/a	n/a	n/a	n/a	n/a	n/a	n/a	n/a	n/a	n/a	n/a	n/a	0.0	0	0.0	0	0.0	0	0.0	0	0.0	0
	About once a day	n/a	n/a	n/a	n/a	n/a	n/a	n/a	n/a	n/a	n/a	n/a	n/a	n/a	n/a	n/a	n/a	n/a	n/a	n/a	n/a	n/a	0.0	0	0.0	0	0.3	1	0.0	0	0.1	1
	More than once a day	n/a	n/a	n/a	n/a	n/a	n/a	n/a	n/a	n/a	n/a	n/a	n/a	n/a	n/a	n/a	n/a	n/a	n/a	n/a	n/a	n/a	0.0	0	0.0	0	0.3	1	0.4	1	0.2	2

Substance Use: Prescription Drugs, Over-the-Counter Drugs and Performance Enhancing Drugs

Question	Response	County 2019										County 2021										County 2023										
		6th		8th		10th		12th		Total		6th		8th		10th		12th		Total		6th		8th		10th		12th		Total		
		%	n	%	n	%	n	%	n	%	n	%	n	%	n	%	n	%	n	%	n	%	n	%	n	%	n	%	n	%	n	
Have you ever:																																
Taken performance enhancing drugs (such as steroids, human growth hormone) without a doctor telling you to take them?*	Never	n/a	n/a	n/a	n/a	n/a	n/a	n/a	n/a	n/a	n/a	n/a	n/a	n/a	n/a	n/a	n/a	n/a	n/a	n/a	n/a	98.0	290	98.3	281	99.4	334	98.3	230	98.5	1,135	
	Once or twice	n/a	n/a	n/a	n/a	n/a	n/a	n/a	n/a	n/a	n/a	n/a	n/a	n/a	n/a	n/a	n/a	n/a	n/a	n/a	n/a	n/a	1.4	4	1.0	3	0.3	1	0.9	2	0.9	10
	Once in awhile but not regularly	n/a	n/a	n/a	n/a	n/a	n/a	n/a	n/a	n/a	n/a	n/a	n/a	n/a	n/a	n/a	n/a	n/a	n/a	n/a	n/a	n/a	0.7	2	0.0	0	0.0	0	0.0	0	0.2	2
	Regularly in the past	n/a	n/a	n/a	n/a	n/a	n/a	n/a	n/a	n/a	n/a	n/a	n/a	n/a	n/a	n/a	n/a	n/a	n/a	n/a	n/a	n/a	0.0	0	0.0	0	0.0	0	0.4	1	0.1	1
	Regularly now	n/a	n/a	n/a	n/a	n/a	n/a	n/a	n/a	n/a	n/a	n/a	n/a	n/a	n/a	n/a	n/a	n/a	n/a	n/a	n/a	n/a	0.0	0	0.7	2	0.3	1	0.4	1	0.3	4
How often have you, in the past 30 days:																																
Used performance enhancing drugs (such as steroids, human growth hormone) without a doctor telling you to take them?*	Never	n/a	n/a	n/a	n/a	n/a	n/a	n/a	n/a	n/a	n/a	n/a	n/a	n/a	n/a	n/a	n/a	n/a	n/a	n/a	n/a	99.0	295	99.7	287	99.7	335	99.1	232	99.4	1,149	
	Once or twice	n/a	n/a	n/a	n/a	n/a	n/a	n/a	n/a	n/a	n/a	n/a	n/a	n/a	n/a	n/a	n/a	n/a	n/a	n/a	n/a	n/a	0.7	2	0.0	0	0.0	0	0.4	1	0.3	3
	Once or twice per week	n/a	n/a	n/a	n/a	n/a	n/a	n/a	n/a	n/a	n/a	n/a	n/a	n/a	n/a	n/a	n/a	n/a	n/a	n/a	n/a	n/a	0.3	1	0.0	0	0.0	0	0.0	0	0.1	1
	About once a day	n/a	n/a	n/a	n/a	n/a	n/a	n/a	n/a	n/a	n/a	n/a	n/a	n/a	n/a	n/a	n/a	n/a	n/a	n/a	n/a	n/a	0.0	0	0.3	1	0.3	1	0.0	0	0.2	2
	More than once a day	n/a	n/a	n/a	n/a	n/a	n/a	n/a	n/a	n/a	n/a	n/a	n/a	n/a	n/a	n/a	n/a	n/a	n/a	n/a	n/a	n/a	0.0	0	0.0	0	0.0	0	0.4	1	0.1	1

*The Pennsylvania Youth Survey (PAYS) was significantly revised from 2021 to 2023. Trend data are reported in this report when the data are comparable. When cells include an "n/a" notation, it means the question was either not asked in a previous administration or the question was revised in a way that the 2023 data are not directly comparable. Please note that any question with an * at the end designates a question and/or response option that was part of this 2023 survey revision. Please see Appendix B of your Profile Report for a description of changes

Substance Use: Prescription Drugs, Over-the-Counter Drugs and Performance Enhancing Drugs (continued)

Question	Response	County 2019										County 2021										County 2023										
		6th		8th		10th		12th		Total		6th		8th		10th		12th		Total		6th		8th		10th		12th		Total		
		%	n	%	n	%	n	%	n	%	n	%	n	%	n	%	n	%	n	%	n	%	n	%	n	%	n	%	n	%	n	
Have you ever:																																
Used prescription pain relievers (such as Vicodin, OxyContin, Percocet, or Codeine) without a doctor telling you to take them?*	Never	n/a	n/a	n/a	n/a	n/a	n/a	n/a	n/a	n/a	n/a	n/a	n/a	n/a	n/a	n/a	n/a	n/a	n/a	n/a	n/a	n/a	95.2	280	93.7	269	94.6	318	94.9	222	94.6	1,089
	Once or twice	n/a	n/a	n/a	n/a	n/a	n/a	n/a	n/a	n/a	n/a	n/a	n/a	n/a	n/a	n/a	n/a	n/a	n/a	n/a	n/a	n/a	2.4	7	3.1	9	3.3	11	3.4	8	3.0	35
	Once in awhile but not regularly	n/a	n/a	n/a	n/a	n/a	n/a	n/a	n/a	n/a	n/a	n/a	n/a	n/a	n/a	n/a	n/a	n/a	n/a	n/a	n/a	n/a	2.0	6	2.4	7	0.9	3	0.9	2	1.6	18
	Regularly in the past	n/a	n/a	n/a	n/a	n/a	n/a	n/a	n/a	n/a	n/a	n/a	n/a	n/a	n/a	n/a	n/a	n/a	n/a	n/a	n/a	n/a	0.0	0	0.3	1	0.9	3	0.4	1	0.4	5
	Regularly now	n/a	n/a	n/a	n/a	n/a	n/a	n/a	n/a	n/a	n/a	n/a	n/a	n/a	n/a	n/a	n/a	n/a	n/a	n/a	n/a	n/a	0.3	1	0.3	1	0.3	1	0.4	1	0.3	4
How often have you, in the past 30 days:																																
Used prescription pain relievers (such as Vicodin, OxyContin, Percocet, or Codeine) without a doctor telling you to take them?*	Never	n/a	n/a	n/a	n/a	n/a	n/a	n/a	n/a	n/a	n/a	n/a	n/a	n/a	n/a	n/a	n/a	n/a	n/a	n/a	n/a	98.6	292	99.3	284	99.1	333	99.1	232	99.0	1,141	
	Once or twice	n/a	n/a	n/a	n/a	n/a	n/a	n/a	n/a	n/a	n/a	n/a	n/a	n/a	n/a	n/a	n/a	n/a	n/a	n/a	n/a	n/a	1.0	3	0.7	2	0.3	1	0.4	1	0.6	7
	Once or twice per week	n/a	n/a	n/a	n/a	n/a	n/a	n/a	n/a	n/a	n/a	n/a	n/a	n/a	n/a	n/a	n/a	n/a	n/a	n/a	n/a	n/a	0.0	0	0.0	0	0.0	0	0.0	0	0.0	0
	About once a day	n/a	n/a	n/a	n/a	n/a	n/a	n/a	n/a	n/a	n/a	n/a	n/a	n/a	n/a	n/a	n/a	n/a	n/a	n/a	n/a	n/a	0.3	1	0.0	0	0.6	2	0.0	0	0.3	3
	More than once a day	n/a	n/a	n/a	n/a	n/a	n/a	n/a	n/a	n/a	n/a	n/a	n/a	n/a	n/a	n/a	n/a	n/a	n/a	n/a	n/a	n/a	0.0	0	0.0	0	0.0	0	0.4	1	0.1	1
Have you ever:																																
Used prescription tranquilizers (such as Ambien, Lunesta, Valium, or Xanax) without a doctor telling you to take them?*	Never	n/a	n/a	n/a	n/a	n/a	n/a	n/a	n/a	n/a	n/a	n/a	n/a	n/a	n/a	n/a	n/a	n/a	n/a	n/a	n/a	99.7	290	98.6	282	97.6	324	99.1	230	98.7	1,126	
	Once or twice	n/a	n/a	n/a	n/a	n/a	n/a	n/a	n/a	n/a	n/a	n/a	n/a	n/a	n/a	n/a	n/a	n/a	n/a	n/a	n/a	n/a	0.3	1	1.0	3	1.5	5	0.4	1	0.9	10
	Once in awhile but not regularly	n/a	n/a	n/a	n/a	n/a	n/a	n/a	n/a	n/a	n/a	n/a	n/a	n/a	n/a	n/a	n/a	n/a	n/a	n/a	n/a	n/a	0.0	0	0.3	1	0.3	1	0.0	0	0.2	2
	Regularly in the past	n/a	n/a	n/a	n/a	n/a	n/a	n/a	n/a	n/a	n/a	n/a	n/a	n/a	n/a	n/a	n/a	n/a	n/a	n/a	n/a	n/a	0.0	0	0.0	0	0.6	2	0.4	1	0.3	3
	Regularly now	n/a	n/a	n/a	n/a	n/a	n/a	n/a	n/a	n/a	n/a	n/a	n/a	n/a	n/a	n/a	n/a	n/a	n/a	n/a	n/a	n/a	0.0	0	0.0	0	0.0	0	0.0	0	0.0	0
How often have you, in the past 30 days:																																
Used prescription tranquilizers (such as Ambien, Lunesta, Valium, or Xanax) without a doctor telling you to take them?*	Never	n/a	n/a	n/a	n/a	n/a	n/a	n/a	n/a	n/a	n/a	n/a	n/a	n/a	n/a	n/a	n/a	n/a	n/a	n/a	n/a	100.0	297	99.7	285	98.8	332	100.0	234	99.6	1,148	
	Once or twice	n/a	n/a	n/a	n/a	n/a	n/a	n/a	n/a	n/a	n/a	n/a	n/a	n/a	n/a	n/a	n/a	n/a	n/a	n/a	n/a	n/a	0.0	0	0.3	1	0.9	3	0.0	0	0.3	4
	Once or twice per week	n/a	n/a	n/a	n/a	n/a	n/a	n/a	n/a	n/a	n/a	n/a	n/a	n/a	n/a	n/a	n/a	n/a	n/a	n/a	n/a	n/a	0.0	0	0.0	0	0.0	0	0.0	0	0.0	0
	More than once a day	n/a	n/a	n/a	n/a	n/a	n/a	n/a	n/a	n/a	n/a	n/a	n/a	n/a	n/a	n/a	n/a	n/a	n/a	n/a	n/a	n/a	0.0	0	0.0	0	0.0	0	0.0	0	0.0	0
Have you ever:																																
Used prescription stimulants (such as Ritalin or Adderall) without a doctor telling you to take them?*	Never	n/a	n/a	n/a	n/a	n/a	n/a	n/a	n/a	n/a	n/a	n/a	n/a	n/a	n/a	n/a	n/a	n/a	n/a	n/a	n/a	98.6	285	96.2	276	96.6	313	96.9	222	97.1	1,096	
	Once or twice	n/a	n/a	n/a	n/a	n/a	n/a	n/a	n/a	n/a	n/a	n/a	n/a	n/a	n/a	n/a	n/a	n/a	n/a	n/a	n/a	n/a	1.4	4	2.4	7	2.5	8	1.3	3	1.9	22
	Once in awhile but not regularly	n/a	n/a	n/a	n/a	n/a	n/a	n/a	n/a	n/a	n/a	n/a	n/a	n/a	n/a	n/a	n/a	n/a	n/a	n/a	n/a	n/a	0.0	0	0.7	2	0.3	1	0.4	1	0.4	4
	Regularly in the past	n/a	n/a	n/a	n/a	n/a	n/a	n/a	n/a	n/a	n/a	n/a	n/a	n/a	n/a	n/a	n/a	n/a	n/a	n/a	n/a	n/a	0.0	0	0.3	1	0.0	0	1.3	3	0.4	4
	Regularly now	n/a	n/a	n/a	n/a	n/a	n/a	n/a	n/a	n/a	n/a	n/a	n/a	n/a	n/a	n/a	n/a	n/a	n/a	n/a	n/a	n/a	0.0	0	0.3	1	0.6	2	0.0	0	0.3	3

*The Pennsylvania Youth Survey (PAYS) was significantly revised from 2021 to 2023. Trend data are reported in this report when the data are comparable. When cells include an "n/a" notation, it means the question was either not asked in a previous administration or the question was revised in a way that the 2023 data are not directly comparable. Please note that any question with an * at the end designates a question and/or response option that was part of this 2023 survey revision. Please see Appendix B of your Profile Report for a description of changes

Substance Use: Prescription Drugs, Over-the-Counter Drugs and Performance Enhancing Drugs (continued)

Question	Response	County 2019										County 2021										County 2023																			
		6th		8th		10th		12th		Total		6th		8th		10th		12th		Total		6th		8th		10th		12th		Total											
		%	n	%	n	%	n	%	n	%	n	%	n	%	n	%	n	%	n	%	n	%	n	%	n	%	n	%	n	%	n										
How often have you, in the past 30 days:																																									
Used prescription stimulants (such as Ritalin or Adderall) without a doctor telling you to take them?*	Never	n/a	n/a	n/a	n/a	n/a	n/a	n/a	n/a	n/a	n/a	n/a	n/a	n/a	n/a	n/a	n/a	n/a	n/a	n/a	n/a	n/a	n/a	n/a	n/a	n/a	n/a	n/a	n/a	n/a	n/a	99.3	296	97.9	282	98.8	331	99.1	232	98.8	1,141
	Once or twice	n/a	n/a	n/a	n/a	n/a	n/a	n/a	n/a	n/a	n/a	n/a	n/a	n/a	n/a	n/a	n/a	n/a	n/a	n/a	n/a	n/a	n/a	n/a	n/a	n/a	n/a	n/a	n/a	n/a	0.3	1	1.7	5	0.6	2	0.9	2	0.9	10	
	Once or twice per week	n/a	n/a	n/a	n/a	n/a	n/a	n/a	n/a	n/a	n/a	n/a	n/a	n/a	n/a	n/a	n/a	n/a	n/a	n/a	n/a	n/a	n/a	n/a	n/a	n/a	n/a	n/a	n/a	n/a	0.3	1	0.0	0	0.3	1	0.0	0	0.2	2	
	About once a day	n/a	n/a	n/a	n/a	n/a	n/a	n/a	n/a	n/a	n/a	n/a	n/a	n/a	n/a	n/a	n/a	n/a	n/a	n/a	n/a	n/a	n/a	n/a	n/a	n/a	n/a	n/a	n/a	n/a	0.0	0	0.3	1	0.3	1	0.0	0	0.2	2	
	More than once a day	n/a	n/a	n/a	n/a	n/a	n/a	n/a	n/a	n/a	n/a	n/a	n/a	n/a	n/a	n/a	n/a	n/a	n/a	n/a	n/a	n/a	n/a	n/a	n/a	n/a	n/a	n/a	n/a	n/a	0.0	0	0.0	0	0.0	0	0.0	0	0.0	0	
Have you ever:																																									
Used over-the-counter medicine (cough syrup, cold medicine, etc.) in order to get high?*	Never	n/a	n/a	n/a	n/a	n/a	n/a	n/a	n/a	n/a	n/a	n/a	n/a	n/a	n/a	n/a	n/a	n/a	n/a	n/a	n/a	n/a	n/a	n/a	n/a	n/a	n/a	n/a	n/a	n/a	95.3	282	94.8	272	94.0	316	94.8	220	94.7	1,090	
	Once or twice	n/a	n/a	n/a	n/a	n/a	n/a	n/a	n/a	n/a	n/a	n/a	n/a	n/a	n/a	n/a	n/a	n/a	n/a	n/a	n/a	n/a	n/a	n/a	n/a	n/a	n/a	n/a	n/a	n/a	1.4	4	3.1	9	3.0	10	3.0	7	2.6	30	
	Once in awhile but not regularly	n/a	n/a	n/a	n/a	n/a	n/a	n/a	n/a	n/a	n/a	n/a	n/a	n/a	n/a	n/a	n/a	n/a	n/a	n/a	n/a	n/a	n/a	n/a	n/a	n/a	n/a	n/a	n/a	n/a	2.4	7	1.7	5	2.1	7	0.4	1	1.7	20	
	Regularly in the past	n/a	n/a	n/a	n/a	n/a	n/a	n/a	n/a	n/a	n/a	n/a	n/a	n/a	n/a	n/a	n/a	n/a	n/a	n/a	n/a	n/a	n/a	n/a	n/a	n/a	n/a	n/a	n/a	n/a	0.3	1	0.0	0	0.3	1	1.3	3	0.4	5	
	Regularly now	n/a	n/a	n/a	n/a	n/a	n/a	n/a	n/a	n/a	n/a	n/a	n/a	n/a	n/a	n/a	n/a	n/a	n/a	n/a	n/a	n/a	n/a	n/a	n/a	n/a	n/a	n/a	n/a	n/a	0.7	2	0.3	1	0.6	2	0.4	1	0.5	6	
How often have you, in the past 30 days:																																									
Used over-the-counter medicine (cough syrup, cold medicine, etc.) in order to get high?*	Never	n/a	n/a	n/a	n/a	n/a	n/a	n/a	n/a	n/a	n/a	n/a	n/a	n/a	n/a	n/a	n/a	n/a	n/a	n/a	n/a	n/a	n/a	n/a	n/a	n/a	n/a	n/a	n/a	n/a	96.7	290	97.9	280	97.9	329	99.6	231	97.9	1,130	
	Once or twice	n/a	n/a	n/a	n/a	n/a	n/a	n/a	n/a	n/a	n/a	n/a	n/a	n/a	n/a	n/a	n/a	n/a	n/a	n/a	n/a	n/a	n/a	n/a	n/a	n/a	n/a	n/a	n/a	n/a	2.3	7	1.7	5	1.8	6	0.4	1	1.6	19	
	Once or twice per week	n/a	n/a	n/a	n/a	n/a	n/a	n/a	n/a	n/a	n/a	n/a	n/a	n/a	n/a	n/a	n/a	n/a	n/a	n/a	n/a	n/a	n/a	n/a	n/a	n/a	n/a	n/a	n/a	n/a	0.7	2	0.0	0	0.3	1	0.0	0	0.3	3	
	About once a day	n/a	n/a	n/a	n/a	n/a	n/a	n/a	n/a	n/a	n/a	n/a	n/a	n/a	n/a	n/a	n/a	n/a	n/a	n/a	n/a	n/a	n/a	n/a	n/a	n/a	n/a	n/a	n/a	n/a	0.3	1	0.0	0	0.0	0	0.0	0	0.1	1	
	More than once a day	n/a	n/a	n/a	n/a	n/a	n/a	n/a	n/a	n/a	n/a	n/a	n/a	n/a	n/a	n/a	n/a	n/a	n/a	n/a	n/a	n/a	n/a	n/a	n/a	n/a	n/a	n/a	n/a	n/a	0.0	0	0.3	1	0.0	0	0.0	0	0.1	1	

*The Pennsylvania Youth Survey (PAYS) was significantly revised from 2021 to 2023. Trend data are reported in this report when the data are comparable. When cells include an "n/a" notation, it means the question was either not asked in a previous administration or the question was revised in a way that the 2023 data are not directly comparable. Please note that any question with an * at the end designates a question and/or response option that was part of this 2023 survey revision. Please see Appendix B of your Profile Report for a description of changes

Substance Use: Risky Substance Related Behavior

Question	Response	County 2019										County 2021										County 2023									
		6th		8th		10th		12th		Total		6th		8th		10th		12th		Total		6th		8th		10th		12th		Total	
		%	n	%	n	%	n	%	n	%	n	%	n	%	n	%	n	%	n	%	n	%	n	%	n	%	n	%	n	%	n
Think back over the last two weeks. How many times have you had five or more alcoholic drinks in a row?	None	99.7	348	96.9	284	86.1	291	83.4	252	91.7	1,175	98.6	286	97.6	282	89.2	249	83.2	203	92.6	1,020	98.7	298	95.1	272	90.4	303	85.3	197	92.7	1,070
	Once	0.3	1	2.0	6	7.7	26	7.3	22	4.3	55	1.0	3	0.7	2	4.3	12	9.8	24	3.7	41	1.0	3	2.4	7	3.9	13	8.7	20	3.7	43
	Twice	0.0	0	0.7	2	4.1	14	5.0	15	2.4	31	0.3	1	1.0	3	3.2	9	3.3	8	1.9	21	0.3	1	1.7	5	3.6	12	4.3	10	2.4	28
	3-5 times	0.0	0	0.3	1	0.0	0	1.7	5	0.5	6	0.0	0	0.7	2	1.8	5	2.9	7	1.3	14	0.0	0	0.7	2	1.2	4	0.4	1	0.6	7
	6-9 times	0.0	0	0.0	0	0.6	2	1.3	4	0.5	6	0.0	0	0.0	0	0.0	0	0.4	1	0.1	1	0.0	0	0.0	0	0.3	1	0.4	1	0.2	2
	10 or more times	0.0	0	0.0	0	1.5	5	1.3	4	0.7	9	0.0	0	0.0	0	1.4	4	0.4	1	0.5	5	0.0	0	0.0	0	0.6	2	0.9	2	0.3	4
How often have you:																															
Driven a motor vehicle while or shortly after drinking alcohol? (Please Note: In 2021/2023 the questions about driving after drinking or having used alcohol were only asked of those that had used alcohol. In order to make all years of data as comparable as possible, those students in 2021/2023 answering that they had never used the substance in question were added to the driving questions results. Because it can not be determined if the student would have marked "I do not drive" or "Never", those categories have been combined across all years.) *	I don't drive / Never	99.2	260	97.0	223	92.4	230	91.7	211	95.2	924	99.6	278	98.5	265	95.4	251	89.7	200	96.1	994	99.2	240	98.7	225	96.8	243	93.5	157	97.3	865
	Before, but not in the past year	0.8	2	0.9	2	2.0	5	2.6	6	1.5	15	0.0	0	1.1	3	1.5	4	2.7	6	1.3	13	0.4	1	0.4	1	0.8	2	1.2	2	0.7	6
	About once or twice a year	0.0	0	1.3	3	4.0	10	3.0	7	2.1	20	0.0	0	0.4	1	2.3	6	6.3	14	2.0	21	0.4	1	0.4	1	0.8	2	3.0	5	1.0	9
	About once or twice a month	0.0	0	0.9	2	1.6	4	0.4	1	0.7	7	0.0	0	0.0	0	0.4	1	0.9	2	0.3	3	0.0	0	0.0	0	0.4	1	1.8	3	0.4	4
	About once or twice a week	0.0	0	0.0	0	0.0	0	0.0	0	0.0	0	0.0	0	0.0	0	0.4	1	0.4	1	0.2	2	0.0	0	0.0	0	0.4	1	0.6	1	0.2	2
	Almost every day	0.0	0	0.0	0	0.0	0	2.2	5	0.5	5	0.4	1	0.0	0	0.0	0	0.0	0	0.1	1	0.0	0	0.4	1	0.8	2	0.0	0	0.3	3
How often have you:																															
Driven a motor vehicle while or shortly after using marijuana (pot, hash, cannabis, weed, THC)? (Please Note: In 2021/2023 the questions about driving after drinking or having used alcohol were only asked of those that had used alcohol. In order to make all years of data as comparable as possible, those students in 2021/2023 answering that they had never used the substance in question were added to the driving questions results. Because it can not be determined if the student would have marked "I do not drive" or "Never", those categories have been combined across all years.) *	I don't drive / Never	100.0	263	97.4	226	93.1	231	90.1	209	95.3	929	100.0	284	100.0	284	97.1	265	88.7	204	96.8	1,037	99.2	236	99.6	233	96.8	243	91.8	157	97.2	869
	Before, but not in the past year	0.0	0	1.3	3	1.2	3	4.3	10	1.6	16	0.0	0	0.0	0	0.7	2	2.2	5	0.7	7	0.4	1	0.0	0	0.8	2	2.3	4	0.8	7
	About once or twice a year	0.0	0	1.3	3	2.8	7	0.9	2	1.2	12	0.0	0	0.0	0	1.5	4	3.5	8	1.1	12	0.4	1	0.0	0	0.8	2	2.9	5	0.9	8
	About once or twice a month	0.0	0	0.0	0	2.0	5	0.4	1	0.6	6	0.0	0	0.0	0	0.0	0	3.5	8	0.7	8	0.0	0	0.4	1	0.8	2	0.0	0	0.3	3
	About once or twice a week	0.0	0	0.0	0	0.8	2	2.2	5	0.7	7	0.0	0	0.0	0	0.0	0	1.3	3	0.3	3	0.0	0	0.0	0	0.0	0	1.8	3	0.3	3
	Almost every day	0.0	0	0.0	0	0.0	0	2.2	5	0.5	5	0.0	0	0.0	0	0.7	2	0.9	2	0.4	4	0.0	0	0.0	0	0.8	2	1.2	2	0.4	4

*The Pennsylvania Youth Survey (PAYS) was significantly revised from 2021 to 2023. Trend data are reported in this report when the data are comparable. When cells include an "n/a" notation, it means the question was either not asked in a previous administration or the question was revised in a way that the 2023 data are not directly comparable. Please note that any question with an * at the end designates a question and/or response option that was part of this 2023 survey revision. Please see Appendix B of your Profile Report for a description of changes

Gambling

Question	Response	County 2019										County 2021										County 2023																							
		6th		8th		10th		12th		Total		6th		8th		10th		12th		Total		6th		8th		10th		12th		Total															
		%	n	%	n	%	n	%	n	%	n	%	n	%	n	%	n	%	n	%	n	%	n	%	n	%	n	%	n	%	n														
During the past 12 months, how often have you bet/gambled, even casually, for money or valuables in the following ways:																																													
Games such as poker, card games, dice, pool, darts*	Not at all	n/a	n/a	n/a	n/a	n/a	n/a	n/a	n/a	n/a	n/a	n/a	n/a	n/a	n/a	n/a	n/a	n/a	n/a	n/a	n/a	n/a	n/a	n/a	n/a	n/a	n/a	n/a	n/a	n/a	n/a	n/a	n/a	n/a	96.1	221	86.6	187	87.2	218	91.6	152	90.3	778	
	Less than once a month	n/a	n/a	n/a	n/a	n/a	n/a	n/a	n/a	n/a	n/a	n/a	n/a	n/a	n/a	n/a	n/a	n/a	n/a	n/a	n/a	n/a	n/a	n/a	n/a	n/a	n/a	n/a	n/a	n/a	n/a	n/a	n/a	n/a	2.2	5	10.6	23	8.8	22	4.8	8	6.7	58	
	1 to 3 times a month	n/a	n/a	n/a	n/a	n/a	n/a	n/a	n/a	n/a	n/a	n/a	n/a	n/a	n/a	n/a	n/a	n/a	n/a	n/a	n/a	n/a	n/a	n/a	n/a	n/a	n/a	n/a	n/a	n/a	n/a	n/a	n/a	1.3	3	2.8	6	2.8	7	1.8	3	2.2	19		
	More than 3 times a month	n/a	n/a	n/a	n/a	n/a	n/a	n/a	n/a	n/a	n/a	n/a	n/a	n/a	n/a	n/a	n/a	n/a	n/a	n/a	n/a	n/a	n/a	n/a	n/a	n/a	n/a	n/a	n/a	n/a	n/a	n/a	n/a	n/a	0.4	1	0.0	0	1.2	3	1.8	3	0.8	7	
During the past 12 months, how often have you bet/gambled, even casually, for money or valuables in the following ways:																																													
Lottery (scratch cards, numbers, etc.)	Not at all	77.2	217	76.9	180	73.3	184	64.8	151	73.3	732	74.0	171	78.8	201	80.8	202	74.2	158	77.1	732	90.0	206	83.7	180	85.6	214	90.4	150	87.2	750														
	Less than once a month	14.6	41	17.9	42	20.3	51	27.0	63	19.7	197	18.6	43	15.7	40	13.6	34	19.2	41	16.6	158	5.2	12	13.5	29	11.2	28	4.2	7	8.8	76														
	1 to 3 times a month	5.0	14	3.0	7	5.6	14	6.0	14	4.9	49	3.9	9	4.3	11	4.0	10	4.7	10	4.2	40	2.6	6	1.4	3	1.6	4	4.2	7	2.3	20														
	More than 3 times a month	3.2	9	2.1	5	0.8	2	2.1	5	2.1	21	3.5	8	1.2	3	1.6	4	1.9	4	2.0	19	2.2	5	1.4	3	1.6	4	1.2	2	1.6	14														
During the past 12 months, how often have you bet/gambled, even casually, for money or valuables in the following ways:																																													
Sporting events, sports pools, or fantasy sports*	Not at all	90.6	252	84.5	196	88.8	223	90.0	208	88.6	879	84.7	194	89.7	227	88.4	221	93.5	201	89.0	843	93.8	212	90.2	194	88.8	222	94.6	157	91.6	785														
	Less than once a month	5.4	15	9.5	22	4.8	12	5.6	13	6.3	62	5.2	12	5.9	15	4.4	11	3.3	7	4.8	45	2.7	6	5.6	12	8.0	20	2.4	4	4.9	42														
	1 to 3 times a month	2.5	7	3.0	7	3.6	9	2.6	6	2.9	29	4.4	10	1.6	4	2.4	6	3.3	7	2.9	27	1.3	3	2.3	5	2.4	6	0.6	1	1.8	15														
	More than 3 times a month	1.4	4	3.0	7	2.8	7	1.7	4	2.2	22	5.7	13	2.8	7	4.8	12	0.0	0	3.4	32	2.2	5	1.9	4	0.8	2	2.4	4	1.8	15														
During the past 12 months, how often have you bet/gambled, even casually, for money or valuables in the following ways:																																													
Online (Internet) gambling	Not at all	95.7	267	97.0	229	94.8	238	93.1	217	95.2	951	91.3	210	96.9	247	93.6	234	96.7	208	94.6	899	97.4	224	96.3	207	93.2	233	97.6	162	95.9	826														
	Less than once a month	2.9	8	1.7	4	2.0	5	3.0	7	2.4	24	3.0	7	0.8	2	3.2	8	2.3	5	2.3	22	1.7	4	1.9	4	2.8	7	0.0	0	1.7	15														
	1 to 3 times a month	0.4	1	0.8	2	2.8	7	1.7	4	1.4	14	2.2	5	1.6	4	1.2	3	0.5	1	1.4	13	0.0	0	1.4	3	2.8	7	1.2	2	1.4	12														
	More than 3 times a month	1.1	3	0.4	1	0.4	1	2.1	5	1.0	10	3.5	8	0.8	2	2.0	5	0.5	1	1.7	16	0.9	2	0.5	1	1.2	3	1.2	2	0.9	8														
During the past 12 months, how often have you bet/gambled, even casually, for money or valuables in the following ways:																																													
Video games or online gaming*	Not at all	n/a	n/a	n/a	n/a	n/a	n/a	n/a	n/a	n/a	n/a	n/a	n/a	n/a	n/a	n/a	n/a	n/a	n/a	n/a	n/a	n/a	n/a	n/a	n/a	n/a	n/a	n/a	n/a	n/a	n/a	n/a	n/a	95.2	218	89.9	195	89.2	223	95.2	158	92.1	794		
	Less than once a month	n/a	n/a	n/a	n/a	n/a	n/a	n/a	n/a	n/a	n/a	n/a	n/a	n/a	n/a	n/a	n/a	n/a	n/a	n/a	n/a	n/a	n/a	n/a	n/a	n/a	n/a	n/a	n/a	n/a	n/a	n/a	n/a	n/a	n/a	1.3	3	4.6	10	4.0	10	0.6	1	2.8	24
	1 to 3 times a month	n/a	n/a	n/a	n/a	n/a	n/a	n/a	n/a	n/a	n/a	n/a	n/a	n/a	n/a	n/a	n/a	n/a	n/a	n/a	n/a	n/a	n/a	n/a	n/a	n/a	n/a	n/a	n/a	n/a	n/a	n/a	n/a	n/a	n/a	0.9	2	3.7	8	2.8	7	1.8	3	2.3	20
	More than 3 times a month	n/a	n/a	n/a	n/a	n/a	n/a	n/a	n/a	n/a	n/a	n/a	n/a	n/a	n/a	n/a	n/a	n/a	n/a	n/a	n/a	n/a	n/a	n/a	n/a	n/a	n/a	n/a	n/a	n/a	n/a	n/a	n/a	n/a	n/a	2.6	6	1.8	4	4.0	10	2.4	4	2.8	24
During the past 12 months, how often have you bet/gambled, even casually, for money or valuables in the following ways:																																													
Bet/gambled in some other way	Not at all	91.8	256	85.9	201	85.8	212	87.5	203	87.9	872	92.1	210	87.4	222	87.1	216	93.5	200	89.8	848	94.7	216	89.8	193	89.2	223	94.6	157	91.9	789														
	Less than once a month	4.3	12	10.7	25	9.3	23	8.2	19	8.0	79	3.9	9	8.7	22	8.1	20	3.7	8	6.3	59	3.9	9	5.6	12	7.6	19	1.2	2	4.9	42														
	1 to 3 times a month	2.2	6	2.6	6	2.8	7	0.9	2	2.1	21	2.2	5	2.8	7	2.0	5	2.3	5	2.3	22	0.9	2	2.8	6	2.0	5	2.4	4	2.0	17														
	More than 3 times a month	1.8	5	0.9	2	2.0	5	3.4	8	2.0	20	1.8	4	1.2	3	2.8	7	0.5	1	1.6	15	0.4	1	1.9	4	1.2	3	1.8	3	1.3	11														

*The Pennsylvania Youth Survey (PAYS) was significantly revised from 2021 to 2023. Trend data are reported in this report when the data are comparable. When cells include an "n/a" notation, it means the question was either not asked in a previous administration or the question was revised in a way that the 2023 data are not directly comparable. Please note that any question with an * at the end designates a question and/or response option that was part of this 2023 survey revision. Please see Appendix B of your Profile Report for a description of changes

Other Concerning Behaviors

Question	Response	County 2019										County 2021										County 2023																			
		6th		8th		10th		12th		Total		6th		8th		10th		12th		Total		6th		8th		10th		12th		Total											
		%	n	%	n	%	n	%	n	%	n	%	n	%	n	%	n	%	n	%	n	%	n	%	n	%	n	%	n	%	n										
How many times in the past 12 months have you:																																									
Attacked someone with the idea of seriously hurting them?*	Never	n/a	n/a	n/a	n/a	n/a	n/a	n/a	n/a	n/a	n/a	n/a	n/a	n/a	n/a	n/a	n/a	n/a	n/a	n/a	n/a	n/a	n/a	n/a	n/a	n/a	n/a	n/a	n/a	n/a	n/a	92.6	213	87.3	192	90.9	220	94.6	159	91.2	784
	Once or twice	n/a	n/a	n/a	n/a	n/a	n/a	n/a	n/a	n/a	n/a	n/a	n/a	n/a	n/a	n/a	n/a	n/a	n/a	n/a	n/a	n/a	n/a	n/a	n/a	n/a	n/a	n/a	n/a	n/a	n/a	7.4	17	10.9	24	6.2	15	3.0	5	7.1	61
	Several times	n/a	n/a	n/a	n/a	n/a	n/a	n/a	n/a	n/a	n/a	n/a	n/a	n/a	n/a	n/a	n/a	n/a	n/a	n/a	n/a	n/a	n/a	n/a	n/a	n/a	n/a	n/a	n/a	n/a	0.0	0	1.4	3	0.8	2	1.8	3	0.9	8	
	Often	n/a	n/a	n/a	n/a	n/a	n/a	n/a	n/a	n/a	n/a	n/a	n/a	n/a	n/a	n/a	n/a	n/a	n/a	n/a	n/a	n/a	n/a	n/a	n/a	n/a	n/a	n/a	n/a	n/a	0.0	0	0.5	1	2.1	5	0.6	1	0.8	7	
How many times in the past 12 months have you:																																									
Been arrested?*	Never	n/a	n/a	n/a	n/a	n/a	n/a	n/a	n/a	n/a	n/a	n/a	n/a	n/a	n/a	n/a	n/a	n/a	n/a	n/a	n/a	n/a	n/a	n/a	n/a	n/a	n/a	n/a	n/a	n/a	99.1	226	98.6	218	97.1	233	94.6	158	97.5	835	
	Once or twice	n/a	n/a	n/a	n/a	n/a	n/a	n/a	n/a	n/a	n/a	n/a	n/a	n/a	n/a	n/a	n/a	n/a	n/a	n/a	n/a	n/a	n/a	n/a	n/a	n/a	n/a	n/a	n/a	n/a	0.9	2	1.4	3	1.7	4	4.8	8	2.0	17	
	Several times	n/a	n/a	n/a	n/a	n/a	n/a	n/a	n/a	n/a	n/a	n/a	n/a	n/a	n/a	n/a	n/a	n/a	n/a	n/a	n/a	n/a	n/a	n/a	n/a	n/a	n/a	n/a	n/a	n/a	0.0	0	0.0	0	0.4	1	0.0	0	0.1	1	
	Often	n/a	n/a	n/a	n/a	n/a	n/a	n/a	n/a	n/a	n/a	n/a	n/a	n/a	n/a	n/a	n/a	n/a	n/a	n/a	n/a	n/a	n/a	n/a	n/a	n/a	n/a	n/a	n/a	n/a	0.0	0	0.0	0	0.8	2	0.6	1	0.4	3	
How many times in the past 12 months have you:																																									
Been drunk or high at school?*	Never	n/a	n/a	n/a	n/a	n/a	n/a	n/a	n/a	n/a	n/a	n/a	n/a	n/a	n/a	n/a	n/a	n/a	n/a	n/a	n/a	n/a	n/a	n/a	n/a	n/a	n/a	n/a	n/a	n/a	98.7	226	94.1	207	90.5	218	92.3	155	93.9	806	
	Once or twice	n/a	n/a	n/a	n/a	n/a	n/a	n/a	n/a	n/a	n/a	n/a	n/a	n/a	n/a	n/a	n/a	n/a	n/a	n/a	n/a	n/a	n/a	n/a	n/a	n/a	n/a	n/a	n/a	n/a	0.4	1	4.5	10	5.0	12	5.4	9	3.7	32	
	Several times	n/a	n/a	n/a	n/a	n/a	n/a	n/a	n/a	n/a	n/a	n/a	n/a	n/a	n/a	n/a	n/a	n/a	n/a	n/a	n/a	n/a	n/a	n/a	n/a	n/a	n/a	n/a	n/a	n/a	0.9	2	0.9	2	2.1	5	1.8	3	1.4	12	
	Often	n/a	n/a	n/a	n/a	n/a	n/a	n/a	n/a	n/a	n/a	n/a	n/a	n/a	n/a	n/a	n/a	n/a	n/a	n/a	n/a	n/a	n/a	n/a	n/a	n/a	n/a	n/a	n/a	n/a	0.0	0	0.5	1	2.5	6	0.6	1	0.9	8	
How many times in the past 12 months have you:																																									
Been suspended from school?*	Never	n/a	n/a	n/a	n/a	n/a	n/a	n/a	n/a	n/a	n/a	n/a	n/a	n/a	n/a	n/a	n/a	n/a	n/a	n/a	n/a	n/a	n/a	n/a	n/a	n/a	n/a	n/a	n/a	n/a	94.7	214	92.2	202	88.4	213	90.4	151	91.4	780	
	Once or twice	n/a	n/a	n/a	n/a	n/a	n/a	n/a	n/a	n/a	n/a	n/a	n/a	n/a	n/a	n/a	n/a	n/a	n/a	n/a	n/a	n/a	n/a	n/a	n/a	n/a	n/a	n/a	n/a	n/a	4.0	9	6.4	14	9.1	22	7.8	13	6.8	58	
	Several times	n/a	n/a	n/a	n/a	n/a	n/a	n/a	n/a	n/a	n/a	n/a	n/a	n/a	n/a	n/a	n/a	n/a	n/a	n/a	n/a	n/a	n/a	n/a	n/a	n/a	n/a	n/a	n/a	n/a	0.9	2	1.4	3	1.7	4	1.2	2	1.3	11	
	Often	n/a	n/a	n/a	n/a	n/a	n/a	n/a	n/a	n/a	n/a	n/a	n/a	n/a	n/a	n/a	n/a	n/a	n/a	n/a	n/a	n/a	n/a	n/a	n/a	n/a	n/a	n/a	n/a	n/a	0.4	1	0.0	0	0.8	2	0.6	1	0.5	4	
How many times in the past 12 months have you:																																									
Sold substances such as vapes, alcohol, drugs, or medications?*	Never	n/a	n/a	n/a	n/a	n/a	n/a	n/a	n/a	n/a	n/a	n/a	n/a	n/a	n/a	n/a	n/a	n/a	n/a	n/a	n/a	n/a	n/a	n/a	n/a	n/a	n/a	n/a	n/a	n/a	98.2	224	96.3	211	95.4	228	93.5	157	96.0	820	
	Once or twice	n/a	n/a	n/a	n/a	n/a	n/a	n/a	n/a	n/a	n/a	n/a	n/a	n/a	n/a	n/a	n/a	n/a	n/a	n/a	n/a	n/a	n/a	n/a	n/a	n/a	n/a	n/a	n/a	n/a	1.3	3	2.7	6	3.3	8	5.4	9	3.0	26	
	Several times	n/a	n/a	n/a	n/a	n/a	n/a	n/a	n/a	n/a	n/a	n/a	n/a	n/a	n/a	n/a	n/a	n/a	n/a	n/a	n/a	n/a	n/a	n/a	n/a	n/a	n/a	n/a	n/a	n/a	0.0	0	0.9	2	0.4	1	0.6	1	0.5	4	
	Often	n/a	n/a	n/a	n/a	n/a	n/a	n/a	n/a	n/a	n/a	n/a	n/a	n/a	n/a	n/a	n/a	n/a	n/a	n/a	n/a	n/a	n/a	n/a	n/a	n/a	n/a	n/a	n/a	n/a	0.4	1	0.0	0	0.8	2	0.6	1	0.5	4	

*The Pennsylvania Youth Survey (PAYS) was significantly revised from 2021 to 2023. Trend data are reported in this report when the data are comparable. When cells include an "n/a" notation, it means the question was either not asked in a previous administration or the question was revised in a way that the 2023 data are not directly comparable. Please note that any question with an * at the end designates a question and/or response option that was part of this 2023 survey revision. Please see Appendix B of your Profile Report for a description of changes

Community and School Climate and Safety: Bullying, Internet Safety and Abuse

Question	Response	County 2019										County 2021										County 2023									
		6th		8th		10th		12th		Total		6th		8th		10th		12th		Total		6th		8th		10th		12th		Total	
		%	n	%	n	%	n	%	n	%	n	%	n	%	n	%	n	%	n	%	n	%	n	%	n	%	n	%	n	%	n
Have you stayed home from school this year because you were worried about being bullied?	NO!	67.4	190	67.1	157	69.2	180	72.5	166	69.0	693	72.6	175	65.1	162	67.1	169	73.6	156	69.4	662	68.1	160	65.5	146	59.2	148	70.4	114	65.3	568
	no	23.8	67	26.5	62	22.7	59	21.8	50	23.7	238	19.1	46	26.5	66	26.6	67	20.8	44	23.4	223	26.0	61	24.2	54	32.4	81	23.5	38	26.9	234
	yes	3.2	9	2.6	6	4.6	12	3.5	8	3.5	35	5.0	12	5.6	14	4.8	12	4.2	9	4.9	47	3.0	7	8.5	19	5.2	13	3.1	5	5.1	44
	YES!	5.7	16	3.8	9	3.5	9	2.2	5	3.9	39	3.3	8	2.8	7	1.6	4	1.4	3	2.3	22	3.0	7	1.8	4	3.2	8	3.1	5	2.8	24
Do adults at your school stop bullying when they see/hear it or when a student tells them about it?	NO!	11.8	33	20.9	49	29.5	76	32.2	73	23.1	231	13.9	33	20.3	50	27.9	70	34.0	72	23.8	225	12.4	28	14.1	31	26.4	65	20.4	33	18.4	157
	no	13.6	38	22.2	52	25.6	66	26.9	61	21.7	217	11.8	28	20.7	51	23.9	60	27.4	58	20.8	197	10.6	24	20.5	45	26.0	64	27.2	44	20.7	177
	yes	31.5	88	35.5	83	33.3	86	30.8	70	32.8	327	37.1	88	38.6	95	34.3	86	27.4	58	34.6	327	36.3	82	48.6	107	37.8	93	34.0	55	39.5	337
	YES!	43.0	120	21.4	50	11.6	30	10.1	23	22.3	223	37.1	88	20.3	50	13.9	35	11.3	24	20.8	197	40.7	92	16.8	37	9.8	24	18.5	30	21.4	183
Have you have been bullied during the past 12 months.*	No	59.4	168	60.0	141	66.9	174	71.3	164	64.2	647	63.3	152	62.1	154	68.7	173	74.6	159	66.9	638	65.7	155	57.7	128	65.7	163	76.2	125	65.6	571
	Yes, very rarely	14.5	41	13.6	32	15.4	40	10.9	25	13.7	138	19.2	46	14.5	36	10.7	27	14.6	31	14.7	140	11.9	28	18.5	41	10.9	27	8.5	14	12.6	110
	Yes, now and then	12.0	34	14.5	34	6.9	18	10.0	23	10.8	109	9.2	22	11.3	28	13.1	33	4.7	10	9.8	93	11.4	27	11.3	25	13.7	34	9.1	15	11.6	101
	Yes, several times per month	3.5	10	3.8	9	6.9	18	6.5	15	5.2	52	4.6	11	5.2	13	2.4	6	3.3	7	3.9	37	3.8	9	2.7	6	3.6	9	1.8	3	3.1	27
	Yes, several times per week	1.8	5	2.1	5	0.4	1	0.0	0	1.1	11	0.8	2	3.2	8	2.4	6	1.4	3	2.0	19	2.1	5	4.5	10	2.8	7	2.4	4	3.0	26
	Yes, almost daily	8.8	25	6.0	14	3.5	9	1.3	3	5.1	51	2.9	7	3.6	9	2.8	7	1.4	3	2.7	26	5.1	12	5.4	12	3.2	8	1.8	3	4.0	35
If you have been bullied in any way in the past 12 months, where were you bullied? (Please note that in the 2021/2023 PAYS, if a student marked that they had not been bullied in the past year to the question "Please state whether you have been bullied during the past 12 months" they were coded as I was not bullied for this question)*	I was not bullied	58.6	164	62.3	144	68.1	177	71.9	164	65.0	649	68.2	163	64.5	160	70.1	176	75.1	160	69.3	659	67.8	158	61.6	138	67.9	169	77.4	127	68.0	592
	On school property	35.7	100	31.6	73	25.8	67	23.2	53	29.3	293	20.5	49	32.3	80	25.5	64	19.2	41	24.6	234	25.8	60	34.4	77	27.7	69	19.5	32	27.4	238
	At a school-sponsored event	6.4	18	4.3	10	8.8	23	3.5	8	5.9	59	4.6	11	7.7	19	4.4	11	4.2	9	5.3	50	2.6	6	8.0	18	6.4	16	3.7	6	5.3	46
	While going to or from school	10.0	28	5.6	13	6.9	18	5.3	12	7.1	71	5.9	14	9.3	23	5.2	13	6.1	13	6.6	63	9.9	23	8.0	18	6.8	17	6.1	10	7.8	68
	In the community	8.6	24	10.4	24	5.0	13	7.0	16	7.7	77	7.1	17	10.5	26	6.8	17	9.4	20	8.4	80	3.9	9	7.1	16	6.0	15	3.7	6	5.3	46
	At home	11.1	31	9.1	21	11.2	29	6.6	15	9.6	96	10.5	25	10.9	27	9.2	23	7.0	15	9.5	90	3.4	8	5.4	12	3.6	9	1.8	3	3.7	32
	Online, social media, phone	n/a	n/a	n/a	n/a	n/a	n/a	n/a	n/a	n/a	n/a	n/a	n/a	n/a	n/a	n/a	n/a	n/a	n/a	n/a	n/a	n/a	8.6	20	19.2	43	12.4	31	11.6	19	13.0

*The Pennsylvania Youth Survey (PAYS) was significantly revised from 2021 to 2023. Trend data are reported in this report when the data are comparable. When cells include an "n/a" notation, it means the question was either not asked in a previous administration or the question was revised in a way that the 2023 data are not directly comparable. Please note that any question with an * at the end designates a question and/or response option that was part of this 2023 survey revision. Please see Appendix B of your Profile Report for a description of changes

Community and School Climate and Safety: Bullying, Internet Safety and Abuse (continued)

Question	Response	County 2019										County 2021										County 2023									
		6th		8th		10th		12th		Total		6th		8th		10th		12th		Total		6th		8th		10th		12th		Total	
		%	n	%	n	%	n	%	n	%	n	%	n	%	n	%	n	%	n	%	n	%	n	%	n	%	n	%	n	%	n
If you have been bullied in the past 12 months by other students, why were you bullied? (Please note the data reported here are of ALL students. Profile reports produced for PAYS report these data only of students who reported being bullied in the past year. Because these data are of ALL students, the numbers and percentages here will not align with the data presented in your profile report. Further note that in the 2021/2023 PAYS, if a student marked that they had not been bullied in the past year to the question "Please state whether you have been bullied during the past 12 months" they were coded as I have not been made fun of by other students for this question)	I have not been made fun of by other students	56.2	149	56.8	126	64.0	160	68.2	150	61.1	585	67.1	157	64.5	160	70.8	177	75.6	161	69.3	655	68.1	160	60.6	134	69.5	173	78.0	128	68.5	595
	I don't know why	16.6	44	14.9	33	10.8	27	11.8	26	13.6	130	10.3	24	12.5	31	9.6	24	5.6	12	9.6	91	15.3	36	10.4	23	6.0	15	6.1	10	9.7	84
	The color of my skin	2.6	7	0.5	1	1.2	3	1.4	3	1.5	14	0.9	2	1.6	4	1.2	3	0.0	0	1.0	9	0.9	2	1.4	3	1.6	4	0.6	1	1.2	10
	My religion	1.1	3	1.4	3	3.2	8	2.3	5	2.0	19	2.1	5	2.4	6	1.2	3	0.5	1	1.6	15	0.9	2	0.9	2	0.4	1	0.6	1	0.7	6
	My size (height, weight, etc.)	21.1	56	18.5	41	13.2	33	12.3	27	16.4	157	16.7	39	18.1	45	12.8	32	7.5	16	14.0	132	11.5	27	18.6	41	15.3	38	13.4	22	14.7	128
	My accent	0.4	1	1.8	4	2.4	6	1.8	4	1.6	15	0.0	0	1.2	3	0.8	2	0.5	1	0.6	6	0.0	0	0.5	1	0.4	1	1.2	2	0.5	4
	The country I was born in	0.8	2	1.4	3	0.8	2	0.9	2	0.9	9	0.4	1	0.4	1	0.0	0	0.0	0	0.2	2	0.0	0	0.0	0	0.0	0	1.2	2	0.2	2
	The country my family (parents/caregivers, grandparents) was born in	1.1	3	0.0	0	1.2	3	1.4	3	0.9	9	0.9	2	1.6	4	0.4	1	0.5	1	0.8	8	0.4	1	1.8	4	0.4	1	0.6	1	0.8	7
	The way I look (clothing, hairstyle, etc.)	22.3	59	23.0	51	16.8	42	14.5	32	19.2	184	13.7	32	20.6	51	16.8	42	9.9	21	15.4	146	11.1	26	24.0	53	17.7	44	13.4	22	16.7	145
	How much money my family has or does not have	7.2	19	6.8	15	6.0	15	4.5	10	6.2	59	2.6	6	4.8	12	3.2	8	3.3	7	3.5	33	1.7	4	4.1	9	4.8	12	5.5	9	3.9	34
	My gender	3.4	9	3.2	7	2.8	7	1.8	4	2.8	27	3.0	7	5.6	14	2.8	7	2.8	6	3.6	34	1.3	3	5.9	13	3.2	8	2.4	4	3.2	28
	My grades or school achievement	5.3	14	7.2	16	5.6	14	3.6	8	5.4	52	3.8	9	4.4	11	6.0	15	3.3	7	4.4	42	3.4	8	6.3	14	4.0	10	3.0	5	4.3	37
	My social standing	3.0	8	7.2	16	9.6	24	8.6	19	7.0	67	2.6	6	9.7	24	9.2	23	6.1	13	7.0	66	2.6	6	9.5	21	9.2	23	6.1	10	6.9	60
	Social conflict	2.3	6	5.9	13	7.6	19	5.5	12	5.2	50	0.4	1	6.9	17	2.4	6	6.1	13	3.9	37	0.9	2	4.5	10	2.8	7	4.9	8	3.1	27
	My sexual-orientation	3.0	8	5.0	11	5.2	13	4.1	9	4.3	41	2.1	5	6.5	16	5.2	13	4.2	9	4.6	43	1.3	3	5.0	11	3.6	9	4.3	7	3.5	30
I have a disability (learning or physical disability)	2.3	6	1.4	3	2.4	6	2.3	5	2.1	20	0.4	1	1.6	4	1.6	4	2.3	5	1.5	14	1.7	4	4.5	10	4.0	10	3.7	6	3.5	30	
Some other reason	23.4	62	17.1	38	16.4	41	11.4	25	17.3	166	15.4	36	16.1	40	12.8	32	8.9	19	13.4	127	11.1	26	12.7	28	12.9	32	7.9	13	11.4	99	
If you were hurt or abused by another person in the past 12 months, how were you hurt or abused? (Please note that because this question did not include a response option for "not abused," these numbers and percentages reflect only students who reported past-year abuse)*	Physical injury	21.6	29	12.2	12	24.5	26	21.1	15	20.0	82	20.0	17	23.2	22	19.8	20	18.7	14	20.5	73	23.5	16	25.7	19	27.0	31	13.2	9	23.1	75
	Threats	27.6	37	25.5	25	22.6	24	23.9	17	25.2	103	23.5	20	34.7	33	15.8	16	18.7	14	23.3	83	20.6	14	29.7	22	25.2	29	17.6	12	23.7	77
	Emotional abuse, insults, name-calling	58.2	78	73.5	72	63.2	67	63.4	45	64.1	262	62.4	53	69.5	66	74.3	75	72.0	54	69.7	248	67.6	46	77.0	57	59.1	68	60.3	41	65.2	212
	Isolation from friends and family	4.5	6	14.3	14	14.2	15	16.9	12	11.5	47	9.4	8	15.8	15	9.9	10	20.0	15	13.5	48	7.4	5	14.9	11	13.0	15	16.2	11	12.9	42
	Control of what you were wearing	9.7	13	7.1	7	8.5	9	4.2	3	7.8	32	9.4	8	17.9	17	18.8	19	14.7	11	15.4	55	8.8	6	10.8	8	10.4	12	11.8	8	10.5	34
	Control of who you socialized with	8.2	11	20.4	20	14.2	15	15.5	11	13.9	57	3.5	3	14.7	14	19.8	20	17.3	13	14.0	50	8.8	6	16.2	12	20.0	23	14.7	10	15.7	51
	Other injury or abuse	11.9	16	8.2	8	9.4	10	11.3	8	10.3	42	12.9	11	9.5	9	8.9	9	24.0	18	13.2	47	14.7	10	9.5	7	16.5	19	11.8	8	13.5	44
In the past 12 months, did anyone on the Internet ever try to get you to talk online about sex, look at sexual pictures, or do something else sexual?	Yes	11.6	32	24.2	55	27.7	71	28.3	63	22.5	221	11.3	26	23.5	58	26.3	65	28.2	60	22.3	209	7.2	16	21.7	47	21.2	52	21.5	35	17.7	150
	No	88.4	244	75.8	172	72.3	185	71.7	160	77.5	761	88.7	205	76.5	189	73.7	182	71.8	153	77.7	729	92.8	207	78.3	170	78.8	193	78.5	128	82.3	698

*The Pennsylvania Youth Survey (PAYS) was significantly revised from 2021 to 2023. Trend data are reported in this report when the data are comparable. When cells include an "n/a" notation, it means the question was either not asked in a previous administration or the question was revised in a way that the 2023 data are not directly comparable. Please note that any question with an * at the end designates a question and/or response option that was part of this 2023 survey revision. Please see Appendix B of your Profile Report for a description of changes

Community and School Climate and Safety: Violence and Drugs on School Property

Question	Response	County 2019										County 2021										County 2023																			
		6th		8th		10th		12th		Total		6th		8th		10th		12th		Total		6th		8th		10th		12th		Total											
		%	n	%	n	%	n	%	n	%	n	%	n	%	n	%	n	%	n	%	n	%	n	%	n	%	n	%	n	%	n										
In the past 12 months, how often have you:																																									
Been threatened to be hit or beaten up on school property?*	Never	n/a	n/a	n/a	n/a	n/a	n/a	n/a	n/a	n/a	n/a	n/a	n/a	n/a	n/a	n/a	n/a	n/a	n/a	n/a	n/a	n/a	n/a	n/a	n/a	n/a	n/a	n/a	n/a	n/a	n/a	77.2	179	74.3	165	70.8	172	81.7	138	75.5	654
	Once or twice	n/a	n/a	n/a	n/a	n/a	n/a	n/a	n/a	n/a	n/a	n/a	n/a	n/a	n/a	n/a	n/a	n/a	n/a	n/a	n/a	n/a	n/a	n/a	n/a	n/a	n/a	n/a	n/a	n/a	n/a	19.0	44	18.9	42	21.0	51	10.7	18	17.9	155
	Several times	n/a	n/a	n/a	n/a	n/a	n/a	n/a	n/a	n/a	n/a	n/a	n/a	n/a	n/a	n/a	n/a	n/a	n/a	n/a	n/a	n/a	n/a	n/a	n/a	n/a	n/a	n/a	n/a	n/a	2.2	5	5.4	12	5.3	13	5.9	10	4.6	40	
	Often	n/a	n/a	n/a	n/a	n/a	n/a	n/a	n/a	n/a	n/a	n/a	n/a	n/a	n/a	n/a	n/a	n/a	n/a	n/a	n/a	n/a	n/a	n/a	n/a	n/a	n/a	n/a	n/a	n/a	1.7	4	1.4	3	2.9	7	1.8	3	2.0	17	
In the past 12 months, how often have you:																																									
Been attacked and hit by someone or beaten up on school property?*	Never	n/a	n/a	n/a	n/a	n/a	n/a	n/a	n/a	n/a	n/a	n/a	n/a	n/a	n/a	n/a	n/a	n/a	n/a	n/a	n/a	n/a	n/a	n/a	n/a	n/a	n/a	n/a	n/a	n/a	86.6	200	89.7	200	89.7	218	94.7	160	89.8	778	
	Once or twice	n/a	n/a	n/a	n/a	n/a	n/a	n/a	n/a	n/a	n/a	n/a	n/a	n/a	n/a	n/a	n/a	n/a	n/a	n/a	n/a	n/a	n/a	n/a	n/a	n/a	n/a	n/a	n/a	n/a	11.3	26	7.2	16	7.8	19	3.0	5	7.6	66	
	Several times	n/a	n/a	n/a	n/a	n/a	n/a	n/a	n/a	n/a	n/a	n/a	n/a	n/a	n/a	n/a	n/a	n/a	n/a	n/a	n/a	n/a	n/a	n/a	n/a	n/a	n/a	n/a	n/a	1.7	4	3.1	7	1.2	3	1.8	3	2.0	17		
	Often	n/a	n/a	n/a	n/a	n/a	n/a	n/a	n/a	n/a	n/a	n/a	n/a	n/a	n/a	n/a	n/a	n/a	n/a	n/a	n/a	n/a	n/a	n/a	n/a	n/a	n/a	n/a	n/a	0.4	1	0.0	0	1.2	3	0.6	1	0.6	5		
In the past 12 months, how often have you:																																									
Been offered, given, or sold alcohol, tobacco product or other drug on school property?*	Never	n/a	n/a	n/a	n/a	n/a	n/a	n/a	n/a	n/a	n/a	n/a	n/a	n/a	n/a	n/a	n/a	n/a	n/a	n/a	n/a	n/a	n/a	n/a	n/a	n/a	n/a	n/a	n/a	n/a	98.7	227	87.9	196	83.5	202	88.2	150	89.6	775	
	Once or twice	n/a	n/a	n/a	n/a	n/a	n/a	n/a	n/a	n/a	n/a	n/a	n/a	n/a	n/a	n/a	n/a	n/a	n/a	n/a	n/a	n/a	n/a	n/a	n/a	n/a	n/a	n/a	n/a	n/a	1.3	3	9.0	20	9.9	24	7.6	13	6.9	60	
	Several times	n/a	n/a	n/a	n/a	n/a	n/a	n/a	n/a	n/a	n/a	n/a	n/a	n/a	n/a	n/a	n/a	n/a	n/a	n/a	n/a	n/a	n/a	n/a	n/a	n/a	n/a	n/a	n/a	0.0	0	2.2	5	5.4	13	2.4	4	2.5	22		
	Often	n/a	n/a	n/a	n/a	n/a	n/a	n/a	n/a	n/a	n/a	n/a	n/a	n/a	n/a	n/a	n/a	n/a	n/a	n/a	n/a	n/a	n/a	n/a	n/a	n/a	n/a	n/a	n/a	0.0	0	0.9	2	1.2	3	1.8	3	0.9	8		
How many times in the past 12 months have you:																																									
Brought a weapon (such as a handgun, knife, etc.) to school?*	Never	n/a	n/a	n/a	n/a	n/a	n/a	n/a	n/a	n/a	n/a	n/a	n/a	n/a	n/a	n/a	n/a	n/a	n/a	n/a	n/a	n/a	n/a	n/a	n/a	n/a	n/a	n/a	n/a	n/a	98.2	223	98.6	217	97.5	235	98.2	164	98.1	839	
	Once or twice	n/a	n/a	n/a	n/a	n/a	n/a	n/a	n/a	n/a	n/a	n/a	n/a	n/a	n/a	n/a	n/a	n/a	n/a	n/a	n/a	n/a	n/a	n/a	n/a	n/a	n/a	n/a	n/a	n/a	1.3	3	0.9	2	1.7	4	1.2	2	1.3	11	
	Several times	n/a	n/a	n/a	n/a	n/a	n/a	n/a	n/a	n/a	n/a	n/a	n/a	n/a	n/a	n/a	n/a	n/a	n/a	n/a	n/a	n/a	n/a	n/a	n/a	n/a	n/a	n/a	n/a	n/a	0.4	1	0.5	1	0.0	0	0.6	1	0.4	3	
	Often	n/a	n/a	n/a	n/a	n/a	n/a	n/a	n/a	n/a	n/a	n/a	n/a	n/a	n/a	n/a	n/a	n/a	n/a	n/a	n/a	n/a	n/a	n/a	n/a	n/a	n/a	n/a	n/a	n/a	0.0	0	0.0	0	0.8	2	0.0	0	0.2	2	

*The Pennsylvania Youth Survey (PAYS) was significantly revised from 2021 to 2023. Trend data are reported in this report when the data are comparable. When cells include an "n/a" notation, it means the question was either not asked in a previous administration or the question was revised in a way that the 2023 data are not directly comparable. Please note that any question with an * at the end designates a question and/or response option that was part of this 2023 survey revision. Please see Appendix B of your Profile Report for a description of changes

Mental Health Concerns and Suicide Risk																															
Question	Response	County 2019										County 2021										County 2023									
		6th		8th		10th		12th		Total		6th		8th		10th		12th		Total		6th		8th		10th		12th		Total	
		%	n	%	n	%	n	%	n	%	n	%	n	%	n	%	n	%	n	%	n	%	n	%	n	%	n	%	n	%	n
My overall mental health in the past month has been good.*	NO!	n/a	n/a	n/a	n/a	n/a	n/a	n/a	n/a	n/a	n/a	n/a	n/a	n/a	n/a	n/a	n/a	n/a	n/a	n/a	n/a	8.5	24	12.9	34	17.4	57	18.5	41	14.3	156
	no	n/a	n/a	n/a	n/a	n/a	n/a	n/a	n/a	n/a	n/a	n/a	n/a	n/a	n/a	n/a	n/a	n/a	n/a	n/a	n/a	8.5	24	17.9	47	20.4	67	24.3	54	17.6	192
	yes	n/a	n/a	n/a	n/a	n/a	n/a	n/a	n/a	n/a	n/a	n/a	n/a	n/a	n/a	n/a	n/a	n/a	n/a	n/a	n/a	37.7	106	34.2	90	39.9	131	33.8	75	36.7	402
	YES!	n/a	n/a	n/a	n/a	n/a	n/a	n/a	n/a	n/a	n/a	n/a	n/a	n/a	n/a	n/a	n/a	n/a	n/a	n/a	n/a	45.2	127	35.0	92	22.3	73	23.4	52	31.4	344
If you have felt sad, lonely or worried in the past month who did you talk to?*	No one	n/a	n/a	n/a	n/a	n/a	n/a	n/a	n/a	n/a	n/a	n/a	n/a	n/a	n/a	n/a	n/a	n/a	n/a	n/a	22.0	59	37.3	94	36.8	119	31.5	69	32.1	341	
	Parent/caregiver	n/a	n/a	n/a	n/a	n/a	n/a	n/a	n/a	n/a	n/a	n/a	n/a	n/a	n/a	n/a	n/a	n/a	n/a	n/a	42.2	113	27.4	69	22.9	74	26.9	59	29.7	315	
	Other family member	n/a	n/a	n/a	n/a	n/a	n/a	n/a	n/a	n/a	n/a	n/a	n/a	n/a	n/a	n/a	n/a	n/a	n/a	n/a	19.0	51	12.7	32	6.5	21	11.9	26	12.2	130	
	Friend	n/a	n/a	n/a	n/a	n/a	n/a	n/a	n/a	n/a	n/a	n/a	n/a	n/a	n/a	n/a	n/a	n/a	n/a	n/a	41.8	112	34.9	88	38.7	125	36.1	79	38.0	404	
	Teacher or another adult at school (e.g. coach, counselor, nurse)	n/a	n/a	n/a	n/a	n/a	n/a	n/a	n/a	n/a	n/a	n/a	n/a	n/a	n/a	n/a	n/a	n/a	n/a	n/a	9.7	26	4.0	10	4.6	15	7.3	16	6.3	67	
	Doctor or therapist	n/a	n/a	n/a	n/a	n/a	n/a	n/a	n/a	n/a	n/a	n/a	n/a	n/a	n/a	n/a	n/a	n/a	n/a	n/a	8.2	22	7.5	19	7.7	25	11.4	25	8.6	91	
	Religious or spiritual leader (e.g. Rabbi, Pastor, Imam, Priest or Nun, Bishop)	n/a	n/a	n/a	n/a	n/a	n/a	n/a	n/a	n/a	n/a	n/a	n/a	n/a	n/a	n/a	n/a	n/a	n/a	n/a	1.1	3	1.6	4	1.9	6	2.7	6	1.8	19	
	Other adult in the community	n/a	n/a	n/a	n/a	n/a	n/a	n/a	n/a	n/a	n/a	n/a	n/a	n/a	n/a	n/a	n/a	n/a	n/a	n/a	2.6	7	0.8	2	1.2	4	0.9	2	1.4	15	
	I have not felt this way in the past 30 days	n/a	n/a	n/a	n/a	n/a	n/a	n/a	n/a	n/a	n/a	n/a	n/a	n/a	n/a	n/a	n/a	n/a	n/a	n/a	21.3	57	19.4	49	17.0	55	17.4	38	18.7	199	
How many times in the past 12 months have you:																															
Done anything to harm yourself (such as cutting, scraping, burning) as a way to relieve difficult feelings, or to communicate emotions that may be difficult to express verbally?	Never	n/a	n/a	n/a	n/a	n/a	n/a	n/a	n/a	n/a	n/a	n/a	n/a	n/a	n/a	n/a	n/a	n/a	n/a	n/a	87.2	197	77.4	168	77.9	187	83.9	141	81.4	693	
	Once or twice	n/a	n/a	n/a	n/a	n/a	n/a	n/a	n/a	n/a	n/a	n/a	n/a	n/a	n/a	n/a	n/a	n/a	n/a	n/a	7.5	17	12.0	26	12.9	31	9.5	16	10.6	90	
	Several times	n/a	n/a	n/a	n/a	n/a	n/a	n/a	n/a	n/a	n/a	n/a	n/a	n/a	n/a	n/a	n/a	n/a	n/a	n/a	3.1	7	6.5	14	5.8	14	4.8	8	5.1	43	
	Often	n/a	n/a	n/a	n/a	n/a	n/a	n/a	n/a	n/a	n/a	n/a	n/a	n/a	n/a	n/a	n/a	n/a	n/a	n/a	2.2	5	4.1	9	3.3	8	1.8	3	2.9	25	
Did you ever feel so sad or hopeless almost every day for two weeks or more in a row that you stopped doing some usual activities?	Yes	24.0	67	25.1	57	35.3	91	33.5	76	29.4	291	26.0	60	32.4	80	35.2	88	39.9	85	33.3	313	20.3	46	26.0	56	33.1	82	28.5	47	27.0	231
	No	76.0	212	74.9	170	64.7	167	66.5	151	70.6	700	74.0	171	67.6	167	64.8	162	60.1	128	66.7	628	79.7	181	74.0	159	66.9	166	71.5	118	73.0	624
Did you ever seriously consider attempting suicide?	Yes	12.2	34	16.7	38	18.6	48	22.9	52	17.3	172	15.3	35	22.8	56	21.0	52	23.5	50	20.6	193	7.2	16	18.8	40	21.9	54	19.4	32	16.8	142
	No	87.8	245	83.3	190	81.4	210	77.1	175	82.7	820	84.7	194	77.2	190	79.0	196	76.5	163	79.4	743	92.8	206	81.2	173	78.1	193	80.6	133	83.2	705
Did you make a plan about how you would attempt suicide?	Yes	7.9	22	12.3	28	14.0	36	17.2	39	12.6	125	10.2	23	21.7	53	17.7	44	20.9	44	17.7	164	9.1	20	16.6	35	19.3	48	19.4	32	16.0	135
	No	92.1	257	87.7	200	86.0	222	82.8	188	87.4	867	89.8	203	78.3	191	82.3	204	79.1	167	82.3	765	90.9	200	83.4	176	80.7	201	80.6	133	84.0	710
Did you actually attempt suicide?*	Yes	n/a	n/a	n/a	n/a	n/a	n/a	n/a	n/a	n/a	n/a	n/a	n/a	n/a	n/a	n/a	n/a	n/a	n/a	n/a	2.7	6	8.0	17	10.9	27	7.9	13	7.4	63	
	No	n/a	n/a	n/a	n/a	n/a	n/a	n/a	n/a	n/a	n/a	n/a	n/a	n/a	n/a	n/a	n/a	n/a	n/a	n/a	97.3	216	92.0	195	89.1	221	92.1	152	92.6	784	
If you attempted suicide during the past 12 months, did any attempt result in an injury, poisoning or overdose that had to be treated by a doctor or nurse? (Please Note: These percentages are calculated out of only students reporting a suicide attempt.)	Yes	37.5	6	11.8	2	25.8	8	38.9	7	28.0	23	26.7	4	25.8	8	27.3	6	25.9	7	26.3	25	25.0	2	14.3	2	42.1	8	11.1	1	26.0	13
	No	62.5	10	88.2	15	74.2	23	61.1	11	72.0	59	73.3	11	74.2	23	72.7	16	74.1	20	73.7	70	75.0	6	85.7	12	57.9	11	88.9	8	74.0	37

*The Pennsylvania Youth Survey (PAYS) was significantly revised from 2021 to 2023. Trend data are reported in this report when the data are comparable. When cells include an "n/a" notation, it means the question was either not asked in a previous administration or the question was revised in a way that the 2023 data are not directly comparable. Please note that any question with an * at the end designates a question and/or response option that was part of this 2023 survey revision. Please see Appendix B of your Profile Report for a description of changes

Stressful Events and Sleep

Question	Response	County 2019										County 2021										County 2023										
		6th		8th		10th		12th		Total		6th		8th		10th		12th		Total		6th		8th		10th		12th		Total		
		%	n	%	n	%	n	%	n	%	n	%	n	%	n	%	n	%	n	%	n	%	n	%	n	%	n	%	n	%	n	
How often in the past year have you:																																
Worried that food at home would run out before your family got money to buy more?*	Never	n/a	n/a	n/a	n/a	n/a	n/a	n/a	n/a	n/a	n/a	n/a	n/a	n/a	n/a	n/a	n/a	n/a	n/a	n/a	n/a	n/a	75.9	208	78.2	204	77.3	252	75.8	172	76.8	836
	A few times	n/a	n/a	n/a	n/a	n/a	n/a	n/a	n/a	n/a	n/a	n/a	n/a	n/a	n/a	n/a	n/a	n/a	n/a	n/a	n/a	n/a	15.7	43	15.3	40	13.2	43	11.0	25	13.9	151
	Sometimes	n/a	n/a	n/a	n/a	n/a	n/a	n/a	n/a	n/a	n/a	n/a	n/a	n/a	n/a	n/a	n/a	n/a	n/a	n/a	n/a	n/a	4.0	11	2.3	6	5.2	17	5.7	13	4.3	47
	Often	n/a	n/a	n/a	n/a	n/a	n/a	n/a	n/a	n/a	n/a	n/a	n/a	n/a	n/a	n/a	n/a	n/a	n/a	n/a	n/a	n/a	4.4	12	4.2	11	4.3	14	7.5	17	5.0	54
How often in the past year have you:																																
Skipped a meal because your family didn't have enough money to buy food?*	Never	n/a	n/a	n/a	n/a	n/a	n/a	n/a	n/a	n/a	n/a	n/a	n/a	n/a	n/a	n/a	n/a	n/a	n/a	n/a	n/a	89.8	246	90.4	235	88.0	285	82.1	184	87.8	950	
	A few times	n/a	n/a	n/a	n/a	n/a	n/a	n/a	n/a	n/a	n/a	n/a	n/a	n/a	n/a	n/a	n/a	n/a	n/a	n/a	n/a	n/a	5.1	14	5.0	13	6.5	21	8.0	18	6.1	66
	Sometimes	n/a	n/a	n/a	n/a	n/a	n/a	n/a	n/a	n/a	n/a	n/a	n/a	n/a	n/a	n/a	n/a	n/a	n/a	n/a	n/a	n/a	2.6	7	2.7	7	2.2	7	4.9	11	3.0	32
	Often	n/a	n/a	n/a	n/a	n/a	n/a	n/a	n/a	n/a	n/a	n/a	n/a	n/a	n/a	n/a	n/a	n/a	n/a	n/a	n/a	n/a	2.6	7	1.9	5	3.4	11	4.9	11	3.1	34
On an average school night, how many hours of sleep do you get?	4 or less hours	7.3	20	8.2	19	12.5	31	11.6	27	9.8	97	7.7	18	7.8	20	9.3	23	11.7	25	9.1	86	5.3	12	5.7	12	13.5	33	16.0	26	9.8	83	
	5 hours	4.4	12	7.3	17	12.1	30	10.7	25	8.5	84	3.9	9	7.8	20	10.9	27	13.1	28	8.8	84	8.4	19	11.0	23	11.5	28	12.9	21	10.8	91	
	6 hours	6.9	19	19.8	46	21.4	53	29.2	68	18.8	186	8.2	19	12.9	33	19.0	47	20.1	43	14.9	142	9.7	22	13.8	29	24.2	59	25.2	41	17.9	151	
	7 hours	12.4	34	25.4	59	22.2	55	28.3	66	21.7	214	12.9	30	22.3	57	26.3	65	28.5	61	22.4	213	19.4	44	21.4	45	26.6	65	25.8	42	23.2	196	
	8 hours	22.2	61	25.4	59	23.8	59	15.5	36	21.8	215	27.5	64	32.0	82	25.5	63	20.1	43	26.5	252	27.3	62	34.3	72	19.7	48	16.6	27	24.8	209	
	9 hours	24.0	66	9.9	23	5.6	14	3.9	9	11.3	112	22.3	52	12.9	33	6.9	17	5.1	11	11.9	113	19.8	45	10.5	22	2.9	7	1.8	3	9.1	77	
	10 or more hours	22.9	63	3.9	9	2.4	6	0.9	2	8.1	80	17.6	41	4.3	11	2.0	5	1.4	3	6.3	60	10.1	23	3.3	7	1.6	4	1.8	3	4.4	37	
In the last two weeks, how often have you felt tired or sleepy during the day?	Every day	17.0	47	27.1	64	40.1	101	46.2	108	32.0	320	19.8	46	26.7	68	34.9	87	47.9	102	31.9	303	17.8	40	24.7	53	39.7	98	38.4	63	29.8	254	
	Several times	20.9	58	31.8	75	31.3	79	32.5	76	28.8	288	21.1	49	29.0	74	31.7	79	28.6	61	27.7	263	24.9	56	34.9	75	30.8	76	37.8	62	31.6	269	
	Twice	15.9	44	19.5	46	13.9	35	9.4	22	14.7	147	21.6	50	15.7	40	20.1	50	11.7	25	17.4	165	28.4	64	18.6	40	10.5	26	11.0	18	17.4	148	
	Once	30.7	85	12.3	29	7.9	20	7.3	17	15.1	151	24.1	56	19.2	49	7.2	18	6.1	13	14.3	136	20.9	47	15.3	33	11.7	29	5.5	9	13.9	118	
	Never	15.5	43	9.3	22	6.7	17	4.7	11	9.3	93	13.4	31	9.4	24	6.0	15	5.6	12	8.6	82	8.0	18	6.5	14	7.3	18	7.3	12	7.3	62	
During the past 12 months, have you or your family lived in a shelter, hotel, motel, car, campground, or someone else's home, etc. due to loss of housing, lack of money, or did not have another place to stay?	No	96.1	270	94.0	219	97.2	246	98.2	219	96.4	954	94.3	215	96.8	242	98.0	248	97.7	208	96.7	913	92.9	210	97.7	212	95.8	228	98.2	166	96.0	816	
	Yes, but for less than a month	1.4	4	3.0	7	1.2	3	0.0	0	1.4	14	3.9	9	1.2	3	0.8	2	1.4	3	1.8	17	3.5	8	1.4	3	0.4	1	1.2	2	1.6	14	
	Yes, but for more than a month	1.1	3	1.7	4	1.2	3	0.9	2	1.2	12	1.3	3	1.6	4	0.8	2	0.9	2	1.2	11	2.2	5	0.9	2	2.5	6	0.0	0	1.5	13	
	Yes, for most of the year	1.4	4	1.3	3	0.4	1	0.9	2	1.0	10	0.4	1	0.4	1	0.4	1	0.0	0	0.3	3	1.3	3	0.0	0	1.3	3	0.6	1	0.8	7	
In the past 12 months, did you ever live away from your parents/caregivers because you were kicked out, ran away, or were abandoned?*	Yes	4.2	12	3.0	7	5.6	14	8.6	19	5.2	52	4.4	10	3.5	9	4.0	10	9.4	20	5.2	49	2.6	6	3.2	7	5.9	14	8.3	14	4.8	41	
	No	95.8	273	97.0	228	94.4	238	91.4	203	94.8	942	95.6	219	96.5	245	96.0	243	90.6	192	94.8	899	97.4	223	96.8	212	94.1	224	91.7	155	95.2	814	
In the past 12 months, have any of your friends or family members close to you died?	Yes	50.5	140	39.7	91	41.9	109	38.7	87	43.1	427	42.4	95	44.3	108	47.0	117	42.5	90	44.1	410	44.1	100	36.4	78	35.2	87	36.1	60	38.1	325	
	No	49.5	137	60.3	138	58.1	151	61.3	138	56.9	564	57.6	129	55.7	136	53.0	132	57.5	122	55.9	519	55.9	127	63.6	136	64.8	160	63.9	106	61.9	529	

*The Pennsylvania Youth Survey (PAYS) was significantly revised from 2021 to 2023. Trend data are reported in this report when the data are comparable. When cells include an "n/a" notation, it means the question was either not asked in a previous administration or the question was revised in a way that the 2023 data are not directly comparable. Please note that any question with an * at the end designates a question and/or response option that was part of this 2023 survey revision. Please see Appendix B of your Profile Report for a description of changes

Stressful Events and Sleep (continued)

Question	Response	County 2019										County 2021										County 2023									
		6th		8th		10th		12th		Total		6th		8th		10th		12th		Total		6th		8th		10th		12th		Total	
		%	n	%	n	%	n	%	n	%	n	%	n	%	n	%	n	%	n	%	n	%	n	%	n	%	n	%	n	%	n
How many times have you changed homes in the past 12 months?	Never	82.2	231	82.5	189	85.0	215	89.2	198	84.6	833	86.4	197	85.1	211	85.9	213	88.6	187	86.4	808	85.8	188	86.2	188	83.4	201	82.7	139	84.6	716
	1	11.4	32	10.5	24	10.3	26	8.1	18	10.2	100	8.8	20	10.9	27	11.7	29	8.5	18	10.1	94	9.6	21	10.1	22	10.8	26	11.3	19	10.4	88
	2	2.5	7	1.3	3	2.8	7	0.9	2	1.9	19	3.5	8	2.4	6	1.2	3	1.9	4	2.2	21	2.3	5	2.3	5	1.7	4	3.6	6	2.4	20
	3 or more	3.9	11	5.7	13	2.0	5	1.8	4	3.4	33	1.3	3	1.6	4	1.2	3	0.9	2	1.3	12	2.3	5	1.4	3	4.1	10	2.4	4	2.6	22
How many times have you changed homes including the past 12 months, in the last 3 years?	Never	70.3	199	73.2	167	78.5	197	80.9	178	75.5	741	69.2	157	74.5	184	76.0	190	77.0	161	74.2	692	67.4	149	69.3	149	72.3	172	76.2	128	71.0	598
	1	13.4	38	14.0	32	11.2	28	11.4	25	12.5	123	15.9	36	11.3	28	12.8	32	13.9	29	13.4	125	21.3	47	19.1	41	16.4	39	15.5	26	18.2	153
	2	7.8	22	7.0	16	3.6	9	4.1	9	5.7	56	7.5	17	8.1	20	5.6	14	6.2	13	6.9	64	4.5	10	7.0	15	6.3	15	6.0	10	5.9	50
	3 or more	8.5	24	5.7	13	6.8	17	3.6	8	6.3	62	7.5	17	6.1	15	5.6	14	2.9	6	5.6	52	6.8	15	4.7	10	5.0	12	2.4	4	4.9	41