

2023 Pennsylvania Youth Survey

Empowering Communities to Develop Strategic Prevention Programming

Lackawanna County

All Questions by Grade Report



Conducted by

Pennsylvania Commission on
Crime and Delinquency

Pennsylvania Department of
Drug and Alcohol Programs

Pennsylvania Department
of Education

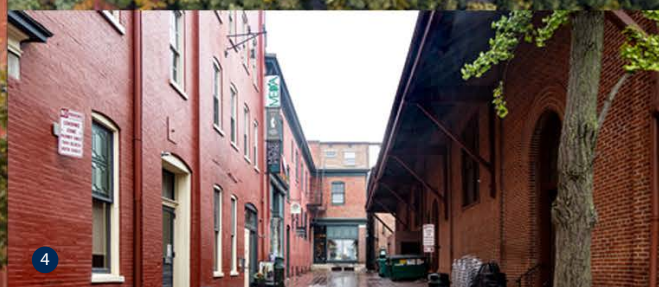
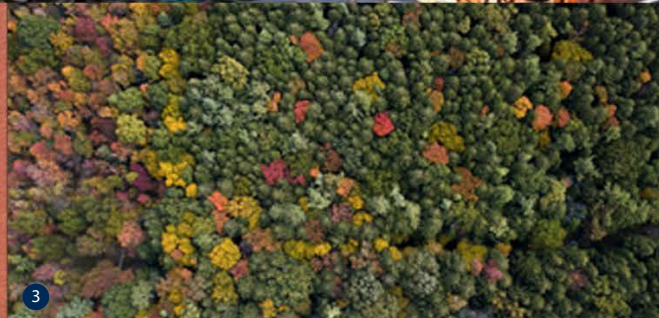
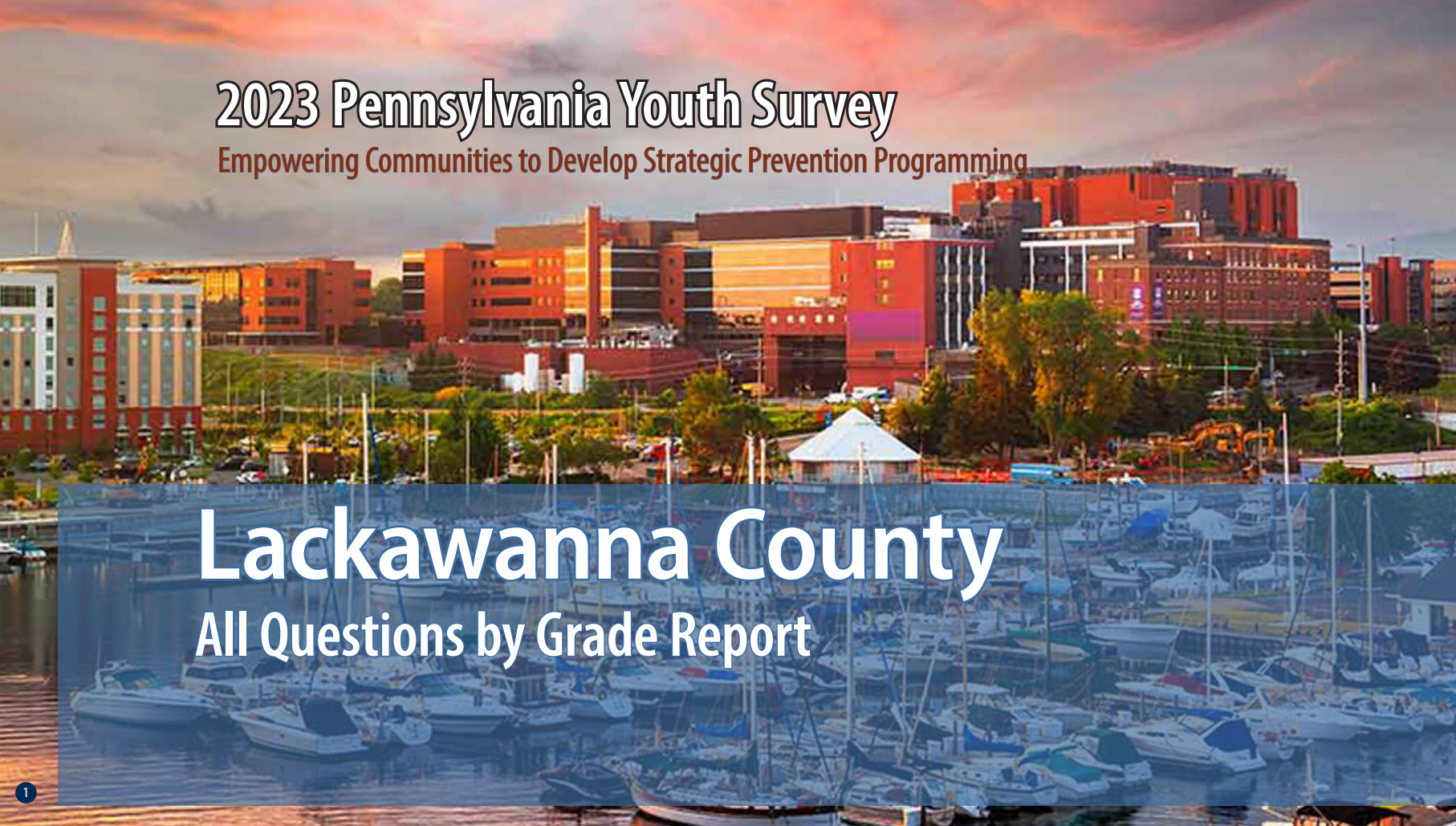

1

2

3

4

5

Funding provided by



pennsylvania

COMMISSION ON CRIME
AND DELINQUENCY



pennsylvania

DEPARTMENT OF DRUG AND
ALCOHOL PROGRAMS



pennsylvania

DEPARTMENT OF EDUCATION

About the cover photographs:

1. The Bayfront, *Erie, PA*
Credit: Sean Pavone/ISTock.com

2. No. 24 West Broadway, *Jim Thorpe, PA*
Credit: Billy Wilson/Flicker.com

3. North Pennsylvania Woods, *PA*
Credit: Caleb Martin/Flicker.com

4. West Grant Street, *Lancaster, PA*,
Credit: Billy Wilson/Flicker.com

5. Mountain Laurel
Credit: Unknown artist/Flicker.com

PAYS ALL QUESTIONS BY GRADE REPORT

This report provides full results from the 2023 Pennsylvania Youth Survey (PAYS). For each survey item included in the survey, this report presents data for each response option by grade (and for all grades combined).

This report allows you to see not only the percent of students who selected each response option but also the number of students. These counts allow for you to, for example, add the counts for 10th and 12th grade to calculate a percentage for high school students. PAYS sponsors — the Pennsylvania Commission on Crime and Delinquency, Department of Drug and Alcohol Programs, and the Pennsylvania Department of Education — are supplying these data with the hope of aiding in more complete prevention and wellness planning.

Notes to Consider Before Proceeding

This report shares data from the 2019, 2021, and 2023 PAYS administrations when data are available. If your county or district did not participate in one or more of these administrations, you will find “n/a” notations where relevant. Your full profile report also displays data from 2019, 2021, and 2023 when available.

Please note that the Pennsylvania Youth Survey (PAYS) was significantly revised from 2021 to 2023. Trend data are reported in this report when the data are comparable. When cells include an “n/a” notation, it can mean the question was either not asked in a previous administration or the question was revised in a

way that the 2023 data are not directly comparable. Also, note that any question with an * at the end designates a question and/or response option that was part of the 2023 survey revision. Please see Appendix B of your Profile Report for a description of changes.

Studies indicate that most young people are truthful in answering anonymous prevention-centered surveys such as PAYS. To ensure valid survey results, the data here have made use of the same validity/honesty checks used in PAYS profile reports.

Data are displayed here when there are a minimum number of 25 responses at the grade level.

An overwhelming majority of the percentages shown in this report are out of ALL students. Any exceptions are noted for the question as it appears in this report.

If you need help reading, interpreting, or applying these data, please contact your local county drug and alcohol office or reach out to the Evidence-based Prevention and Intervention Support (EPIS) at:

<https://www.episcenter.psu.edu/index.php/paysquestion>

You will find the survey question data organized in the report in the following topic order:

- [Demographics](#)
- [Community Domain Risk Factors](#)
- [Community Domain Protective Factors](#)
- [School Domain Risk Factors](#)
- [School Domain Protective Factors](#)
- [Family Domain Risk Factors](#)
- [Family Domain Protective Factors](#)
- [Peer-Individual Risk Factors](#)
- [Peer-Individual Protective Factors](#)
- [Substance Use](#)
- [Gambling](#)
- [Other Concerning Behaviors](#)
- [Community & School Climate and Safety](#)
- [Mental Health Concerns and Suicide Risk](#)
- [Stressful Events and Sleep](#)

Participation																														
	County 2019										County 2021										County 2023									
	6th		8th		10th		12th		Total		6th		8th		10th		12th		Total		6th		8th		10th		12th		Total	
Total number of survey respondents	777		1,081		767		641		3,266		824		1,044		943		708		3,519		1,318		1,152		962		846		4,278	

Demographics																															
Question	Response	County 2019										County 2021										County 2023									
		6th		8th		10th		12th		Total		6th		8th		10th		12th		Total		6th		8th		10th		12th		Total	
		%	n	%	n	%	n	%	n	%	n	%	n	%	n	%	n	%	n	%	n	%	n	%	n	%	n	%	n	%	n
How old are you?	10	1.3	10	0.0	0	0.0	0	0.0	0	0.3	10	1.0	8	0.0	0	0.0	0	0.0	0	0.2	8	0.7	9	0.0	0	0.0	0	0.0	0	0.2	9
	11	76.4	594	0.0	0	0.0	0	0.0	0	18.2	594	74.0	610	0.0	0	0.0	0	0.0	0	17.3	610	74.7	985	0.0	0	0.0	0	0.0	0	23.0	985
	12	21.8	169	1.3	14	0.0	0	0.0	0	5.6	183	23.9	197	1.1	12	0.0	0	0.0	0	5.9	209	24.1	317	1.0	12	0.0	0	0.0	0	7.7	329
	13	0.5	4	76.1	823	0.0	0	0.0	0	25.3	827	1.0	8	74.5	778	0.0	0	0.0	0	22.3	786	0.5	7	73.4	846	0.0	0	0.0	0	19.9	853
	14	0.0	0	21.8	236	2.2	17	0.0	0	7.7	253	0.1	1	23.8	248	2.2	21	0.0	0	7.7	270	0.0	0	24.4	281	0.8	8	0.0	0	6.8	289
	15	0.0	0	0.7	8	73.8	566	0.0	0	17.6	574	0.0	0	0.6	6	69.5	655	0.0	0	18.8	661	0.0	0	1.0	12	74.3	715	0.0	0	17.0	727
	16	0.0	0	0.0	0	22.4	172	2.3	15	5.7	187	0.0	0	0.0	0	27.0	255	1.7	12	7.6	267	0.0	0	0.1	1	23.6	227	1.4	12	5.6	240
	17	0.0	0	0.0	0	1.6	12	73.3	470	14.8	482	0.0	0	0.0	0	1.3	12	71.3	505	14.7	517	0.0	0	0.0	0	1.1	11	71.6	606	14.4	617
	18	0.0	0	0.0	0	0.0	0	22.9	147	4.5	147	0.0	0	0.0	0	0.0	0	24.6	174	4.9	174	0.0	0	0.0	0	0.1	1	24.8	210	4.9	211
	19 or older	0.0	0	0.0	0	0.0	0	1.4	9	0.3	9	0.0	0	0.0	0	0.0	0	2.4	17	0.5	17	0.0	0	0.0	0	0.0	0	2.1	18	0.4	18
What grade are you in?	6th	100.0	777	0.0	0	0.0	0	0.0	0	23.8	777	100.0	824	0.0	0	0.0	0	0.0	0	23.4	824	100.0	1,318	0.0	0	0.0	0	0.0	0	30.8	1,318
	7th	0.0	0	0.0	0	0.0	0	0.0	0	0.0	0	0.0	0	0.0	0	0.0	0	0.0	0	0.0	0	0.0	0	0.0	0	0.0	0	0.0	0	0.0	0
	8th	0.0	0	100.0	1,081	0.0	0	0.0	0	33.1	1,081	0.0	0	100.0	1,044	0.0	0	0.0	0	29.7	1,044	0.0	0	100.0	1,152	0.0	0	0.0	0	26.9	1,152
	9th	0.0	0	0.0	0	0.0	0	0.0	0	0.0	0	0.0	0	0.0	0	0.0	0	0.0	0	0.0	0	0.0	0	0.0	0	0.0	0	0.0	0	0.0	0
	10th	0.0	0	0.0	0	100.0	767	0.0	0	23.5	767	0.0	0	0.0	0	100.0	943	0.0	0	26.8	943	0.0	0	0.0	0	100.0	962	0.0	0	22.5	962
	11th	0.0	0	0.0	0	0.0	0	0.0	0	0.0	0	0.0	0	0.0	0	0.0	0	0.0	0	0.0	0	0.0	0	0.0	0	0.0	0	0.0	0	0.0	0
	12th	0.0	0	0.0	0	0.0	0	100.0	641	19.6	641	0.0	0	0.0	0	0.0	0	100.0	708	20.1	708	0.0	0	0.0	0	0.0	0	100.0	846	19.8	846
Are you of Hispanic, Latino, or Spanish origin?	No, not of Hispanic, Latino, or Spanish origin	72.2	506	74.2	773	78.7	589	85.7	539	77.1	2,407	73.1	554	72.0	724	72.3	677	79.7	559	73.9	2,514	71.1	861	74.8	833	76.0	710	79.6	655	74.9	3,059
	Yes, Mexican, Mexican Am., Chicano	4.6	32	6.0	63	4.7	35	2.5	16	4.7	146	8.0	61	5.0	50	6.7	63	5.6	39	6.3	213	5.1	62	5.3	59	4.3	40	3.6	30	4.7	191
	Yes, Puerto Rican	12.6	88	9.8	102	11.1	83	4.9	31	9.7	304	10.4	79	10.5	106	10.3	96	7.0	49	9.7	330	11.5	139	8.9	99	10.1	94	8.5	70	9.8	402
	Yes, Cuban	0.4	3	0.5	5	0.0	0	0.0	0	0.3	8	0.1	1	0.2	2	0.3	3	0.3	2	0.2	8	0.7	9	0.3	3	0.2	2	0.5	4	0.4	18
	Yes, another Hispanic, Latino, or Spanish origin	10.3	72	9.5	99	5.5	41	6.8	43	8.2	255	8.3	63	12.2	123	10.4	97	7.4	52	9.9	335	11.6	140	10.8	120	9.4	88	7.8	64	10.1	412
What is your race?	White, Caucasian	73.9	450	77.8	755	83.8	589	85.5	520	80.1	2,314	73.8	480	77.0	708	77.8	670	82.8	549	77.8	2,407	72.7	786	74.8	781	82.7	724	85.5	668	78.3	2,959
	Black, African American	20.4	124	18.5	179	12.5	88	11.2	68	15.9	459	20.5	133	19.7	181	15.7	135	11.8	78	17.0	527	18.5	200	19.5	204	15.7	137	12.7	99	16.9	640
	American Indian or Alaska Native	3.4	21	3.1	30	4.4	31	2.5	15	3.4	97	4.8	31	3.0	28	3.7	32	2.0	13	3.4	104	5.1	55	4.3	45	1.7	15	1.8	14	3.4	129
	Asian Indian, Japanese, Native Hawaiian, Chinese, Korean, Guamanian or Chamorro, Filipino, Vietnamese, Samoan, Other Asian, Other Pacific Islander	8.9	54	10.2	99	8.4	59	6.6	40	8.7	252	8.6	56	9.1	84	10.9	94	10.1	67	9.7	301	11.1	120	10.9	114	7.1	62	6.8	53	9.2	349

Demographics (continued)																																
Question	Response	County 2019										County 2021										County 2023										
		6th		8th		10th		12th		Total		6th		8th		10th		12th		Total		6th		8th		10th		12th		Total		
		%	n	%	n	%	n	%	n	%	n	%	n	%	n	%	n	%	n	%	n	%	n	%	n	%	n	%	n	%	n	
Are you?	Female	51.7	389	48.7	517	51.5	383	51.1	323	50.5	1,612	50.6	413	47.0	485	47.7	446	45.5	319	47.7	1,663	47.7	607	49.0	556	45.5	433	47.4	392	47.5	1,988	
	Male	48.3	363	51.3	544	48.5	361	48.9	309	49.5	1,577	46.6	381	48.9	505	49.7	465	53.2	373	49.5	1,724	50.7	645	49.4	560	52.3	497	50.1	414	50.6	2,116	
	Other	0.0	0	0.0	0	0.0	0	0.0	0	0.0	0	2.8	23	4.1	42	2.6	24	1.3	9	2.8	98	1.6	20	1.6	18	2.2	21	2.5	21	1.9	80	
Think of where you live most of the time. Which of the following people live there with you?*	Mother(s)	90.1	675	89.2	942	88.5	664	88.6	557	89.1	2,838	92.2	734	91.6	944	88.2	824	88.6	622	90.2	3,124	92.0	1,163	90.4	1,022	90.3	853	87.7	724	90.3	3,762	
	Father(s)	59.7	447	61.6	651	62.1	466	65.8	414	62.1	1,978	65.7	523	64.5	665	60.3	563	67.8	476	64.3	2,227	68.3	863	69.3	783	66.5	628	62.6	517	67.0	2,791	
	Stepparent(s)	n/a	n/a	n/a	n/a	n/a	n/a	n/a	n/a	n/a	n/a	n/a	n/a	n/a	n/a	n/a	n/a	n/a	n/a	n/a	n/a	n/a	12.2	154	11.7	132	13.9	131	13.0	107	12.6	524
	Foster Parent(s)	n/a	n/a	n/a	n/a	n/a	n/a	n/a	n/a	n/a	n/a	n/a	n/a	n/a	n/a	n/a	n/a	n/a	n/a	n/a	n/a	n/a	0.2	3	0.4	5	0.4	4	1.1	9	0.5	21
	Grandparent(s)	n/a	n/a	n/a	n/a	n/a	n/a	n/a	n/a	n/a	n/a	n/a	n/a	n/a	n/a	n/a	n/a	n/a	n/a	n/a	n/a	n/a	15.3	193	12.0	136	9.0	85	8.2	68	11.6	482
	Other Adult(s)	3.7	28	2.2	23	2.4	18	3.0	19	2.8	88	1.9	15	3.3	34	4.1	38	1.9	13	2.9	100	6.8	86	4.3	49	4.9	46	4.2	35	5.2	216	
	Sibling(s)	n/a	n/a	n/a	n/a	n/a	n/a	n/a	n/a	n/a	n/a	n/a	n/a	n/a	n/a	n/a	n/a	n/a	n/a	n/a	n/a	n/a	66.7	843	67.7	765	71.3	674	63.0	520	67.3	2,802
	Other children	5.3	40	3.8	40	2.8	21	2.9	18	3.7	119	1.8	14	3.4	35	2.7	25	2.3	16	2.6	90	3.9	49	3.5	40	3.1	29	3.6	30	3.6	148	
What is the language you use most often at home?	English	84.5	616	83.9	857	90.5	669	90.5	570	86.9	2,712	84.9	678	82.2	843	83.3	782	84.3	592	83.5	2,895	83.7	1,052	86.4	975	89.1	845	90.3	743	87.0	3,615	
	Spanish	10.6	77	11.3	115	7.4	55	6.2	39	9.2	286	11.3	90	13.6	140	11.9	112	10.0	70	11.9	412	11.4	143	9.8	110	8.5	81	6.9	57	9.4	391	
	Another language	4.9	36	4.9	50	2.0	15	3.3	21	3.9	122	3.9	31	4.2	43	4.8	45	5.7	40	4.6	159	4.9	62	3.8	43	2.3	22	2.8	23	3.6	150	

Community Domain Risk Factor: Laws and Norms Favorable Toward Drug Use																															
Question	Response	County 2019										County 2021										County 2023									
		6th		8th		10th		12th		Total		6th		8th		10th		12th		Total		6th		8th		10th		12th		Total	
		%	n	%	n	%	n	%	n	%	n	%	n	%	n	%	n	%	n	%	n	%	n	%	n	%	n	%	n	%	n
If a kid drank some beer, wine, or hard liquor (for example, vodka, whiskey, gin, or rum) in your neighborhood, would he or she be caught by the police?	NO!	6.8	38	13.9	125	18.8	131	23.3	140	15.7	434	4.8	25	9.4	75	17.1	140	24.8	154	14.3	394	6.0	61	9.0	85	13.7	117	19.4	144	11.4	407
	no	22.1	124	41.8	377	54.7	381	55.5	334	44.0	1,216	20.8	109	38.9	310	53.2	436	49.8	309	42.2	1,164	24.9	253	35.8	338	52.4	448	54.5	404	40.6	1,443
	yes	40.4	227	28.3	255	20.7	144	17.6	106	26.5	732	39.9	209	36.6	291	21.8	179	17.7	110	28.6	789	39.7	404	40.2	379	25.7	220	19.4	144	32.3	1,147
	YES!	30.8	173	16.1	145	5.9	41	3.7	22	13.8	381	34.5	181	15.1	120	7.9	65	7.7	48	15.0	414	29.4	299	15.0	141	8.2	70	6.6	49	15.7	559
If a kid smoked marijuana in your neighborhood, would he or she be caught by the police?	NO!	6.6	37	15.5	141	21.6	152	26.5	160	17.7	490	3.8	20	10.2	81	18.0	147	26.5	165	15.0	413	5.0	51	9.9	92	15.1	129	20.8	153	12.0	425
	no	16.9	94	35.3	321	51.3	361	51.4	310	39.2	1,086	17.0	89	29.9	239	48.3	394	47.9	298	37.0	1,020	19.3	195	30.4	283	47.5	406	50.3	370	35.5	1,254
	yes	40.4	225	30.3	275	19.2	135	18.2	110	26.9	745	39.7	208	41.2	329	24.3	198	17.7	110	30.6	845	41.0	414	40.8	380	27.2	232	21.9	161	33.6	1,187
	YES!	36.1	201	18.9	172	8.0	56	3.8	23	16.3	452	39.5	207	18.7	149	9.3	76	7.9	49	17.4	481	34.7	350	19.0	177	10.2	87	7.1	52	18.9	666
How wrong would most adults (over 21) in your neighborhood think it was for kids your age:																															
To drink alcohol?	Not Wrong at All	2.1	12	4.4	41	5.0	35	6.8	41	4.6	129	3.4	18	3.5	28	4.5	37	6.7	42	4.5	125	4.9	50	5.0	47	4.6	39	6.4	47	5.1	183
	A Little Bit Wrong	3.7	21	7.6	70	15.4	108	31.6	191	13.9	390	4.9	26	9.2	74	16.5	135	22.5	140	13.5	375	3.9	40	8.7	82	16.0	137	28.3	209	13.1	468
	Wrong	14.3	82	25.4	235	36.9	258	35.9	217	28.3	792	16.5	88	27.8	224	38.7	317	33.7	210	30.2	839	17.0	175	23.6	222	33.3	284	32.9	243	25.9	924
	Very wrong	80.0	459	62.6	578	42.7	299	25.8	156	53.2	1,492	75.2	400	59.6	481	40.4	331	37.1	231	51.9	1,443	74.3	765	62.7	591	46.1	394	32.4	239	55.8	1,989

*The Pennsylvania Youth Survey (PAYS) was significantly revised from 2021 to 2023. Trend data are reported in this report when the data are comparable. When cells include an "n/a" notation, it means the question was either not asked in a previous administration or the question was revised in a way that the 2023 data are not directly comparable. Please note that any question with an * at the end designates a question and/or response option that was part of this 2023 survey revision. Please see Appendix B of your Profile Report for a description of changes

Community Domain Risk Factor: Laws and Norms Favorable Toward Drug Use (continued)

Question	Response	County 2019										County 2021										County 2023									
		6th		8th		10th		12th		Total		6th		8th		10th		12th		Total		6th		8th		10th		12th		Total	
		%	n	%	n	%	n	%	n	%	n	%	n	%	n	%	n	%	n	%	n	%	n	%	n	%	n	%	n	%	n
How wrong would most adults (over 21) in your neighborhood think it was for kids your age:																															
To smoke cigarettes?	Not Wrong at All	3.0	17	4.3	40	4.8	34	4.8	29	4.3	120	3.6	19	3.7	30	4.2	34	6.4	40	4.4	23	4.9	50	5.0	47	3.9	33	5.2	38	4.7	168
	A Little Bit Wrong	2.3	13	5.0	46	5.3	37	15.4	93	6.7	189	3.4	18	5.8	47	8.5	69	9.0	56	6.9	190	2.2	23	4.6	43	9.3	79	12.3	90	6.6	235
	Wrong	12.8	73	19.5	181	26.2	184	34.7	209	23.1	647	14.1	74	23.4	188	32.8	268	30.8	192	26.1	722	12.6	129	19.3	181	28.0	239	34.7	254	22.6	803
	Very wrong	82.0	468	71.2	660	63.7	447	45.0	271	65.9	1,846	78.9	415	67.0	539	54.5	445	53.8	336	62.6	1,735	80.3	821	71.2	669	58.9	503	47.8	350	66.0	2,343
How wrong would most adults (over 21) in your neighborhood think it was for kids your age:																															
To use marijuana?	Not Wrong at All	2.8	16	5.3	49	8.4	59	9.0	54	6.4	178	3.8	20	4.1	33	5.8	47	7.5	47	5.3	147	4.8	49	4.8	45	3.9	33	7.2	53	5.1	180
	A Little Bit Wrong	1.8	10	6.5	60	12.1	85	22.8	137	10.4	292	2.3	12	6.3	51	12.0	98	14.9	93	9.2	254	0.9	9	4.6	43	12.1	103	16.7	122	7.8	277
	Wrong	9.0	51	16.1	149	25.8	181	30.2	182	20.1	563	10.3	54	20.6	166	29.0	236	31.0	193	23.4	649	10.3	105	17.9	168	26.6	227	33.1	242	21.0	742
	Very wrong	86.5	492	72.0	665	53.6	376	38.0	229	63.0	1,762	83.6	438	69.0	556	53.3	434	46.5	290	62.1	1,718	84.0	855	72.7	682	57.4	490	43.0	315	66.1	2,342

Community Domain Risk Factor: Low Neighborhood Attachment

Question	Response	County 2019										County 2021										County 2023									
		6th		8th		10th		12th		Total		6th		8th		10th		12th		Total		6th		8th		10th		12th		Total	
		%	n	%	n	%	n	%	n	%	n	%	n	%	n	%	n	%	n	%	n	%	n	%	n	%	n	%	n	%	n
I like my neighborhood	NO!	5.5	33	9.5	88	8.2	58	7.6	46	7.9	225	4.7	26	6.9	57	6.1	51	8.9	56	6.7	190	7.2	74	8.1	76	7.3	62	10.2	76	8.1	288
	no	9.1	54	14.0	130	16.4	116	15.0	91	13.8	391	10.7	60	14.3	119	15.6	130	15.6	98	14.3	407	11.1	114	13.3	125	15.8	135	15.9	118	13.8	492
	yes	45.3	270	49.8	461	54.0	383	54.1	329	50.8	1,443	48.7	272	54.4	453	56.9	473	55.9	351	54.3	1,549	46.1	474	54.4	513	57.8	494	55.8	414	53.1	1,895
	YES!	40.1	239	26.7	247	21.4	152	23.4	142	27.5	780	36.0	201	24.4	203	21.4	178	19.6	123	24.7	705	35.7	367	24.3	229	19.1	163	18.1	134	25.0	893
I'd like to get out of my neighborhood	NO!	45.0	263	32.7	300	23.1	162	19.8	119	30.1	844	42.5	231	32.9	271	27.3	226	23.5	148	31.0	876	46.8	478	35.1	330	24.5	208	23.2	172	33.5	1,188
	no	35.1	205	38.5	353	42.1	295	37.4	225	38.4	1,078	36.3	197	41.7	344	38.2	316	37.6	237	38.7	1,094	31.7	324	42.5	399	43.7	371	37.1	275	38.6	1,369
	yes	10.8	63	17.1	157	22.3	156	24.1	145	18.6	521	14.9	81	18.2	150	22.5	186	25.7	162	20.5	579	13.1	134	14.3	134	21.1	179	26.6	197	18.1	644
	YES!	9.1	53	11.8	108	12.6	88	18.8	113	12.9	362	6.3	34	7.2	59	12.0	99	13.3	84	9.8	276	8.3	85	8.1	76	10.7	91	13.1	97	9.8	349
If I had to move, I would miss the neighborhood I now live in	NO!	7.9	47	11.5	105	10.9	77	11.4	69	10.6	298	7.9	44	8.3	69	12.4	103	12.8	81	10.4	297	9.5	99	10.2	97	11.0	94	12.9	96	10.8	386
	no	11.5	69	18.5	169	23.4	165	21.6	131	18.9	534	15.3	85	23.1	191	26.4	219	26.3	167	23.3	662	13.9	145	19.9	188	23.8	204	27.1	202	20.6	739
	yes	31.6	189	36.4	332	38.5	272	43.7	265	37.5	1,058	35.0	194	39.3	325	37.0	307	40.1	254	37.9	1,080	31.3	325	38.5	365	44.2	379	42.7	318	38.6	1,387
	YES!	49.0	293	33.6	306	27.2	192	23.3	141	33.0	932	41.7	231	29.3	243	24.2	201	20.8	132	28.4	807	45.3	471	31.4	297	21.1	181	17.3	129	30.0	1,078

Community Domain Risk Factor: Perceived Availability of Drugs and Handguns

Question	Response	County 2019										County 2021										County 2023									
		6th		8th		10th		12th		Total		6th		8th		10th		12th		Total		6th		8th		10th		12th		Total	
		%	n	%	n	%	n	%	n	%	n	%	n	%	n	%	n	%	n	%	n	%	n	%	n	%	n	%	n	%	n
How easy would it be for you to get any, if you wanted to get any of the following:																															
Beer, wine, or hard liquor (for example, vodka, whiskey, gin, or rum)?	Very hard	77.7	421	52.7	482	30.3	213	17.5	106	44.2	1,222	75.1	374	58.5	471	38.5	316	29.8	187	49.0	1,348	74.8	745	60.3	570	43.3	370	35.0	261	54.9	1,946
	Sort of hard	10.5	57	18.9	173	19.0	134	17.0	103	16.9	467	12.7	63	19.6	158	19.9	163	15.6	98	17.5	482	12.1	121	17.9	169	22.8	195	22.0	164	18.3	649
	Sort of easy	7.0	38	15.4	141	26.4	186	29.7	180	19.7	545	7.0	35	12.2	98	20.0	164	25.7	161	16.7	458	8.1	81	13.0	123	21.3	182	22.9	171	15.7	557
	Very easy	4.8	26	12.9	118	24.3	171	35.8	217	19.2	532	5.2	26	9.7	78	21.6	177	28.9	181	16.8	462	4.9	49	8.9	84	12.6	108	20.1	150	11.0	391
How easy would it be for you to get any, if you wanted to get any of the following:																															
Cigarettes?	Very hard	81.4	442	65.8	603	49.1	344	28.8	175	56.5	1,564	81.2	401	71.1	567	55.3	454	46.6	292	62.6	1,714	80.5	792	71.4	672	58.9	503	51.3	383	66.6	2,350
	Sort of hard	6.4	35	13.0	119	16.4	115	13.0	79	12.6	348	8.7	43	12.7	101	17.1	140	18.8	118	14.7	402	8.7	86	13.2	124	19.0	162	18.5	138	14.5	510
	Sort of easy	5.3	29	10.7	98	15.7	110	18.1	110	12.5	347	5.1	25	8.1	65	12.8	105	15.7	98	10.7	293	5.1	50	7.9	74	13.2	113	15.5	116	10.0	353
	Very easy	6.8	37	10.6	97	18.8	132	40.1	244	18.4	510	5.1	25	8.1	65	14.9	122	18.8	118	12.0	330	5.7	56	7.5	71	8.9	76	14.7	110	8.9	313
How easy would it be for you to get any, if you wanted to get any of the following:																															
A handgun?	Very hard	88.9	482	84.9	777	79.1	554	71.5	433	81.3	2,246	88.6	437	82.1	657	81.1	660	73.7	462	81.1	2,216	84.2	827	83.9	785	80.1	683	76.0	568	81.4	2,863
	Sort of hard	4.6	25	7.0	64	8.7	61	16.7	101	9.1	251	6.7	33	9.1	73	9.0	73	15.0	94	10.0	273	9.4	92	8.7	81	12.2	104	12.9	96	10.6	373
	Sort of easy	3.5	19	4.6	42	5.0	35	6.6	40	4.9	136	2.4	12	4.5	36	5.2	42	5.3	33	4.5	123	2.9	28	4.2	39	4.7	40	5.4	40	4.2	147
	Very easy	3.0	16	3.5	32	7.1	50	5.3	32	4.7	130	2.2	11	4.3	34	4.8	39	6.1	38	4.5	122	3.6	35	3.3	31	3.0	26	5.8	43	3.8	135
How easy would it be for you to get any, if you wanted to get any of the following:																															
A drug like cocaine, LSD, heroin, or amphetamines?	Very hard	95.4	514	87.3	798	74.8	524	66.0	398	81.0	2,234	95.1	469	90.4	721	82.4	676	75.1	470	85.3	2,336	93.3	921	90.2	843	88.9	758	79.9	596	88.6	3,118
	Sort of hard	2.8	15	6.3	58	12.3	86	16.3	98	9.3	257	2.6	13	5.8	46	9.4	77	11.7	73	7.6	209	3.2	32	5.2	49	6.8	58	13.1	98	6.7	237
	Sort of easy	0.6	3	3.0	27	6.1	43	10.6	64	5.0	137	0.4	2	1.1	9	4.0	33	8.3	52	3.5	96	1.0	10	1.6	15	2.8	24	3.9	29	2.2	78
	Very easy	1.3	7	3.4	31	6.8	48	7.1	43	4.7	129	1.8	9	2.8	22	4.1	34	5.0	31	3.5	96	2.4	24	3.0	28	1.5	13	3.1	23	2.5	88
How easy would it be for you to get any, if you wanted to get any of the following:																															
Marijuana?	Very hard	91.5	486	71.5	655	37.4	261	21.9	132	55.8	1,534	92.6	452	78.3	624	56.1	458	42.1	263	65.9	1,797	91.5	896	79.7	747	61.6	526	47.8	356	71.8	2,525
	Sort of hard	4.3	23	9.1	83	14.2	99	8.8	53	9.4	258	3.3	16	9.2	73	12.9	105	15.2	95	10.6	289	3.5	34	9.6	90	13.8	118	16.4	122	10.4	364
	Sort of easy	1.5	8	8.0	73	17.2	120	22.4	135	12.2	336	1.6	8	6.1	49	13.6	111	13.3	83	9.2	251	1.7	17	4.7	44	11.9	102	15.0	112	7.8	275
	Very easy	2.6	14	11.5	105	31.1	217	46.9	283	22.5	619	2.5	12	6.4	51	17.4	142	29.3	183	14.2	388	3.3	32	6.0	56	12.6	108	20.8	155	10.0	351
How easy would it be for you to get any, if you wanted to get any of the following:																															
Prescription drugs not prescribed to you?	Very hard	82.2	488	68.7	691	51.6	383	42.0	261	61.5	1,823	80.3	484	66.1	617	56.4	508	50.1	334	62.6	1,943	82.9	811	69.9	652	65.7	560	62.4	464	70.9	2,487
	Sort of hard	10.1	60	14.7	148	22.1	164	26.4	164	18.1	536	12.6	76	17.3	162	21.4	193	23.5	157	18.9	588	7.3	71	14.3	133	14.8	126	16.9	126	13.0	456
	Sort of easy	4.4	26	10.3	104	18.2	135	20.9	130	13.3	395	4.8	29	11.3	106	13.3	120	16.8	112	11.8	367	4.8	47	8.9	83	11.0	94	11.8	88	8.9	312
	Very easy	3.4	20	6.3	63	8.1	60	10.8	67	7.1	210	2.3	14	5.2	49	8.8	79	9.6	64	6.6	206	5.0	49	7.0	65	8.6	73	8.9	66	7.2	253

Community Domain Risk Factor: Perceived Availability of Drugs and Handguns (continued)

Question	Response	County 2019										County 2021										County 2023									
		6th		8th		10th		12th		Total		6th		8th		10th		12th		Total		6th		8th		10th		12th		Total	
		%	n	%	n	%	n	%	n	%	n	%	n	%	n	%	n	%	n	%	n	%	n	%	n	%	n	%	n	%	n
If you drank alcohol during the past 12 months, how did you usually get it? (Please note the data reported here are of ALL students, including non-users. Profile reports produced for PAYS report these data only of past-year users. Because these data are of ALL students, the numbers and percentages here will not align with the data presented in your profile report. In 2021/2023, this question involved skip logic, and students reporting that they had not used alcohol in their lifetime were not shown this question. In the data, those not using in their lifetime were recoded as "Did not drink any alcohol" for this item.)	Did not drink any alcohol	96.8	390	85.4	531	57.5	266	38.6	154	71.1	1,341	98.8	740	93.8	899	79.5	674	70.2	431	86.6	2,744	98.0	1,206	95.4	1,026	84.5	761	69.9	533	88.8	3,526
	Bought it in a store	0.0	0	0.5	3	1.5	7	4.5	18	1.5	28	0.0	0	0.6	1	4.1	12	8.1	23	4.6	36	0.1	1	0.2	2	0.6	5	3.5	27	0.9	35
	Bought it at a restaurant, bar or club	0.5	2	0.3	2	0.4	2	1.8	7	0.7	13	0.0	0	0.0	0	1.0	3	1.1	3	0.8	6	0.0	0	0.1	1	0.1	1	0.9	7	0.2	9
	Bought it at a public event such as a concert or sporting event	0.0	0	1.3	8	0.6	3	2.0	8	1.0	19	2.2	1	0.0	0	1.4	4	1.1	3	1.0	8	0.0	0	0.1	1	0.4	4	1.0	8	0.3	13
	Gave someone money to buy it for me	0.7	3	1.8	11	10.8	50	29.1	116	9.5	180	0.0	0	3.0	5	13.9	41	27.2	77	15.5	123	0.1	1	0.1	1	2.6	23	9.8	75	2.5	100
	Parents/caregivers provided it to me	0.5	2	3.9	24	6.3	29	10.5	42	5.1	97	15.2	7	8.4	14	11.8	35	13.8	39	12.0	95	1.0	12	1.6	17	3.9	35	6.3	48	2.8	112
	Friends' parents/caregivers provided it to me	0.2	1	1.1	7	6.3	29	7.5	30	3.6	67	2.2	1	5.4	9	10.1	30	9.2	26	8.3	66	0.2	2	0.4	4	2.4	22	5.2	40	1.7	68
	Friends, brothers, or sisters over 21 provided it to me	0.5	2	1.9	12	8.9	41	18.8	75	6.9	130	0.0	0	6.0	10	11.8	35	22.6	64	13.8	109	0.1	1	0.2	2	2.8	25	8.7	66	2.4	94
	Friends, brothers, or sisters under 21 provided it to me	0.5	2	1.6	10	6.0	28	9.3	37	4.1	77	0.0	0	4.8	8	10.1	30	13.8	39	9.7	77	0.1	1	0.4	4	3.2	29	5.5	42	1.9	76
	Other relatives (uncles, aunts, cousins, grandparents, etc.) provided it to me	0.7	3	2.3	14	5.2	24	8.0	32	3.9	73	4.3	2	5.4	9	11.8	35	9.2	26	9.1	72	0.6	7	0.7	7	2.0	18	2.9	22	1.4	54
	Other source provided it to me	0.7	3	2.9	18	9.1	42	13.5	54	6.2	117	2.2	1	3.6	6	14.9	44	14.5	41	11.6	92	0.6	7	0.6	6	4.1	37	6.8	52	2.6	102
Took without permission, stole, or found it (my home, friend's home, store, etc.)	1.5	6	6.9	43	15.8	73	16.0	64	9.9	186	4.3	2	13.9	23	21.3	63	17.0	48	17.2	136	0.7	8	1.8	19	3.8	34	4.8	37	2.5	98	
If you used any prescription drugs without a prescription during the last 12 months, how did you get them? (Please note the data reported here are of ALL students, including non-users. Profile reports produced for PAYS report these data only of past-year users. Because these data are of ALL students, the numbers and percentages here will not align with the data presented in your profile report)	I did not take any prescription drugs without a doctor's prescription	99.2	391	96.9	603	94.8	437	91.4	370	95.7	1,801	98.6	480	96.9	713	95.8	706	97.0	514	96.9	2,413	99.8	1,314	99.6	1,147	99.7	959	99.9	845	99.7	4,265
	Took them from a family member living in my home	0.3	1	1.6	10	2.0	9	1.7	7	1.4	27	1.0	5	2.4	18	2.0	15	0.9	5	1.7	43	0.2	2	0.1	1	0.1	1	0.1	1	0.1	5
	Took them from other relatives not living in my home	0.0	0	0.8	5	1.1	5	0.7	3	0.7	13	0.2	1	0.5	4	0.4	3	0.2	1	0.4	9	0.0	0	0.0	0	0.2	2	0.0	0	0.0	2
	Took them from someone not related to me	0.0	0	0.2	1	0.2	1	0.2	1	0.2	3	0.0	0	0.3	2	0.7	5	0.6	3	0.4	10	0.0	0	0.0	0	0.2	2	0.0	0	0.0	2
	A friend or family member gave them to me	0.3	1	0.6	4	1.7	8	4.4	18	1.6	31	0.2	1	1.2	9	1.4	10	1.7	9	1.2	29	0.1	1	0.3	3	0.1	1	0.0	0	0.1	5
	Bought them from someone	0.3	1	0.5	3	0.9	4	2.7	11	1.0	19	0.2	1	0.1	1	1.1	8	0.8	4	0.6	14	0.0	0	0.1	1	0.0	0	0.0	0	0.0	1
	Ordered them over the Internet	0.0	0	0.5	3	0.4	2	1.0	4	0.5	9	0.4	2	0.3	2	0.3	2	0.0	0	0.2	6	0.0	0	0.1	1	0.0	0	0.0	0	0.0	1

Community Domain Risk Factor: Perceived Availability of Drugs and Handguns (continued)

Question	Response	County 2019										County 2021										County 2023										
		6th		8th		10th		12th		Total		6th		8th		10th		12th		Total		6th		8th		10th		12th		Total		
		%	n	%	n	%	n	%	n	%	n	%	n	%	n	%	n	%	n	%	n	%	n	%	n	%	n	%	n	%	n	
If you used an electronic vapor product such as a vape or e-cigarette in the past year, how did you usually get it?	Did not use electronic vapor product	n/a	n/a	n/a	n/a	n/a	n/a	n/a	n/a	n/a	n/a	n/a	n/a	n/a	n/a	n/a	n/a	n/a	n/a	n/a	n/a	n/a	97.2	1,194	93.2	1,022	88.4	820	81.5	654	91.0	3,690
	A friend gave it to me for free	n/a	n/a	n/a	n/a	n/a	n/a	n/a	n/a	n/a	n/a	n/a	n/a	n/a	n/a	n/a	n/a	n/a	n/a	n/a	n/a	n/a	1.1	13	3.8	42	4.7	44	6.2	50	3.7	149
	A family member gave it to me for free	n/a	n/a	n/a	n/a	n/a	n/a	n/a	n/a	n/a	n/a	n/a	n/a	n/a	n/a	n/a	n/a	n/a	n/a	n/a	n/a	n/a	0.7	9	0.5	6	1.1	10	0.7	6	0.8	31
	I bought it from someone under 21	n/a	n/a	n/a	n/a	n/a	n/a	n/a	n/a	n/a	n/a	n/a	n/a	n/a	n/a	n/a	n/a	n/a	n/a	n/a	n/a	n/a	0.2	2	0.5	5	0.6	6	2.0	16	0.7	29
	I bought it from someone over 21	n/a	n/a	n/a	n/a	n/a	n/a	n/a	n/a	n/a	n/a	n/a	n/a	n/a	n/a	n/a	n/a	n/a	n/a	n/a	n/a	n/a	0.2	2	0.2	2	1.1	10	2.4	19	0.8	33
	I bought it from a store	n/a	n/a	n/a	n/a	n/a	n/a	n/a	n/a	n/a	n/a	n/a	n/a	n/a	n/a	n/a	n/a	n/a	n/a	n/a	n/a	n/a	0.1	1	0.3	3	1.5	14	7.6	61	1.9	79
	I bought it on the Internet	n/a	n/a	n/a	n/a	n/a	n/a	n/a	n/a	n/a	n/a	n/a	n/a	n/a	n/a	n/a	n/a	n/a	n/a	n/a	n/a	n/a	0.2	2	0.0	0	0.1	1	0.9	7	0.2	10
	I gave someone money to buy it for me	n/a	n/a	n/a	n/a	n/a	n/a	n/a	n/a	n/a	n/a	n/a	n/a	n/a	n/a	n/a	n/a	n/a	n/a	n/a	n/a	n/a	0.1	1	0.7	8	2.2	20	4.4	35	1.6	64
	I took it from someone	n/a	n/a	n/a	n/a	n/a	n/a	n/a	n/a	n/a	n/a	n/a	n/a	n/a	n/a	n/a	n/a	n/a	n/a	n/a	n/a	n/a	0.8	10	2.0	22	1.7	16	1.6	13	1.5	61
	Other source not listed here	n/a	n/a	n/a	n/a	n/a	n/a	n/a	n/a	n/a	n/a	n/a	n/a	n/a	n/a	n/a	n/a	n/a	n/a	n/a	n/a	n/a	0.9	11	1.5	17	2.8	26	3.2	26	2.0	80

Community Domain Protective Factor: Rewards for Prosocial Involvement

Question	Response	County 2019										County 2021										County 2023									
		6th		8th		10th		12th		Total		6th		8th		10th		12th		Total		6th		8th		10th		12th		Total	
		%	n	%	n	%	n	%	n	%	n	%	n	%	n	%	n	%	n	%	n	%	n	%	n	%	n	%	n	%	n
My neighbors notice when I am doing a good job and let me know	NO!	31.1	180	33.5	310	35.8	255	37.6	228	34.5	973	25.2	135	31.3	258	37.3	307	40.5	256	34.0	956	28.0	281	27.3	257	36.3	311	39.1	290	32.1	1,139
	no	42.2	244	44.3	410	43.5	310	39.9	242	42.7	1,206	48.5	260	49.0	404	42.2	347	40.3	255	45.0	1,266	44.5	447	45.4	427	43.1	369	38.4	285	43.1	1,528
	yes	16.8	97	16.4	152	16.0	114	15.2	92	16.1	455	19.4	104	15.7	129	15.1	124	14.4	91	15.9	448	19.7	198	19.4	183	16.2	139	17.0	126	18.2	646
	YES!	9.9	57	5.8	54	4.6	33	7.4	45	6.7	189	6.9	37	4.0	33	5.4	44	4.7	30	5.1	144	7.8	78	7.9	74	4.4	38	5.5	41	6.5	231
There are people in my neighborhood who are proud of me when I do something well	NO!	24.1	141	27.1	249	29.9	211	26.9	163	27.1	764	22.2	117	26.6	219	33.9	279	34.9	220	29.8	835	24.9	249	24.9	234	31.8	273	31.4	232	27.9	988
	no	32.0	187	33.9	312	34.1	241	31.4	190	33.0	930	37.5	198	43.8	360	35.6	293	33.1	209	37.8	1,060	35.4	354	37.6	353	36.6	314	32.7	242	35.7	1,263
	yes	30.5	178	28.2	259	29.6	209	32.2	195	29.9	841	28.6	151	23.4	192	23.4	192	25.7	162	24.9	697	28.7	287	27.2	255	25.3	217	28.0	207	27.3	966
	YES!	13.4	78	10.8	99	6.4	45	9.6	58	9.9	280	11.7	62	6.2	51	7.1	58	6.3	40	7.5	211	11.1	111	10.2	96	6.4	55	7.8	58	9.0	320
There are people in my neighborhood who encourage me to do my best	NO!	19.4	113	21.9	202	25.7	181	23.8	144	22.7	640	19.8	106	21.9	182	28.1	232	31.6	199	25.5	719	22.5	227	22.6	214	28.6	244	29.2	216	25.4	901
	no	25.4	148	27.7	255	29.8	210	28.0	169	27.8	782	26.2	140	36.6	304	30.1	249	29.2	184	31.1	877	28.0	283	31.9	303	33.1	282	30.0	222	30.7	1,090
	yes	33.6	196	36.6	337	34.3	242	36.1	218	35.3	993	35.9	192	31.4	261	32.0	265	30.2	190	32.2	908	33.8	341	33.5	318	30.0	256	31.1	230	32.3	1,145
	YES!	21.6	126	13.9	128	10.2	72	12.1	73	14.2	399	18.1	97	10.1	84	9.8	81	9.0	57	11.3	319	15.7	158	12.0	114	8.3	71	9.6	71	11.7	414

*The Pennsylvania Youth Survey (PAYS) was significantly revised from 2021 to 2023. Trend data are reported in this report when the data are comparable. When cells include an "n/a" notation, it means the question was either not asked in a previous administration or the question was revised in a way that the 2023 data are not directly comparable. Please note that any question with an * at the end designates a question and/or response option that was part of this 2023 survey revision. Please see Appendix B of your Profile Report for a description of changes

School Domain Risk Factor: Academic Failure																															
Question	Response	County 2019										County 2021										County 2023									
		6th		8th		10th		12th		Total		6th		8th		10th		12th		Total		6th		8th		10th		12th		Total	
		%	n	%	n	%	n	%	n	%	n	%	n	%	n	%	n	%	n	%	n	%	n	%	n	%	n	%	n	%	n
Putting them all together, what were your grades like last year?	Mostly A's	57.8	349	49.0	446	46.5	331	53.2	324	51.1	1,450	53.7	327	42.9	372	44.9	381	49.3	316	47.1	1,396	61.9	666	52.6	527	51.4	460	52.0	399	54.9	2,052
	Mostly B's	31.5	190	34.7	316	34.8	248	32.2	196	33.5	950	32.0	195	29.7	258	31.7	269	28.9	185	30.6	907	29.4	316	33.4	334	32.0	286	32.8	252	31.8	1,188
	Mostly C's	8.1	49	12.0	109	12.2	87	10.8	66	11.0	311	10.3	63	16.1	140	14.0	119	14.2	91	13.9	413	6.3	68	10.3	103	11.5	103	12.5	96	9.9	370
	Mostly D's	1.0	6	3.0	27	5.1	36	3.1	19	3.1	88	2.1	13	5.9	51	4.8	41	5.5	35	4.7	140	1.2	13	2.1	21	2.9	26	2.0	15	2.0	75
	Mostly E's or F's	1.7	10	1.4	13	1.4	10	0.7	4	1.3	37	1.8	11	5.4	47	4.6	39	2.2	14	3.7	111	1.2	13	1.6	16	2.2	20	0.8	6	1.5	55
Are your school grades better than the grades of most students in your class?	NO!	7.9	46	9.0	85	6.5	46	6.8	41	7.7	218	6.1	34	7.6	64	9.3	77	6.9	44	7.7	219	7.0	73	7.2	69	7.2	62	8.3	62	7.3	266
	no	24.3	141	27.1	256	30.1	214	26.3	159	27.1	770	29.9	166	30.2	254	34.4	285	28.8	183	31.0	888	28.8	301	26.5	256	33.4	288	30.4	228	29.6	1,073
	yes	49.5	287	45.9	433	49.1	349	50.9	308	48.5	1,377	49.8	277	48.2	405	43.5	361	48.7	310	47.3	1,353	49.8	521	50.2	484	44.9	387	45.6	342	47.9	1,734
	YES!	18.3	106	17.9	169	14.3	102	16.0	97	16.7	474	14.2	79	14.0	118	12.8	106	15.6	99	14.0	402	14.4	151	16.2	156	14.5	125	15.7	118	15.2	550

School Domain Risk Factor: Low Commitment to School																															
Question	Response	County 2019										County 2021										County 2023									
		6th		8th		10th		12th		Total		6th		8th		10th		12th		Total		6th		8th		10th		12th		Total	
		%	n	%	n	%	n	%	n	%	n	%	n	%	n	%	n	%	n	%	n	%	n	%	n	%	n	%	n	%	n
During the last four weeks, how many whole days of school have you missed because you skipped or cut?	None	86.4	560	83.8	813	84.2	616	78.9	489	83.4	2,478	78.2	494	77.1	686	77.2	661	75.2	484	76.9	2,325	69.1	771	70.9	718	73.6	664	71.5	551	71.1	2,704
	1 day	6.8	44	7.8	76	9.3	68	10.0	62	8.4	250	7.8	49	9.2	82	9.2	79	10.7	69	9.2	279	12.5	139	11.0	111	13.2	119	11.7	90	12.1	459
	2 days	3.4	22	3.3	32	2.9	21	5.3	33	3.6	108	4.7	30	5.7	51	5.0	43	4.0	26	5.0	150	6.9	77	6.3	64	5.0	45	7.9	61	6.5	247
	3 days	1.5	10	2.6	25	1.4	10	3.1	19	2.2	64	2.5	16	2.7	24	2.5	21	4.7	30	3.0	91	5.1	57	5.3	54	3.0	27	3.8	29	4.4	167
	4 to 5 days	1.2	8	1.3	13	1.4	10	1.6	10	1.4	41	4.3	27	3.5	31	3.3	28	3.3	21	3.5	107	4.4	49	3.6	36	2.9	26	2.7	21	3.5	132
	6 to 10 days	0.6	4	0.4	4	0.4	3	0.6	4	0.5	15	1.1	7	0.9	8	1.8	15	1.4	9	1.3	39	1.3	15	2.2	22	1.4	13	1.2	9	1.6	59
	11 or more days	0.0	0	0.7	7	0.5	4	0.5	3	0.5	14	1.4	9	0.9	8	1.1	9	0.8	5	1.0	31	0.7	8	0.8	8	0.9	8	1.3	10	0.9	34
How important do you think the things you are learning in school are going to be for your later life?	Very important	58.4	371	34.0	326	25.0	183	19.7	122	34.0	1,002	45.0	285	24.8	219	17.2	147	16.7	108	25.1	759	33.5	375	22.3	225	12.8	116	16.4	126	22.1	842
	Quite important	19.8	126	25.3	242	19.3	141	20.4	126	21.6	635	26.0	165	22.2	196	17.4	149	20.8	134	21.3	644	27.3	305	22.9	232	19.1	173	17.8	137	22.3	847
	Fairly important	13.1	83	19.5	187	25.1	184	27.7	171	21.2	625	15.8	100	25.2	223	27.8	238	23.4	151	23.6	712	21.2	237	29.4	297	30.8	279	28.4	219	27.1	1,032
	Slightly important	6.3	40	16.0	153	22.8	167	23.9	148	17.3	508	10.4	66	19.9	176	24.5	210	27.8	179	20.9	631	14.3	160	19.3	195	28.7	260	27.4	211	21.7	826
	Not at all important	2.4	15	5.2	50	7.8	57	8.3	51	5.9	173	2.8	18	7.9	70	13.2	113	11.3	73	9.1	274	3.8	42	6.1	62	8.6	78	10.0	77	6.8	259
How interesting are most of your courses to you?	Very interesting and stimulating	33.2	189	15.8	148	10.5	76	11.3	70	16.9	483	21.9	124	10.7	93	10.7	91	11.2	72	13.0	380	17.1	176	10.5	103	5.8	52	9.3	72	10.9	403
	Quite interesting	33.0	188	26.2	246	22.7	165	27.9	173	27.0	772	34.1	193	26.8	232	20.3	173	26.1	168	26.2	766	33.9	350	25.3	248	19.6	176	24.1	186	26.1	960
	Fairly interesting	20.4	116	33.5	314	37.8	275	36.5	226	32.6	931	26.5	150	35.9	311	32.4	276	34.2	220	32.7	957	30.5	315	36.7	359	37.6	338	36.7	283	35.2	1,295
	Slightly Dull	8.2	47	15.0	141	19.0	138	15.2	94	14.7	420	9.5	54	16.3	141	21.7	185	17.9	115	16.9	495	13.8	142	17.8	174	23.8	214	17.1	132	18.0	662
	Very Dull	5.3	30	9.5	89	10.0	73	9.0	56	8.7	248	8.0	45	10.3	89	14.9	127	10.7	69	11.3	330	4.7	49	9.7	95	13.2	119	12.7	98	9.8	361

School Domain Risk Factor: Low Commitment to School (continued)

Question	Response	County 2019										County 2021										County 2023									
		6th		8th		10th		12th		Total		6th		8th		10th		12th		Total		6th		8th		10th		12th		Total	
		%	n	%	n	%	n	%	n	%	n	%	n	%	n	%	n	%	n	%	n	%	n	%	n	%	n	%	n	%	n
How often do you feel that the school work you are assigned is meaningful and important?	Never	8.2	51	11.4	109	13.9	101	11.6	71	11.4	332	8.3	50	11.7	102	14.8	125	12.6	81	12.1	358	7.0	75	9.5	95	12.1	109	15.3	118	10.6	397
	Seldom	5.5	34	7.6	72	17.2	125	21.8	134	12.5	365	4.3	26	10.3	90	17.4	147	21.9	141	13.6	404	7.2	78	10.4	104	20.6	186	20.3	156	14.0	524
	Sometimes	19.9	123	37.4	356	39.4	286	41.4	254	35.0	1,019	26.1	157	38.4	336	39.6	335	40.1	258	36.6	1,086	30.0	323	41.2	410	45.8	413	39.9	307	38.8	1,453
	Often	28.6	177	27.2	259	20.0	145	17.8	109	23.7	690	26.8	161	23.0	201	17.4	147	17.1	110	20.9	619	28.0	302	22.6	225	15.0	135	17.8	137	21.3	799
	Almost Always	37.8	234	16.5	157	9.5	69	7.5	46	17.4	506	34.4	207	16.6	145	11.0	93	8.4	54	16.8	499	27.8	299	16.3	162	6.4	58	6.8	52	15.3	571
Now thinking back over the past year in school, how often did you:																															
Enjoy being in school?	Never	11.8	75	14.8	142	16.3	119	15.6	96	14.7	432	12.9	81	16.3	143	19.2	164	17.9	115	16.7	503	9.8	109	12.7	129	14.3	129	15.9	122	12.9	489
	Seldom	5.5	35	8.7	83	11.1	81	14.8	91	9.9	290	7.0	44	11.0	97	14.8	127	16.1	104	12.4	372	9.6	107	11.8	120	17.0	153	17.0	131	13.5	511
	Sometimes	29.2	186	38.7	371	38.0	278	39.2	241	36.6	1,076	32.5	205	34.8	306	36.2	310	34.0	219	34.6	1,040	33.1	367	37.0	375	40.4	364	36.4	280	36.6	1,386
	Often	28.4	181	24.8	238	24.7	181	22.9	141	25.2	741	23.2	146	25.1	221	19.4	166	22.4	144	22.5	677	27.3	303	27.4	278	21.4	193	25.6	197	25.6	971
	Almost Always	25.1	160	12.9	124	10.0	73	7.5	46	13.7	403	24.4	154	12.7	112	10.4	89	9.6	62	13.9	417	20.1	223	11.0	111	6.9	62	5.1	39	11.5	435
Now thinking back over the past year in school, how often did you:																															
Hate being in school?	Never	25.3	160	13.1	125	7.9	57	9.0	55	13.6	397	22.6	142	13.4	118	10.6	91	8.1	52	13.4	403	15.9	175	10.7	108	5.4	49	7.7	59	10.3	391
	Seldom	15.0	95	13.1	125	13.3	96	15.2	93	14.0	409	15.3	96	16.4	144	14.6	125	18.6	119	16.1	484	19.9	219	16.5	167	14.7	133	14.9	114	16.7	633
	Sometimes	37.8	239	37.3	355	35.9	260	33.4	205	36.2	1,059	32.2	202	33.2	292	33.7	288	34.5	221	33.4	1,003	31.4	346	32.9	332	34.4	311	35.1	269	33.3	1,258
	Often	11.4	72	19.8	189	25.3	183	23.7	145	20.2	589	15.6	98	20.8	183	23.3	199	23.6	151	21.0	631	17.5	193	21.5	217	26.2	237	24.4	187	22.1	834
	Almost Always	10.6	67	16.7	159	17.7	128	18.8	115	16.0	469	14.3	90	16.2	142	17.8	152	15.3	98	16.1	482	15.3	169	18.4	186	19.2	174	17.9	137	17.6	666
Now thinking back over the past year in school, how often did you:																															
Try to do best work in school?	Never	2.1	13	3.1	29	2.2	16	1.6	10	2.3	68	1.3	8	2.3	20	2.6	22	2.5	16	2.2	66	1.0	11	2.1	21	1.8	16	3.4	26	2.0	74
	Seldom	1.3	8	1.9	18	2.8	20	2.6	16	2.1	62	2.1	13	3.3	29	3.0	26	4.5	29	3.2	97	1.9	21	2.9	29	4.6	42	5.0	38	3.4	130
	Sometimes	5.5	35	10.4	99	15.5	112	14.0	86	11.4	332	7.2	45	12.4	109	18.4	157	18.3	118	14.3	429	6.6	73	13.0	131	17.7	160	20.0	153	13.7	517
	Often	18.4	116	28.5	271	31.8	230	35.7	219	28.6	836	18.2	114	28.1	247	28.0	239	30.5	197	26.5	797	20.8	229	30.4	307	33.5	303	28.9	221	28.0	1,060
	Almost Always	72.8	460	56.1	533	47.8	346	46.0	282	55.5	1,621	71.2	446	54.0	475	47.9	409	44.2	285	53.8	1,615	69.6	766	51.7	522	42.4	383	42.7	327	52.9	1,998

School Domain Protective Factor: Opportunities for Prosocial Involvement

Question	Response	County 2019										County 2021										County 2023									
		6th		8th		10th		12th		Total		6th		8th		10th		12th		Total		6th		8th		10th		12th		Total	
		%	n	%	n	%	n	%	n	%	n	%	n	%	n	%	n	%	n	%	n	%	n	%	n	%	n	%	n	%	n
Teachers ask me to work on special classroom projects	NO!	18.7	105	16.3	150	15.9	111	13.1	79	16.0	445	19.0	105	20.8	174	21.2	176	19.9	126	20.4	581	16.8	173	16.7	159	20.4	175	21.1	157	18.5	664
	no	32.4	182	48.5	448	54.6	382	51.2	308	47.4	1,320	42.8	236	51.0	427	56.1	466	52.8	335	51.3	1,464	44.0	452	50.5	480	57.1	490	52.2	389	50.6	1,811
	yes	31.3	176	26.2	242	23.4	164	28.5	171	27.0	753	29.5	163	23.1	193	18.1	150	22.6	143	22.7	649	28.5	293	26.5	252	18.8	161	21.7	162	24.2	868
	YES!	17.6	99	9.0	83	6.1	43	7.2	43	9.6	268	8.7	48	5.1	43	4.6	38	4.7	30	5.6	159	10.7	110	6.3	60	3.7	32	5.0	37	6.7	239
There are lots of chances for students in my school to talk one-on-one with a teacher	NO!	9.2	52	7.5	69	9.3	66	5.8	35	7.9	222	6.8	37	6.5	54	5.2	43	5.8	37	6.0	171	8.7	89	5.9	56	5.8	50	6.8	51	6.9	246
	no	17.6	99	19.8	183	19.9	141	15.1	91	18.4	514	19.3	105	18.3	151	17.8	148	12.6	80	17.1	484	17.7	181	20.2	191	16.1	139	13.6	102	17.1	613
	yes	43.8	247	48.3	445	49.4	350	53.0	320	48.7	1,362	47.2	257	52.0	429	53.6	446	56.1	355	52.5	1,487	50.8	520	50.4	477	56.3	485	54.9	411	52.9	1,893
	YES!	29.4	166	24.4	225	21.4	152	26.2	158	25.0	701	26.8	146	23.2	191	23.4	195	25.4	161	24.4	693	22.8	233	23.5	223	21.8	188	24.6	184	23.1	828
I have lots of chances to be part of class discussions or activities	NO!	4.3	25	4.6	43	3.3	24	3.8	23	4.0	115	4.9	27	5.5	46	4.3	36	3.5	22	4.6	131	5.8	59	4.8	45	3.6	31	5.1	38	4.9	173
	no	12.9	76	14.8	138	14.2	102	9.3	57	13.1	373	11.6	64	12.0	101	11.1	92	8.0	51	10.8	308	11.7	118	12.5	118	10.5	90	10.7	80	11.4	406
	yes	47.3	278	52.3	486	59.0	425	58.2	355	54.2	1,544	51.0	281	54.8	460	58.5	484	57.6	366	55.8	1,591	49.9	504	54.8	517	60.7	521	59.3	443	55.8	1,985
	YES!	35.5	209	28.3	263	23.5	169	28.7	175	28.7	816	32.5	179	27.7	232	26.1	216	30.9	196	28.8	823	32.6	329	27.9	263	25.3	217	24.9	186	28.0	995
In my school, students have lots of chances to help decide things like class activities and rules	NO!	10.9	62	13.2	121	16.9	121	14.2	86	13.9	390	8.8	47	10.2	84	14.6	120	15.8	99	12.5	350	10.2	104	11.3	107	12.5	107	13.5	100	11.7	418
	no	29.0	165	38.0	349	38.5	275	33.9	205	35.4	994	26.3	140	32.2	265	36.8	303	34.9	219	33.0	927	27.6	283	33.9	320	38.4	329	37.3	276	33.9	1,208
	yes	42.4	241	35.6	327	35.0	250	41.6	251	38.1	1,069	49.4	263	46.2	380	38.7	319	38.4	241	42.9	1,203	46.5	476	42.4	401	39.2	336	40.2	297	42.4	1,510
	YES!	17.6	100	13.2	121	9.7	69	10.3	62	12.5	352	15.4	82	11.4	94	10.0	82	10.8	68	11.6	326	15.7	161	12.4	117	9.9	85	8.9	66	12.0	429
There are lots of chances for students in my school to get involved in sports, clubs, and other school activities outside of class	NO!	3.6	21	2.9	27	1.9	14	2.6	16	2.7	78	2.9	16	3.1	26	2.0	17	4.1	26	3.0	85	3.9	40	3.3	31	2.8	24	4.3	32	3.5	127
	no	11.0	64	6.0	55	5.4	39	4.7	29	6.6	187	8.2	45	5.9	49	4.2	35	4.9	31	5.6	160	6.2	64	4.4	42	3.8	33	5.7	42	5.0	181
	yes	40.5	236	46.2	426	45.8	329	46.8	287	45.0	1,278	46.6	255	49.4	409	47.4	394	47.5	298	47.8	1,356	46.3	478	46.9	446	45.6	393	48.2	358	46.7	1,675
	YES!	44.9	262	45.0	415	46.9	337	45.8	281	45.6	1,295	42.2	231	41.5	344	46.4	386	43.5	273	43.5	1,234	43.7	451	45.4	431	47.7	411	41.9	311	44.7	1,604
In the past 12 months, in which of the following activities did you participate?	Organized community activities (such as scouting, 4H, service clubs, YMCA, etc)	15.2	59	17.1	109	13.0	63	20.5	84	16.4	315	8.9	43	11.6	89	11.2	86	14.1	79	11.5	297	12.8	119	15.2	140	15.6	131	20.6	150	15.8	540
	Family supported activities or hobbies (such as dance, gymnastics, hiking, biking, skating, etc.)	41.1	160	41.0	261	34.2	165	34.9	143	38.0	729	45.4	220	41.8	321	35.5	273	36.1	203	39.4	1,017	47.5	443	46.7	430	46.1	387	41.9	305	45.7	1,565
	School sponsored activities (such as sports, music, clubs, after school programs, etc.)	38.3	149	52.8	336	60.2	291	66.6	273	54.7	1,049	45.2	219	45.3	348	53.3	409	56.6	318	50.1	1,294	52.4	489	57.7	531	65.7	552	59.8	435	58.7	2,007
	Faith-based activities (such as choir, youth group, mission, church leagues, etc)	17.5	68	16.0	102	11.4	55	11.5	47	14.2	272	13.2	64	14.7	113	12.2	94	9.1	51	12.5	322	15.6	146	19.3	178	12.5	105	8.2	60	14.3	489
	Job, employed	1.8	7	3.6	23	31.9	154	64.6	265	23.4	449	3.3	16	6.8	52	33.5	257	65.7	369	26.9	694	4.0	37	7.0	64	36.9	310	68.4	498	26.6	909
	Volunteer	13.9	54	23.6	150	17.8	86	38.5	158	23.4	448	9.7	47	19.7	151	17.6	135	21.9	123	17.7	456	18.1	169	23.0	212	28.0	235	35.0	255	25.5	871
	Other activities	28.3	110	25.5	162	20.5	99	22.9	94	24.2	465	26.4	128	25.1	193	22.7	174	19.8	111	23.5	606	33.8	315	29.8	274	26.8	225	28.0	204	29.8	1,018
	I do not participate	22.4	87	22.3	142	20.1	97	9.5	39	19.0	365	21.2	103	28.9	222	21.5	165	12.5	70	21.7	560	17.9	167	20.2	186	13.6	114	8.0	58	15.3	525

School Domain Protective Factor: Rewards for Prosocial Involvement																															
Question	Response	County 2019										County 2021										County 2023									
		6th		8th		10th		12th		Total		6th		8th		10th		12th		Total		6th		8th		10th		12th		Total	
		%	n	%	n	%	n	%	n	%	n	%	n	%	n	%	n	%	n	%	n	%	n	%	n	%	n	%	n	%	n
My teacher(s) notices when I am doing a good job and lets me know about it	NO!	4.7	28	7.8	72	10.6	76	7.1	43	7.7	219	3.2	18	7.3	61	8.8	73	8.4	53	7.2	205	5.1	53	6.4	61	7.9	68	9.6	71	7.0	253
	no	15.1	90	23.0	213	30.8	220	28.5	173	24.4	696	15.9	88	23.0	191	28.4	235	29.0	183	24.5	697	16.0	168	19.8	188	28.3	243	27.6	204	22.3	803
	yes	51.3	306	49.4	458	46.4	332	46.1	280	48.3	1,376	50.5	280	51.0	424	49.3	408	47.6	301	49.7	1,413	51.8	542	54.1	514	50.3	432	48.2	356	51.3	1,844
	YES!	29.0	173	19.8	184	12.2	87	18.4	112	19.5	556	30.3	168	18.8	156	13.4	111	15.0	95	18.6	530	27.1	284	19.7	187	13.5	116	14.6	108	19.3	695
I feel safe at my school	NO!	2.7	16	8.4	78	8.3	59	7.4	45	6.9	198	2.9	16	7.0	58	9.2	76	6.0	38	6.6	188	7.1	74	8.2	78	9.3	80	9.4	70	8.4	302
	no	8.6	52	19.1	177	20.3	145	16.6	101	16.6	475	8.8	49	14.7	122	16.5	137	14.8	94	14.1	402	12.0	125	17.4	165	18.8	161	19.9	148	16.7	599
	yes	49.2	296	52.0	483	56.1	401	57.2	348	53.5	1,528	47.5	265	54.8	454	53.7	445	57.3	363	53.6	1,527	44.9	466	52.0	494	55.1	473	54.6	406	51.2	1,839
	YES!	39.5	238	20.6	191	15.4	110	18.8	114	22.9	653	40.9	228	23.5	195	20.5	170	21.8	138	25.7	731	35.9	373	22.4	213	16.8	144	16.0	119	23.7	849
The school lets my parents/caregivers know when I have done something well*	NO!	13.2	77	21.1	195	30.1	214	30.9	188	23.9	674	9.2	50	15.1	124	23.5	193	27.5	174	19.2	541	8.8	89	12.8	121	17.1	147	21.4	159	14.5	516
	no	34.6	202	45.6	421	49.1	349	47.0	286	44.5	1,258	31.4	171	46.7	384	49.3	404	44.9	284	44.1	1,243	28.4	287	38.4	362	43.1	371	42.1	313	37.5	1,333
	yes	33.4	195	25.2	233	16.2	115	17.1	104	22.9	647	41.2	224	28.9	238	21.8	179	21.6	137	27.6	778	41.2	417	36.1	340	32.1	276	29.7	221	35.2	1,254
	YES!	18.7	109	8.0	74	4.6	33	4.9	30	8.7	246	18.2	99	9.4	77	5.4	44	6.0	38	9.1	258	21.6	219	12.7	120	7.7	66	6.9	51	12.8	456
My teachers praise me when I work hard in school	NO!	11.0	61	12.4	113	16.2	115	14.7	89	13.6	378	7.7	40	11.4	94	15.7	129	16.5	103	13.1	366	8.1	81	10.1	95	12.6	108	14.7	109	11.1	393
	no	32.1	178	38.6	351	40.7	288	41.3	250	38.4	1,067	30.2	157	37.4	308	40.9	337	33.7	211	36.3	1,013	28.9	288	29.4	277	37.9	325	35.2	261	32.5	1,151
	yes	40.6	225	36.7	334	35.0	248	34.2	207	36.5	1,014	46.9	244	40.5	333	35.6	293	40.3	252	40.2	1,122	44.9	448	47.9	452	41.2	353	40.8	303	44.0	1,556
	YES!	16.2	90	12.3	112	8.1	57	9.9	60	11.5	319	15.2	79	10.7	88	7.8	64	9.6	60	10.4	291	18.1	181	12.6	119	8.3	71	9.3	69	12.4	440

Family Domain Risk Factor: Family Conflict																															
Question	Response	County 2019										County 2021										County 2023									
		6th		8th		10th		12th		Total		6th		8th		10th		12th		Total		6th		8th		10th		12th		Total	
		%	n	%	n	%	n	%	n	%	n	%	n	%	n	%	n	%	n	%	n	%	n	%	n	%	n	%	n	%	n
People in my family often insult or yell at each other.	NO!	36.6	223	26.6	250	21.6	156	17.1	103	25.5	732	38.8	228	32.1	275	24.8	211	21.0	132	28.9	846	33.7	365	30.0	292	24.7	215	24.9	186	28.8	1,058
	no	32.5	198	42.6	400	42.9	309	44.9	271	41.0	1,178	35.7	210	40.0	342	39.3	334	45.2	285	40.0	1,171	35.3	382	40.3	393	41.9	365	44.5	332	40.1	1,472
	yes	21.3	130	21.5	202	24.7	178	26.2	158	23.2	668	19.4	114	19.7	169	24.9	212	23.7	149	22.0	644	21.1	228	19.2	187	22.6	197	21.8	163	21.1	775
	YES!	9.7	59	9.4	88	10.8	78	11.8	71	10.3	296	6.1	36	8.2	70	10.9	93	10.2	64	9.0	263	10.0	108	10.5	102	10.9	95	8.7	65	10.1	370
We argue about the same things in my family over and over.	NO!	35.6	214	25.9	243	19.2	138	15.1	91	24.0	686	36.7	216	33.5	284	23.4	199	18.4	116	27.9	815	32.1	344	27.9	271	24.4	212	22.4	167	27.2	994
	no	33.8	203	41.3	387	38.5	277	40.5	244	38.8	1,111	35.7	210	36.3	308	35.0	298	37.8	239	36.1	1,055	37.3	400	36.8	357	35.1	305	37.2	278	36.6	1,340
	yes	22.6	136	23.7	222	31.3	225	31.0	187	26.9	770	19.0	112	21.3	181	28.8	245	31.8	201	25.3	739	20.6	221	23.5	228	27.8	242	29.5	220	24.9	911
	YES!	8.0	48	9.1	85	11.1	80	13.4	81	10.3	294	8.5	50	9.0	76	12.9	110	12.0	76	10.7	312	10.0	107	11.8	115	12.7	110	11.0	82	11.3	414
People in my family have serious arguments.	NO!	44.6	270	30.6	285	26.8	193	22.9	138	31.0	886	45.0	262	38.2	325	30.4	258	26.2	165	34.7	1,010	42.2	448	35.3	340	29.7	258	30.3	226	34.9	1,272
	no	32.4	196	45.4	423	43.1	310	45.0	271	42.0	1,200	32.0	186	37.1	316	39.3	333	42.9	270	38.0	1,105	32.8	348	38.1	367	40.3	350	41.8	312	37.8	1,377
	yes	15.9	96	16.4	153	20.9	150	20.9	126	18.4	525	16.0	93	17.7	151	20.0	170	21.1	133	18.8	547	17.0	180	16.6	160	19.3	168	19.3	144	17.9	652
	YES!	7.1	43	7.6	71	9.2	66	11.1	67	8.6	247	7.0	41	6.9	59	10.3	87	9.7	61	8.5	248	8.0	85	10.0	96	10.7	93	8.7	65	9.3	339

*The Pennsylvania Youth Survey (PAYS) was significantly revised from 2021 to 2023. Trend data are reported in this report when the data are comparable. When cells include an "n/a" notation, it means the question was either not asked in a previous administration or the question was revised in a way that the 2023 data are not directly comparable. Please note that any question with an * at the end designates a question and/or response option that was part of this 2023 survey revision. Please see Appendix B of your Profile Report for a description of changes

Family Domain Risk Factor: Family History of Antisocial Behavior

Question	Response	County 2019										County 2021										County 2023									
		6th		8th		10th		12th		Total		6th		8th		10th		12th		Total		6th		8th		10th		12th		Total	
		%	n	%	n	%	n	%	n	%	n	%	n	%	n	%	n	%	n	%	n	%	n	%	n	%	n	%	n	%	n
About how many adults (over 21) have you known personally who in the past year have:																															
Gotten drunk or high?	None	59.6	361	42.0	399	28.4	207	18.7	114	37.4	1,081	71.0	409	56.6	483	41.1	348	32.8	207	49.8	1,447	71.3	751	60.7	589	46.0	398	35.1	261	55.0	1,999
	1	17.2	104	15.7	149	9.2	67	7.9	48	12.7	368	13.9	80	14.3	122	10.7	91	11.4	72	12.6	365	12.6	133	14.4	140	12.4	107	10.8	80	12.7	460
	2	9.2	56	12.7	121	15.7	114	14.1	86	13.0	377	5.7	33	9.5	81	14.2	120	12.5	79	10.8	313	7.2	76	9.4	91	10.4	90	14.3	106	10.0	363
	3 or 4	6.1	37	12.0	114	17.9	130	17.9	109	13.5	390	4.0	23	8.8	75	14.6	124	14.6	92	10.8	314	4.8	51	7.2	70	13.9	120	15.1	112	9.7	353
	5 or more	7.9	48	17.6	167	28.8	210	41.4	252	23.4	677	5.4	31	10.8	92	19.4	164	28.8	182	16.1	469	4.0	42	8.3	81	17.3	150	24.8	184	12.6	457
About how many adults (over 21) have you known personally who in the past year have:																															
Used marijuana, crack, cocaine or crack, or other drugs?	None	87.8	533	76.5	727	60.8	438	47.1	286	68.8	1,984	92.7	532	82.4	698	73.4	621	62.2	394	77.4	2,245	89.7	937	85.0	824	74.0	637	66.7	491	80.0	2,889
	1	6.3	38	8.9	85	10.7	77	12.0	73	9.5	273	4.4	25	9.1	77	8.7	74	11.2	71	8.5	247	6.0	63	6.2	60	10.6	91	10.1	74	8.0	288
	2	2.8	17	5.2	49	8.9	64	11.0	67	6.8	197	1.0	6	3.3	28	6.7	57	9.2	58	5.1	149	2.3	24	3.7	36	4.8	41	8.8	65	4.6	166
	3 or 4	1.8	11	4.9	47	8.5	61	12.0	73	6.7	192	1.2	7	2.0	17	5.2	44	7.3	46	3.9	114	1.1	12	2.4	23	5.7	49	6.8	50	3.7	134
	5 or more	1.3	8	4.4	42	11.1	80	17.8	108	8.3	238	0.7	4	3.2	27	5.9	50	10.1	64	5.0	145	0.9	9	2.7	26	5.0	43	7.6	56	3.7	134
About how many adults (over 21) have you known personally who in the past year have:																															
Sold or dealt drugs?	None	96.2	580	89.0	839	81.1	583	72.8	442	85.1	2,444	99.0	566	94.2	799	88.5	740	85.8	538	91.7	2,643	96.5	1,010	94.0	910	92.1	786	88.8	655	93.2	3,361
	1	2.3	14	5.6	53	6.5	47	9.6	58	6.0	172	0.5	3	3.2	27	5.0	42	4.9	31	3.6	103	2.8	29	3.4	33	3.8	32	5.1	38	3.7	132
	2	1.2	7	2.1	20	4.5	32	6.4	39	3.4	98	0.3	2	1.4	12	2.0	17	4.0	25	1.9	56	0.4	4	1.1	11	2.0	17	2.3	17	1.4	49
	3 or 4	0.2	1	1.4	13	3.3	24	4.4	27	2.3	65	0.0	0	0.6	5	1.9	16	2.4	15	1.2	36	0.2	2	0.6	6	0.8	7	1.8	13	0.8	28
	5 or more	0.2	1	1.9	18	4.6	33	6.8	41	3.2	93	0.2	1	0.6	5	2.5	21	2.9	18	1.6	45	0.2	2	0.8	8	1.3	11	2.0	15	1.0	36
About how many adults (over 21) have you known personally who in the past year have:																															
Done other things that could get them in trouble with the police, like stealing, selling stolen goods, mugging or assaulting others, etc.?	None	91.9	558	85.5	805	84.4	608	81.1	494	85.7	2,465	95.6	541	91.0	761	88.6	748	88.7	555	90.7	2,605	91.7	960	90.1	868	88.8	762	89.3	659	90.1	3,249
	1	5.3	32	6.7	63	4.4	32	6.2	38	5.7	165	3.9	22	5.9	49	5.5	46	5.1	32	5.2	149	5.6	59	4.6	44	6.2	53	5.0	37	5.4	193
	2	1.0	6	3.4	32	3.9	28	5.1	31	3.4	97	0.0	0	1.4	12	2.0	17	1.1	7	1.3	36	1.2	13	2.6	25	2.1	18	1.9	14	1.9	70
	3 or 4	0.5	3	1.7	16	3.1	22	2.8	17	2.0	58	0.0	0	0.4	3	1.8	15	1.4	9	0.9	27	1.0	10	1.1	11	1.4	12	1.9	14	1.3	47
	5 or more	1.3	8	2.7	25	4.2	30	4.8	29	3.2	92	0.5	3	1.3	11	2.1	18	3.7	23	1.9	55	0.5	5	1.6	15	1.5	13	1.9	14	1.3	47
How many of your brothers or sisters ever:																															
Drank beer, wine or hard liquor (for example, vodka, whiskey or gin)?	I don't have any	12.7	77	11.7	110	11.1	80	9.0	54	11.2	321	21.5	124	21.1	178	14.5	123	17.0	107	18.4	532	32.9	349	24.5	237	19.6	168	15.5	114	24.0	868
	None	79.6	483	69.7	657	64.3	464	54.8	330	67.3	1,934	68.8	397	60.6	511	62.7	532	53.4	336	61.3	1,776	56.9	604	60.6	587	56.6	486	56.9	418	57.8	2,095
	1	5.3	32	11.0	104	14.0	101	22.3	134	12.9	371	5.7	33	11.5	97	13.3	113	16.7	105	12.0	348	6.7	71	9.1	88	14.7	126	16.1	118	11.1	403
	2	1.6	10	3.6	34	7.1	51	8.6	52	5.1	147	1.7	10	4.0	34	5.4	46	5.7	36	4.3	126	1.9	20	3.2	31	5.6	48	8.2	60	4.4	159
	3 or 4	0.5	3	2.3	22	2.5	18	4.8	29	2.5	72	1.4	8	1.3	11	2.4	20	5.9	37	2.6	76	0.8	9	2.0	19	2.9	25	3.0	22	2.1	75
	5 or more	0.3	2	1.7	16	1.1	8	0.5	3	1.0	29	0.9	5	1.4	12	1.7	14	1.3	8	1.3	39	0.8	8	0.6	6	0.7	6	0.4	3	0.6	23

Family Domain Risk Factor: Family History of Antisocial Behavior (continued)

Question	Response	County 2019										County 2021										County 2023									
		6th		8th		10th		12th		Total		6th		8th		10th		12th		Total		6th		8th		10th		12th		Total	
		%	n	%	n	%	n	%	n	%	n	%	n	%	n	%	n	%	n	%	n	%	n	%	n	%	n	%	n	%	n
How many of your brothers or sisters ever:																															
Smoked cigarettes?	I don't have any	13.1	80	12.1	114	11.7	84	10.1	61	11.8	339	22.8	130	22.3	187	15.0	127	18.4	116	19.4	560	33.8	355	25.0	242	21.0	180	17.4	128	25.0	905
	None	78.0	475	74.8	703	72.9	524	68.0	412	73.6	2,114	71.5	407	69.2	581	73.1	619	67.9	428	70.5	2,035	59.7	627	67.0	649	67.2	577	69.8	513	65.5	2,366
	1	5.7	35	8.5	80	9.6	69	15.8	96	9.7	280	4.0	23	6.0	50	7.8	66	9.2	58	6.8	197	4.9	51	5.1	49	7.9	68	8.8	65	6.4	233
	2	1.5	9	2.2	21	3.8	27	4.8	29	3.0	86	0.9	5	1.5	13	2.0	17	2.5	16	1.8	51	1.2	13	1.9	18	3.0	26	2.9	21	2.2	78
	3 or 4	1.1	7	1.0	9	1.1	8	1.2	7	1.1	31	0.4	2	0.5	4	1.3	11	1.7	11	1.0	28	0.3	3	0.7	7	0.5	4	0.8	6	0.6	20
	5 or more	0.5	3	1.4	13	1.0	7	0.2	1	0.8	24	0.4	2	0.6	5	0.8	7	0.2	1	0.5	15	0.2	2	0.3	3	0.5	4	0.3	2	0.3	11
How many of your brothers or sisters ever:																															
Used marijuana?	I don't have any	13.7	83	11.9	112	10.7	77	8.9	54	11.4	326	23.2	132	22.0	185	14.8	125	18.1	114	19.3	556	35.1	368	25.4	246	21.2	182	16.8	123	25.5	919
	None	83.5	505	73.7	692	63.3	456	54.3	329	69.1	1,982	75.4	428	66.8	562	69.1	583	59.5	374	67.6	1,947	61.6	645	66.4	644	60.7	520	62.6	458	62.9	2,267
	1	1.2	7	8.6	81	14.9	107	23.1	140	11.7	335	1.1	6	7.0	59	9.8	83	13.5	85	8.1	233	2.4	25	4.4	43	11.6	99	12.3	90	7.1	257
	2	1.3	8	2.2	21	6.4	46	7.1	43	4.1	118	0.2	1	2.3	19	3.8	32	4.6	29	2.8	81	0.6	6	2.2	21	3.0	26	4.6	34	2.4	87
	3 or 4	0.3	2	1.5	14	2.6	19	5.0	30	2.3	65	0.0	0	0.4	3	1.7	14	3.3	21	1.3	38	0.2	2	1.2	12	2.7	23	3.0	22	1.6	59
	5 or more	0.0	0	2.0	19	2.1	15	1.7	10	1.5	44	0.2	1	1.5	13	0.8	7	1.0	6	0.9	27	0.1	1	0.4	4	0.8	7	0.7	5	0.5	17
How many of your brothers or sisters ever:																															
Took a handgun to school?	I don't have any	13.6	82	13.2	124	11.4	81	10.6	64	12.3	351	22.1	126	23.6	197	15.9	134	19.7	124	20.2	581	35.0	366	26.5	256	22.4	191	18.7	137	26.4	950
	None	86.4	523	86.0	807	87.8	626	89.2	539	87.2	2,495	77.4	441	76.2	636	83.6	706	80.0	505	79.4	2,288	64.5	675	73.1	705	76.5	652	80.2	588	72.8	2,620
	1	0.0	0	0.3	3	0.4	3	0.2	1	0.2	7	0.2	1	0.1	1	0.2	2	0.2	1	0.2	5	0.6	6	0.3	3	0.6	5	0.3	2	0.4	16
	2	0.0	0	0.1	1	0.1	1	0.0	0	0.1	2	0.2	1	0.0	0	0.0	0	0.0	0	0.0	1	0.0	0	0.1	1	0.2	2	0.1	1	0.1	4
	3 or 4	0.0	0	0.1	1	0.0	0	0.0	0	0.0	1	0.0	0	0.0	0	0.1	1	0.2	1	0.1	2	0.0	0	0.0	0	0.0	0	0.4	3	0.1	3
	5 or more	0.0	0	0.2	2	0.3	2	0.0	0	0.1	4	0.2	1	0.1	1	0.1	1	0.0	0	0.1	3	0.0	0	0.0	0	0.2	2	0.3	2	0.1	4
How many of your brothers or sisters ever:																															
Been suspended or expelled from school?	I don't have any	9.8	59	11.1	103	9.9	71	9.8	59	10.2	292	19.3	110	19.3	161	14.1	119	17.3	108	17.3	498	30.4	315	23.0	223	19.5	167	17.1	125	23.1	830
	None	67.3	406	62.5	578	66.7	478	67.9	411	65.7	1,873	66.6	379	62.4	522	67.4	569	66.9	419	65.7	1,889	51.6	535	57.9	561	62.8	537	67.0	491	59.1	2,124
	1	15.3	92	18.6	172	15.1	108	16.4	99	16.5	471	10.5	60	12.9	108	13.3	112	10.2	64	12.0	344	12.1	125	13.2	128	11.9	102	10.1	74	11.9	429
	2	3.8	23	4.8	44	5.2	37	3.5	21	4.4	125	1.9	11	3.3	28	3.6	30	3.5	22	3.2	91	3.8	39	3.3	32	3.6	31	4.0	29	3.6	131
	3 or 4	2.3	14	1.7	16	2.5	18	2.0	12	2.1	60	0.9	5	1.3	11	1.2	10	1.4	9	1.2	35	1.4	14	1.8	17	1.3	11	1.5	11	1.5	53
	5 or more	1.5	9	1.3	12	0.7	5	0.5	3	1.0	29	0.7	4	0.7	6	0.5	4	0.6	4	0.6	18	0.8	8	0.8	8	0.8	7	0.4	3	0.7	26
Has anyone in your family ever had a severe alcohol or drug problem?	Yes	16.9	100	25.8	240	34.6	248	42.8	259	29.8	847	13.8	77	27.3	223	32.6	274	35.8	224	28.1	798	18.6	195	24.7	239	35.1	302	38.5	283	28.2	1,019
	No	83.1	490	74.2	692	65.4	469	57.2	346	70.2	1,997	86.2	480	72.7	595	67.4	566	64.2	401	71.9	2,042	81.4	851	75.3	728	64.9	559	61.5	452	71.8	2,590

Family Domain Risk Factor: Parental Attitudes Favorable Toward Antisocial Behavior & Drugs

Question	Response	County 2019										County 2021										County 2023									
		6th		8th		10th		12th		Total		6th		8th		10th		12th		Total		6th		8th		10th		12th		Total	
		%	n	%	n	%	n	%	n	%	n	%	n	%	n	%	n	%	n	%	n	%	n	%	n	%	n	%	n	%	n
How wrong do your parents/caregivers feel it would be for you to:																															
Pick a fight with someone?*	Not Wrong at All	3.2	19	4.0	37	5.6	40	3.8	23	4.2	119	3.8	22	3.9	33	3.9	33	5.2	33	4.2	121	5.9	62	5.5	53	3.7	32	5.6	41	5.2	188
	A Little Bit Wrong	14.5	87	22.0	205	21.4	154	23.0	139	20.5	585	14.5	84	21.6	181	23.0	195	22.7	143	20.9	603	16.5	173	17.8	172	22.8	196	20.1	148	19.1	689
	Wrong	29.6	178	32.0	298	41.5	298	39.9	241	35.5	1,015	33.9	196	31.5	264	35.7	302	35.1	221	34.0	983	31.5	331	36.9	357	36.8	317	38.6	284	35.7	1,289
	Very wrong	52.8	318	42.1	392	31.5	226	33.3	201	39.8	1,137	47.8	277	42.9	359	37.4	316	36.9	232	41.0	1,184	46.1	484	39.9	386	36.7	316	35.7	263	40.1	1,449
How wrong do your parents/caregivers feel it would be for you to:																															
Steal anything worth more than \$5*	Not Wrong at All	2.2	13	2.8	26	3.9	28	1.8	11	2.7	78	3.3	19	2.1	17	2.8	24	2.7	17	2.7	77	4.7	49	3.0	29	1.7	15	3.8	28	3.4	121
	A Little Bit Wrong	2.7	16	5.7	53	5.2	37	3.3	20	4.4	126	4.0	23	6.2	51	6.0	51	6.2	39	5.7	164	5.3	55	7.5	72	6.3	54	6.1	45	6.3	226
	Wrong	17.9	107	24.4	226	28.0	201	23.9	144	23.8	678	20.2	116	27.6	229	31.3	264	27.6	173	27.2	782	27.7	290	26.7	257	33.0	283	31.0	228	29.4	1,058
	Very wrong	77.3	463	67.1	621	62.9	451	70.9	427	69.0	1,962	72.5	417	64.2	532	59.8	505	63.5	398	64.4	1,852	62.4	653	62.7	603	59.0	506	59.0	434	61.0	2,196
How wrong do your parents/caregivers feel it would be for you to:																															
Draw graffiti, or write things or draw pictures on buildings or other property (without the owner's permission)?*	Not Wrong at All	3.3	20	4.4	41	4.3	31	2.8	17	3.8	109	3.5	20	2.6	22	2.4	20	3.8	24	3.0	86	5.0	52	3.8	36	2.0	17	3.8	28	3.7	133
	A Little Bit Wrong	1.5	9	5.5	51	7.5	54	4.5	27	4.9	141	3.4	19	6.1	51	6.3	53	6.1	38	5.6	161	3.8	40	7.0	67	6.4	55	7.0	51	5.9	213
	Wrong	11.9	71	20.4	190	23.0	165	24.5	148	20.1	574	16.5	93	25.6	214	29.9	252	26.0	163	25.1	722	17.2	180	21.8	208	28.5	244	31.8	233	24.1	865
	Very wrong	83.3	498	69.7	648	65.2	468	68.2	411	71.1	2,025	76.6	433	65.7	549	61.4	518	64.2	403	66.3	1,903	73.9	772	67.4	644	63.1	540	57.4	421	66.2	2,377
How wrong do your parents/caregivers feel it would be for you to:																															
Drink beer, wine or hard liquor (for example, vodka, whiskey, gin, or rum) regularly?*	Not Wrong at All	3.3	20	3.6	33	3.5	25	4.5	27	3.7	105	2.8	16	2.4	20	2.6	22	5.1	32	3.1	90	4.9	51	3.2	31	1.8	15	4.9	36	3.7	133
	A Little Bit Wrong	2.2	13	4.2	39	8.2	59	12.5	75	6.5	186	1.6	9	3.1	26	6.4	54	10.7	67	5.4	156	1.9	20	4.3	41	5.5	47	9.5	70	4.9	178
	Wrong	6.1	37	14.4	134	21.1	151	29.3	176	17.5	498	9.9	56	16.6	139	23.9	202	25.4	159	19.4	556	10.6	111	13.1	126	23.3	199	26.4	194	17.5	630
	Very wrong	88.4	532	77.8	723	67.2	482	53.7	323	72.3	2,060	85.7	484	77.8	650	67.1	567	58.9	369	72.1	2,070	82.7	867	79.4	764	69.4	593	59.2	435	73.9	2,659
How wrong do your parents/caregivers feel it would be for you to:																															
Have one or two drinks of alcoholic beverage such as beer, wine, or hard liquor (vodka, whiskey, gin, or rum) nearly every day?*	Not Wrong at All	3.8	27	3.1	32	2.3	17	5.1	32	3.5	108	6.9	53	4.5	46	4.5	42	4.0	28	5.0	169	4.5	47	2.9	28	1.8	15	3.8	28	3.3	118
	A Little Bit Wrong	3.2	23	4.9	50	7.4	55	13.5	85	6.9	213	5.0	38	3.2	32	5.8	54	8.7	61	5.4	185	1.2	13	3.0	29	2.6	22	6.0	44	3.0	108
	Wrong	9.3	66	15.1	155	23.3	173	24.2	153	17.6	547	14.7	112	16.3	165	21.4	198	22.6	158	18.6	633	9.1	95	10.9	105	18.3	156	21.2	156	14.3	512
	Very wrong	83.6	592	76.9	787	66.9	496	57.2	361	72.0	2,236	73.4	561	76.0	771	68.3	633	64.7	452	71.0	2,417	85.2	889	83.1	797	77.4	661	69.0	507	79.5	2,854
How wrong do your parents/caregivers feel it would be for you to:																															
Smoke cigarettes?*	Not Wrong at All	3.0	18	2.7	25	3.2	23	2.8	17	2.9	83	3.5	20	2.5	21	2.0	17	3.2	20	2.7	78	4.6	48	3.3	32	2.0	17	3.3	24	3.4	121
	A Little Bit Wrong	0.8	5	1.6	15	2.5	18	3.6	22	2.1	60	1.4	8	2.0	17	1.7	14	1.7	11	1.7	50	1.3	14	2.4	23	2.2	19	3.0	22	2.2	78
	Wrong	6.9	41	9.8	91	11.3	81	18.4	111	11.4	324	7.0	40	12.2	102	16.7	141	16.4	103	13.4	386	9.9	103	10.8	104	16.4	140	19.6	144	13.7	491
	Very wrong	89.3	533	85.9	800	83.0	596	75.1	453	83.6	2,382	88.0	501	83.2	695	79.6	672	78.7	495	82.1	2,363	84.1	876	83.5	802	79.4	680	74.1	545	80.8	2,903

*The Pennsylvania Youth Survey (PAYS) was significantly revised from 2021 to 2023. Trend data are reported in this report when the data are comparable. When cells include an "n/a" notation, it means the question was either not asked in a previous administration or the question was revised in a way that the 2023 data are not directly comparable. Please note that any question with an * at the end designates a question and/or response option that was part of this 2023 survey revision. Please see Appendix B of your Profile Report for a description of changes

Family Domain Risk Factor: Parental Attitudes Favorable Toward Antisocial Behavior & Drugs (continued)

Question	Response	County 2019										County 2021										County 2023									
		6th		8th		10th		12th		Total		6th		8th		10th		12th		Total		6th		8th		10th		12th		Total	
		%	n	%	n	%	n	%	n	%	n	%	n	%	n	%	n	%	n	%	n	%	n	%	n	%	n	%	n	%	n
How wrong do your parents/caregivers feel it would be for you to:																															
Use marijuana*	Not at all wrong	2.7	16	4.1	38	7.1	51	9.1	55	5.6	160	3.2	18	2.8	23	3.8	32	7.7	48	4.2	121	4.3	45	3.5	33	3.2	27	6.1	45	4.2	150
	A little bit wrong	0.8	5	4.9	45	11.1	80	16.6	100	8.1	230	0.9	5	3.1	26	6.6	56	11.4	71	5.5	158	1.1	11	2.8	27	6.2	53	9.4	69	4.5	160
	Wrong	4.9	29	10.7	99	15.3	110	20.6	124	12.7	362	4.8	27	10.6	88	17.5	148	20.0	125	13.5	388	6.0	62	10.3	98	17.6	150	19.6	144	12.7	454
	Very wrong	91.6	545	80.3	744	66.4	477	53.7	324	73.5	2,090	91.2	516	83.6	696	72.0	608	60.9	380	76.7	2,200	88.6	917	83.5	797	73.0	623	64.9	476	78.6	2,813
How wrong do your parents/caregivers feel it would be for you to:																															
Use prescription drugs not prescribed to you?*	Not at all wrong	5.8	38	5.5	56	3.3	24	3.4	21	4.6	139	7.2	52	5.9	59	3.6	33	2.0	14	4.7	158	4.0	41	3.5	34	2.0	17	3.1	23	3.2	115
	A little bit wrong	2.6	17	3.3	33	4.2	31	3.8	24	3.5	105	3.9	28	2.9	29	2.6	24	3.9	27	3.2	108	1.7	17	1.4	13	2.0	17	2.2	16	1.8	63
	Wrong	11.9	78	12.2	123	10.8	79	14.2	89	12.2	369	8.5	61	13.1	131	14.2	131	10.7	74	11.9	397	7.6	78	11.3	108	14.5	124	16.0	117	12.0	427
	Very wrong	79.8	524	79.1	800	81.7	599	78.6	492	79.8	2,415	80.4	579	78.1	780	79.6	733	83.4	579	80.1	2,671	86.8	891	83.8	803	81.5	696	78.7	577	83.1	2,967

Family Domain Risk Factor: Poor Family Management

Question	Response	County 2019										County 2021										County 2023									
		6th		8th		10th		12th		Total		6th		8th		10th		12th		Total		6th		8th		10th		12th		Total	
		%	n	%	n	%	n	%	n	%	n	%	n	%	n	%	n	%	n	%	n	%	n	%	n	%	n	%	n	%	n
When I am not at home, one of my parents/caregivers knows where I am and who I am with.*	NO!	1.0	6	1.9	18	1.2	9	1.3	8	1.4	41	2.3	14	2.3	20	2.2	19	3.4	22	2.5	75	2.8	31	1.9	19	1.8	16	2.7	20	2.3	86
	no	2.7	17	4.6	44	5.9	43	9.5	58	5.6	162	2.0	12	4.0	35	5.0	43	6.7	43	4.5	133	2.9	32	4.1	40	5.0	44	4.9	37	4.1	153
	yes	24.8	154	36.9	351	45.9	333	47.4	288	38.7	1,126	29.4	177	34.4	299	38.4	329	44.0	281	36.6	1,086	31.6	348	36.1	356	38.7	341	44.0	330	37.0	1,375
	YES!	71.5	443	56.6	539	47.0	341	41.8	254	54.3	1,577	66.3	400	59.2	514	54.3	465	45.8	292	56.4	1,671	62.7	690	58.0	572	54.5	480	48.4	363	56.6	2,105
If you skipped school, would you be caught by your parents/caregivers?*	NO!	2.8	17	5.4	51	4.6	33	3.8	23	4.3	124	2.3	14	3.4	29	3.6	31	4.2	27	3.4	101	3.8	41	4.3	42	2.1	18	3.7	28	3.5	129
	no	5.7	35	7.6	72	10.7	77	13.6	82	9.2	266	5.7	34	8.0	69	9.7	83	11.8	75	8.9	261	5.5	60	6.9	68	8.1	71	9.7	73	7.4	272
	yes	21.8	135	28.3	269	31.5	228	36.8	222	29.5	854	27.2	162	32.8	283	34.9	298	36.2	230	33.0	973	31.2	340	31.3	307	35.3	308	40.6	304	34.1	1,259
	YES!	69.7	431	58.8	560	53.3	385	45.9	277	57.1	1,653	64.8	386	55.8	481	51.8	443	47.8	304	54.7	1,614	59.5	648	57.5	564	54.5	476	45.9	344	55.0	2,032
My parents/caregivers ask if I've gotten my homework done.*	NO!	1.9	12	3.0	29	4.7	34	8.6	52	4.4	127	2.1	13	3.1	27	5.1	44	8.8	56	4.7	140	2.8	31	4.5	44	5.9	52	8.6	64	5.1	191
	no	1.9	12	10.2	97	16.6	120	24.6	149	13.0	378	5.6	34	9.7	84	13.9	119	19.6	125	12.2	362	5.2	57	10.2	100	16.5	145	23.2	173	12.8	475
	yes	26.5	168	34.5	329	39.5	286	40.2	243	35.2	1,026	25.7	156	35.5	308	42.2	361	38.9	248	36.2	1,073	29.0	319	34.5	339	37.6	331	37.9	283	34.3	1,272
	YES!	69.7	441	52.3	498	39.2	284	26.6	161	47.5	1,384	66.6	405	51.7	448	38.8	332	32.7	208	46.9	1,393	63.0	692	50.9	501	40.0	352	30.4	227	47.8	1,772
Would your parents/caregivers know if you did not come home on time?*	NO!	1.9	12	1.9	18	2.3	17	4.0	24	2.4	71	1.2	7	1.7	15	2.6	22	3.8	24	2.3	68	3.1	34	3.0	29	1.9	17	2.8	21	2.7	101
	no	7.2	45	9.9	94	13.4	97	16.8	102	11.6	338	7.0	42	7.9	68	10.0	85	11.1	71	9.0	266	6.7	73	7.0	69	6.9	61	9.6	72	7.4	275
	yes	28.4	177	37.9	361	40.9	296	40.3	244	37.1	1,078	29.1	174	35.3	304	43.0	367	43.6	278	38.1	1,123	34.1	370	35.9	353	43.5	382	43.6	326	38.7	1,431
	YES!	62.5	390	50.4	480	43.4	314	38.9	236	48.8	1,420	62.6	374	55.1	474	44.4	379	41.5	265	50.6	1,492	56.1	609	54.1	532	47.7	419	44.0	329	51.1	1,889

*The Pennsylvania Youth Survey (PAYS) was significantly revised from 2021 to 2023. Trend data are reported in this report when the data are comparable. When cells include an "n/a" notation, it means the question was either not asked in a previous administration or the question was revised in a way that the 2023 data are not directly comparable. Please note that any question with an * at the end designates a question and/or response option that was part of this 2023 survey revision. Please see Appendix B of your Profile Report for a description of changes

Family Domain Risk Factor: Poor Family Management (continued)																															
Question	Response	County 2019										County 2021										County 2023									
		6th		8th		10th		12th		Total		6th		8th		10th		12th		Total		6th		8th		10th		12th		Total	
		%	n	%	n	%	n	%	n	%	n	%	n	%	n	%	n	%	n	%	n	%	n	%	n	%	n	%	n	%	n
The rules in my family are clear.	NO!	2.0	12	2.1	20	2.6	19	2.8	17	2.3	68	2.5	15	1.9	16	2.7	23	5.2	33	3.0	87	2.4	26	2.9	28	2.3	20	3.2	24	2.7	98
	no	6.6	40	10.2	97	12.0	87	12.4	75	10.3	299	7.3	43	8.5	73	9.7	82	10.1	64	8.9	262	7.5	81	8.9	87	10.2	90	10.1	76	9.1	334
	yes	34.3	209	40.6	388	47.0	341	47.9	290	42.4	1,228	35.6	211	41.9	360	46.9	396	46.8	297	43.1	1,264	40.3	435	42.2	413	47.7	420	51.3	385	44.8	1,653
	YES!	57.2	349	47.1	450	38.3	278	36.9	223	44.9	1,300	54.6	323	47.8	411	40.7	344	38.0	241	45.0	1,319	49.8	538	46.0	450	39.8	350	35.3	265	43.5	1,603
If you carried a handgun without your parents/caregivers' permission, would you be caught by them?*	NO!	2.6	16	3.9	37	4.0	29	3.3	20	3.6	102	3.3	19	3.9	33	3.4	29	4.1	26	3.7	107	4.5	48	4.0	39	2.8	24	3.9	29	3.8	140
	no	2.6	16	7.1	67	9.6	69	9.7	58	7.3	210	3.6	21	4.7	40	7.8	66	8.4	53	6.2	180	4.0	43	5.7	55	7.7	67	10.0	74	6.6	239
	yes	15.6	95	19.1	180	22.9	165	25.6	154	20.7	594	13.4	77	21.0	179	23.1	196	24.4	154	20.8	606	19.7	211	21.0	203	27.6	240	30.3	225	24.1	879
	YES!	79.1	482	69.9	659	63.5	457	61.4	369	68.5	1,967	79.7	459	70.5	602	65.6	556	63.1	398	69.3	2,015	71.7	767	69.3	671	61.9	537	55.8	414	65.5	2,389
If you drank some beer, wine, or hard liquor (such as vodka, whiskey, gin, or rum) without your parents/caregivers' permission, would you be caught by them?*	NO!	3.8	23	5.8	54	8.6	61	12.1	73	7.4	211	8.5	48	7.4	63	7.5	64	12.7	80	8.8	255	8.9	94	6.5	63	6.3	54	10.3	76	7.9	287
	no	4.4	27	14.8	138	33.4	238	43.6	262	23.3	665	4.0	23	11.2	95	21.2	180	26.4	166	16.1	464	5.1	54	9.9	95	18.6	159	23.2	172	13.3	480
	yes	17.6	107	23.6	220	23.6	168	24.6	148	22.5	643	16.0	91	24.6	208	33.5	284	30.6	192	26.8	775	19.4	205	24.8	239	32.9	282	37.5	278	27.8	1,004
	YES!	74.2	452	55.8	520	34.5	246	19.6	118	46.8	1,336	71.5	406	56.7	480	37.7	320	30.3	190	48.3	1,396	66.6	704	58.8	566	42.2	362	29.0	215	51.1	1,847
My family has clear rules about alcohol and drug use.	NO!	1.3	8	3.0	28	2.7	19	3.0	18	2.6	73	5.2	30	4.4	38	3.4	29	3.9	25	4.2	122	4.1	43	3.5	34	2.4	21	2.3	17	3.2	115
	no	3.5	21	6.8	64	9.9	71	15.1	91	8.7	247	3.3	19	5.9	50	11.3	96	13.2	84	8.5	249	5.3	55	6.2	59	8.7	75	10.9	80	7.5	269
	yes	15.2	90	26.4	248	39.0	279	47.0	283	31.6	900	18.8	108	25.2	215	36.9	314	40.5	257	30.7	894	27.2	285	33.6	322	39.6	340	45.8	337	35.7	1,284
	YES!	80.0	475	63.8	598	48.4	346	34.9	210	57.2	1,629	72.7	418	64.5	551	48.4	412	42.3	268	56.6	1,649	63.4	663	56.7	544	49.2	423	41.0	302	53.7	1,932

Family Domain Protective Factor: Family Attachment																																
Question	Response	County 2019										County 2021										County 2023										
		6th		8th		10th		12th		Total		6th		8th		10th		12th		Total		6th		8th		10th		12th		Total		
		%	n	%	n	%	n	%	n	%	n	%	n	%	n	%	n	%	n	%	n	%	n	%	n	%	n	%	n	%	n	
Do you feel very close to your parents/caregivers?*	NO!	n/a	n/a	n/a	n/a	n/a	n/a	n/a	n/a	n/a	n/a	n/a	n/a	n/a	n/a	n/a	n/a	n/a	n/a	n/a	n/a	n/a	3.9	43	3.8	38	4.4	39	4.4	33	4.1	153
	no	n/a	n/a	n/a	n/a	n/a	n/a	n/a	n/a	n/a	n/a	n/a	n/a	n/a	n/a	n/a	n/a	n/a	n/a	n/a	n/a	n/a	4.9	55	8.2	81	9.1	80	11.6	87	8.1	303
	yes	n/a	n/a	n/a	n/a	n/a	n/a	n/a	n/a	n/a	n/a	n/a	n/a	n/a	n/a	n/a	n/a	n/a	n/a	n/a	n/a	n/a	25.9	289	31.5	313	37.7	331	39.6	298	32.9	1,231
	YES!	n/a	n/a	n/a	n/a	n/a	n/a	n/a	n/a	n/a	n/a	n/a	n/a	n/a	n/a	n/a	n/a	n/a	n/a	n/a	n/a	n/a	65.3	727	56.5	561	48.7	428	44.4	334	54.9	2,050
Do you share your thoughts and feelings with your parents/caregivers?*	NO!	n/a	n/a	n/a	n/a	n/a	n/a	n/a	n/a	n/a	n/a	n/a	n/a	n/a	n/a	n/a	n/a	n/a	n/a	n/a	n/a	n/a	9.3	103	9.2	90	9.7	85	9.6	72	9.4	350
	no	n/a	n/a	n/a	n/a	n/a	n/a	n/a	n/a	n/a	n/a	n/a	n/a	n/a	n/a	n/a	n/a	n/a	n/a	n/a	n/a	n/a	21.1	233	22.2	218	23.6	207	22.3	167	22.2	825
	yes	n/a	n/a	n/a	n/a	n/a	n/a	n/a	n/a	n/a	n/a	n/a	n/a	n/a	n/a	n/a	n/a	n/a	n/a	n/a	n/a	n/a	34.1	376	35.5	348	38.1	334	39.4	295	36.5	1,353
	YES!	n/a	n/a	n/a	n/a	n/a	n/a	n/a	n/a	n/a	n/a	n/a	n/a	n/a	n/a	n/a	n/a	n/a	n/a	n/a	n/a	n/a	35.4	391	33.1	324	28.6	251	28.7	215	31.8	1,181

*The Pennsylvania Youth Survey (PAYS) was significantly revised from 2021 to 2023. Trend data are reported in this report when the data are comparable. When cells include an "n/a" notation, it means the question was either not asked in a previous administration or the question was revised in a way that the 2023 data are not directly comparable. Please note that any question with an * at the end designates a question and/or response option that was part of this 2023 survey revision. Please see Appendix B of your Profile Report for a description of changes

Family Domain Protective Factor: Opportunities for Prosocial Involvement

Question	Response	County 2019										County 2021										County 2023									
		6th		8th		10th		12th		Total		6th		8th		10th		12th		Total		6th		8th		10th		12th		Total	
		%	n	%	n	%	n	%	n	%	n	%	n	%	n	%	n	%	n	%	n	%	n	%	n	%	n	%	n	%	n
My parents/caregivers ask me what I think before most family decisions affecting me are made*	NO!	16.3	89	11.4	106	9.6	69	8.9	54	11.3	318	15.7	88	9.9	85	13.2	112	14.8	94	13.1	379	13.2	138	10.3	102	10.1	89	12.0	90	11.4	419
	no	24.1	132	24.7	229	27.9	200	23.5	143	25.1	704	25.0	140	24.2	207	24.8	211	22.7	144	24.2	702	21.9	229	21.3	210	22.2	195	18.6	140	21.1	774
	yes	33.8	185	41.6	386	43.2	310	48.9	298	42.1	1,179	39.3	220	44.0	377	42.2	359	43.8	278	42.5	1,234	40.2	421	44.8	443	43.3	380	44.8	337	43.1	1,581
	YES!	25.8	141	22.4	208	19.2	138	18.7	114	21.4	601	20.0	112	21.9	188	19.9	169	18.7	119	20.3	588	24.8	260	23.6	233	24.4	214	24.6	185	24.3	892
If I had a personal problem, I could ask my parents/caregivers for help*	NO!	6.0	38	6.6	64	6.3	45	4.7	29	6.0	176	7.4	46	7.5	66	9.1	78	10.2	65	8.5	255	8.2	90	8.3	82	8.5	75	6.0	45	7.9	292
	no	6.8	43	11.6	112	13.2	95	13.0	80	11.2	330	8.5	53	12.7	111	14.3	123	11.6	74	12.1	361	9.1	99	9.2	91	11.6	103	10.7	80	10.0	373
	yes	32.8	209	38.3	370	42.8	308	46.5	286	39.9	1,173	35.6	222	35.8	313	43.1	370	41.7	265	39.1	1,170	33.6	367	41.0	405	40.7	361	48.1	360	40.2	1,493
	YES!	54.5	347	43.5	420	37.8	272	35.8	220	42.9	1,259	48.5	302	44.0	385	33.4	287	36.5	232	40.3	1,206	49.1	537	41.4	409	39.2	347	35.2	264	41.9	1,557
My parents/caregivers give me lots of chances to do fun things with them*	NO!	5.6	35	5.3	51	6.3	45	4.4	27	5.4	158	3.4	21	4.2	37	6.7	57	8.5	54	5.7	169	5.6	61	7.0	68	6.3	55	5.7	43	6.2	227
	no	9.3	58	13.5	129	16.6	119	19.4	118	14.6	424	9.1	56	11.7	102	16.0	137	14.6	93	13.0	388	7.2	78	7.8	76	13.0	114	12.4	93	9.8	361
	yes	33.9	211	40.4	386	45.2	325	45.7	278	41.3	1,200	42.9	265	43.0	375	45.0	385	47.0	299	44.4	1,324	37.5	408	40.4	395	40.8	358	46.5	348	40.9	1,509
	YES!	51.1	318	40.7	389	32.0	230	30.4	185	38.6	1,122	44.6	275	41.1	359	32.3	276	29.9	190	36.9	1,100	49.7	541	44.8	438	40.0	351	35.3	264	43.2	1,594

Family Domain Protective Factor: Rewards for Prosocial Involvement

Question	Response	County 2019										County 2021										County 2023									
		6th		8th		10th		12th		Total		6th		8th		10th		12th		Total		6th		8th		10th		12th		Total	
		%	n	%	n	%	n	%	n	%	n	%	n	%	n	%	n	%	n	%	n	%	n	%	n	%	n	%	n	%	n
My parents/caregivers notice when I am doing a good job and let me know about it*	Never or Almost Never	6.2	39	7.9	76	10.1	73	8.4	51	8.2	239	6.1	39	7.9	69	12.4	107	9.8	63	9.2	278	5.4	61	6.7	68	8.9	79	8.7	66	7.3	274
	Sometimes	22.6	143	26.3	252	27.7	200	29.3	179	26.5	774	21.6	138	27.7	243	30.9	266	33.7	217	28.6	864	21.0	235	28.3	286	29.7	264	29.9	226	26.8	1,011
	Often	24.2	153	27.3	262	32.2	233	28.7	175	28.1	823	27.7	177	30.9	271	27.3	235	30.0	193	29.0	876	29.7	333	27.8	281	31.1	276	30.1	227	29.6	1,117
	All the time	47.1	298	38.5	369	30.0	217	33.6	205	37.2	1,089	44.5	284	33.4	293	29.4	253	26.4	170	33.1	1,000	43.8	491	37.3	377	30.3	269	31.3	236	36.4	1,373
How often do your parents/caregivers tell you they're proud of you for something you've done?*	Never or Almost Never	6.3	40	9.6	92	12.3	89	12.0	73	10.0	294	6.9	44	11.0	96	15.5	134	16.2	104	12.5	378	6.9	77	10.0	101	11.4	101	12.5	94	9.9	373
	Sometimes	18.1	115	23.4	225	27.9	202	24.3	148	23.6	690	22.1	141	26.7	234	30.2	261	30.2	194	27.5	830	19.5	219	27.3	276	31.6	280	29.4	222	26.4	997
	Often	26.5	168	28.5	274	29.2	211	34.1	208	29.4	861	28.8	184	29.5	258	27.1	234	27.5	177	28.3	853	27.7	311	26.3	266	28.7	254	27.0	204	27.4	1,035
	All the time	49.1	311	38.4	369	30.6	221	29.7	181	37.0	1,082	42.2	269	32.8	287	27.1	234	26.1	168	31.7	958	45.9	516	36.3	367	28.2	250	31.1	235	36.3	1,368
Do you enjoy spending time with your parents/caregivers?*	NO!	n/a	n/a	n/a	n/a	n/a	n/a	n/a	n/a	n/a	n/a	n/a	n/a	n/a	n/a	n/a	n/a	n/a	n/a	n/a	n/a	n/a	n/a	n/a	n/a	n/a	n/a	n/a	n/a	n/a	n/a
	no	n/a	n/a	n/a	n/a	n/a	n/a	n/a	n/a	n/a	n/a	n/a	n/a	n/a	n/a	n/a	n/a	n/a	n/a	n/a	n/a	n/a	n/a	n/a	n/a	n/a	n/a	n/a	n/a	n/a	n/a
	yes	n/a	n/a	n/a	n/a	n/a	n/a	n/a	n/a	n/a	n/a	n/a	n/a	n/a	n/a	n/a	n/a	n/a	n/a	n/a	n/a	n/a	n/a	n/a	n/a	n/a	n/a	n/a	n/a	n/a	n/a
	YES!	n/a	n/a	n/a	n/a	n/a	n/a	n/a	n/a	n/a	n/a	n/a	n/a	n/a	n/a	n/a	n/a	n/a	n/a	n/a	n/a	n/a	n/a	n/a	n/a	n/a	n/a	n/a	n/a	n/a	n/a

*The Pennsylvania Youth Survey (PAYS) was significantly revised from 2021 to 2023. Trend data are reported in this report when the data are comparable. When cells include an "n/a" notation, it means the question was either not asked in a previous administration or the question was revised in a way that the 2023 data are not directly comparable. Please note that any question with an * at the end designates a question and/or response option that was part of this 2023 survey revision. Please see Appendix B of your Profile Report for a description of changes

Peer-Individual Risk Factor: Attitudes Favorable Toward Antisocial Behavior and Drug Use

Question	Response	County 2019										County 2021										County 2023									
		6th		8th		10th		12th		Total		6th		8th		10th		12th		Total		6th		8th		10th		12th		Total	
		%	n	%	n	%	n	%	n	%	n	%	n	%	n	%	n	%	n	%	n	%	n	%	n	%	n	%	n	%	n
How wrong do you think it is for someone your age to:																															
Stay away from school all day when their parents/caregivers think they are at school?*	Not Wrong at All	3.5	22	5.3	51	4.3	31	3.6	22	4.3	126	3.7	22	5.0	43	5.3	44	5.1	32	4.8	141	6.7	71	5.2	50	5.8	50	7.4	55	6.2	226
	A Little Bit Wrong	7.8	50	15.5	149	16.0	116	22.2	135	15.4	450	8.2	49	16.3	141	20.5	170	23.7	149	17.4	509	8.8	93	13.6	131	20.5	177	21.3	158	15.4	559
	Wrong	24.0	153	29.1	279	37.2	269	37.3	227	31.7	928	33.7	201	33.1	286	36.0	299	37.4	235	35.0	1,021	28.1	297	32.6	313	36.1	312	38.9	288	33.4	1,210
	Very wrong	64.7	412	50.1	480	42.5	308	36.9	225	48.7	1,425	54.4	324	45.6	394	38.3	318	33.9	213	42.8	1,249	56.4	597	48.6	467	37.7	326	32.4	240	45.0	1,630
How wrong do you think it is for someone your age to:																															
Take a handgun to school?	Not Wrong at All	2.7	17	3.1	30	2.1	15	2.1	13	2.6	75	2.8	17	2.6	22	1.8	15	2.1	13	2.3	67	5.3	56	3.5	34	3.5	30	3.7	27	4.1	147
	A Little Bit Wrong	0.2	1	0.9	9	0.6	4	0.7	4	0.6	18	1.0	6	0.8	7	1.7	14	0.3	2	1.0	29	1.0	11	1.1	11	0.8	7	0.4	3	0.9	32
	Wrong	2.7	17	4.4	42	3.4	25	2.8	17	3.5	101	4.0	24	5.9	51	5.4	45	4.5	28	5.1	148	5.9	63	4.5	43	4.7	40	6.6	49	5.4	195
	Very wrong	94.4	595	91.5	877	93.9	681	94.4	575	93.4	2,728	92.2	552	90.7	782	91.1	754	93.2	586	91.6	2,674	87.8	933	90.9	877	91.0	783	89.3	660	89.7	3,253
How wrong do you think it is for someone your age to:																															
Steal anything worth more than \$5?	Not Wrong at All	3.5	22	4.9	47	3.0	22	3.3	20	3.8	111	3.4	20	3.8	33	4.8	40	3.5	22	3.9	115	6.5	69	5.4	52	4.5	39	5.5	41	5.5	201
	A Little Bit Wrong	7.5	47	10.8	104	11.1	80	9.4	57	9.9	288	10.1	60	15.7	135	15.2	126	17.3	109	14.8	430	10.2	108	12.6	121	19.0	164	15.3	113	14.0	506
	Wrong	23.0	145	32.0	307	33.7	243	34.5	210	31.0	905	29.8	177	33.6	290	39.4	327	33.2	209	34.4	1,003	30.8	327	34.4	331	35.0	301	36.9	273	34.0	1,232
	Very wrong	66.0	416	52.2	501	52.2	377	52.8	321	55.3	1,615	56.7	336	46.9	404	40.6	337	46.0	290	46.9	1,367	52.6	559	47.7	459	41.5	357	42.3	313	46.5	1,688
How wrong do you think it is for someone your age to:																															
Pick a fight with someone?	Not Wrong at All	5.2	33	8.6	82	5.9	43	5.6	34	6.6	192	4.9	29	7.9	68	6.5	54	6.3	40	6.5	191	7.0	74	5.9	57	5.9	51	6.7	50	6.4	232
	A Little Bit Wrong	11.3	71	18.5	177	21.6	156	19.6	119	17.9	523	14.4	86	20.6	177	23.9	198	21.7	137	20.5	598	15.4	163	19.2	185	23.2	200	21.3	158	19.4	706
	Wrong	31.7	200	34.6	331	38.2	276	40.5	246	36.1	1,053	32.4	193	33.4	288	38.0	315	38.2	241	35.5	1,037	31.1	330	33.2	320	36.4	314	38.1	283	34.4	1,247
	Very wrong	51.7	326	38.3	367	34.3	248	34.4	209	39.4	1,150	48.3	288	38.1	328	31.7	263	33.8	213	37.4	1,092	46.6	494	41.7	402	34.5	297	33.9	252	39.8	1,445
How wrong do you think it is for someone your age to:																															
Attack someone with the idea of seriously hurting them?	Not Wrong at All	3.2	20	4.1	39	2.6	19	3.9	24	3.5	102	2.9	17	3.4	29	3.2	27	3.2	20	3.2	93	5.8	61	3.7	36	3.9	34	3.8	28	4.4	159
	A Little Bit Wrong	1.3	8	5.3	51	6.9	50	7.2	44	5.2	153	2.7	16	4.3	37	6.0	50	7.0	44	5.0	147	4.0	42	5.2	50	6.1	53	7.0	52	5.4	197
	Wrong	11.0	69	14.7	141	19.9	144	18.5	113	16.0	467	11.4	68	19.1	164	23.1	192	22.2	140	19.3	564	13.5	143	19.5	188	25.0	216	23.2	172	19.8	719
	Very wrong	84.5	529	75.8	725	70.6	511	70.4	431	75.3	2,196	83.0	493	73.2	629	67.6	562	67.7	428	72.4	2,112	76.7	810	71.6	691	65.0	562	66.0	489	70.4	2,552
How wrong do you think it is for someone your age to:																															
Drink beer, wine, or hard liquor (for example, vodka, whiskey, gin, or rum) regularly?	Not Wrong at All	3.2	20	4.5	43	6.1	44	7.7	47	5.3	154	2.4	14	2.9	25	5.8	48	7.9	50	4.7	137	5.7	60	3.9	38	5.4	47	8.3	62	5.7	207
	A Little Bit Wrong	2.1	13	7.0	67	14.7	106	19.8	121	10.5	307	2.5	15	6.9	59	13.0	108	16.7	105	9.9	287	2.9	31	6.4	62	13.9	120	20.3	151	10.0	364
	Wrong	10.0	63	20.2	193	28.0	202	33.9	207	22.8	665	11.5	68	19.5	167	28.8	239	32.4	204	23.3	678	11.6	123	18.8	181	27.8	240	28.8	214	20.9	758
	Very wrong	84.8	535	68.3	652	51.2	370	38.5	235	61.4	1,792	83.6	496	70.7	607	52.4	434	42.9	270	62.1	1,807	79.8	845	70.9	684	52.8	456	42.6	317	63.4	2,302

Peer-Individual Risk Factor: Attitudes Favorable Toward Antisocial Behavior and Drug Use (continued)

Question	Response	County 2019										County 2021										County 2023									
		6th		8th		10th		12th		Total		6th		8th		10th		12th		Total		6th		8th		10th		12th		Total	
		%	n	%	n	%	n	%	n	%	n	%	n	%	n	%	n	%	n	%	n	%	n	%	n	%	n	%	n	%	n
How wrong do you think it is for someone your age to:																															
Smoke cigarettes?	Not Wrong at All	2.9	18	3.2	31	3.5	25	5.2	32	3.6	106	2.7	16	3.1	27	4.5	37	4.1	26	3.6	106	5.5	58	3.5	34	4.3	37	6.7	50	4.9	179
	A Little Bit Wrong	2.7	17	4.7	45	5.3	38	11.8	72	5.9	172	2.4	14	4.5	39	7.2	60	10.7	67	6.2	180	1.7	18	4.5	43	7.2	62	11.6	86	5.8	209
	Wrong	10.6	67	19.7	188	23.0	166	28.9	176	20.5	597	13.8	82	19.4	167	27.8	231	29.0	182	22.7	662	10.5	111	16.0	154	26.0	225	29.3	218	19.5	708
	Very wrong	83.8	528	72.3	690	68.3	493	54.1	330	70.0	2,041	81.1	481	72.9	626	60.5	502	56.2	353	67.4	1,962	82.4	874	76.0	733	62.5	540	52.4	389	69.8	2,536
How wrong do you think it is for someone your age to:																															
Use LSD, cocaine or crack, amphetamines or another illegal drug?	Not Wrong at All	3.0	19	3.2	31	2.5	18	4.3	26	3.2	94	2.6	15	2.7	23	2.8	23	3.0	19	2.8	80	5.6	59	3.5	34	4.1	35	4.2	31	4.4	159
	A Little Bit Wrong	0.6	4	2.3	22	4.2	30	5.4	33	3.1	89	0.3	2	1.4	12	4.0	33	6.7	42	3.1	89	0.8	8	2.2	21	2.6	22	4.2	31	2.3	82
	Wrong	5.1	32	10.0	96	12.6	91	16.8	102	11.0	321	5.8	34	9.9	85	17.4	145	14.5	91	12.2	355	6.1	65	9.8	94	15.1	130	18.9	140	11.8	429
	Very wrong	91.2	571	84.4	808	80.7	583	73.5	447	82.7	2,409	91.3	537	86.0	735	75.8	630	75.8	476	81.9	2,378	87.5	927	84.5	814	78.3	673	72.8	540	81.5	2,954
How wrong do you think it is for someone your age to:																															
Use marijuana?	Not Wrong at All	4.2	26	8.8	84	21.9	157	34.5	210	16.4	477	2.9	17	6.6	57	14.2	118	24.8	156	12.0	348	5.1	54	4.5	43	8.8	76	15.3	114	7.9	287
	A Little Bit Wrong	1.6	10	10.9	104	21.9	157	28.8	175	15.4	446	1.5	9	7.9	68	20.0	166	25.1	158	13.8	401	1.8	19	5.7	55	14.7	127	22.7	169	10.2	370
	Wrong	9.0	56	15.8	151	18.7	134	14.1	86	14.7	427	9.4	55	15.4	132	18.1	151	18.8	118	15.7	456	7.5	79	13.3	128	19.4	167	22.1	164	14.9	538
	Very wrong	85.2	529	64.5	616	37.4	268	22.5	137	53.4	1,550	86.1	502	70.0	601	47.7	397	31.3	197	58.5	1,697	85.6	902	76.5	736	57.1	492	39.8	296	67.0	2,426
How wrong do you think it is for someone your age to:																															
Use prescription drugs not prescribed to them?*	Not Wrong at All	n/a	n/a	n/a	n/a	n/a	n/a	n/a	n/a	n/a	n/a	n/a	n/a	n/a	n/a	n/a	n/a	n/a	n/a	n/a	n/a	5.4	56	4.0	38	3.8	33	3.9	29	4.3	156
	A Little Bit Wrong	n/a	n/a	n/a	n/a	n/a	n/a	n/a	n/a	n/a	n/a	n/a	n/a	n/a	n/a	n/a	n/a	n/a	n/a	n/a	n/a	1.3	14	2.6	25	4.5	39	6.2	46	3.4	124
	Wrong	n/a	n/a	n/a	n/a	n/a	n/a	n/a	n/a	n/a	n/a	n/a	n/a	n/a	n/a	n/a	n/a	n/a	n/a	n/a	n/a	9.6	100	14.0	134	19.7	170	21.0	156	15.5	560
	Very wrong	n/a	n/a	n/a	n/a	n/a	n/a	n/a	n/a	n/a	n/a	n/a	n/a	n/a	n/a	n/a	n/a	n/a	n/a	n/a	n/a	83.7	875	79.4	758	72.0	621	68.9	512	76.7	2,766

*The Pennsylvania Youth Survey (PAYS) was significantly revised from 2021 to 2023. Trend data are reported in this report when the data are comparable. When cells include an "n/a" notation, it means the question was either not asked in a previous administration or the question was revised in a way that the 2023 data are not directly comparable. Please note that any question with an * at the end designates a question and/or response option that was part of this 2023 survey revision. Please see Appendix B of your Profile Report for a description of changes

Peer-Individual: Friend/Peer Perception of Use

Question	Response	County 2019										County 2021										County 2023									
		6th		8th		10th		12th		Total		6th		8th		10th		12th		Total		6th		8th		10th		12th		Total	
		%	n	%	n	%	n	%	n	%	n	%	n	%	n	%	n	%	n	%	n	%	n	%	n	%	n	%	n	%	n
How do you feel about someone your age:																															
Having one or two drinks of an alcoholic beverage (beer, wine, hard liquor) nearly every day?	Strongly disapprove	75.8	538	62.5	647	45.2	341	38.5	244	56.5	1,770	83.3	603	71.8	707	52.4	478	44.0	298	63.3	2,086	87.1	1,082	80.3	887	63.7	601	57.2	465	74.0	3,035
	Somewhat disapprove	6.8	48	12.8	133	19.5	147	20.0	127	14.5	455	5.4	39	11.6	114	15.6	142	21.1	143	13.3	438	4.8	60	8.7	96	14.1	133	15.5	126	10.1	415
	Neither approve or disapprove	5.2	37	12.1	125	22.8	172	30.6	194	16.8	528	3.9	28	11.3	111	22.7	207	23.3	158	15.3	504	2.6	32	7.6	84	17.2	162	19.8	161	10.7	439
	Approve	0.6	4	1.5	16	3.4	26	3.9	25	2.3	71	0.3	2	0.2	2	2.3	21	4.6	31	1.7	56	1.0	12	0.5	5	1.6	15	4.3	35	1.6	67
	Don't know/ Can't say	11.7	83	11.1	115	9.0	68	6.9	44	9.9	310	7.2	52	5.1	50	7.0	64	7.1	48	6.5	214	4.5	56	2.9	32	3.5	33	3.2	26	3.6	147
How do you feel about someone your age:																															
Using marijuana once a month or more?	Strongly disapprove	83.7	585	63.6	658	35.5	266	19.4	122	52.4	1,631	87.3	610	74.0	719	46.6	421	32.9	222	60.7	1,972	90.3	1,065	80.3	866	55.9	518	40.5	326	69.6	2,775
	Somewhat disapprove	5.0	35	9.9	102	13.1	98	10.8	68	9.7	303	4.4	31	10.1	98	12.9	117	12.8	86	10.2	332	3.1	37	7.2	78	15.2	141	17.3	139	9.9	395
	Neither approve or disapprove	3.6	25	11.7	121	24.7	185	34.0	214	17.5	545	2.7	19	8.8	85	24.0	217	32.2	217	16.6	538	2.5	30	7.7	83	20.3	188	29.1	234	13.4	535
	Approve	0.4	3	6.5	67	19.6	147	31.4	198	13.3	415	0.1	1	2.9	28	10.4	94	16.0	108	7.1	231	0.5	6	1.9	20	5.2	48	10.7	86	4.0	160
	Don't know/ Can't say	7.3	51	8.3	86	7.1	53	4.4	28	7.0	218	5.4	38	4.2	41	6.1	55	6.1	41	5.4	175	3.6	42	2.9	31	3.5	32	2.4	19	3.1	124
How wrong do your friends feel it would be for YOU to:																															
Have one or two drinks of an alcoholic beverage nearly every day?	Not Wrong at All	4.5	27	8.2	77	11.7	83	13.6	83	9.4	270	5.0	28	7.6	62	13.2	109	14.9	94	10.3	293	8.5	88	7.7	74	6.9	59	12.1	91	8.7	312
	A Little Bit Wrong	5.0	30	11.3	106	20.3	144	26.2	160	15.4	440	5.2	29	9.3	76	17.6	146	21.2	134	13.6	385	4.0	42	6.8	65	15.5	133	17.6	132	10.3	372
	Wrong	15.5	93	20.6	193	28.3	201	28.2	172	23.0	659	16.4	91	21.8	179	24.5	203	25.0	158	22.3	631	15.9	165	20.8	199	27.3	234	29.8	223	22.8	821
	Very wrong	75.0	451	59.9	562	39.7	282	32.1	196	52.1	1,491	73.3	407	61.4	504	44.7	370	38.8	245	53.8	1,526	71.6	745	64.8	621	50.3	432	40.5	303	58.3	2,101
How wrong do your friends feel it would be for YOU to:																															
Use tobacco?	Not Wrong at All	3.5	21	7.8	73	11.2	79	14.4	88	9.2	261	5.8	32	7.5	61	10.6	88	12.5	79	9.2	260	8.6	88	7.7	74	6.2	53	12.9	96	8.7	311
	A Little Bit Wrong	2.3	14	6.3	59	11.3	80	18.2	111	9.3	264	1.8	10	6.9	56	10.9	90	15.2	96	8.9	252	3.2	33	4.3	41	10.0	86	13.5	101	7.3	261
	Wrong	11.7	70	17.6	165	23.9	169	26.8	164	19.9	568	12.7	70	16.6	136	24.4	202	23.8	150	19.7	558	12.4	127	17.5	167	22.8	196	27.3	204	19.3	694
	Very wrong	82.4	493	68.3	639	53.6	379	40.6	248	61.7	1,759	79.7	441	69.0	564	54.1	447	48.5	306	62.2	1,758	75.9	780	70.5	674	61.0	525	46.2	345	64.7	2,324
How wrong do your friends feel it would be for YOU to:																															
Use marijuana?	Not Wrong at All	4.6	27	11.4	106	27.2	192	42.2	258	20.6	583	6.0	33	10.0	82	20.0	165	30.6	193	16.7	473	9.1	93	9.1	87	12.7	109	21.6	161	12.6	450
	A Little Bit Wrong	2.0	12	11.3	105	20.9	148	23.2	142	14.4	407	2.0	11	8.9	73	15.9	131	21.7	137	12.5	352	2.4	25	6.5	62	14.1	121	20.0	149	10.0	357
	Wrong	9.0	53	15.3	142	15.8	112	14.7	90	14.0	397	9.8	54	15.0	123	19.7	162	15.2	96	15.4	435	11.3	116	15.3	146	19.8	170	22.8	170	16.8	602
	Very wrong	84.4	496	62.0	575	36.1	255	19.8	121	51.1	1,447	82.2	453	66.1	541	44.4	366	32.4	204	55.4	1,564	77.2	793	69.2	662	53.3	457	35.5	264	60.7	2,176
How wrong do your friends feel it would be for YOU to:																															
Use prescription drugs not prescribed to you?	Not Wrong at All	3.5	21	6.8	63	5.5	39	4.3	26	5.2	149	5.2	28	6.1	50	7.8	64	6.1	38	6.4	180	8.7	89	7.9	75	5.4	46	7.9	59	7.5	269
	A Little Bit Wrong	2.2	13	4.7	44	6.2	44	7.7	47	5.2	148	1.5	8	5.6	46	8.1	67	8.1	51	6.1	172	1.7	17	2.8	27	5.8	50	5.1	38	3.7	132
	Wrong	10.9	65	16.2	151	19.5	138	21.7	132	17.1	486	10.1	55	17.7	145	17.7	146	18.8	118	16.5	464	12.3	125	16.2	154	20.7	177	23.8	177	17.7	633
	Very wrong	83.3	495	72.3	675	68.8	487	66.3	404	72.5	2,061	83.2	451	70.5	576	66.4	547	67.0	421	71.0	1,995	77.3	788	73.1	697	68.1	582	63.2	471	71.1	2,538

Peer-Individual: Friend/Peer Perception of Use (continued)

Question	Response	County 2019										County 2021										County 2023																		
		6th		8th		10th		12th		Total		6th		8th		10th		12th		Total		6th		8th		10th		12th		Total										
		%	n	%	n	%	n	%	n	%	n	%	n	%	n	%	n	%	n	%	n	%	n	%	n	%	n	%	n	%	n									
How wrong do your friends feel it would be for YOU to:																																								
Use an electronic vapor product such as vape or e-cigarette?*	Not Wrong at All	n/a	n/a	n/a	n/a	n/a	n/a	n/a	n/a	n/a	n/a	n/a	n/a	n/a	n/a	n/a	n/a	n/a	n/a	n/a	n/a	n/a	n/a	n/a	n/a	n/a	n/a	n/a	n/a	n/a	9.8	101	10.2	97	12.6	108	20.5	153	12.8	459
	A Little Bit Wrong	n/a	n/a	n/a	n/a	n/a	n/a	n/a	n/a	n/a	n/a	n/a	n/a	n/a	n/a	n/a	n/a	n/a	n/a	n/a	n/a	n/a	n/a	n/a	n/a	n/a	n/a	n/a	n/a	4.2	43	8.6	82	12.5	107	21.2	158	10.9	390	
	Wrong	n/a	n/a	n/a	n/a	n/a	n/a	n/a	n/a	n/a	n/a	n/a	n/a	n/a	n/a	n/a	n/a	n/a	n/a	n/a	n/a	n/a	n/a	n/a	n/a	n/a	n/a	n/a	n/a	13.5	139	16.6	158	21.4	183	21.3	159	17.9	639	
	Very wrong	n/a	n/a	n/a	n/a	n/a	n/a	n/a	n/a	n/a	n/a	n/a	n/a	n/a	n/a	n/a	n/a	n/a	n/a	n/a	n/a	n/a	n/a	n/a	n/a	n/a	n/a	n/a	n/a	72.4	743	64.5	612	53.5	458	36.9	275	58.4	2,088	

Peer-Individual Risk Factor: Perceived Risk of Drug Use

Question	Response	County 2019										County 2021										County 2023									
		6th		8th		10th		12th		Total		6th		8th		10th		12th		Total		6th		8th		10th		12th		Total	
		%	n	%	n	%	n	%	n	%	n	%	n	%	n	%	n	%	n	%	n	%	n	%	n	%	n	%	n	%	n
How much do you think people risk harming themselves if they:																															
Take one or two drinks of an alcoholic beverage (beer, wine, hard liquor) nearly every day?	No risk	19.8	120	12.2	116	10.3	74	9.3	57	12.7	367	22.0	126	12.7	110	9.6	80	11.4	72	13.4	388	12.1	125	7.1	68	5.4	46	4.7	35	7.6	274
	Slight risk	16.0	97	17.6	168	22.6	163	25.0	153	20.1	581	16.6	95	18.9	163	20.6	171	22.9	144	19.8	573	11.3	117	11.1	106	11.7	100	13.1	97	11.7	420
	Moderate risk	23.6	143	30.4	289	30.6	220	35.1	215	30.0	867	25.3	145	30.4	262	31.3	260	34.6	218	30.6	885	24.6	255	30.2	289	30.1	257	31.1	231	28.7	1,032
	Great risk	40.5	245	39.8	379	36.5	263	30.7	188	37.2	1,075	36.0	206	38.0	328	38.4	319	31.1	196	36.2	1,049	52.0	538	51.7	495	52.9	452	51.1	379	51.9	1,864
How much do you think people risk harming themselves if they:																															
Take five or more drinks of an alcoholic beverage (beer, wine, hard liquor) once or twice a week?	No risk	19.3	116	12.1	115	9.2	66	10.0	61	12.5	358	21.6	122	12.6	108	9.0	74	11.2	70	13.0	374	12.0	123	6.5	62	4.2	36	4.3	32	7.1	253
	Slight risk	13.7	82	15.1	143	17.3	124	19.7	121	16.3	470	13.8	78	14.7	126	15.4	127	20.4	128	16.0	459	8.0	82	7.0	67	11.2	96	10.1	75	8.9	320
	Moderate risk	24.7	148	32.0	303	35.4	253	41.4	254	33.3	958	26.0	147	30.8	263	35.4	292	35.9	225	32.3	927	21.4	220	26.7	256	27.4	235	31.5	233	26.3	944
	Great risk	42.3	254	40.8	386	38.0	272	28.9	177	37.9	1,089	38.7	219	41.9	358	40.3	333	32.5	204	38.8	1,114	58.6	601	59.8	573	57.3	492	54.1	400	57.7	2,066
How much do you think people risk harming themselves if they:																															
Smoke one or more packs of cigarettes per day?	No risk	18.6	111	11.6	110	8.5	61	8.0	49	11.5	331	21.3	121	12.4	106	8.4	70	9.4	59	12.4	356	12.0	123	6.3	60	4.2	36	4.4	33	7.1	252
	Slight risk	5.7	34	7.7	73	7.9	57	9.7	59	7.8	223	5.5	31	6.4	55	8.6	71	11.3	71	7.9	228	4.3	44	4.4	42	4.9	42	3.2	24	4.3	152
	Moderate risk	14.9	89	18.5	176	17.9	129	18.9	115	17.7	509	19.6	111	18.1	155	19.2	159	20.5	129	19.2	554	12.8	131	14.3	136	12.0	102	16.8	125	13.8	494
	Great risk	60.9	364	62.2	591	65.6	472	63.4	387	63.1	1,814	53.6	304	63.1	540	63.9	530	58.8	370	60.5	1,744	70.8	724	75.1	716	78.9	672	75.5	560	74.8	2,672
How much do you think people risk harming themselves if they:																															
Try marijuana once or twice?	No risk	21.8	129	26.5	251	41.4	293	55.7	340	35.5	1,013	24.2	135	24.4	208	34.0	282	49.0	309	32.5	934	13.7	140	12.6	120	22.3	191	32.7	242	19.4	693
	Slight risk	21.6	128	26.8	254	28.8	204	28.4	173	26.6	759	18.8	105	24.6	210	29.2	242	26.5	167	25.2	724	13.8	141	22.7	216	28.1	241	27.3	202	22.4	800
	Moderate risk	20.9	124	19.0	180	16.1	114	7.7	47	16.3	465	21.9	122	19.9	170	18.0	149	11.7	74	17.9	515	25.7	262	23.7	226	19.5	167	17.6	130	22.0	785
	Great risk	35.6	211	27.6	261	13.7	97	8.2	50	21.7	619	35.1	196	31.1	266	18.8	156	12.8	81	24.3	699	46.7	476	41.0	391	30.1	258	22.4	166	36.2	1,291

*The Pennsylvania Youth Survey (PAYS) was significantly revised from 2021 to 2023. Trend data are reported in this report when the data are comparable. When cells include an "n/a" notation, it means the question was either not asked in a previous administration or the question was revised in a way that the 2023 data are not directly comparable. Please note that any question with an * at the end designates a question and/or response option that was part of this 2023 survey revision. Please see Appendix B of your Profile Report for a description of changes

Peer-Individual Risk Factor: Perceived Risk of Drug Use (continued)

Question	Response	County 2019										County 2021										County 2023									
		6th		8th		10th		12th		Total		6th		8th		10th		12th		Total		6th		8th		10th		12th		Total	
		%	n	%	n	%	n	%	n	%	n	%	n	%	n	%	n	%	n	%	n	%	n	%	n	%	n	%	n	%	n
How much do you think people risk harming themselves if they:																															
Use marijuana once or twice a week?	No risk	20.3	119	18.5	174	28.0	196	42.0	254	26.2	743	22.5	125	17.5	149	22.1	183	32.5	204	23.1	661	12.5	127	8.8	84	12.0	103	19.1	141	12.8	455
	Slight risk	9.9	58	18.2	171	27.6	193	27.4	166	20.8	588	9.4	52	15.0	128	24.4	202	28.7	180	19.6	562	5.7	58	10.6	101	18.9	162	25.3	187	14.3	508
	Moderate risk	23.9	140	26.3	248	22.6	158	17.2	104	22.9	650	21.6	120	25.8	220	25.3	209	21.3	134	23.9	683	22.1	224	28.3	269	28.3	242	26.4	195	26.1	930
	Great risk	46.0	270	37.0	349	21.7	152	13.4	81	30.1	852	46.6	259	41.7	355	28.2	233	17.5	110	33.4	957	59.6	604	52.3	498	40.7	348	29.3	217	46.8	1,667
How much do you think people risk harming themselves if they:																															
Use marijuana regularly?	No risk	18.8	109	14.8	140	21.8	154	29.4	178	20.5	581	21.7	120	14.7	125	15.8	131	23.0	144	18.2	520	11.9	121	7.2	68	8.6	73	12.2	90	9.9	352
	Slight risk	5.2	30	8.6	81	18.6	131	22.8	138	13.4	380	3.8	21	7.8	66	16.3	135	24.1	151	13.0	373	2.9	30	5.4	51	8.9	76	16.3	120	7.8	277
	Moderate risk	11.6	67	19.9	188	19.4	137	23.4	142	18.8	534	10.0	55	16.2	138	18.9	157	22.0	138	17.1	488	8.4	85	14.6	138	22.7	193	25.0	184	16.9	600
	Great risk	64.5	374	56.6	534	40.1	283	24.4	148	47.2	1,339	64.5	356	61.3	522	49.0	407	30.9	194	51.7	1,479	76.8	781	72.9	691	59.9	510	46.4	341	65.4	2,323
How much do you think people risk harming themselves if they:																															
Use prescription drugs that are not prescribed to them?	No risk	18.5	107	10.3	97	6.1	43	5.1	31	9.8	278	20.7	115	10.4	89	6.6	55	7.0	44	10.6	303	11.6	118	6.3	60	4.1	35	3.5	26	6.7	239
	Slight risk	6.7	39	7.9	75	6.3	45	5.5	33	6.8	192	4.1	23	7.3	62	6.9	57	7.0	44	6.5	186	3.1	31	3.8	36	4.1	35	4.2	31	3.7	133
	Moderate risk	18.5	107	20.8	197	21.2	150	22.5	136	20.8	590	17.7	98	18.3	156	20.0	166	18.3	115	18.7	535	15.4	156	18.4	175	17.7	151	17.4	129	17.2	611
	Great risk	56.3	326	61.0	576	66.4	471	66.9	404	62.6	1,777	57.5	319	64.0	545	66.5	551	67.7	426	64.3	1,841	70.0	711	71.5	679	74.1	632	74.9	555	72.4	2,577
How much do you think people risk harming themselves if they:																															
Use an electronic vapor product such as vape or e-cigarette once or twice a day?*	No risk	n/a	n/a	n/a	n/a	n/a	n/a	n/a	n/a	n/a	n/a	n/a	n/a	n/a	n/a	n/a	n/a	n/a	n/a	n/a	n/a	12.3	125	7.3	69	5.7	49	8.4	62	8.6	305
	Slight risk	n/a	n/a	n/a	n/a	n/a	n/a	n/a	n/a	n/a	n/a	n/a	n/a	n/a	n/a	n/a	n/a	n/a	n/a	n/a	n/a	6.9	70	10.4	99	11.2	96	15.5	115	10.7	380
	Moderate risk	n/a	n/a	n/a	n/a	n/a	n/a	n/a	n/a	n/a	n/a	n/a	n/a	n/a	n/a	n/a	n/a	n/a	n/a	n/a	n/a	20.9	213	22.5	213	30.2	258	32.8	243	26.0	927
	Great risk	n/a	n/a	n/a	n/a	n/a	n/a	n/a	n/a	n/a	n/a	n/a	n/a	n/a	n/a	n/a	n/a	n/a	n/a	n/a	n/a	59.9	610	59.8	567	52.9	452	43.2	320	54.7	1,949

*The Pennsylvania Youth Survey (PAYS) was significantly revised from 2021 to 2023. Trend data are reported in this report when the data are comparable. When cells include an "n/a" notation, it means the question was either not asked in a previous administration or the question was revised in a way that the 2023 data are not directly comparable. Please note that any question with an * at the end designates a question and/or response option that was part of this 2023 survey revision. Please see Appendix B of your Profile Report for a description of changes

Peer-Individual Risk Factor: Rebelliousness																															
Question	Response	County 2019										County 2021										County 2023									
		6th		8th		10th		12th		Total		6th		8th		10th		12th		Total		6th		8th		10th		12th		Total	
		%	n	%	n	%	n	%	n	%	n	%	n	%	n	%	n	%	n	%	n	%	n	%	n	%	n	%	n	%	n
I like to see how much I can get away with.	Very false	74.9	460	57.1	556	43.5	316	39.6	245	53.8	1,577	74.9	441	63.1	553	54.7	457	48.5	307	59.9	1,758	70.4	763	62.3	609	56.7	494	55.4	414	61.9	2,280
	Somewhat false	14.5	89	21.0	204	25.5	185	26.4	163	21.9	641	15.8	93	21.8	191	23.1	193	27.0	171	22.1	648	19.5	211	22.8	223	26.3	229	26.1	195	23.3	858
	Somewhat true	7.5	46	17.7	172	25.5	185	30.1	186	20.1	589	7.8	46	12.2	107	18.0	150	19.7	125	14.6	428	8.2	89	11.7	114	14.2	124	15.3	114	12.0	441
	Very true	3.1	19	4.2	41	5.5	40	3.9	24	4.2	124	1.5	9	3.0	26	4.2	35	4.7	30	3.4	100	1.9	21	3.3	32	2.9	25	3.2	24	2.8	102
I ignore the rules that get in my way.	Very false	76.5	482	63.0	614	54.2	395	47.4	294	60.4	1,785	76.3	451	67.2	589	58.8	490	55.0	347	64.0	1,877	75.9	823	68.8	670	65.6	571	61.0	455	68.5	2,519
	Somewhat false	12.9	81	22.2	216	25.4	185	30.3	188	22.7	670	16.2	96	21.0	184	24.7	206	25.8	163	22.1	649	16.6	180	22.1	215	21.9	191	26.3	196	21.3	782
	Somewhat true	7.3	46	11.3	110	17.4	127	18.7	116	13.5	399	6.4	38	9.5	83	13.8	115	16.5	104	11.6	340	5.9	64	7.0	68	10.4	91	10.9	81	8.3	304
	Very true	3.3	21	3.5	34	3.0	22	3.5	22	3.4	99	1.0	6	2.3	20	2.8	23	2.7	17	2.3	66	1.7	18	2.2	21	2.1	18	1.9	14	1.9	71
I do the opposite of what people tell me, just to get them mad.	Very false	70.0	444	62.7	608	60.5	440	64.9	401	64.2	1,893	73.6	433	65.5	567	62.8	524	63.8	404	66.0	1,928	73.9	797	64.4	625	68.0	592	65.5	489	68.3	2,503
	Somewhat false	18.5	117	21.3	207	23.1	168	20.6	127	21.0	619	16.3	96	21.3	184	23.3	194	21.8	138	21.0	612	16.4	177	20.9	203	18.0	157	22.0	164	19.1	701
	Somewhat true	9.0	57	11.2	109	12.9	94	12.0	74	11.3	334	7.3	43	9.2	80	11.2	93	12.5	79	10.1	295	7.5	81	10.9	106	11.3	98	9.5	71	9.7	356
	Very true	2.5	16	4.7	46	3.4	25	2.6	16	3.5	103	2.7	16	3.9	34	2.8	23	1.9	12	2.9	85	2.1	23	3.7	36	2.8	24	3.1	23	2.9	106

Peer-Individual Risk Factor: Depressive Symptoms																															
Question	Response	County 2019										County 2021										County 2023									
		6th		8th		10th		12th		Total		6th		8th		10th		12th		Total		6th		8th		10th		12th		Total	
		%	n	%	n	%	n	%	n	%	n	%	n	%	n	%	n	%	n	%	n	%	n	%	n	%	n	%	n	%	n
In the past 12 months, have you felt depressed or sad MOST days, even if you felt OK sometimes?	NO!	37.8	241	31.6	309	25.4	185	16.3	101	28.2	836	38.2	227	35.1	306	27.2	227	27.7	174	31.9	934	35.4	379	36.4	355	27.3	237	24.9	186	31.6	1,157
	no	23.5	150	23.9	234	23.0	167	29.9	185	24.9	736	24.9	148	22.9	200	24.7	206	23.8	150	24.0	704	25.7	275	27.7	270	31.7	275	31.0	232	28.7	1,052
	yes	24.3	155	26.9	263	30.7	223	30.7	190	28.1	831	25.9	154	25.6	223	27.2	227	29.1	183	26.9	787	27.4	294	25.3	247	27.1	235	30.3	227	27.4	1,003
	YES!	14.4	92	17.6	172	20.9	152	23.0	142	18.8	558	11.1	66	16.4	143	20.9	174	19.4	122	17.2	505	11.6	124	10.6	103	13.9	121	13.8	103	12.3	451
Sometimes I think that life is not worth it.	NO!	61.1	385	49.9	482	42.6	311	37.4	231	47.9	1,409	56.7	335	48.2	421	41.3	346	42.0	264	46.6	1,366	53.5	571	54.8	532	44.8	388	42.4	316	49.5	1,807
	no	16.0	101	22.6	218	25.8	188	31.1	192	23.8	699	22.7	134	25.8	225	26.0	218	28.5	179	25.8	756	20.8	222	25.4	247	30.6	265	31.2	233	26.5	967
	yes	13.7	86	17.9	173	19.2	140	21.7	134	18.1	533	15.2	90	16.4	143	21.0	176	21.2	133	18.5	542	17.1	183	13.8	134	16.8	146	20.0	149	16.8	612
	YES!	9.2	58	9.5	92	12.5	91	9.9	61	10.3	302	5.4	32	9.6	84	11.6	97	8.3	52	9.0	265	8.6	92	6.0	58	7.8	68	6.4	48	7.3	266
At times, I think I am no good at all.	NO!	47.0	298	38.4	372	30.5	222	26.1	162	35.7	1,054	44.0	260	40.8	356	31.8	264	32.8	207	37.1	1,087	41.0	438	42.1	408	35.4	308	34.1	254	38.6	1,408
	no	20.7	131	24.1	233	22.4	163	25.0	155	23.1	682	24.7	146	22.2	194	24.2	201	23.6	149	23.6	690	22.5	240	26.1	253	29.9	260	25.6	191	25.8	944
	yes	21.0	133	24.7	239	29.5	215	35.0	217	27.3	804	23.7	140	25.9	226	29.2	243	32.2	203	27.8	812	25.1	268	23.3	226	23.8	207	29.5	220	25.2	921
	YES!	11.4	72	12.8	124	17.6	128	13.9	86	13.9	410	7.6	45	11.1	97	14.8	123	11.4	72	11.5	337	11.4	122	8.6	83	10.8	94	10.7	80	10.4	379
All in all, I am inclined to think that I am a failure.	NO!	58.7	362	47.8	459	38.2	278	35.2	217	45.0	1,316	54.2	312	47.0	409	38.9	324	41.1	258	44.8	1,303	50.8	540	50.2	485	43.5	377	38.9	289	46.5	1,691
	no	20.3	125	26.5	255	30.5	222	37.8	233	28.6	835	23.6	136	28.5	248	28.8	240	30.4	191	28.0	815	23.7	252	27.6	267	33.1	287	32.2	239	28.7	1,045
	yes	12.2	75	16.5	159	18.4	134	17.7	109	16.3	477	15.3	88	14.2	124	19.3	161	20.2	127	17.2	500	16.2	172	14.6	141	15.1	131	20.7	154	16.4	598
	YES!	8.9	55	9.2	88	12.9	94	9.4	58	10.1	295	6.9	40	10.3	90	13.0	108	8.3	52	10.0	290	9.2	98	7.7	74	8.3	72	8.2	61	8.4	305

Peer-Individual Risk Factor: Sensation Seeking

Question	Response	County 2019										County 2021										County 2023									
		6th		8th		10th		12th		Total		6th		8th		10th		12th		Total		6th		8th		10th		12th		Total	
		%	n	%	n	%	n	%	n	%	n	%	n	%	n	%	n	%	n	%	n	%	n	%	n	%	n	%	n	%	n
How many times have you:																															
Done what feels good no matter what?	Never	68.8	379	60.3	540	44.0	310	30.0	176	51.3	1,405	61.7	318	56.8	458	50.1	404	42.1	258	52.5	1,438	44.1	430	47.8	437	43.2	359	35.9	257	43.2	1,483
	I've done it, but not in the past year	11.1	61	12.1	108	14.1	99	14.5	85	12.9	353	14.8	76	12.3	99	14.6	118	15.0	92	14.1	385	14.4	140	12.9	118	12.2	101	14.5	104	13.5	463
	Less than once a month	5.6	31	7.0	63	13.1	92	14.0	82	9.8	268	6.4	33	8.7	70	10.3	83	10.4	64	9.1	250	8.2	80	8.6	79	12.2	101	13.0	93	10.3	353
	About once a month	2.5	14	4.9	44	8.5	60	13.5	79	7.2	197	4.5	23	6.2	50	8.3	67	12.2	75	7.8	215	6.1	59	8.4	77	11.2	93	11.6	83	9.1	312
	2 or 3 times a month	5.1	28	6.9	62	8.7	61	9.9	58	7.6	209	3.3	17	7.2	58	6.2	50	9.5	58	6.7	183	8.8	86	8.9	81	8.8	73	10.3	74	9.1	314
	Once a week or more	6.9	38	8.8	79	11.6	82	18.1	106	11.1	305	9.3	48	8.8	71	10.4	84	10.8	66	9.8	269	18.4	179	13.3	122	12.5	104	14.5	104	14.8	509
How many times have you:																															
Done something dangerous because someone dared you to do it?	Never	79.8	506	64.7	616	55.5	401	50.9	311	62.8	1,834	75.0	423	64.6	540	60.5	494	55.8	349	63.5	1,806	70.2	739	62.7	595	58.4	502	59.6	439	63.2	2,275
	I've done it, but not in the past year	13.2	84	20.2	192	22.0	159	21.8	133	19.5	568	16.7	94	20.9	175	19.8	162	21.0	131	19.8	562	16.1	169	20.9	198	22.4	193	18.7	138	19.4	698
	Less than once a month	2.2	14	7.4	70	12.2	88	15.2	93	9.1	265	3.9	22	7.9	66	9.9	81	14.1	88	9.0	257	5.1	54	7.5	71	10.6	91	12.2	90	8.5	306
	About once a month	1.6	10	2.9	28	4.7	34	6.2	38	3.8	110	1.6	9	3.1	26	5.3	43	4.2	26	3.7	104	4.2	44	4.1	39	4.4	38	5.3	39	4.4	160
	2 or 3 times a month	1.4	9	2.1	20	3.7	27	3.1	19	2.6	75	0.7	4	2.2	18	2.4	20	3.0	19	2.1	61	2.1	22	3.1	29	1.5	13	2.7	20	2.3	84
	Once a week or more	1.7	11	2.7	26	1.9	14	2.8	17	2.3	68	2.1	12	1.3	11	2.1	17	1.9	12	1.8	52	2.3	24	1.8	17	2.7	23	1.5	11	2.1	75
How many times have you:																															
Done crazy things even if they are a little dangerous?	Never	69.5	435	51.6	490	39.6	285	31.6	191	48.3	1,401	62.2	349	50.9	424	47.4	387	39.7	247	49.7	1,407	54.8	574	50.3	473	44.1	379	47.3	348	49.5	1,774
	I've done it, but not in the past year	18.4	115	21.9	208	26.4	190	26.3	159	23.2	672	20.0	112	23.3	194	23.1	189	26.8	167	23.4	662	22.6	237	21.4	201	23.1	199	20.5	151	22.0	788
	Less than once a month	4.3	27	11.3	107	14.6	105	17.5	106	11.9	345	8.7	49	11.8	98	13.0	106	15.3	95	12.3	348	8.3	87	12.8	120	15.8	136	14.0	103	12.4	446
	About once a month	2.7	17	5.9	56	7.8	56	10.7	65	6.7	194	2.9	16	6.1	51	7.2	59	9.5	59	6.5	185	5.3	56	5.8	55	7.8	67	8.8	65	6.8	243
	2 or 3 times a month	1.9	12	4.5	43	7.4	53	7.6	46	5.3	154	2.7	15	4.0	33	5.3	43	5.6	35	4.4	126	4.7	49	4.4	41	5.7	49	4.8	35	4.9	174
	Once a week or more	3.2	20	4.8	46	4.3	31	6.3	38	4.7	135	3.6	20	4.0	33	4.0	33	3.1	19	3.7	105	4.2	44	5.4	51	3.5	30	4.5	33	4.4	158

Peer-Individual Risk Factor: Rewards for Antisocial Behavior

Question	Response	County 2019										County 2021										County 2023									
		6th		8th		10th		12th		Total		6th		8th		10th		12th		Total		6th		8th		10th		12th		Total	
		%	n	%	n	%	n	%	n	%	n	%	n	%	n	%	n	%	n	%	n	%	n	%	n	%	n	%	n	%	n
What are the chances you would be seen as cool if you:																															
Carried a handgun?	No or very little chance	91.5	557	86.5	816	89.3	644	86.8	528	88.3	2,545	88.6	496	86.1	722	88.2	728	87.4	547	87.5	2,493	87.3	907	87.6	839	83.3	716	85.3	630	86.0	3,092
	Little chance	4.1	25	6.6	62	5.4	39	7.4	45	5.9	171	6.1	34	7.2	60	6.9	57	7.3	46	6.9	197	6.5	68	6.8	65	9.0	77	8.0	59	7.5	269
	Some chance	2.5	15	3.3	31	3.1	22	3.5	21	3.1	89	2.9	16	4.2	35	3.3	27	2.4	15	3.3	93	3.6	37	3.1	30	4.5	39	3.7	27	3.7	133
	Pretty good chance	1.1	7	1.8	17	1.0	7	1.6	10	1.4	41	1.6	9	1.8	15	0.7	6	1.0	6	1.3	36	1.3	14	1.4	13	1.7	15	1.8	13	1.5	55
	Very good chance	0.8	5	1.8	17	1.2	9	0.7	4	1.2	35	0.9	5	0.8	7	0.8	7	1.9	12	1.1	31	1.3	13	1.1	11	1.5	13	1.4	10	1.3	47
What are the chances you would be seen as cool if you:																															
Began drinking alcoholic beverages regularly, that is, at least once or twice a month?	No or very little chance	89.9	541	78.6	741	59.6	428	51.9	314	70.6	2,024	90.1	502	78.0	653	66.7	548	65.1	407	74.3	2,110	89.6	924	82.4	784	68.5	587	60.3	443	76.6	2,738
	Little chance	6.3	38	10.6	100	19.1	137	18.7	113	13.5	388	5.0	28	11.8	99	15.7	129	14.4	90	12.2	346	5.2	54	9.3	89	13.9	119	15.4	113	10.5	375
	Some chance	2.2	13	6.4	60	13.6	98	13.9	84	8.9	255	2.5	14	5.9	49	9.3	76	9.0	56	6.9	195	2.1	22	5.1	49	10.0	86	12.8	94	7.0	251
	Pretty good chance	0.8	5	3.0	28	5.4	39	11.9	72	5.0	144	1.3	7	2.6	22	5.6	46	7.7	48	4.3	123	1.5	15	2.4	23	5.6	48	8.4	62	4.1	148
	Very good chance	0.8	5	1.5	14	2.2	16	3.6	22	2.0	57	1.1	6	1.7	14	2.7	22	3.8	24	2.3	66	1.6	16	0.7	7	2.0	17	3.1	23	1.8	63
What are the chances you would be seen as cool if you:																															
Smoked cigarettes?	No or very little chance	90.5	545	85.8	810	84.3	609	80.1	487	85.2	2,451	90.5	504	82.2	688	81.6	669	83.9	523	84.0	2,384	89.8	925	85.4	816	79.9	686	75.1	552	83.2	2,979
	Little chance	5.0	30	6.5	61	8.7	63	12.3	75	8.0	229	4.8	27	9.3	78	9.9	81	9.0	56	8.5	242	5.1	53	7.4	71	10.5	90	15.2	112	9.1	326
	Some chance	2.0	12	3.9	37	4.8	35	4.9	30	4.0	114	2.5	14	4.4	37	5.9	48	4.0	25	4.4	124	2.0	21	4.1	39	6.4	55	4.9	36	4.2	151
	Pretty good chance	1.3	8	2.0	19	1.1	8	1.5	9	1.5	44	1.3	7	3.0	25	1.8	15	1.1	7	1.9	54	1.3	13	2.1	20	1.5	13	3.7	27	2.0	73
	Very good chance	1.2	7	1.8	17	1.0	7	1.2	7	1.3	38	0.9	5	1.1	9	0.9	7	1.9	12	1.2	33	1.7	18	1.0	10	1.7	15	1.1	8	1.4	51
What are the chances you would be seen as cool if you:																															
Used marijuana?	No or very little chance	90.6	540	73.1	683	49.5	357	39.3	238	63.7	1,818	92.4	509	78.2	650	65.5	538	57.9	358	72.8	2,055	91.8	933	81.9	777	67.6	578	62.3	456	77.3	2,744
	Little chance	4.5	27	9.1	85	16.2	117	16.4	99	11.5	328	3.1	17	8.5	71	12.1	99	14.6	90	9.8	277	3.8	39	8.6	82	13.0	111	15.0	110	9.6	342
	Some chance	2.0	12	7.8	73	14.6	105	18.3	111	10.5	301	2.2	12	6.1	51	10.2	84	12.9	80	8.0	227	1.7	17	4.4	42	9.6	82	10.5	77	6.1	218
	Pretty good chance	1.7	10	4.8	45	10.5	76	15.9	96	7.9	227	0.9	5	4.5	37	8.0	66	8.7	54	5.7	162	1.0	10	3.1	29	5.6	48	8.7	64	4.3	151
	Very good chance	1.2	7	5.1	48	9.2	66	10.1	61	6.4	182	1.5	8	2.6	22	4.1	34	5.8	36	3.5	100	1.7	17	2.0	19	4.2	36	3.4	25	2.7	97

Peer-Individual Risk Factor: Interaction with Antisocial Peers

Question	Response	County 2019										County 2021										County 2023									
		6th		8th		10th		12th		Total		6th		8th		10th		12th		Total		6th		8th		10th		12th		Total	
		%	n	%	n	%	n	%	n	%	n	%	n	%	n	%	n	%	n	%	n	%	n	%	n	%	n	%	n	%	n
Think of up to four of your best friends (the friends you feel closest to). In the past 12 months, how many of your best friends have:																															
Been arrested?	None	92.8	578	89.9	847	89.0	641	90.5	550	90.4	2,616	98.8	559	94.4	788	95.1	784	94.1	589	95.4	2,720	98.7	1,013	94.5	910	95.4	822	94.8	695	96.0	3,440
	1	2.9	18	4.7	44	4.6	33	5.4	33	4.4	128	0.7	4	4.0	33	3.4	28	3.8	24	3.1	89	0.9	9	3.6	35	3.2	28	3.1	23	2.7	95
	2	1.6	10	2.5	24	2.9	21	2.8	17	2.5	72	0.2	1	1.0	8	0.5	4	1.1	7	0.7	20	0.1	1	1.1	11	1.2	10	1.4	10	0.9	32
	3	1.1	7	1.0	9	1.1	8	0.5	3	0.9	27	0.2	1	0.1	1	0.5	4	0.3	2	0.3	8	0.1	1	0.4	4	0.1	1	0.1	1	0.2	7
	4	1.6	10	1.9	18	2.4	17	0.8	5	1.7	50	0.2	1	0.6	5	0.5	4	0.6	4	0.5	14	0.2	2	0.3	3	0.1	1	0.5	4	0.3	10
Think of up to four of your best friends (the friends you feel closest to). In the past 12 months, how many of your best friends have:																															
Dropped out of school?	None	96.3	591	97.0	911	92.6	666	92.2	559	94.8	2,727	97.0	552	97.1	811	97.6	802	93.6	586	96.5	2,751	96.6	988	96.6	926	96.8	829	94.4	691	96.2	3,434
	1	2.8	17	1.8	17	4.9	35	6.3	38	3.7	107	2.6	15	2.3	19	1.7	14	5.4	34	2.9	82	2.5	26	2.8	27	2.6	22	4.1	30	2.9	105
	2	0.7	4	1.1	10	1.7	12	1.5	9	1.2	35	0.2	1	0.6	5	0.5	4	0.8	5	0.5	15	0.6	6	0.4	4	0.4	3	1.0	7	0.6	20
	3	0.2	1	0.0	0	0.6	4	0.0	0	0.2	5	0.0	0	0.0	0	0.1	1	0.0	0	0.0	1	0.2	2	0.0	0	0.0	0	0.0	0	0.1	2
	4	0.2	1	0.1	1	0.3	2	0.0	0	0.1	4	0.2	1	0.0	0	0.1	1	0.2	1	0.1	3	0.1	1	0.2	2	0.2	2	0.5	4	0.3	9
Think of up to four of your best friends (the friends you feel closest to). In the past 12 months, how many of your best friends have:																															
Stolen or tried to steal a motor vehicle such as a car or motorcycle?	None	98.9	610	96.9	912	95.4	686	96.2	584	96.8	2,792	99.3	566	97.7	817	96.7	797	97.0	606	97.6	2,786	99.1	1,015	97.6	936	98.7	848	98.0	718	98.4	3,517
	1	1.0	6	1.9	18	3.1	22	2.5	15	2.1	61	0.7	4	1.3	11	2.7	22	2.2	14	1.8	51	0.3	3	1.7	16	0.7	6	1.4	10	1.0	35
	2	0.0	0	0.9	8	0.8	6	0.7	4	0.6	18	0.0	0	0.6	5	0.4	3	0.5	3	0.4	11	0.3	3	0.2	2	0.5	4	0.5	4	0.4	13
	3	0.2	1	0.1	1	0.3	2	0.7	4	0.3	8	0.0	0	0.2	2	0.1	1	0.3	2	0.2	5	0.0	0	0.1	1	0.1	1	0.1	1	0.1	3
	4	0.0	0	0.2	2	0.4	3	0.0	0	0.2	5	0.0	0	0.1	1	0.1	1	0.0	0	0.1	2	0.3	3	0.4	4	0.0	0	0.0	0	0.2	7
Think of up to four of your best friends (the friends you feel closest to). In the past 12 months, how many of your best friends have:																															
Been suspended from school?	None	72.0	442	66.6	623	69.1	497	78.0	475	70.8	2,037	87.7	499	76.4	638	84.4	695	85.0	532	82.9	2,364	77.9	796	74.8	717	80.9	696	85.7	627	79.4	2,836
	1	15.3	94	17.1	160	15.4	111	12.6	77	15.4	442	8.4	48	11.9	99	9.2	76	9.1	57	9.8	280	14.2	145	14.1	135	10.6	91	9.2	67	12.3	438
	2	6.8	42	8.3	78	8.8	63	6.1	37	7.6	220	2.5	14	4.8	40	3.4	28	3.5	22	3.6	104	4.5	46	5.6	54	4.4	38	2.5	18	4.4	156
	3	2.4	15	2.9	27	3.1	22	1.3	8	2.5	72	0.5	3	2.0	17	0.9	7	0.6	4	1.1	31	1.5	15	2.0	19	1.3	11	0.8	6	1.4	51
	4	3.4	21	5.0	47	3.6	26	2.0	12	3.7	106	0.9	5	4.9	41	2.1	17	1.8	11	2.6	74	2.0	20	3.4	33	2.8	24	1.9	14	2.5	91
Think of up to four of your best friends (the friends you feel closest to). In the past 12 months, how many of your best friends have:																															
Carried a handgun?	None	98.7	607	97.4	914	96.0	690	96.9	586	97.2	2,797	98.9	560	97.0	808	97.2	802	96.5	603	97.3	2,773	97.8	1,002	97.0	928	97.0	828	97.1	712	97.2	3,470
	1	0.7	4	1.9	18	1.9	14	2.3	14	1.7	50	0.5	3	1.8	15	2.1	17	2.1	13	1.7	48	1.7	17	2.1	20	2.1	18	2.0	15	2.0	70
	2	0.2	1	0.4	4	0.7	5	0.5	3	0.5	13	0.2	1	0.4	3	0.6	5	0.6	4	0.5	13	0.3	3	0.5	5	0.6	5	0.4	3	0.4	16
	3	0.3	2	0.0	0	0.6	4	0.0	0	0.2	6	0.0	0	0.4	3	0.0	0	0.5	3	0.2	6	0.2	2	0.0	0	0.4	3	0.3	2	0.2	7
	4	0.2	1	0.2	2	0.8	6	0.3	2	0.4	11	0.4	2	0.5	4	0.1	1	0.3	2	0.3	9	0.1	1	0.4	4	0.0	0	0.1	1	0.2	6

Peer-Individual Risk Factor: Interaction with Antisocial Peers (continued)

Question	Response	County 2019										County 2021										County 2023									
		6th		8th		10th		12th		Total		6th		8th		10th		12th		Total		6th		8th		10th		12th		Total	
		%	n	%	n	%	n	%	n	%	n	%	n	%	n	%	n	%	n	%	n	%	n	%	n	%	n	%	n	%	n
Think of up to four of your best friends (the friends you feel closest to). In the past 12 months, how many of your best friends have:																															
Sold illegal drugs?	None	98.7	606	95.1	885	86.8	622	81.9	499	91.0	2,612	99.6	565	97.7	814	94.9	780	91.7	572	96.0	2,731	99.2	1,011	97.9	936	96.0	822	94.0	684	97.0	3,453
	1	0.8	5	2.7	25	5.7	41	7.2	44	4.0	115	0.2	1	1.3	11	3.4	28	3.5	22	2.2	62	0.5	5	1.3	12	2.3	20	3.3	24	1.7	61
	2	0.5	3	1.4	13	3.5	25	5.9	36	2.7	77	0.0	0	0.4	3	1.0	8	2.6	16	0.9	27	0.1	1	0.4	4	1.1	9	1.4	10	0.7	24
	3	0.0	0	0.3	3	1.5	11	1.6	10	0.8	24	0.2	1	0.2	2	0.1	1	0.8	5	0.3	9	0.0	0	0.2	2	0.1	1	0.5	4	0.2	7
	4	0.0	0	0.5	5	2.5	18	3.3	20	1.5	43	0.0	0	0.4	3	0.6	5	1.4	9	0.6	17	0.2	2	0.2	2	0.5	4	0.8	6	0.4	14

Peer-Individual Risk Factor: Friends' Use of Drugs

Question	Response	County 2019										County 2021										County 2023									
		6th		8th		10th		12th		Total		6th		8th		10th		12th		Total		6th		8th		10th		12th		Total	
		%	n	%	n	%	n	%	n	%	n	%	n	%	n	%	n	%	n	%	n	%	n	%	n	%	n	%	n	%	n
Think of up to four of your best friends (the friends you feel closest to). In the past 12 months, how many of your best friends have:																															
Tried beer, wine, or hard liquor when their parents/caregivers didn't know about it?*	None	91.7	566	71.4	668	41.9	302	30.9	187	59.8	1,723	94.4	539	83.7	691	63.7	522	51.0	319	72.9	2,071	92.9	948	86.6	830	68.1	582	53.6	390	77.2	2,750
	1	4.7	29	11.9	111	16.6	120	10.7	65	11.3	325	3.3	19	7.6	63	12.2	100	12.3	77	9.1	259	4.4	45	6.8	65	13.3	114	13.6	99	9.1	323
	2	1.9	12	7.6	71	14.6	105	16.5	100	10.0	288	1.4	8	3.6	30	8.8	72	11.8	74	6.5	184	2.0	20	3.0	29	9.0	77	10.0	73	5.6	199
	3	0.5	3	3.5	33	7.2	52	7.8	47	4.7	135	0.4	2	1.8	15	5.3	43	7.5	47	3.8	107	0.5	5	1.5	14	2.7	23	6.9	50	2.6	92
	4	1.1	7	5.6	52	19.7	142	34.2	207	14.2	408	0.5	3	3.3	27	10.0	82	17.4	109	7.8	221	0.3	3	2.1	20	6.9	59	15.9	116	5.6	198
Think of up to four of your best friends (the friends you feel closest to). In the past 12 months, how many of your best friends have:																															
Smoked cigarettes?	None	94.1	579	87.9	824	81.2	582	70.6	427	83.9	2,412	97.4	555	91.1	760	89.3	731	85.4	534	90.6	2,580	96.2	982	92.6	888	88.8	762	83.8	612	90.9	3,244
	1	3.3	20	6.6	62	10.5	75	12.9	78	8.2	235	2.1	12	5.8	48	6.6	54	7.5	47	5.7	161	2.9	30	4.7	45	7.6	65	7.8	57	5.5	197
	2	1.5	9	3.3	31	4.2	30	9.3	56	4.4	126	0.2	1	1.7	14	1.7	14	3.4	21	1.8	50	0.4	4	1.1	11	2.0	17	4.4	32	1.8	64
	3	1.0	6	0.7	7	1.8	13	3.0	18	1.5	44	0.0	0	0.5	4	1.2	10	1.9	12	0.9	26	0.2	2	0.8	8	0.5	4	2.1	15	0.8	29
	4	0.2	1	1.4	13	2.4	17	4.3	26	2.0	57	0.4	2	1.0	8	1.2	10	1.8	11	1.1	31	0.3	3	0.7	7	1.2	10	1.9	14	1.0	34
Think of up to four of your best friends (the friends you feel closest to). In the past 12 months, how many of your best friends have:																															
Used LSD, cocaine or crack, amphetamines or another illegal drug?	None	98.4	601	97.1	908	92.9	663	86.6	524	94.1	2,696	99.8	562	97.4	811	96.1	792	92.3	579	96.4	2,744	98.3	1,000	97.9	940	96.6	824	95.5	694	97.2	3,458
	1	1.5	9	1.3	12	3.9	28	7.3	44	3.2	93	0.2	1	1.9	16	3.0	25	3.7	23	2.3	65	1.1	11	1.4	13	2.0	17	2.8	20	1.7	61
	2	0.2	1	0.6	6	1.8	13	3.6	22	1.5	42	0.0	0	0.2	2	0.2	2	1.9	12	0.6	16	0.3	3	0.4	4	1.1	9	1.1	8	0.7	24
	3	0.0	0	0.6	6	0.4	3	0.3	2	0.4	11	0.0	0	0.1	1	0.1	1	0.6	4	0.2	6	0.1	1	0.1	1	0.1	1	0.1	1	0.1	4
	4	0.0	0	0.3	3	1.0	7	2.1	13	0.8	23	0.0	0	0.4	3	0.5	4	1.4	9	0.6	16	0.2	2	0.2	2	0.2	2	0.6	4	0.3	10

*The Pennsylvania Youth Survey (PAYS) was significantly revised from 2021 to 2023. Trend data are reported in this report when the data are comparable. When cells include an "n/a" notation, it means the question was either not asked in a previous administration or the question was revised in a way that the 2023 data are not directly comparable. Please note that any question with an * at the end designates a question and/or response option that was part of this 2023 survey revision. Please see Appendix B of your Profile Report for a description of changes

Peer-Individual Risk Factor: Friends' Use of Drugs (continued)

Question	Response	County 2019										County 2021										County 2023									
		6th		8th		10th		12th		Total		6th		8th		10th		12th		Total		6th		8th		10th		12th		Total	
		%	n	%	n	%	n	%	n	%	n	%	n	%	n	%	n	%	n	%	n	%	n	%	n	%	n	%	n	%	n
Think of up to four of your best friends (the friends you feel closest to). In the past 12 months, how many of your best friends have:																															
Used marijuana?	None	96.9	585	80.7	752	46.9	334	30.1	182	65.0	1,853	99.5	558	87.9	731	73.2	602	53.5	335	78.4	2,226	96.7	980	90.2	860	75.5	644	62.9	457	82.9	2,941
	1	2.5	15	7.1	66	14.5	103	12.3	74	9.0	258	0.4	2	4.9	41	10.0	82	14.4	90	7.6	215	2.7	27	3.7	35	10.7	91	12.5	91	6.9	244
	2	0.3	2	4.9	46	13.5	96	16.1	97	8.5	241	0.0	0	3.0	25	5.8	48	10.4	65	4.9	138	0.3	3	2.1	20	4.0	34	8.3	60	3.3	117
	3	0.3	2	2.8	26	6.9	49	9.3	56	4.7	133	0.0	0	1.1	9	3.2	26	6.4	40	2.6	75	0.2	2	1.7	16	3.6	31	5.4	39	2.5	88
	4	0.0	0	4.5	42	18.3	130	32.3	195	12.9	367	0.2	1	3.1	26	7.8	64	15.3	96	6.6	187	0.1	1	2.3	22	6.2	53	11.0	80	4.4	156

Peer-Individual Protective Factor: Belief in the Moral Order

Question	Response	County 2019										County 2021										County 2023									
		6th		8th		10th		12th		Total		6th		8th		10th		12th		Total		6th		8th		10th		12th		Total	
		%	n	%	n	%	n	%	n	%	n	%	n	%	n	%	n	%	n	%	n	%	n	%	n	%	n	%	n	%	n
I think it is okay to take something without asking as long as you get away with it.	NO!	77.3	471	62.6	585	55.4	395	57.6	347	62.9	1,798	75.5	423	64.5	538	59.6	488	60.6	376	64.4	1,825	70.7	722	63.5	598	56.5	484	62.9	460	63.8	2,264
	no	19.4	118	31.3	292	38.3	273	36.7	221	31.6	904	21.8	122	30.5	254	34.3	281	34.4	213	30.7	870	26.0	265	31.5	297	39.6	339	32.3	236	32.0	1,137
	yes	3.0	18	4.2	39	4.8	34	4.8	29	4.2	120	2.1	12	4.6	38	4.9	40	3.7	23	4.0	113	2.9	30	4.4	41	3.2	27	4.1	30	3.6	128
	YES!	0.3	2	1.9	18	1.5	11	0.8	5	1.3	36	0.5	3	0.5	4	1.2	10	1.3	8	0.9	25	0.4	4	0.6	6	0.8	7	0.7	5	0.6	22
It is alright to beat people up if they start the fight.	NO!	47.2	287	33.8	315	25.9	184	22.7	136	32.4	922	48.3	267	33.5	278	35.0	286	32.8	202	36.7	1,033	47.2	482	39.6	374	31.8	272	34.7	254	38.9	1,382
	no	25.8	157	23.6	220	23.8	169	25.2	151	24.5	697	23.0	127	26.0	216	20.3	166	20.1	124	22.5	633	22.8	233	25.9	245	25.2	216	20.4	149	23.7	843
	yes	16.9	103	27.0	251	31.1	221	32.1	192	26.9	767	18.6	103	26.7	222	28.4	232	29.5	182	26.2	739	20.0	204	23.2	219	29.2	250	29.0	212	24.9	885
	YES!	10.0	61	15.6	145	19.2	136	20.0	120	16.2	462	10.1	56	13.8	115	16.3	133	17.5	108	14.6	412	10.1	103	11.3	107	13.8	118	16.0	117	12.5	445
I think sometimes it's okay to cheat at school.	NO!	67.6	425	41.8	393	25.9	187	20.3	123	38.9	1,128	64.6	360	44.7	371	36.6	300	36.6	226	44.5	1,257	62.3	639	45.1	427	33.7	289	36.3	266	45.5	1,621
	no	24.5	154	34.9	328	37.1	268	37.4	227	33.7	977	28.4	158	36.7	305	34.0	279	31.1	192	33.1	934	29.2	300	37.5	355	34.3	294	33.7	247	33.6	1,196
	yes	7.0	44	21.0	198	30.3	219	35.3	214	23.3	675	6.3	35	15.9	132	24.5	201	25.9	160	18.7	528	7.4	76	15.7	149	27.3	234	24.7	181	18.0	640
	YES!	1.0	6	2.3	22	6.6	48	7.1	43	4.1	119	0.7	4	2.7	22	4.9	40	6.5	40	3.8	106	1.1	11	1.7	16	4.7	40	5.2	38	2.9	105
It is important to be honest with your parents/caregivers, even if they become upset or you get punished.*	NO!	7.2	44	7.8	73	4.5	32	5.3	32	6.3	181	12.7	71	13.4	111	14.9	122	14.0	87	13.8	391	17.6	179	16.8	158	13.9	118	14.6	106	15.9	561
	no	3.6	22	7.6	71	10.9	78	10.0	61	8.1	232	7.7	43	8.7	72	14.7	120	12.6	78	11.1	313	7.8	79	10.8	102	13.7	116	11.0	80	10.7	377
	yes	27.2	167	41.4	386	47.8	343	48.8	297	41.5	1,193	31.2	174	40.1	333	41.3	338	44.8	278	39.7	1,123	30.3	308	35.1	331	41.1	349	40.9	297	36.4	1,285
	YES!	62.1	381	43.1	402	36.9	265	35.9	218	44.1	1,266	48.3	269	37.9	315	29.1	238	28.7	178	35.4	1,000	44.3	450	37.3	352	31.3	266	33.5	243	37.1	1,311

*The Pennsylvania Youth Survey (PAYS) was significantly revised from 2021 to 2023. Trend data are reported in this report when the data are comparable. When cells include an "n/a" notation, it means the question was either not asked in a previous administration or the question was revised in a way that the 2023 data are not directly comparable. Please note that any question with an * at the end designates a question and/or response option that was part of this 2023 survey revision. Please see Appendix B of your Profile Report for a description of changes

Peer-Individual Protective Factor: Religiosity																															
Question	Response	County 2019										County 2021										County 2023									
		6th		8th		10th		12th		Total		6th		8th		10th		12th		Total		6th		8th		10th		12th		Total	
		%	n	%	n	%	n	%	n	%	n	%	n	%	n	%	n	%	n	%	n	%	n	%	n	%	n	%	n	%	n
How often do you attend religious services or activities?	Never	31.0	186	30.6	292	36.7	265	37.1	227	33.6	970	35.4	198	34.4	294	40.3	334	44.5	280	38.5	1,106	29.5	307	31.2	301	44.4	387	49.2	365	37.6	1,360
	Rarely	27.8	167	28.8	275	32.0	231	37.6	230	31.3	903	33.6	188	31.0	265	33.9	281	33.9	213	33.0	947	33.2	345	32.1	310	31.0	270	32.7	243	32.3	1,168
	1-2 times a month	13.8	83	15.0	143	16.2	117	12.4	76	14.5	419	12.2	68	11.0	94	11.7	97	11.9	75	11.6	334	14.0	145	13.9	134	12.1	105	8.5	63	12.4	447
	Once a week or more	27.3	164	25.6	244	15.2	110	12.9	79	20.7	597	18.8	105	23.6	202	14.0	116	9.7	61	16.9	484	23.3	242	22.8	220	12.5	109	9.6	71	17.7	642

Substance Use: Willingness to Use																															
Question	Response	County 2019										County 2021										County 2023									
		6th		8th		10th		12th		Total		6th		8th		10th		12th		Total		6th		8th		10th		12th		Total	
		%	n	%	n	%	n	%	n	%	n	%	n	%	n	%	n	%	n	%	n	%	n	%	n	%	n	%	n	%	n
How willing are you to try ALCOHOL (beer, wine, coolers, hard liquor such as vodka, whiskey, gin, or rum) before you are 21? This is not a question about current or past use.	I would never try it	73.2	534	44.8	466	24.8	186	15.4	97	40.8	1,283	71.1	529	52.2	517	37.0	336	32.7	222	48.3	1,604	72.0	901	59.3	653	47.0	442	37.6	304	56.1	2,300
	I probably wouldn't try it	11.8	86	18.6	193	12.3	92	9.2	58	13.6	429	15.1	112	17.8	176	16.9	153	13.4	91	16.0	532	15.1	189	18.3	202	20.0	188	14.2	115	16.9	694
	I'm not sure whether or not I would try it	12.3	90	20.4	212	21.0	157	14.1	89	17.4	548	10.8	80	18.7	185	22.6	205	17.8	121	17.8	591	9.3	116	15.3	169	18.4	173	23.0	186	15.7	644
	I would like to try it	2.2	16	12.2	127	29.9	224	41.2	259	19.9	626	3.0	22	8.7	86	15.7	143	24.0	163	12.5	414	3.1	39	6.3	69	11.6	109	18.5	150	8.9	367
	I would try it any chance I got	0.5	4	4.0	42	12.0	90	20.0	126	8.3	262	0.1	1	2.7	27	7.8	71	12.1	82	5.4	181	0.5	6	0.8	9	3.1	29	6.7	54	2.4	98
How willing are you to try MARIJUANA (pot, hash, cannabis, weed, THC) before you are 21? This is not a question about current or past use.*	I would never try it	90.2	655	68.7	714	45.1	336	32.4	203	60.8	1,908	91.6	663	74.1	729	59.5	540	47.7	322	68.5	2,254	91.6	1,124	83.6	915	69.2	648	56.3	456	77.3	3,143
	I probably wouldn't try it	4.3	31	9.6	100	10.7	80	12.4	78	9.2	289	4.4	32	11.8	116	12.8	116	13.8	93	10.9	357	5.0	61	8.0	88	12.6	118	14.3	116	9.4	383
	I'm not sure whether or not I would try it	3.2	23	8.8	92	14.5	108	13.7	86	9.8	309	2.9	21	7.7	76	11.6	105	13.5	91	8.9	293	2.3	28	5.5	60	8.5	80	14.4	117	7.0	285
	I would like to try it	1.4	10	8.0	83	13.7	102	19.9	125	10.2	320	0.7	5	3.6	35	8.7	79	13.8	93	6.4	212	0.7	8	2.0	22	5.8	54	9.8	79	4.0	163
	I would try it any chance I got	1.0	7	4.9	51	16.0	119	21.5	135	9.9	312	0.4	3	2.8	28	7.4	67	11.3	76	5.3	174	0.5	6	0.8	9	3.9	37	5.2	42	2.3	94

*The Pennsylvania Youth Survey (PAYS) was significantly revised from 2021 to 2023. Trend data are reported in this report when the data are comparable. When cells include an "n/a" notation, it means the question was either not asked in a previous administration or the question was revised in a way that the 2023 data are not directly comparable. Please note that any question with an * at the end designates a question and/or response option that was part of this 2023 survey revision. Please see Appendix B of your Profile Report for a description of changes

Substance Use: High Prevalence/Early Initiation Drugs

Question	Response	County 2019										County 2021										County 2023																						
		6th		8th		10th		12th		Total		6th		8th		10th		12th		Total		6th		8th		10th		12th		Total														
		%	n	%	n	%	n	%	n	%	n	%	n	%	n	%	n	%	n	%	n	%	n	%	n	%	n	%	n	%	n													
Have you ever:																																												
Had beer, wine, or hard liquor?*	Never	n/a	n/a	n/a	n/a	n/a	n/a	n/a	n/a	n/a	n/a	n/a	n/a	n/a	n/a	n/a	n/a	n/a	n/a	n/a	n/a	n/a	n/a	n/a	n/a	n/a	n/a	n/a	n/a	n/a	n/a	n/a	n/a	n/a	89.9	1,136	83.7	935	72.9	692	53.2	433	77.1	3,196
	Once or twice	n/a	n/a	n/a	n/a	n/a	n/a	n/a	n/a	n/a	n/a	n/a	n/a	n/a	n/a	n/a	n/a	n/a	n/a	n/a	n/a	n/a	n/a	n/a	n/a	n/a	n/a	n/a	n/a	n/a	n/a	n/a	n/a	8.5	107	13.0	145	17.6	167	19.3	157	13.9	576	
	Once in awhile but not regularly	n/a	n/a	n/a	n/a	n/a	n/a	n/a	n/a	n/a	n/a	n/a	n/a	n/a	n/a	n/a	n/a	n/a	n/a	n/a	n/a	n/a	n/a	n/a	n/a	n/a	n/a	n/a	n/a	n/a	n/a	n/a	1.3	17	2.7	30	8.3	79	22.2	181	7.4	307		
	Regularly in the past	n/a	n/a	n/a	n/a	n/a	n/a	n/a	n/a	n/a	n/a	n/a	n/a	n/a	n/a	n/a	n/a	n/a	n/a	n/a	n/a	n/a	n/a	n/a	n/a	n/a	n/a	n/a	n/a	n/a	n/a	n/a	0.2	3	0.4	5	0.5	5	2.8	23	0.9	36		
	Regularly now	n/a	n/a	n/a	n/a	n/a	n/a	n/a	n/a	n/a	n/a	n/a	n/a	n/a	n/a	n/a	n/a	n/a	n/a	n/a	n/a	n/a	n/a	n/a	n/a	n/a	n/a	n/a	n/a	n/a	n/a	n/a	0.0	0	0.2	2	0.6	6	2.5	20	0.7	28		
How often have you, in the past 30 days:																																												
Had beer, wine, or hard liquor?*	Never	n/a	n/a	n/a	n/a	n/a	n/a	n/a	n/a	n/a	n/a	n/a	n/a	n/a	n/a	n/a	n/a	n/a	n/a	n/a	n/a	n/a	n/a	n/a	n/a	n/a	n/a	n/a	n/a	n/a	n/a	n/a	n/a	97.5	1,228	95.6	1,066	89.7	849	77.1	625	91.2	3,768	
	Once or twice	n/a	n/a	n/a	n/a	n/a	n/a	n/a	n/a	n/a	n/a	n/a	n/a	n/a	n/a	n/a	n/a	n/a	n/a	n/a	n/a	n/a	n/a	n/a	n/a	n/a	n/a	n/a	n/a	n/a	n/a	n/a	2.5	31	3.9	43	8.7	82	18.5	150	7.4	306		
	Once or twice per week	n/a	n/a	n/a	n/a	n/a	n/a	n/a	n/a	n/a	n/a	n/a	n/a	n/a	n/a	n/a	n/a	n/a	n/a	n/a	n/a	n/a	n/a	n/a	n/a	n/a	n/a	n/a	n/a	n/a	n/a	n/a	0.1	1	0.4	5	1.4	13	3.7	30	1.2	49		
	About once a day	n/a	n/a	n/a	n/a	n/a	n/a	n/a	n/a	n/a	n/a	n/a	n/a	n/a	n/a	n/a	n/a	n/a	n/a	n/a	n/a	n/a	n/a	n/a	n/a	n/a	n/a	n/a	n/a	n/a	n/a	n/a	0.0	0	0.0	0	0.1	1	0.4	3	0.1	4		
	More than once a day	n/a	n/a	n/a	n/a	n/a	n/a	n/a	n/a	n/a	n/a	n/a	n/a	n/a	n/a	n/a	n/a	n/a	n/a	n/a	n/a	n/a	n/a	n/a	n/a	n/a	n/a	n/a	n/a	n/a	n/a	n/a	0.0	0	0.1	1	0.1	1	0.4	3	0.1	5		
Have you ever:																																												
Used marijuana (pot, hash, cannabis, weed, THC)?*	Never	n/a	n/a	n/a	n/a	n/a	n/a	n/a	n/a	n/a	n/a	n/a	n/a	n/a	n/a	n/a	n/a	n/a	n/a	n/a	n/a	n/a	n/a	n/a	n/a	n/a	n/a	n/a	n/a	n/a	n/a	n/a	n/a	99.0	1,233	96.0	1,067	89.3	843	74.5	607	91.1	3,750	
	Once or twice	n/a	n/a	n/a	n/a	n/a	n/a	n/a	n/a	n/a	n/a	n/a	n/a	n/a	n/a	n/a	n/a	n/a	n/a	n/a	n/a	n/a	n/a	n/a	n/a	n/a	n/a	n/a	n/a	n/a	n/a	n/a	0.7	9	1.7	19	4.4	42	11.0	90	3.9	160		
	Once in awhile but not regularly	n/a	n/a	n/a	n/a	n/a	n/a	n/a	n/a	n/a	n/a	n/a	n/a	n/a	n/a	n/a	n/a	n/a	n/a	n/a	n/a	n/a	n/a	n/a	n/a	n/a	n/a	n/a	n/a	n/a	n/a	n/a	0.2	2	1.2	13	2.4	23	7.0	57	2.3	95		
	Regularly in the past	n/a	n/a	n/a	n/a	n/a	n/a	n/a	n/a	n/a	n/a	n/a	n/a	n/a	n/a	n/a	n/a	n/a	n/a	n/a	n/a	n/a	n/a	n/a	n/a	n/a	n/a	n/a	n/a	n/a	n/a	n/a	0.2	2	0.5	6	0.7	7	2.9	24	0.9	39		
	Regularly now	n/a	n/a	n/a	n/a	n/a	n/a	n/a	n/a	n/a	n/a	n/a	n/a	n/a	n/a	n/a	n/a	n/a	n/a	n/a	n/a	n/a	n/a	n/a	n/a	n/a	n/a	n/a	n/a	n/a	n/a	n/a	0.0	0	0.5	6	3.1	29	4.5	37	1.7	72		
How often have you, in the past 30 days:																																												
Used marijuana (pot, hash, cannabis, weed, THC)?*	Never	n/a	n/a	n/a	n/a	n/a	n/a	n/a	n/a	n/a	n/a	n/a	n/a	n/a	n/a	n/a	n/a	n/a	n/a	n/a	n/a	n/a	n/a	n/a	n/a	n/a	n/a	n/a	n/a	n/a	n/a	n/a	n/a	99.7	1,240	97.6	1,082	92.7	873	86.0	699	94.8	3,894	
	Once or twice	n/a	n/a	n/a	n/a	n/a	n/a	n/a	n/a	n/a	n/a	n/a	n/a	n/a	n/a	n/a	n/a	n/a	n/a	n/a	n/a	n/a	n/a	n/a	n/a	n/a	n/a	n/a	n/a	n/a	n/a	n/a	0.2	3	1.5	17	3.1	29	7.4	60	2.7	109		
	Once or twice per week	n/a	n/a	n/a	n/a	n/a	n/a	n/a	n/a	n/a	n/a	n/a	n/a	n/a	n/a	n/a	n/a	n/a	n/a	n/a	n/a	n/a	n/a	n/a	n/a	n/a	n/a	n/a	n/a	n/a	n/a	n/a	0.1	1	0.4	4	1.5	14	2.1	17	0.9	36		
	About once a day	n/a	n/a	n/a	n/a	n/a	n/a	n/a	n/a	n/a	n/a	n/a	n/a	n/a	n/a	n/a	n/a	n/a	n/a	n/a	n/a	n/a	n/a	n/a	n/a	n/a	n/a	n/a	n/a	n/a	n/a	n/a	0.0	0	0.0	0	1.1	10	2.3	19	0.7	29		
	More than once a day	n/a	n/a	n/a	n/a	n/a	n/a	n/a	n/a	n/a	n/a	n/a	n/a	n/a	n/a	n/a	n/a	n/a	n/a	n/a	n/a	n/a	n/a	n/a	n/a	n/a	n/a	n/a	n/a	n/a	n/a	n/a	0.0	0	0.5	6	1.7	16	2.2	18	1.0	40		
Have you ever:																																												
Sniffed glue, breathed the contents of an aerosol spray can, or inhaled other gases or sprays in order to get high?*	Never	n/a	n/a	n/a	n/a	n/a	n/a	n/a	n/a	n/a	n/a	n/a	n/a	n/a	n/a	n/a	n/a	n/a	n/a	n/a	n/a	n/a	n/a	n/a	n/a	n/a	n/a	n/a	n/a	n/a	n/a	n/a	n/a	95.0	1,194	98.2	1,085	98.0	923	96.6	784	96.8	3,986	
	Once or twice	n/a	n/a	n/a	n/a	n/a	n/a	n/a	n/a	n/a	n/a	n/a	n/a	n/a	n/a	n/a	n/a	n/a	n/a	n/a	n/a	n/a	n/a	n/a	n/a	n/a	n/a	n/a	n/a	n/a	n/a	n/a	n/a	3.7	46	1.3	14	1.5	14	2.1	17	2.2	91	
	Once in awhile but not regularly	n/a	n/a	n/a	n/a	n/a	n/a	n/a	n/a	n/a	n/a	n/a	n/a	n/a	n/a	n/a	n/a	n/a	n/a	n/a	n/a	n/a	n/a	n/a	n/a	n/a	n/a	n/a	n/a	n/a	n/a	n/a	1.0	12	0.5	5	0.4	4	0.6	5	0.6	26		
	Regularly in the past	n/a	n/a	n/a	n/a	n/a	n/a	n/a	n/a	n/a	n/a	n/a	n/a	n/a	n/a	n/a	n/a	n/a	n/a	n/a	n/a	n/a	n/a	n/a	n/a	n/a	n/a	n/a	n/a	n/a	n/a	n/a	0.2	3	0.0	0	0.1	1	0.5	4	0.2	8		
	Regularly now	n/a	n/a	n/a	n/a	n/a	n/a	n/a	n/a	n/a	n/a	n/a	n/a	n/a	n/a	n/a	n/a	n/a	n/a	n/a	n/a	n/a	n/a	n/a	n/a	n/a	n/a	n/a	n/a	n/a	n/a	n/a	0.2	2	0.1	1	0.0	0	0.2	2	0.1	5		

*The Pennsylvania Youth Survey (PAYS) was significantly revised from 2021 to 2023. Trend data are reported in this report when the data are comparable. When cells include an "n/a" notation, it means the question was either not asked in a previous administration or the question was revised in a way that the 2023 data are not directly comparable. Please note that any question with an * at the end designates a question and/or response option that was part of this 2023 survey revision. Please see Appendix B of your Profile Report for a description of changes

Substance Use: High Prevalence/Early Initiation Drugs (continued)																																	
Question	Response	County 2019										County 2021										County 2023											
		6th		8th		10th		12th		Total		6th		8th		10th		12th		Total		6th		8th		10th		12th		Total			
		%	n	%	n	%	n	%	n	%	n	%	n	%	n	%	n	%	n	%	n	%	n	%	n	%	n	%	n	%	n	%	n
How often have you, in the past 30 days:																																	
Sniffed glue, breathed the contents of an aerosol spray can, or inhaled other gases or sprays in order to get high?*	Never	n/a	n/a	n/a	n/a	n/a	n/a	n/a	n/a	n/a	n/a	n/a	n/a	n/a	n/a	n/a	n/a	n/a	n/a	n/a	n/a	n/a	n/a	98.4	1,235	99.3	1,097	99.7	939	99.5	807	99.1	4,078
	Once or twice	n/a	n/a	n/a	n/a	n/a	n/a	n/a	n/a	n/a	n/a	n/a	n/a	n/a	n/a	n/a	n/a	n/a	n/a	n/a	n/a	n/a	n/a	1.5	19	0.5	6	0.3	3	0.4	3	0.8	31
	Once or twice per week	n/a	n/a	n/a	n/a	n/a	n/a	n/a	n/a	n/a	n/a	n/a	n/a	n/a	n/a	n/a	n/a	n/a	n/a	n/a	n/a	n/a	n/a	0.1	1	0.2	2	0.0	0	0.1	1	0.1	4
	About once a day	n/a	n/a	n/a	n/a	n/a	n/a	n/a	n/a	n/a	n/a	n/a	n/a	n/a	n/a	n/a	n/a	n/a	n/a	n/a	n/a	n/a	n/a	0.0	0	0.0	0	0.0	0	0.0	0	0.0	0
	More than once a day	n/a	n/a	n/a	n/a	n/a	n/a	n/a	n/a	n/a	n/a	n/a	n/a	n/a	n/a	n/a	n/a	n/a	n/a	n/a	n/a	n/a	n/a	0.0	0	0.0	0	0.0	0	0.0	0	0.0	0
Have you ever:																																	
Smoked cigarettes?*	Never	96.0	724	90.4	961	85.2	649	74.8	475	87.4	2,809	98.1	770	95.3	959	89.5	824	87.0	598	92.7	3,151	98.7	1,203	97.0	1,077	94.4	886	89.4	722	95.4	3,888		
	Once or twice	2.9	22	7.2	77	8.5	65	13.1	83	7.7	247	1.0	8	3.6	36	6.2	57	8.3	57	4.6	158	1.1	14	2.2	24	3.7	35	7.1	57	3.2	130		
	Once in awhile but not regularly	0.7	5	1.4	15	3.0	23	7.2	46	2.8	89	0.6	5	0.6	6	2.2	20	2.5	17	1.4	48	0.0	0	0.5	6	1.0	9	1.7	14	0.7	29		
	Regularly in the past	0.3	2	0.6	6	2.5	19	3.5	22	1.5	49	0.1	1	0.4	4	1.7	16	2.0	14	1.0	35	0.1	1	0.3	3	0.7	7	1.4	11	0.5	22		
	Regularly now	0.1	1	0.4	4	0.8	6	1.4	9	0.6	20	0.1	1	0.1	1	0.4	4	0.1	1	0.2	7	0.1	1	0.0	0	0.2	2	0.5	4	0.2	7		
How often have you, in the past 30 days:																																	
Smoked cigarettes?	Never	98.3	742	98.1	1,039	95.7	731	91.3	579	96.2	3,091	99.2	778	98.7	993	98.0	902	97.1	667	98.3	3,340	99.3	1,209	99.1	1,099	97.9	918	97.3	785	98.5	4,011		
	Once or twice	1.3	10	1.2	13	2.2	17	5.7	36	2.4	76	0.3	2	1.0	10	1.2	11	1.6	11	1.0	34	0.6	7	0.8	9	1.7	16	2.1	17	1.2	49		
	Once or twice per week	0.3	2	0.2	2	0.7	5	0.9	6	0.5	15	0.3	2	0.1	1	0.3	3	0.6	4	0.3	10	0.0	0	0.0	0	0.0	0	0.4	3	0.1	3		
	About once a day	0.0	0	0.2	2	0.9	7	0.6	4	0.4	13	0.3	2	0.0	0	0.0	0	0.0	0	0.1	2	0.1	1	0.1	1	0.2	2	0.0	0	0.1	4		
	More than once a day	0.1	1	0.3	3	0.5	4	1.4	9	0.5	17	0.0	0	0.2	2	0.4	4	0.7	5	0.3	11	0.0	0	0.0	0	0.2	2	0.2	2	0.1	4		
Have you ever:																																	
Used smokeless tobacco (chew, snuff, plug, dipping tobacco, or chewing tobacco)?*	Never	99.2	751	97.8	1,035	91.2	697	86.6	551	94.4	3,034	99.2	773	98.2	990	96.5	884	95.6	656	97.5	3,303	99.6	1,236	99.2	1,099	97.6	918	95.1	776	98.1	4,029		
	Once or twice	0.7	5	1.7	18	5.6	43	7.1	45	3.5	111	0.3	2	1.2	12	2.4	22	3.1	21	1.7	57	0.3	4	0.8	9	1.6	15	2.5	20	1.2	48		
	Once in awhile but not regularly	0.1	1	0.3	3	2.2	17	3.6	23	1.4	44	0.3	2	0.4	4	0.5	5	0.9	6	0.5	17	0.1	1	0.0	0	0.5	5	1.5	12	0.4	18		
	Regularly in the past	0.0	0	0.1	1	0.5	4	2.2	14	0.6	19	0.3	2	0.1	1	0.4	4	0.0	0	0.2	7	0.0	0	0.0	0	0.0	0	0.4	3	0.1	3		
	Regularly now	0.0	0	0.1	1	0.4	3	0.5	3	0.2	7	0.0	0	0.1	1	0.1	1	0.4	3	0.1	5	0.0	0	0.0	0	0.3	3	0.6	5	0.2	8		
How often have you, in the past 30 days:																																	
Used smokeless tobacco (chew, snuff, plug, dipping tobacco, or chewing tobacco)?	Never	99.6	750	99.4	1,053	97.2	742	95.0	602	98.1	3,147	99.4	775	99.7	1,003	98.7	903	99.0	679	99.2	3,360	99.8	1,239	99.8	1,106	99.1	932	97.8	797	99.3	4,074		
	Once or twice	0.4	3	0.5	5	2.1	16	3.3	21	1.4	45	0.1	1	0.2	2	0.9	8	0.3	2	0.4	13	0.2	2	0.1	1	0.5	5	1.1	9	0.4	17		
	Once or twice per week	0.0	0	0.0	0	0.3	2	0.9	6	0.2	8	0.3	2	0.0	0	0.2	2	0.3	2	0.2	6	0.0	0	0.0	0	0.1	1	0.6	5	0.1	6		
	About once a day	0.0	0	0.0	0	0.1	1	0.5	3	0.1	4	0.0	0	0.0	0	0.1	1	0.1	1	0.1	2	0.0	0	0.1	1	0.0	0	0.1	1	0.0	2		
	More than once a day	0.0	0	0.1	1	0.3	2	0.3	2	0.2	5	0.3	2	0.1	1	0.1	1	0.3	2	0.2	6	0.0	0	0.0	0	0.2	2	0.4	3	0.1	5		

*The Pennsylvania Youth Survey (PAYS) was significantly revised from 2021 to 2023. Trend data are reported in this report when the data are comparable. When cells include an "n/a" notation, it means the question was either not asked in a previous administration or the question was revised in a way that the 2023 data are not directly comparable. Please note that any question with an * at the end designates a question and/or response option that was part of this 2023 survey revision. Please see Appendix B of your Profile Report for a description of changes

Substance Use: High Prevalence/Early Initiation Drugs (continued)

Question	Response	County 2019										County 2021										County 2023																					
		6th		8th		10th		12th		Total		6th		8th		10th		12th		Total		6th		8th		10th		12th		Total													
		%	n	%	n	%	n	%	n	%	n	%	n	%	n	%	n	%	n	%	n	%	n	%	n	%	n	%	n	%	n												
Have you ever:																																											
Used an electronic vapor product as such as e-cigarettes, vapes, mods, e-cigs, e-hookahs, or vape pens?*	Never	n/a	n/a	n/a	n/a	n/a	n/a	n/a	n/a	n/a	n/a	n/a	n/a	n/a	n/a	n/a	n/a	n/a	n/a	n/a	n/a	n/a	n/a	n/a	n/a	n/a	n/a	n/a	n/a	n/a	n/a	n/a	n/a	96.3	1,188	91.1	1,009	85.2	804	76.6	623	88.4	3,624
	Once or twice	n/a	n/a	n/a	n/a	n/a	n/a	n/a	n/a	n/a	n/a	n/a	n/a	n/a	n/a	n/a	n/a	n/a	n/a	n/a	n/a	n/a	n/a	n/a	n/a	n/a	n/a	n/a	n/a	n/a	n/a	n/a	n/a	2.4	29	5.1	57	7.1	67	8.5	69	5.4	222
	Once in awhile but not regularly	n/a	n/a	n/a	n/a	n/a	n/a	n/a	n/a	n/a	n/a	n/a	n/a	n/a	n/a	n/a	n/a	n/a	n/a	n/a	n/a	n/a	n/a	n/a	n/a	n/a	n/a	n/a	n/a	n/a	n/a	n/a	n/a	0.8	10	1.2	13	2.4	23	4.1	33	1.9	79
	Regularly in the past	n/a	n/a	n/a	n/a	n/a	n/a	n/a	n/a	n/a	n/a	n/a	n/a	n/a	n/a	n/a	n/a	n/a	n/a	n/a	n/a	n/a	n/a	n/a	n/a	n/a	n/a	n/a	n/a	n/a	n/a	n/a	n/a	0.3	4	1.4	15	2.0	19	5.2	42	2.0	80
	Regularly now	n/a	n/a	n/a	n/a	n/a	n/a	n/a	n/a	n/a	n/a	n/a	n/a	n/a	n/a	n/a	n/a	n/a	n/a	n/a	n/a	n/a	n/a	n/a	n/a	n/a	n/a	n/a	n/a	n/a	n/a	n/a	n/a	0.2	3	1.3	14	3.3	31	5.7	46	2.3	94
How often have you, in the past 30 days:																																											
Used an electronic vapor product as such as e-cigarettes, vapes, mods, e-cigs, e-hookahs, or vape pens?*	Never	94.4	708	80.1	846	61.8	471	50.9	324	73.3	2,349	96.8	751	89.2	893	81.1	745	74.9	511	85.8	2,900	98.1	1,209	95.6	1,055	91.2	858	85.4	694	93.3	3,816												
	Once or twice	3.6	27	12.9	136	17.6	134	15.4	98	12.3	395	2.6	20	6.6	66	8.5	78	11.9	81	7.3	245	1.3	16	2.4	27	3.9	37	6.0	49	3.2	129												
	Once or twice per week	0.9	7	2.4	25	5.9	45	6.6	42	3.7	119	0.3	2	1.7	17	1.6	15	2.3	16	1.5	50	0.4	5	0.7	8	0.9	8	2.2	18	1.0	39												
	About once a day	0.5	4	1.2	13	2.4	18	5.0	32	2.1	67	0.1	1	0.4	4	1.6	15	0.9	6	0.8	26	0.1	1	0.3	3	0.7	7	1.6	13	0.6	24												
	More than once a day	0.5	4	3.4	36	12.3	94	22.0	140	8.6	274	0.3	2	2.1	21	7.2	66	10.0	68	4.6	157	0.1	1	1.0	11	3.3	31	4.8	39	2.0	82												
If you used an electronic vapor product such as e-cigarettes, vapes, mods, e-cigs, e-hookahs, or vape pens during the past 12 months, with which substances did you use it?*	I did not vape	91.6	647	72.7	758	53.8	406	43.9	276	66.7	2,087	93.1	688	86.5	853	78.5	710	72.1	488	82.8	2,739	97.3	1,197	93.1	1,026	87.3	820	80.2	651	90.5	3,694												
	Just flavoring	3.7	26	17.5	182	21.2	160	18.5	116	15.5	484	2.6	19	6.2	61	9.6	87	8.6	58	6.8	225	1.1	13	2.5	27	4.8	45	5.9	48	3.3	133												
	Nicotine	1.8	13	10.2	106	30.4	229	42.0	264	19.6	612	1.1	8	4.8	47	13.9	126	19.9	135	9.6	316	1.1	13	3.8	42	8.8	83	15.5	126	6.5	264												
	Marijuana or THC	0.6	4	3.7	39	13.4	101	21.5	135	8.9	279	0.3	2	1.8	18	5.9	53	10.3	70	4.3	143	0.3	4	1.6	18	4.7	44	7.9	64	3.2	130												
	Other substance	0.3	2	0.2	2	0.1	1	0.3	2	0.2	7	0.1	1	0.2	2	0.1	1	0.0	0	0.1	4	0.2	3	0.2	2	0.1	1	0.0	0	0.1	6												
	I don't know	5.0	35	5.2	54	3.3	25	2.4	15	4.1	129	4.7	35	4.9	48	3.3	30	2.8	19	4.0	132	1.1	13	1.7	19	1.3	12	1.5	12	1.4	56												

The Pennsylvania Youth Survey (PAYS) was significantly revised from 2021 to 2023. Trend data are reported in this report when the data are comparable. When cells include an "n/a" notation, it means the question was either not asked in a previous administration or the question was revised in a way that the 2023 data are not directly comparable. Please note that any question with an "" at the end designates a question and/or response option that was part of this 2023 survey revision. Please see Appendix B of your Profile Report for a description of changes

Substance Use: Other Drugs

Question	Response	County 2019										County 2021										County 2023										
		6th		8th		10th		12th		Total		6th		8th		10th		12th		Total		6th		8th		10th		12th		Total		
		%	n	%	n	%	n	%	n	%	n	%	n	%	n	%	n	%	n	%	n	%	n	%	n	%	n	%	n	%	n	
Have you ever:																																
Used cocaine or crack?*	Never	n/a	n/a	n/a	n/a	n/a	n/a	n/a	n/a	n/a	n/a	n/a	n/a	n/a	n/a	n/a	n/a	n/a	n/a	n/a	n/a	n/a	99.8	1,242	99.6	1,105	99.9	943	98.9	802	99.6	4,092
	Once or twice	n/a	n/a	n/a	n/a	n/a	n/a	n/a	n/a	n/a	n/a	n/a	n/a	n/a	n/a	n/a	n/a	n/a	n/a	n/a	n/a	n/a	0.2	3	0.0	0	0.0	0	0.9	7	0.2	10
	Once in awhile but not regularly	n/a	n/a	n/a	n/a	n/a	n/a	n/a	n/a	n/a	n/a	n/a	n/a	n/a	n/a	n/a	n/a	n/a	n/a	n/a	n/a	n/a	0.0	0	0.1	1	0.1	1	0.1	1	0.1	3
	Regularly in the past	n/a	n/a	n/a	n/a	n/a	n/a	n/a	n/a	n/a	n/a	n/a	n/a	n/a	n/a	n/a	n/a	n/a	n/a	n/a	n/a	n/a	0.0	0	0.2	2	0.0	0	0.0	0	0.0	2
	Regularly now	n/a	n/a	n/a	n/a	n/a	n/a	n/a	n/a	n/a	n/a	n/a	n/a	n/a	n/a	n/a	n/a	n/a	n/a	n/a	n/a	n/a	0.0	0	0.1	1	0.0	0	0.1	1	0.0	2
How often have you, in the past 30 days:																																
Used cocaine or crack?*	Never	n/a	n/a	n/a	n/a	n/a	n/a	n/a	n/a	n/a	n/a	n/a	n/a	n/a	n/a	n/a	n/a	n/a	n/a	n/a	n/a	n/a	100.0	1,245	99.9	1,106	100.0	944	99.9	810	100.0	4,105
	Once or twice	n/a	n/a	n/a	n/a	n/a	n/a	n/a	n/a	n/a	n/a	n/a	n/a	n/a	n/a	n/a	n/a	n/a	n/a	n/a	n/a	n/a	0.0	0	0.1	1	0.0	0	0.0	0	0.0	1
	Once or twice per week	n/a	n/a	n/a	n/a	n/a	n/a	n/a	n/a	n/a	n/a	n/a	n/a	n/a	n/a	n/a	n/a	n/a	n/a	n/a	n/a	n/a	0.0	0	0.0	0	0.0	0	0.0	0	0.0	0
	About once a day	n/a	n/a	n/a	n/a	n/a	n/a	n/a	n/a	n/a	n/a	n/a	n/a	n/a	n/a	n/a	n/a	n/a	n/a	n/a	n/a	n/a	0.0	0	0.0	0	0.0	0	0.0	0	0.0	0
	More than once a day	n/a	n/a	n/a	n/a	n/a	n/a	n/a	n/a	n/a	n/a	n/a	n/a	n/a	n/a	n/a	n/a	n/a	n/a	n/a	n/a	n/a	0.0	0	0.0	0	0.0	0	0.1	1	0.0	1
Have you ever:																																
Used heroin?*	Never	n/a	n/a	n/a	n/a	n/a	n/a	n/a	n/a	n/a	n/a	n/a	n/a	n/a	n/a	n/a	n/a	n/a	n/a	n/a	n/a	n/a	99.8	1,219	99.7	1,109	99.8	945	99.5	814	99.7	4,087
	Once or twice	n/a	n/a	n/a	n/a	n/a	n/a	n/a	n/a	n/a	n/a	n/a	n/a	n/a	n/a	n/a	n/a	n/a	n/a	n/a	n/a	n/a	0.1	1	0.1	1	0.2	2	0.1	1	0.1	5
	Once in awhile but not regularly	n/a	n/a	n/a	n/a	n/a	n/a	n/a	n/a	n/a	n/a	n/a	n/a	n/a	n/a	n/a	n/a	n/a	n/a	n/a	n/a	n/a	0.0	0	0.0	0	0.0	0	0.0	0	0.0	0
	Regularly in the past	n/a	n/a	n/a	n/a	n/a	n/a	n/a	n/a	n/a	n/a	n/a	n/a	n/a	n/a	n/a	n/a	n/a	n/a	n/a	n/a	n/a	0.0	0	0.1	1	0.0	0	0.1	1	0.0	2
	Regularly now	n/a	n/a	n/a	n/a	n/a	n/a	n/a	n/a	n/a	n/a	n/a	n/a	n/a	n/a	n/a	n/a	n/a	n/a	n/a	n/a	n/a	0.1	1	0.1	1	0.0	0	0.2	2	0.1	4
How often have you, in the past 30 days:																																
Used heroin?*	Never	n/a	n/a	n/a	n/a	n/a	n/a	n/a	n/a	n/a	n/a	n/a	n/a	n/a	n/a	n/a	n/a	n/a	n/a	n/a	n/a	n/a	99.9	1,220	99.9	1,111	100.0	947	99.8	815	99.9	4,093
	Once or twice	n/a	n/a	n/a	n/a	n/a	n/a	n/a	n/a	n/a	n/a	n/a	n/a	n/a	n/a	n/a	n/a	n/a	n/a	n/a	n/a	n/a	0.0	0	0.1	1	0.0	0	0.0	0	0.0	1
	Once or twice per week	n/a	n/a	n/a	n/a	n/a	n/a	n/a	n/a	n/a	n/a	n/a	n/a	n/a	n/a	n/a	n/a	n/a	n/a	n/a	n/a	n/a	0.1	1	0.0	0	0.0	0	0.0	0	0.0	1
	About once a day	n/a	n/a	n/a	n/a	n/a	n/a	n/a	n/a	n/a	n/a	n/a	n/a	n/a	n/a	n/a	n/a	n/a	n/a	n/a	n/a	n/a	0.0	0	0.0	0	0.0	0	0.0	0	0.0	0
	More than once a day	n/a	n/a	n/a	n/a	n/a	n/a	n/a	n/a	n/a	n/a	n/a	n/a	n/a	n/a	n/a	n/a	n/a	n/a	n/a	n/a	n/a	0.0	0	0.0	0	0.0	0	0.2	2	0.0	2
Have you ever:																																
Used hallucinogens (acid, LSD, shrooms)?*	Never	n/a	n/a	n/a	n/a	n/a	n/a	n/a	n/a	n/a	n/a	n/a	n/a	n/a	n/a	n/a	n/a	n/a	n/a	n/a	n/a	n/a	99.8	1,211	99.6	1,102	98.5	927	96.6	786	98.8	4,026
	Once or twice	n/a	n/a	n/a	n/a	n/a	n/a	n/a	n/a	n/a	n/a	n/a	n/a	n/a	n/a	n/a	n/a	n/a	n/a	n/a	n/a	n/a	0.2	2	0.2	2	1.3	12	2.7	22	0.9	38
	Once in awhile but not regularly	n/a	n/a	n/a	n/a	n/a	n/a	n/a	n/a	n/a	n/a	n/a	n/a	n/a	n/a	n/a	n/a	n/a	n/a	n/a	n/a	n/a	0.1	1	0.0	0	0.1	1	0.6	5	0.2	7
	Regularly in the past	n/a	n/a	n/a	n/a	n/a	n/a	n/a	n/a	n/a	n/a	n/a	n/a	n/a	n/a	n/a	n/a	n/a	n/a	n/a	n/a	n/a	0.0	0	0.1	1	0.0	0	0.1	1	0.0	2
	Regularly now	n/a	n/a	n/a	n/a	n/a	n/a	n/a	n/a	n/a	n/a	n/a	n/a	n/a	n/a	n/a	n/a	n/a	n/a	n/a	n/a	n/a	0.0	0	0.1	1	0.1	1	0.0	0	0.0	2

*The Pennsylvania Youth Survey (PAYS) was significantly revised from 2021 to 2023. Trend data are reported in this report when the data are comparable. When cells include an "n/a" notation, it means the question was either not asked in a previous administration or the question was revised in a way that the 2023 data are not directly comparable. Please note that any question with an * at the end designates a question and/or response option that was part of this 2023 survey revision. Please see Appendix B of your Profile Report for a description of changes

Substance Use: Other Drugs (continued)

Question	Response	County 2019										County 2021										County 2023										
		6th		8th		10th		12th		Total		6th		8th		10th		12th		Total		6th		8th		10th		12th		Total		
		%	n	%	n	%	n	%	n	%	n	%	n	%	n	%	n	%	n	%	n	%	n	%	n	%	n	%	n	%	n	
How often have you, in the past 30 days:																																
Used hallucinogens (acid, LSD, shrooms)?*	Never	n/a	n/a	n/a	n/a	n/a	n/a	n/a	n/a	n/a	n/a	n/a	n/a	n/a	n/a	n/a	n/a	n/a	n/a	n/a	n/a	n/a	99.9	1,212	99.9	1,105	99.6	936	99.4	808	99.7	4,061
	Once or twice	n/a	n/a	n/a	n/a	n/a	n/a	n/a	n/a	n/a	n/a	n/a	n/a	n/a	n/a	n/a	n/a	n/a	n/a	n/a	n/a	n/a	0.0	0	0.0	0	0.4	4	0.5	4	0.2	8
	Once or twice per week	n/a	n/a	n/a	n/a	n/a	n/a	n/a	n/a	n/a	n/a	n/a	n/a	n/a	n/a	n/a	n/a	n/a	n/a	n/a	n/a	n/a	0.1	1	0.1	1	0.0	0	0.0	0	0.0	2
	About once a day	n/a	n/a	n/a	n/a	n/a	n/a	n/a	n/a	n/a	n/a	n/a	n/a	n/a	n/a	n/a	n/a	n/a	n/a	n/a	n/a	n/a	0.0	0	0.0	0	0.0	0	0.1	1	0.0	1
	More than once a day	n/a	n/a	n/a	n/a	n/a	n/a	n/a	n/a	n/a	n/a	n/a	n/a	n/a	n/a	n/a	n/a	n/a	n/a	n/a	n/a	n/a	0.0	0	0.0	0	0.0	0	0.0	0	0.0	0
Have you ever:																																
Used methamphetamine (meth, crystal meth, speed)?*	Never	n/a	n/a	n/a	n/a	n/a	n/a	n/a	n/a	n/a	n/a	n/a	n/a	n/a	n/a	n/a	n/a	n/a	n/a	n/a	n/a	99.3	1,198	99.5	1,094	100.0	938	99.1	808	99.5	4,038	
	Once or twice	n/a	n/a	n/a	n/a	n/a	n/a	n/a	n/a	n/a	n/a	n/a	n/a	n/a	n/a	n/a	n/a	n/a	n/a	n/a	n/a	n/a	0.4	5	0.3	3	0.0	0	0.5	4	0.3	12
	Once in awhile but not regularly	n/a	n/a	n/a	n/a	n/a	n/a	n/a	n/a	n/a	n/a	n/a	n/a	n/a	n/a	n/a	n/a	n/a	n/a	n/a	n/a	n/a	0.2	3	0.2	2	0.0	0	0.1	1	0.1	6
	Regularly in the past	n/a	n/a	n/a	n/a	n/a	n/a	n/a	n/a	n/a	n/a	n/a	n/a	n/a	n/a	n/a	n/a	n/a	n/a	n/a	n/a	n/a	0.0	0	0.0	0	0.0	0	0.0	0	0.0	0
	Regularly now	n/a	n/a	n/a	n/a	n/a	n/a	n/a	n/a	n/a	n/a	n/a	n/a	n/a	n/a	n/a	n/a	n/a	n/a	n/a	n/a	n/a	0.0	0	0.0	0	0.0	0	0.2	2	0.0	2
How often have you, in the past 30 days:																																
Used methamphetamine (meth, crystal meth, speed)?*	Never	n/a	n/a	n/a	n/a	n/a	n/a	n/a	n/a	n/a	n/a	n/a	n/a	n/a	n/a	n/a	n/a	n/a	n/a	n/a	n/a	99.8	1,202	99.8	1,097	100.0	938	99.8	811	99.8	4,048	
	Once or twice	n/a	n/a	n/a	n/a	n/a	n/a	n/a	n/a	n/a	n/a	n/a	n/a	n/a	n/a	n/a	n/a	n/a	n/a	n/a	n/a	n/a	0.1	1	0.2	2	0.0	0	0.0	0	0.1	3
	Once or twice per week	n/a	n/a	n/a	n/a	n/a	n/a	n/a	n/a	n/a	n/a	n/a	n/a	n/a	n/a	n/a	n/a	n/a	n/a	n/a	n/a	n/a	0.0	0	0.0	0	0.0	0	0.0	0	0.0	0
	About once a day	n/a	n/a	n/a	n/a	n/a	n/a	n/a	n/a	n/a	n/a	n/a	n/a	n/a	n/a	n/a	n/a	n/a	n/a	n/a	n/a	n/a	0.0	0	0.0	0	0.0	0	0.1	1	0.0	1
	More than once a day	n/a	n/a	n/a	n/a	n/a	n/a	n/a	n/a	n/a	n/a	n/a	n/a	n/a	n/a	n/a	n/a	n/a	n/a	n/a	n/a	n/a	0.2	2	0.0	0	0.0	0	0.1	1	0.1	3
Have you ever:																																
Used Ecstasy or Molly?*	Never	n/a	n/a	n/a	n/a	n/a	n/a	n/a	n/a	n/a	n/a	n/a	n/a	n/a	n/a	n/a	n/a	n/a	n/a	n/a	n/a	99.7	1,193	99.8	1,097	99.7	928	98.8	803	99.6	4,021	
	Once or twice	n/a	n/a	n/a	n/a	n/a	n/a	n/a	n/a	n/a	n/a	n/a	n/a	n/a	n/a	n/a	n/a	n/a	n/a	n/a	n/a	n/a	0.1	1	0.1	1	0.2	2	0.6	5	0.2	9
	Once in awhile but not regularly	n/a	n/a	n/a	n/a	n/a	n/a	n/a	n/a	n/a	n/a	n/a	n/a	n/a	n/a	n/a	n/a	n/a	n/a	n/a	n/a	n/a	0.2	2	0.0	0	0.0	0	0.2	2	0.1	4
	Regularly in the past	n/a	n/a	n/a	n/a	n/a	n/a	n/a	n/a	n/a	n/a	n/a	n/a	n/a	n/a	n/a	n/a	n/a	n/a	n/a	n/a	n/a	0.0	0	0.1	1	0.0	0	0.1	1	0.0	2
	Regularly now	n/a	n/a	n/a	n/a	n/a	n/a	n/a	n/a	n/a	n/a	n/a	n/a	n/a	n/a	n/a	n/a	n/a	n/a	n/a	n/a	n/a	0.0	0	0.0	0	0.1	1	0.2	2	0.1	3
How often have you, in the past 30 days:																																
Used Ecstasy or Molly?*	Never	n/a	n/a	n/a	n/a	n/a	n/a	n/a	n/a	n/a	n/a	n/a	n/a	n/a	n/a	n/a	n/a	n/a	n/a	n/a	n/a	99.9	1,195	99.9	1,098	99.9	930	99.8	810	99.9	4,033	
	Once or twice	n/a	n/a	n/a	n/a	n/a	n/a	n/a	n/a	n/a	n/a	n/a	n/a	n/a	n/a	n/a	n/a	n/a	n/a	n/a	n/a	n/a	0.0	0	0.0	0	0.0	0	0.1	1	0.0	1
	Once or twice per week	n/a	n/a	n/a	n/a	n/a	n/a	n/a	n/a	n/a	n/a	n/a	n/a	n/a	n/a	n/a	n/a	n/a	n/a	n/a	n/a	n/a	0.0	0	0.1	1	0.0	0	0.0	0	0.0	1
	About once a day	n/a	n/a	n/a	n/a	n/a	n/a	n/a	n/a	n/a	n/a	n/a	n/a	n/a	n/a	n/a	n/a	n/a	n/a	n/a	n/a	n/a	0.0	0	0.0	0	0.0	0	0.0	0	0.0	0
	More than once a day	n/a	n/a	n/a	n/a	n/a	n/a	n/a	n/a	n/a	n/a	n/a	n/a	n/a	n/a	n/a	n/a	n/a	n/a	n/a	n/a	n/a	0.1	1	0.0	0	0.1	1	0.1	1	0.1	3

*The Pennsylvania Youth Survey (PAYS) was significantly revised from 2021 to 2023. Trend data are reported in this report when the data are comparable. When cells include an "n/a" notation, it means the question was either not asked in a previous administration or the question was revised in a way that the 2023 data are not directly comparable. Please note that any question with an * at the end designates a question and/or response option that was part of this 2023 survey revision. Please see Appendix B of your Profile Report for a description of changes

Substance Use: Other Drugs (continued)

Question	Response	County 2019										County 2021										County 2023																					
		6th		8th		10th		12th		Total		6th		8th		10th		12th		Total		6th		8th		10th		12th		Total													
		%	n	%	n	%	n	%	n	%	n	%	n	%	n	%	n	%	n	%	n	%	n	%	n	%	n	%	n	%	n												
Have you ever:																																											
Used synthetic drugs (man-made drugs such as K2, Spice, Fake Weed, Bath Salts)?*	Never	n/a	n/a	n/a	n/a	n/a	n/a	n/a	n/a	n/a	n/a	n/a	n/a	n/a	n/a	n/a	n/a	n/a	n/a	n/a	n/a	n/a	n/a	n/a	n/a	n/a	n/a	n/a	n/a	n/a	n/a	n/a	n/a	98.9	1,207	98.9	1,098	99.6	936	98.5	797	99.0	4,038
	Once or twice	n/a	n/a	n/a	n/a	n/a	n/a	n/a	n/a	n/a	n/a	n/a	n/a	n/a	n/a	n/a	n/a	n/a	n/a	n/a	n/a	n/a	n/a	n/a	n/a	n/a	n/a	n/a	n/a	n/a	n/a	n/a	n/a	0.8	10	0.7	8	0.4	4	0.5	4	0.6	26
	Once in awhile but not regularly	n/a	n/a	n/a	n/a	n/a	n/a	n/a	n/a	n/a	n/a	n/a	n/a	n/a	n/a	n/a	n/a	n/a	n/a	n/a	n/a	n/a	n/a	n/a	n/a	n/a	n/a	n/a	n/a	n/a	n/a	n/a	0.2	2	0.2	2	0.0	0	0.6	5	0.2	9	
	Regularly in the past	n/a	n/a	n/a	n/a	n/a	n/a	n/a	n/a	n/a	n/a	n/a	n/a	n/a	n/a	n/a	n/a	n/a	n/a	n/a	n/a	n/a	n/a	n/a	n/a	n/a	n/a	n/a	n/a	n/a	n/a	n/a	0.1	1	0.2	2	0.0	0	0.2	2	0.1	5	
	Regularly now	n/a	n/a	n/a	n/a	n/a	n/a	n/a	n/a	n/a	n/a	n/a	n/a	n/a	n/a	n/a	n/a	n/a	n/a	n/a	n/a	n/a	n/a	n/a	n/a	n/a	n/a	n/a	n/a	n/a	n/a	n/a	0.0	0	0.0	0	0.0	0	0.1	1	0.0	1	
How often have you, in the past 30 days:																																											
Used synthetic drugs (man-made drugs such as K2, Spice, Fake Weed, Bath Salts)?*	Never	n/a	n/a	n/a	n/a	n/a	n/a	n/a	n/a	n/a	n/a	n/a	n/a	n/a	n/a	n/a	n/a	n/a	n/a	n/a	n/a	n/a	n/a	n/a	n/a	n/a	n/a	n/a	n/a	n/a	n/a	n/a	99.8	1,216	99.8	1,108	100.0	940	99.5	804	99.8	4,068	
	Once or twice	n/a	n/a	n/a	n/a	n/a	n/a	n/a	n/a	n/a	n/a	n/a	n/a	n/a	n/a	n/a	n/a	n/a	n/a	n/a	n/a	n/a	n/a	n/a	n/a	n/a	n/a	n/a	n/a	n/a	n/a	n/a	0.2	2	0.1	1	0.0	0	0.1	1	0.1	4	
	Once or twice per week	n/a	n/a	n/a	n/a	n/a	n/a	n/a	n/a	n/a	n/a	n/a	n/a	n/a	n/a	n/a	n/a	n/a	n/a	n/a	n/a	n/a	n/a	n/a	n/a	n/a	n/a	n/a	n/a	n/a	n/a	n/a	0.0	0	0.1	1	0.0	0	0.2	2	0.1	3	
	About once a day	n/a	n/a	n/a	n/a	n/a	n/a	n/a	n/a	n/a	n/a	n/a	n/a	n/a	n/a	n/a	n/a	n/a	n/a	n/a	n/a	n/a	n/a	n/a	n/a	n/a	n/a	n/a	n/a	n/a	n/a	n/a	0.0	0	0.0	0	0.0	0	0.0	0	0.0	0	
	More than once a day	n/a	n/a	n/a	n/a	n/a	n/a	n/a	n/a	n/a	n/a	n/a	n/a	n/a	n/a	n/a	n/a	n/a	n/a	n/a	n/a	n/a	n/a	n/a	n/a	n/a	n/a	n/a	n/a	n/a	n/a	n/a	0.0	0	0.0	0	0.0	0	0.1	1	0.0	1	

Substance Use: Prescription Drugs, Over-the-Counter Drugs and Performance Enhancing Drugs

Question	Response	County 2019										County 2021										County 2023																				
		6th		8th		10th		12th		Total		6th		8th		10th		12th		Total		6th		8th		10th		12th		Total												
		%	n	%	n	%	n	%	n	%	n	%	n	%	n	%	n	%	n	%	n	%	n	%	n	%	n	%	n	%	n											
Have you ever:																																										
Taken performance enhancing drugs (such as steroids, human growth hormone) without a doctor telling you to take them?*	Never	n/a	n/a	n/a	n/a	n/a	n/a	n/a	n/a	n/a	n/a	n/a	n/a	n/a	n/a	n/a	n/a	n/a	n/a	n/a	n/a	n/a	n/a	n/a	n/a	n/a	n/a	n/a	n/a	n/a	n/a	n/a	98.8	1,202	99.2	1,097	99.1	931	99.4	805	99.1	4,035
	Once or twice	n/a	n/a	n/a	n/a	n/a	n/a	n/a	n/a	n/a	n/a	n/a	n/a	n/a	n/a	n/a	n/a	n/a	n/a	n/a	n/a	n/a	n/a	n/a	n/a	n/a	n/a	n/a	n/a	n/a	n/a	n/a	0.9	11	0.5	5	0.6	6	0.0	0	0.5	22
	Once in awhile but not regularly	n/a	n/a	n/a	n/a	n/a	n/a	n/a	n/a	n/a	n/a	n/a	n/a	n/a	n/a	n/a	n/a	n/a	n/a	n/a	n/a	n/a	n/a	n/a	n/a	n/a	n/a	n/a	n/a	n/a	n/a	n/a	0.2	2	0.1	1	0.0	0	0.1	1	0.1	4
	Regularly in the past	n/a	n/a	n/a	n/a	n/a	n/a	n/a	n/a	n/a	n/a	n/a	n/a	n/a	n/a	n/a	n/a	n/a	n/a	n/a	n/a	n/a	n/a	n/a	n/a	n/a	n/a	n/a	n/a	n/a	n/a	n/a	0.1	1	0.1	1	0.1	1	0.1	1	0.1	4
	Regularly now	n/a	n/a	n/a	n/a	n/a	n/a	n/a	n/a	n/a	n/a	n/a	n/a	n/a	n/a	n/a	n/a	n/a	n/a	n/a	n/a	n/a	n/a	n/a	n/a	n/a	n/a	n/a	n/a	n/a	n/a	n/a	0.1	1	0.2	2	0.1	1	0.4	3	0.2	7
How often have you, in the past 30 days:																																										
Used performance enhancing drugs (such as steroids, human growth hormone) without a doctor telling you to take them?*	Never	n/a	n/a	n/a	n/a	n/a	n/a	n/a	n/a	n/a	n/a	n/a	n/a	n/a	n/a	n/a	n/a	n/a	n/a	n/a	n/a	n/a	n/a	n/a	n/a	n/a	n/a	n/a	n/a	n/a	n/a	n/a	99.6	1,211	99.9	1,103	99.6	935	99.8	807	99.7	4,056
	Once or twice	n/a	n/a	n/a	n/a	n/a	n/a	n/a	n/a	n/a	n/a	n/a	n/a	n/a	n/a	n/a	n/a	n/a	n/a	n/a	n/a	n/a	n/a	n/a	n/a	n/a	n/a	n/a	n/a	n/a	n/a	n/a	0.3	4	0.1	1	0.2	2	0.0	0	0.2	7
	Once or twice per week	n/a	n/a	n/a	n/a	n/a	n/a	n/a	n/a	n/a	n/a	n/a	n/a	n/a	n/a	n/a	n/a	n/a	n/a	n/a	n/a	n/a	n/a	n/a	n/a	n/a	n/a	n/a	n/a	n/a	n/a	n/a	0.1	1	0.0	0	0.1	1	0.1	1	0.1	3
	About once a day	n/a	n/a	n/a	n/a	n/a	n/a	n/a	n/a	n/a	n/a	n/a	n/a	n/a	n/a	n/a	n/a	n/a	n/a	n/a	n/a	n/a	n/a	n/a	n/a	n/a	n/a	n/a	n/a	n/a	n/a	n/a	0.0	0	0.0	0	0.0	0	0.1	1	0.0	1
	More than once a day	n/a	n/a	n/a	n/a	n/a	n/a	n/a	n/a	n/a	n/a	n/a	n/a	n/a	n/a	n/a	n/a	n/a	n/a	n/a	n/a	n/a	n/a	n/a	n/a	n/a	n/a	n/a	n/a	n/a	n/a	n/a	0.0	0	0.0	0	0.1	1	0.0	0	0.0	1

*The Pennsylvania Youth Survey (PAYS) was significantly revised from 2021 to 2023. Trend data are reported in this report when the data are comparable. When cells include an "n/a" notation, it means the question was either not asked in a previous administration or the question was revised in a way that the 2023 data are not directly comparable. Please note that any question with an * at the end designates a question and/or response option that was part of this 2023 survey revision. Please see Appendix B of your Profile Report for a description of changes

Substance Use: Prescription Drugs, Over-the-Counter Drugs and Performance Enhancing Drugs (continued)

Question	Response	County 2019										County 2021										County 2023										
		6th		8th		10th		12th		Total		6th		8th		10th		12th		Total		6th		8th		10th		12th		Total		
		%	n	%	n	%	n	%	n	%	n	%	n	%	n	%	n	%	n	%	n	%	n	%	n	%	n	%	n	%	n	
Have you ever:																																
Used prescription pain relievers (such as Vicodin, OxyContin, Percocet, or Codeine) without a doctor telling you to take them?*	Never	n/a	n/a	n/a	n/a	n/a	n/a	n/a	n/a	n/a	n/a	n/a	n/a	n/a	n/a	n/a	n/a	n/a	n/a	n/a	n/a	n/a	97.6	1,190	97.6	1,081	96.4	906	98.1	792	97.4	3,969
	Once or twice	n/a	n/a	n/a	n/a	n/a	n/a	n/a	n/a	n/a	n/a	n/a	n/a	n/a	n/a	n/a	n/a	n/a	n/a	n/a	n/a	n/a	1.1	14	1.3	14	1.8	17	1.1	9	1.3	54
	Once in awhile but not regularly	n/a	n/a	n/a	n/a	n/a	n/a	n/a	n/a	n/a	n/a	n/a	n/a	n/a	n/a	n/a	n/a	n/a	n/a	n/a	n/a	n/a	1.0	12	0.9	10	1.5	14	0.5	4	1.0	40
	Regularly in the past	n/a	n/a	n/a	n/a	n/a	n/a	n/a	n/a	n/a	n/a	n/a	n/a	n/a	n/a	n/a	n/a	n/a	n/a	n/a	n/a	n/a	0.1	1	0.3	3	0.3	3	0.2	2	0.2	9
	Regularly now	n/a	n/a	n/a	n/a	n/a	n/a	n/a	n/a	n/a	n/a	n/a	n/a	n/a	n/a	n/a	n/a	n/a	n/a	n/a	n/a	n/a	0.2	2	0.0	0	0.0	0	0.0	0	0.0	2
How often have you, in the past 30 days:																																
Used prescription pain relievers (such as Vicodin, OxyContin, Percocet, or Codeine) without a doctor telling you to take them?*	Never	n/a	n/a	n/a	n/a	n/a	n/a	n/a	n/a	n/a	n/a	n/a	n/a	n/a	n/a	n/a	n/a	n/a	n/a	n/a	n/a	98.5	1,201	98.9	1,096	98.6	926	99.5	802	98.8	4,025	
	Once or twice	n/a	n/a	n/a	n/a	n/a	n/a	n/a	n/a	n/a	n/a	n/a	n/a	n/a	n/a	n/a	n/a	n/a	n/a	n/a	n/a	n/a	0.7	9	0.9	10	1.1	10	0.5	4	0.8	33
	Once or twice per week	n/a	n/a	n/a	n/a	n/a	n/a	n/a	n/a	n/a	n/a	n/a	n/a	n/a	n/a	n/a	n/a	n/a	n/a	n/a	n/a	n/a	0.5	6	0.2	2	0.3	3	0.0	0	0.3	11
	About once a day	n/a	n/a	n/a	n/a	n/a	n/a	n/a	n/a	n/a	n/a	n/a	n/a	n/a	n/a	n/a	n/a	n/a	n/a	n/a	n/a	n/a	0.1	1	0.0	0	0.0	0	0.0	0	0.0	1
	More than once a day	n/a	n/a	n/a	n/a	n/a	n/a	n/a	n/a	n/a	n/a	n/a	n/a	n/a	n/a	n/a	n/a	n/a	n/a	n/a	n/a	n/a	0.2	2	0.0	0	0.0	0	0.0	0	0.0	2
Have you ever:																																
Used prescription tranquilizers (such as Ambien, Lunesta, Valium, or Xanax) without a doctor telling you to take them?*	Never	n/a	n/a	n/a	n/a	n/a	n/a	n/a	n/a	n/a	n/a	n/a	n/a	n/a	n/a	n/a	n/a	n/a	n/a	n/a	n/a	99.4	1,200	99.4	1,094	99.4	922	98.9	797	99.3	4,013	
	Once or twice	n/a	n/a	n/a	n/a	n/a	n/a	n/a	n/a	n/a	n/a	n/a	n/a	n/a	n/a	n/a	n/a	n/a	n/a	n/a	n/a	n/a	0.2	3	0.5	5	0.5	5	0.9	7	0.5	20
	Once in awhile but not regularly	n/a	n/a	n/a	n/a	n/a	n/a	n/a	n/a	n/a	n/a	n/a	n/a	n/a	n/a	n/a	n/a	n/a	n/a	n/a	n/a	n/a	0.2	2	0.1	1	0.1	1	0.2	2	0.1	6
	Regularly in the past	n/a	n/a	n/a	n/a	n/a	n/a	n/a	n/a	n/a	n/a	n/a	n/a	n/a	n/a	n/a	n/a	n/a	n/a	n/a	n/a	n/a	0.0	0	0.1	1	0.0	0	0.0	0	0.0	1
	Regularly now	n/a	n/a	n/a	n/a	n/a	n/a	n/a	n/a	n/a	n/a	n/a	n/a	n/a	n/a	n/a	n/a	n/a	n/a	n/a	n/a	n/a	0.2	2	0.0	0	0.0	0	0.0	0	0.0	2
How often have you, in the past 30 days:																																
Used prescription tranquilizers (such as Ambien, Lunesta, Valium, or Xanax) without a doctor telling you to take them?*	Never	n/a	n/a	n/a	n/a	n/a	n/a	n/a	n/a	n/a	n/a	n/a	n/a	n/a	n/a	n/a	n/a	n/a	n/a	n/a	n/a	99.9	1,205	99.9	1,100	99.8	926	99.6	803	99.8	4,034	
	Once or twice	n/a	n/a	n/a	n/a	n/a	n/a	n/a	n/a	n/a	n/a	n/a	n/a	n/a	n/a	n/a	n/a	n/a	n/a	n/a	n/a	n/a	0.0	0	0.0	0	0.2	2	0.4	3	0.1	5
	Once or twice per week	n/a	n/a	n/a	n/a	n/a	n/a	n/a	n/a	n/a	n/a	n/a	n/a	n/a	n/a	n/a	n/a	n/a	n/a	n/a	n/a	n/a	0.0	0	0.0	0	0.0	0	0.0	0	0.0	0
	More than once a day	n/a	n/a	n/a	n/a	n/a	n/a	n/a	n/a	n/a	n/a	n/a	n/a	n/a	n/a	n/a	n/a	n/a	n/a	n/a	n/a	n/a	0.0	0	0.0	0	0.0	0	0.0	0	0.0	0
Have you ever:																																
Used prescription stimulants (such as Ritalin or Adderall) without a doctor telling you to take them?*	Never	n/a	n/a	n/a	n/a	n/a	n/a	n/a	n/a	n/a	n/a	n/a	n/a	n/a	n/a	n/a	n/a	n/a	n/a	n/a	n/a	98.2	1,191	98.6	1,093	98.5	928	98.4	797	98.4	4,009	
	Once or twice	n/a	n/a	n/a	n/a	n/a	n/a	n/a	n/a	n/a	n/a	n/a	n/a	n/a	n/a	n/a	n/a	n/a	n/a	n/a	n/a	n/a	1.2	14	0.9	10	1.0	9	1.0	8	1.0	41
	Once in awhile but not regularly	n/a	n/a	n/a	n/a	n/a	n/a	n/a	n/a	n/a	n/a	n/a	n/a	n/a	n/a	n/a	n/a	n/a	n/a	n/a	n/a	n/a	0.4	5	0.1	1	0.2	2	0.2	2	0.2	10
	Regularly in the past	n/a	n/a	n/a	n/a	n/a	n/a	n/a	n/a	n/a	n/a	n/a	n/a	n/a	n/a	n/a	n/a	n/a	n/a	n/a	n/a	n/a	0.2	2	0.2	2	0.1	1	0.4	3	0.2	8
	Regularly now	n/a	n/a	n/a	n/a	n/a	n/a	n/a	n/a	n/a	n/a	n/a	n/a	n/a	n/a	n/a	n/a	n/a	n/a	n/a	n/a	n/a	0.1	1	0.2	2	0.2	2	0.0	0	0.1	5

*The Pennsylvania Youth Survey (PAYS) was significantly revised from 2021 to 2023. Trend data are reported in this report when the data are comparable. When cells include an "n/a" notation, it means the question was either not asked in a previous administration or the question was revised in a way that the 2023 data are not directly comparable. Please note that any question with an * at the end designates a question and/or response option that was part of this 2023 survey revision. Please see Appendix B of your Profile Report for a description of changes

Substance Use: Prescription Drugs, Over-the-Counter Drugs and Performance Enhancing Drugs (continued)

Question	Response	County 2019										County 2021										County 2023																						
		6th		8th		10th		12th		Total		6th		8th		10th		12th		Total		6th		8th		10th		12th		Total														
		%	n	%	n	%	n	%	n	%	n	%	n	%	n	%	n	%	n	%	n	%	n	%	n	%	n	%	n	%	n													
How often have you, in the past 30 days:																																												
Used prescription stimulants (such as Ritalin or Adderall) without a doctor telling you to take them?*	Never	n/a	n/a	n/a	n/a	n/a	n/a	n/a	n/a	n/a	n/a	n/a	n/a	n/a	n/a	n/a	n/a	n/a	n/a	n/a	n/a	n/a	n/a	n/a	n/a	n/a	n/a	n/a	n/a	n/a	n/a	n/a	n/a	n/a	99.5	1,206	99.6	1,104	99.4	936	99.8	807	99.6	4,053
	Once or twice	n/a	n/a	n/a	n/a	n/a	n/a	n/a	n/a	n/a	n/a	n/a	n/a	n/a	n/a	n/a	n/a	n/a	n/a	n/a	n/a	n/a	n/a	n/a	n/a	n/a	n/a	n/a	n/a	n/a	n/a	n/a	n/a	0.4	5	0.2	2	0.3	3	0.1	1	0.3	11	
	Once or twice per week	n/a	n/a	n/a	n/a	n/a	n/a	n/a	n/a	n/a	n/a	n/a	n/a	n/a	n/a	n/a	n/a	n/a	n/a	n/a	n/a	n/a	n/a	n/a	n/a	n/a	n/a	n/a	n/a	n/a	n/a	n/a	0.1	1	0.0	0	0.1	1	0.1	1	0.1	3		
	About once a day	n/a	n/a	n/a	n/a	n/a	n/a	n/a	n/a	n/a	n/a	n/a	n/a	n/a	n/a	n/a	n/a	n/a	n/a	n/a	n/a	n/a	n/a	n/a	n/a	n/a	n/a	n/a	n/a	n/a	n/a	n/a	0.0	0	0.0	0	0.2	2	0.0	0	0.0	2		
	More than once a day	n/a	n/a	n/a	n/a	n/a	n/a	n/a	n/a	n/a	n/a	n/a	n/a	n/a	n/a	n/a	n/a	n/a	n/a	n/a	n/a	n/a	n/a	n/a	n/a	n/a	n/a	n/a	n/a	n/a	n/a	n/a	0.0	0	0.2	2	0.0	0	0.0	0	0.0	2		
Have you ever:																																												
Used over-the-counter medicine (cough syrup, cold medicine, etc.) in order to get high?*	Never	n/a	n/a	n/a	n/a	n/a	n/a	n/a	n/a	n/a	n/a	n/a	n/a	n/a	n/a	n/a	n/a	n/a	n/a	n/a	n/a	n/a	n/a	n/a	n/a	n/a	n/a	n/a	n/a	n/a	n/a	n/a	n/a	96.4	1,171	97.9	1,079	97.7	919	97.2	787	97.2	3,956	
	Once or twice	n/a	n/a	n/a	n/a	n/a	n/a	n/a	n/a	n/a	n/a	n/a	n/a	n/a	n/a	n/a	n/a	n/a	n/a	n/a	n/a	n/a	n/a	n/a	n/a	n/a	n/a	n/a	n/a	n/a	n/a	n/a	1.2	15	0.9	10	1.1	10	1.6	13	1.2	48		
	Once in awhile but not regularly	n/a	n/a	n/a	n/a	n/a	n/a	n/a	n/a	n/a	n/a	n/a	n/a	n/a	n/a	n/a	n/a	n/a	n/a	n/a	n/a	n/a	n/a	n/a	n/a	n/a	n/a	n/a	n/a	n/a	n/a	1.5	18	0.7	8	0.9	8	1.1	9	1.1	43			
	Regularly in the past	n/a	n/a	n/a	n/a	n/a	n/a	n/a	n/a	n/a	n/a	n/a	n/a	n/a	n/a	n/a	n/a	n/a	n/a	n/a	n/a	n/a	n/a	n/a	n/a	n/a	n/a	n/a	n/a	n/a	n/a	0.7	8	0.2	2	0.3	3	0.0	0	0.3	13			
	Regularly now	n/a	n/a	n/a	n/a	n/a	n/a	n/a	n/a	n/a	n/a	n/a	n/a	n/a	n/a	n/a	n/a	n/a	n/a	n/a	n/a	n/a	n/a	n/a	n/a	n/a	n/a	n/a	n/a	n/a	n/a	0.2	3	0.3	3	0.1	1	0.1	1	0.2	8			
How often have you, in the past 30 days:																																												
Used over-the-counter medicine (cough syrup, cold medicine, etc.) in order to get high?*	Never	n/a	n/a	n/a	n/a	n/a	n/a	n/a	n/a	n/a	n/a	n/a	n/a	n/a	n/a	n/a	n/a	n/a	n/a	n/a	n/a	n/a	n/a	n/a	n/a	n/a	n/a	n/a	n/a	n/a	n/a	n/a	n/a	98.2	1,190	99.3	1,094	99.4	934	99.0	801	98.9	4,019	
	Once or twice	n/a	n/a	n/a	n/a	n/a	n/a	n/a	n/a	n/a	n/a	n/a	n/a	n/a	n/a	n/a	n/a	n/a	n/a	n/a	n/a	n/a	n/a	n/a	n/a	n/a	n/a	n/a	n/a	n/a	n/a	n/a	1.1	13	0.5	5	0.5	5	1.0	8	0.8	31		
	Once or twice per week	n/a	n/a	n/a	n/a	n/a	n/a	n/a	n/a	n/a	n/a	n/a	n/a	n/a	n/a	n/a	n/a	n/a	n/a	n/a	n/a	n/a	n/a	n/a	n/a	n/a	n/a	n/a	n/a	n/a	n/a	0.7	9	0.3	3	0.0	0	0.0	0	0.3	12			
	About once a day	n/a	n/a	n/a	n/a	n/a	n/a	n/a	n/a	n/a	n/a	n/a	n/a	n/a	n/a	n/a	n/a	n/a	n/a	n/a	n/a	n/a	n/a	n/a	n/a	n/a	n/a	n/a	n/a	n/a	n/a	0.0	0	0.0	0	0.1	1	0.0	0	0.0	1			
	More than once a day	n/a	n/a	n/a	n/a	n/a	n/a	n/a	n/a	n/a	n/a	n/a	n/a	n/a	n/a	n/a	n/a	n/a	n/a	n/a	n/a	n/a	n/a	n/a	n/a	n/a	n/a	n/a	n/a	n/a	n/a	n/a	0.0	0	0.0	0	0.0	0	0.0	0	0.0	0		

*The Pennsylvania Youth Survey (PAYS) was significantly revised from 2021 to 2023. Trend data are reported in this report when the data are comparable. When cells include an "n/a" notation, it means the question was either not asked in a previous administration or the question was revised in a way that the 2023 data are not directly comparable. Please note that any question with an * at the end designates a question and/or response option that was part of this 2023 survey revision. Please see Appendix B of your Profile Report for a description of changes

Substance Use: Risky Substance Related Behavior

Question	Response	County 2019										County 2021										County 2023									
		6th		8th		10th		12th		Total		6th		8th		10th		12th		Total		6th		8th		10th		12th		Total	
		%	n	%	n	%	n	%	n	%	n	%	n	%	n	%	n	%	n	%	n	%	n	%	n	%	n	%	n	%	n
Think back over the last two weeks. How many times have you had five or more alcoholic drinks in a row?	None	98.9	725	96.8	1,013	87.4	655	77.8	493	91.3	2,886	98.8	772	98.0	995	93.5	860	88.2	606	95.0	3,233	99.4	1,253	98.9	1,101	95.8	906	90.0	730	96.6	3,990
	Once	0.7	5	1.2	13	6.5	49	11.5	73	4.4	140	0.6	5	1.1	11	3.8	35	5.2	36	2.6	87	0.4	5	0.8	9	2.0	19	5.4	44	1.9	77
	Twice	0.3	2	1.1	11	3.5	26	6.6	42	2.6	81	0.1	1	0.6	6	1.6	15	3.5	24	1.4	46	0.2	2	0.1	1	1.6	15	2.7	22	1.0	40
	3-5 times	0.1	1	0.7	7	1.2	9	2.8	18	1.1	35	0.3	2	0.3	3	0.7	6	2.5	17	0.8	28	0.0	0	0.1	1	0.4	4	1.0	8	0.3	13
	6-9 times	0.0	0	0.2	2	0.7	5	0.3	2	0.3	9	0.1	1	0.0	0	0.3	3	0.3	2	0.2	6	0.0	0	0.0	0	0.0	0	0.5	4	0.1	4
	10 or more times	0.0	0	0.0	0	0.7	5	0.9	6	0.3	11	0.0	0	0.0	0	0.1	1	0.3	2	0.1	3	0.0	0	0.1	1	0.2	2	0.4	3	0.1	6
How often have you:																															
Driven a motor vehicle while or shortly after drinking alcohol? (Please Note: In 2021/2023 the questions about driving after drinking or having used alcohol were only asked of those that had used alcohol. In order to make all years of data as comparable as possible, those students in 2021/2023 answering that they had never used the substance in question were added to the driving questions results. Because it can not be determined if the student would have marked "I do not drive" or "Never", those categories have been combined across all years.) *	I don't drive / Never	99.0	385	99.3	593	96.5	439	91.9	374	96.9	1,791	99.9	754	99.6	961	99.3	862	96.7	607	99.0	3,184	100.0	1,243	99.7	1,091	99.9	926	98.2	769	99.6	4,029
	Before, but not in the past year	0.8	3	0.2	1	0.2	1	1.7	7	0.6	12	0.1	1	0.3	3	0.3	3	0.6	4	0.3	11	0.0	0	0.2	2	0.1	1	0.8	6	0.2	9
	About once or twice a year	0.0	0	0.2	1	1.1	5	4.4	18	1.3	24	0.0	0	0.1	1	0.2	2	1.8	11	0.4	14	0.0	0	0.0	0	0.0	0	0.5	4	0.1	4
	About once or twice a month	0.3	1	0.0	0	0.9	4	1.5	6	0.6	11	0.0	0	0.0	0	0.0	0	0.8	5	0.2	5	0.0	0	0.1	1	0.0	0	0.5	4	0.1	5
	About once or twice a week	0.0	0	0.0	0	0.9	4	0.2	1	0.3	5	0.0	0	0.0	0	0.1	1	0.2	1	0.1	2	0.0	0	0.0	0	0.0	0	0.0	0	0.0	0
	Almost every day	0.0	0	0.3	2	0.4	2	0.2	1	0.3	5	0.0	0	0.0	0	0.0	0	0.0	0	0.0	0	0.0	0	0.0	0	0.0	0	0.0	0	0.0	0
How often have you:																															
Driven a motor vehicle while or shortly after using marijuana (pot, hash, cannabis, weed, THC)? (Please Note: In 2021/2023 the questions about driving after drinking or having used alcohol were only asked of those that had used alcohol. In order to make all years of data as comparable as possible, those students in 2021/2023 answering that they had never used the substance in question were added to the driving questions results. Because it can not be determined if the student would have marked "I do not drive" or "Never", those categories have been combined across all years.) *	I don't drive / Never	99.7	381	98.3	585	96.0	437	79.8	323	94.0	1,726	99.9	764	99.4	998	99.2	892	93.9	619	98.4	3,273	99.9	1,241	99.7	1,105	99.4	928	96.6	764	99.1	4,038
	Before, but not in the past year	0.0	0	0.8	5	1.1	5	2.5	10	1.1	20	0.1	1	0.3	3	0.4	4	1.4	9	0.5	17	0.1	1	0.1	1	0.3	3	0.8	6	0.3	11
	About once or twice a year	0.3	1	0.7	4	1.3	6	5.9	24	1.9	35	0.0	0	0.3	3	0.0	0	1.7	11	0.4	14	0.0	0	0.2	2	0.2	2	1.8	14	0.4	18
	About once or twice a month	0.0	0	0.0	0	0.4	2	5.2	21	1.3	23	0.0	0	0.0	0	0.1	1	1.2	8	0.3	9	0.0	0	0.0	0	0.1	1	0.3	2	0.1	3
	About once or twice a week	0.0	0	0.0	0	0.9	4	1.5	6	0.5	10	0.0	0	0.0	0	0.2	2	0.5	3	0.2	5	0.0	0	0.0	0	0.0	0	0.1	1	0.0	1
	Almost every day	0.0	0	0.2	1	0.2	1	5.2	21	1.3	23	0.0	0	0.0	0	0.0	0	1.4	9	0.3	9	0.0	0	0.0	0	0.0	0	0.5	4	0.1	4

*The Pennsylvania Youth Survey (PAYS) was significantly revised from 2021 to 2023. Trend data are reported in this report when the data are comparable. When cells include an "n/a" notation, it means the question was either not asked in a previous administration or the question was revised in a way that the 2023 data are not directly comparable. Please note that any question with an * at the end designates a question and/or response option that was part of this 2023 survey revision. Please see Appendix B of your Profile Report for a description of changes

Gambling

Question	Response	County 2019										County 2021										County 2023										
		6th		8th		10th		12th		Total		6th		8th		10th		12th		Total		6th		8th		10th		12th		Total		
		%	n	%	n	%	n	%	n	%	n	%	n	%	n	%	n	%	n	%	n	%	n	%	n	%	n	%	n	%	n	
During the past 12 months, how often have you bet/gambled, even casually, for money or valuables in the following ways:																																
Games such as poker, card games, dice, pool, darts*	Not at all	n/a	n/a	n/a	n/a	n/a	n/a	n/a	n/a	n/a	n/a	n/a	n/a	n/a	n/a	n/a	n/a	n/a	n/a	n/a	n/a	n/a	95.6	1,001	93.9	916	89.4	777	86.9	644	91.9	3,338
	Less than once a month	n/a	n/a	n/a	n/a	n/a	n/a	n/a	n/a	n/a	n/a	n/a	n/a	n/a	n/a	n/a	n/a	n/a	n/a	n/a	n/a	n/a	2.8	29	4.4	43	7.7	67	7.4	55	5.3	194
	1 to 3 times a month	n/a	n/a	n/a	n/a	n/a	n/a	n/a	n/a	n/a	n/a	n/a	n/a	n/a	n/a	n/a	n/a	n/a	n/a	n/a	n/a	n/a	0.9	9	1.2	12	1.5	13	3.4	25	1.6	59
	More than 3 times a month	n/a	n/a	n/a	n/a	n/a	n/a	n/a	n/a	n/a	n/a	n/a	n/a	n/a	n/a	n/a	n/a	n/a	n/a	n/a	n/a	n/a	0.8	8	0.4	4	1.4	12	2.3	17	1.1	41
During the past 12 months, how often have you bet/gambled, even casually, for money or valuables in the following ways:																																
Lottery (scratch cards, numbers, etc.)	Not at all	76.4	311	69.7	450	71.1	335	64.5	265	70.3	1,361	78.8	434	77.5	611	79.9	619	77.2	439	78.4	2,103	92.6	968	91.7	894	89.1	772	87.4	647	90.5	3,281	
	Less than once a month	16.0	65	20.0	129	19.7	93	26.8	110	20.5	397	16.2	89	15.1	119	13.9	108	15.5	88	15.1	404	4.8	50	5.2	51	8.5	74	8.2	61	6.5	236	
	1 to 3 times a month	5.4	22	7.4	48	8.1	38	6.1	25	6.9	133	3.4	19	5.3	42	4.5	35	4.9	28	4.6	124	2.4	25	2.7	26	1.6	14	2.4	18	2.3	83	
	More than 3 times a month	2.2	9	2.9	19	1.1	5	2.7	11	2.3	44	1.6	9	2.0	16	1.7	13	2.5	14	1.9	52	0.2	2	0.4	4	0.7	6	1.9	14	0.7	26	
During the past 12 months, how often have you bet/gambled, even casually, for money or valuables in the following ways:																																
Sporting events, sports pools, or fantasy sports*	Not at all	90.3	365	83.2	533	82.3	390	80.0	328	83.8	1,616	88.8	484	89.8	707	85.4	659	88.3	504	88.0	2,354	94.7	991	93.7	912	90.0	779	88.9	659	92.1	3,341	
	Less than once a month	4.5	18	9.5	61	10.8	51	11.7	48	9.2	178	6.2	34	6.7	53	7.9	61	4.9	28	6.6	176	3.0	31	3.6	35	6.2	54	4.5	33	4.2	153	
	1 to 3 times a month	2.5	10	3.3	21	4.2	20	4.9	20	3.7	71	2.8	15	1.8	14	4.5	35	3.3	19	3.1	83	1.1	11	1.8	18	2.4	21	3.1	23	2.0	73	
	More than 3 times a month	2.7	11	4.1	26	2.7	13	3.4	14	3.3	64	2.2	12	1.7	13	2.2	17	3.5	20	2.3	62	1.2	13	0.8	8	1.4	12	3.5	26	1.6	59	
During the past 12 months, how often have you bet/gambled, even casually, for money or valuables in the following ways:																																
Online (Internet) gambling	Not at all	95.1	390	93.0	598	92.8	438	92.5	380	93.3	1,806	96.3	526	95.3	747	93.5	721	94.9	540	94.9	2,534	97.4	1,016	96.7	938	96.6	832	95.5	705	96.7	3,491	
	Less than once a month	2.0	8	3.0	19	3.2	15	4.9	20	3.2	62	2.0	11	2.6	20	2.7	21	2.3	13	2.4	65	1.8	19	1.9	18	2.1	18	1.5	11	1.8	66	
	1 to 3 times a month	1.2	5	2.0	13	1.3	6	1.7	7	1.6	31	0.4	2	1.4	11	1.6	12	1.6	9	1.3	34	0.3	3	0.7	7	0.6	5	1.2	9	0.7	24	
	More than 3 times a month	1.7	7	2.0	13	2.8	13	1.0	4	1.9	37	1.3	7	0.8	6	2.2	17	1.2	7	1.4	37	0.5	5	0.7	7	0.7	6	1.8	13	0.9	31	
During the past 12 months, how often have you bet/gambled, even casually, for money or valuables in the following ways:																																
Video games or online gaming*	Not at all	n/a	n/a	n/a	n/a	n/a	n/a	n/a	n/a	n/a	n/a	n/a	n/a	n/a	n/a	n/a	n/a	n/a	n/a	n/a	n/a	n/a	93.9	981	92.2	900	89.3	775	91.1	674	91.8	3,330
	Less than once a month	n/a	n/a	n/a	n/a	n/a	n/a	n/a	n/a	n/a	n/a	n/a	n/a	n/a	n/a	n/a	n/a	n/a	n/a	n/a	n/a	n/a	3.3	35	3.8	37	5.3	46	4.1	30	4.1	148
	1 to 3 times a month	n/a	n/a	n/a	n/a	n/a	n/a	n/a	n/a	n/a	n/a	n/a	n/a	n/a	n/a	n/a	n/a	n/a	n/a	n/a	n/a	n/a	1.3	14	2.3	22	2.8	24	2.7	20	2.2	80
	More than 3 times a month	n/a	n/a	n/a	n/a	n/a	n/a	n/a	n/a	n/a	n/a	n/a	n/a	n/a	n/a	n/a	n/a	n/a	n/a	n/a	n/a	n/a	1.4	15	1.7	17	2.6	23	2.2	16	2.0	71
During the past 12 months, how often have you bet/gambled, even casually, for money or valuables in the following ways:																																
Bet/gambled in some other way	Not at all	92.7	370	86.2	554	86.1	402	83.2	342	86.9	1,668	94.3	514	91.2	714	87.3	673	88.9	503	90.2	2,404	94.2	983	91.6	894	90.4	781	90.5	668	91.8	3,326	
	Less than once a month	5.0	20	8.1	52	9.6	45	10.9	45	8.4	162	4.0	22	6.0	47	7.8	60	7.1	40	6.3	169	4.0	42	6.0	59	7.1	61	5.8	43	5.7	205	
	1 to 3 times a month	1.5	6	3.6	23	2.8	13	2.9	12	2.8	54	1.1	6	2.3	18	2.5	19	2.3	13	2.1	56	0.9	9	1.2	12	1.3	11	1.9	14	1.3	46	
	More than 3 times a month	0.8	3	2.2	14	1.5	7	2.9	12	1.9	36	0.6	3	0.5	4	2.5	19	1.8	10	1.4	36	1.0	10	1.1	11	1.3	11	1.8	13	1.2	45	

*The Pennsylvania Youth Survey (PAYS) was significantly revised from 2021 to 2023. Trend data are reported in this report when the data are comparable. When cells include an "n/a" notation, it means the question was either not asked in a previous administration or the question was revised in a way that the 2023 data are not directly comparable. Please note that any question with an * at the end designates a question and/or response option that was part of this 2023 survey revision. Please see Appendix B of your Profile Report for a description of changes

Gambling (continued)

Question	Response	County 2019										County 2021										County 2023													
		6th		8th		10th		12th		Total		6th		8th		10th		12th		Total		6th		8th		10th		12th		Total					
		%	n	%	n	%	n	%	n	%	n	%	n	%	n	%	n	%	n	%	n	%	n	%	n	%	n	%	n	%	n				
Have you ever bet/gambled for money or anything of value?*	Never	n/a	n/a	n/a	n/a	n/a	n/a	n/a	n/a	n/a	n/a	n/a	n/a	n/a	n/a	n/a	n/a	n/a	n/a	n/a	n/a	n/a	84.3	890	79.4	788	72.6	640	72.1	538	77.7	2,856			
	Once or twice	n/a	n/a	n/a	n/a	n/a	n/a	n/a	n/a	n/a	n/a	n/a	n/a	n/a	n/a	n/a	n/a	n/a	n/a	n/a	n/a	n/a	9.8	104	12.8	127	15.6	137	13.5	101	12.8	469			
	Once in awhile but not regularly	n/a	n/a	n/a	n/a	n/a	n/a	n/a	n/a	n/a	n/a	n/a	n/a	n/a	n/a	n/a	n/a	n/a	n/a	n/a	n/a	n/a	3.5	37	4.9	49	9.1	80	9.8	73	6.5	239			
	Regularly in the past	n/a	n/a	n/a	n/a	n/a	n/a	n/a	n/a	n/a	n/a	n/a	n/a	n/a	n/a	n/a	n/a	n/a	n/a	n/a	n/a	n/a	1.3	14	1.2	12	1.2	11	1.3	10	1.3	47			
	Regularly now	n/a	n/a	n/a	n/a	n/a	n/a	n/a	n/a	n/a	n/a	n/a	n/a	n/a	n/a	n/a	n/a	n/a	n/a	n/a	n/a	n/a	1.0	11	1.6	16	1.5	13	3.2	24	1.7	64			
How often have you bet/gambled for money or anything of value during the past 30 days?*	Never	n/a	n/a	n/a	n/a	n/a	n/a	n/a	n/a	n/a	n/a	n/a	n/a	n/a	n/a	n/a	n/a	n/a	n/a	n/a	n/a	n/a	92.9	961	91.6	875	89.2	770	84.4	610	90.0	3,216			
	Once or twice	n/a	n/a	n/a	n/a	n/a	n/a	n/a	n/a	n/a	n/a	n/a	n/a	n/a	n/a	n/a	n/a	n/a	n/a	n/a	n/a	n/a	5.9	61	7.1	68	9.3	80	11.1	80	8.1	289			
	Once or twice per week	n/a	n/a	n/a	n/a	n/a	n/a	n/a	n/a	n/a	n/a	n/a	n/a	n/a	n/a	n/a	n/a	n/a	n/a	n/a	n/a	n/a	0.7	7	0.8	8	0.9	8	2.8	20	1.2	43			
	About once a day	n/a	n/a	n/a	n/a	n/a	n/a	n/a	n/a	n/a	n/a	n/a	n/a	n/a	n/a	n/a	n/a	n/a	n/a	n/a	n/a	n/a	0.4	4	0.1	1	0.2	2	0.8	6	0.4	13			
	More than once a day	n/a	n/a	n/a	n/a	n/a	n/a	n/a	n/a	n/a	n/a	n/a	n/a	n/a	n/a	n/a	n/a	n/a	n/a	n/a	n/a	n/a	0.1	1	0.3	3	0.3	3	1.0	7	0.4	14			
Have you ever felt the need to:																																			
Bet more and more money?	Yes	3.9	16	4.6	29	8.6	40	6.3	26	5.8	111	1.6	9	1.3	10	4.3	33	6.7	38	3.3	90	1.7	18	3.0	30	4.3	38	4.6	34	3.3	120				
	No	96.1	392	95.4	608	91.4	427	93.7	384	94.2	1,811	98.4	550	98.7	783	95.7	736	93.3	532	96.7	2,601	98.3	1,031	97.0	954	95.7	842	95.4	710	96.7	3,537				
Have you ever felt the need to:																																			
Lie to important people (such as your family/ friends) about how much you gamble?	Yes	3.3	13	3.3	21	3.7	17	2.2	9	3.2	60	0.7	4	1.1	9	0.7	5	1.6	9	1.0	27	1.2	13	1.2	12	1.8	16	2.0	15	1.5	56				
	No	96.8	387	96.7	611	96.3	446	97.8	399	96.8	1,843	99.3	553	98.9	782	99.3	760	98.4	558	99.0	2,653	98.8	1,036	98.8	971	98.2	861	98.0	727	98.5	3,595				

*The Pennsylvania Youth Survey (PAYS) was significantly revised from 2021 to 2023. Trend data are reported in this report when the data are comparable. When cells include an "n/a" notation, it means the question was either not asked in a previous administration or the question was revised in a way that the 2023 data are not directly comparable. Please note that any question with an * at the end designates a question and/or response option that was part of this 2023 survey revision. Please see Appendix B of your Profile Report for a description of changes

Other Concerning Behaviors

Other Concerning Behaviors																																									
Question	Response	County 2019										County 2021										County 2023																			
		6th		8th		10th		12th		Total		6th		8th		10th		12th		Total		6th		8th		10th		12th		Total											
		%	n	%	n	%	n	%	n	%	n	%	n	%	n	%	n	%	n	%	n	%	n	%	n	%	n	%	n	%	n										
How many times in the past 12 months have you:																																									
Attacked someone with the idea of seriously hurting them?*	Never	n/a	n/a	n/a	n/a	n/a	n/a	n/a	n/a	n/a	n/a	n/a	n/a	n/a	n/a	n/a	n/a	n/a	n/a	n/a	n/a	n/a	n/a	n/a	n/a	n/a	n/a	n/a	n/a	n/a	n/a	92.6	952	91.4	887	93.8	812	95.0	702	93.1	3,353
	Once or twice	n/a	n/a	n/a	n/a	n/a	n/a	n/a	n/a	n/a	n/a	n/a	n/a	n/a	n/a	n/a	n/a	n/a	n/a	n/a	n/a	n/a	n/a	n/a	n/a	n/a	n/a	n/a	n/a	n/a	n/a	6.0	62	7.1	69	5.1	44	4.3	32	5.7	207
	Several times	n/a	n/a	n/a	n/a	n/a	n/a	n/a	n/a	n/a	n/a	n/a	n/a	n/a	n/a	n/a	n/a	n/a	n/a	n/a	n/a	n/a	n/a	n/a	n/a	n/a	n/a	n/a	n/a	n/a	n/a	0.9	9	1.1	11	0.7	6	0.4	3	0.8	29
	Often	n/a	n/a	n/a	n/a	n/a	n/a	n/a	n/a	n/a	n/a	n/a	n/a	n/a	n/a	n/a	n/a	n/a	n/a	n/a	n/a	n/a	n/a	n/a	n/a	n/a	n/a	n/a	n/a	n/a	n/a	0.5	5	0.3	3	0.5	4	0.3	2	0.4	14
How many times in the past 12 months have you:																																									
Been arrested?*	Never	n/a	n/a	n/a	n/a	n/a	n/a	n/a	n/a	n/a	n/a	n/a	n/a	n/a	n/a	n/a	n/a	n/a	n/a	n/a	n/a	n/a	n/a	n/a	n/a	n/a	n/a	n/a	n/a	n/a	99.6	1,021	98.2	953	98.2	851	98.1	724	98.6	3,549	
	Once or twice	n/a	n/a	n/a	n/a	n/a	n/a	n/a	n/a	n/a	n/a	n/a	n/a	n/a	n/a	n/a	n/a	n/a	n/a	n/a	n/a	n/a	n/a	n/a	n/a	n/a	n/a	n/a	n/a	n/a	n/a	0.4	4	1.6	16	1.7	15	1.6	12	1.3	47
	Several times	n/a	n/a	n/a	n/a	n/a	n/a	n/a	n/a	n/a	n/a	n/a	n/a	n/a	n/a	n/a	n/a	n/a	n/a	n/a	n/a	n/a	n/a	n/a	n/a	n/a	n/a	n/a	n/a	n/a	n/a	0.0	0	0.0	0	0.0	0	0.1	1	0.0	1
	Often	n/a	n/a	n/a	n/a	n/a	n/a	n/a	n/a	n/a	n/a	n/a	n/a	n/a	n/a	n/a	n/a	n/a	n/a	n/a	n/a	n/a	n/a	n/a	n/a	n/a	n/a	n/a	n/a	n/a	n/a	0.0	0	0.1	1	0.1	1	0.1	1	0.1	3
How many times in the past 12 months have you:																																									
Been drunk or high at school?*	Never	n/a	n/a	n/a	n/a	n/a	n/a	n/a	n/a	n/a	n/a	n/a	n/a	n/a	n/a	n/a	n/a	n/a	n/a	n/a	n/a	n/a	n/a	n/a	n/a	n/a	n/a	n/a	n/a	n/a	99.4	1,024	97.6	944	94.8	820	94.2	693	96.7	3,481	
	Once or twice	n/a	n/a	n/a	n/a	n/a	n/a	n/a	n/a	n/a	n/a	n/a	n/a	n/a	n/a	n/a	n/a	n/a	n/a	n/a	n/a	n/a	n/a	n/a	n/a	n/a	n/a	n/a	n/a	n/a	n/a	0.4	4	1.6	15	3.7	32	3.0	22	2.0	73
	Several times	n/a	n/a	n/a	n/a	n/a	n/a	n/a	n/a	n/a	n/a	n/a	n/a	n/a	n/a	n/a	n/a	n/a	n/a	n/a	n/a	n/a	n/a	n/a	n/a	n/a	n/a	n/a	n/a	n/a	n/a	0.2	2	0.7	7	0.8	7	1.6	12	0.8	28
	Often	n/a	n/a	n/a	n/a	n/a	n/a	n/a	n/a	n/a	n/a	n/a	n/a	n/a	n/a	n/a	n/a	n/a	n/a	n/a	n/a	n/a	n/a	n/a	n/a	n/a	n/a	n/a	n/a	n/a	n/a	0.0	0	0.1	1	0.7	6	1.2	9	0.4	16
How many times in the past 12 months have you:																																									
Been suspended from school?*	Never	n/a	n/a	n/a	n/a	n/a	n/a	n/a	n/a	n/a	n/a	n/a	n/a	n/a	n/a	n/a	n/a	n/a	n/a	n/a	n/a	n/a	n/a	n/a	n/a	n/a	n/a	n/a	n/a	n/a	91.0	928	88.5	857	88.2	761	91.0	668	89.7	3,214	
	Once or twice	n/a	n/a	n/a	n/a	n/a	n/a	n/a	n/a	n/a	n/a	n/a	n/a	n/a	n/a	n/a	n/a	n/a	n/a	n/a	n/a	n/a	n/a	n/a	n/a	n/a	n/a	n/a	n/a	n/a	n/a	7.1	72	9.0	87	8.9	77	6.9	51	8.0	287
	Several times	n/a	n/a	n/a	n/a	n/a	n/a	n/a	n/a	n/a	n/a	n/a	n/a	n/a	n/a	n/a	n/a	n/a	n/a	n/a	n/a	n/a	n/a	n/a	n/a	n/a	n/a	n/a	n/a	n/a	n/a	1.6	16	2.1	20	2.5	22	1.5	11	1.9	69
	Often	n/a	n/a	n/a	n/a	n/a	n/a	n/a	n/a	n/a	n/a	n/a	n/a	n/a	n/a	n/a	n/a	n/a	n/a	n/a	n/a	n/a	n/a	n/a	n/a	n/a	n/a	n/a	n/a	n/a	n/a	0.4	4	0.4	4	0.3	3	0.5	4	0.4	15
How many times in the past 12 months have you:																																									
Sold substances such as vapes, alcohol, drugs, or medications?*	Never	n/a	n/a	n/a	n/a	n/a	n/a	n/a	n/a	n/a	n/a	n/a	n/a	n/a	n/a	n/a	n/a	n/a	n/a	n/a	n/a	n/a	n/a	n/a	n/a	n/a	n/a	n/a	n/a	n/a	99.4	1,008	98.7	953	98.1	846	97.6	717	98.5	3,524	
	Once or twice	n/a	n/a	n/a	n/a	n/a	n/a	n/a	n/a	n/a	n/a	n/a	n/a	n/a	n/a	n/a	n/a	n/a	n/a	n/a	n/a	n/a	n/a	n/a	n/a	n/a	n/a	n/a	n/a	n/a	n/a	0.4	4	0.9	9	1.2	10	0.8	6	0.8	29
	Several times	n/a	n/a	n/a	n/a	n/a	n/a	n/a	n/a	n/a	n/a	n/a	n/a	n/a	n/a	n/a	n/a	n/a	n/a	n/a	n/a	n/a	n/a	n/a	n/a	n/a	n/a	n/a	n/a	n/a	n/a	0.2	2	0.4	4	0.5	4	1.0	7	0.5	17
	Often	n/a	n/a	n/a	n/a	n/a	n/a	n/a	n/a	n/a	n/a	n/a	n/a	n/a	n/a	n/a	n/a	n/a	n/a	n/a	n/a	n/a	n/a	n/a	n/a	n/a	n/a	n/a	n/a	n/a	n/a	0.0	0	0.0	0	0.2	2	0.7	5	0.2	7

*The Pennsylvania Youth Survey (PAYS) was significantly revised from 2021 to 2023. Trend data are reported in this report when the data are comparable. When cells include an "n/a" notation, it means the question was either not asked in a previous administration or the question was revised in a way that the 2023 data are not directly comparable. Please note that any question with an * at the end designates a question and/or response option that was part of this 2023 survey revision. Please see Appendix B of your Profile Report for a description of changes

Community and School Climate and Safety: Bullying, Internet Safety and Abuse

Question	Response	County 2019										County 2021										County 2023									
		6th		8th		10th		12th		Total		6th		8th		10th		12th		Total		6th		8th		10th		12th		Total	
		%	n	%	n	%	n	%	n	%	n	%	n	%	n	%	n	%	n	%	n	%	n	%	n	%	n	%	n	%	n
Have you stayed home from school this year because you were worried about being bullied?	NO!	70.9	302	62.3	400	67.4	331	68.6	280	66.8	1,313	67.3	376	68.9	560	67.6	533	77.5	437	70.0	1,906	66.0	708	68.4	665	71.8	633	76.7	570	70.2	2,576
	no	20.9	89	30.7	197	27.7	136	25.0	102	26.6	524	27.0	151	25.7	209	27.4	216	20.9	118	25.5	694	26.0	279	22.5	219	22.2	196	17.4	129	22.4	823
	yes	5.9	25	5.1	33	3.5	17	5.4	22	4.9	97	4.3	24	3.6	29	2.9	23	1.1	6	3.0	82	5.1	55	6.5	63	3.2	28	3.5	26	4.7	172
	YES!	2.3	10	1.9	12	1.4	7	1.0	4	1.7	33	1.4	8	1.8	15	2.0	16	0.5	3	1.5	42	2.8	30	2.6	25	2.8	25	2.4	18	2.7	98
Do adults at your school stop bullying when they see/hear it or when a student tells them about it?	NO!	10.8	44	18.7	117	20.3	98	15.8	64	16.8	323	16.1	87	22.1	176	25.3	197	28.7	160	23.2	620	14.0	144	15.6	150	18.9	165	21.2	155	17.1	614
	no	9.6	39	22.6	141	26.3	127	25.4	103	21.3	410	10.1	55	18.5	147	24.3	189	23.5	131	19.5	522	12.0	123	19.2	184	25.9	226	25.6	187	20.0	720
	yes	35.0	143	37.1	232	37.3	180	43.5	176	38.1	731	31.0	168	38.5	306	37.1	289	38.4	214	36.6	977	40.5	417	41.2	395	41.9	366	40.3	294	41.0	1,472
	YES!	44.6	182	21.6	135	16.1	78	15.3	62	23.8	457	42.8	232	20.9	166	13.2	103	9.5	53	20.7	554	33.5	345	24.0	230	13.4	117	12.9	94	21.9	786
Have you have been bullied during the past 12 months.*	No	70.8	300	66.0	421	73.5	361	74.0	302	70.6	1,384	73.1	415	78.3	635	80.8	638	82.7	470	78.8	2,158	70.0	750	73.0	715	78.0	684	80.5	603	74.8	2,752
	Yes, very rarely	13.4	57	17.6	112	13.2	65	13.0	53	14.6	287	13.6	77	9.0	73	8.4	66	9.3	53	9.8	269	14.7	157	11.2	110	9.6	84	9.2	69	11.4	420
	Yes, now and then	9.0	38	9.4	60	7.7	38	9.1	37	8.8	173	7.9	45	7.6	62	6.3	50	6.0	34	7.0	191	8.8	94	8.3	81	7.9	69	6.5	49	8.0	293
	Yes, several times per month	1.9	8	2.7	17	2.6	13	2.2	9	2.4	47	2.3	13	1.8	15	2.4	19	0.4	2	1.8	49	2.3	25	3.2	31	1.7	15	2.1	16	2.4	87
	Yes, several times per week	1.2	5	1.7	11	1.2	6	0.7	3	1.3	25	0.9	5	1.4	11	0.8	6	0.4	2	0.9	24	2.5	27	1.9	19	0.7	6	0.8	6	1.6	58
	Yes, almost daily	3.8	16	2.7	17	1.6	8	1.0	4	2.3	45	2.3	13	1.8	15	1.4	11	1.2	7	1.7	46	1.7	18	2.4	24	2.2	19	0.8	6	1.8	67
If you have been bullied in any way in the past 12 months, where were you bullied? (Please note that in the 2021/2023 PAYS, if a student marked that they had not been bullied in the past year to the question "Please state whether you have been bullied during the past 12 months" they were coded as I was not bullied for this question)*	I was not bullied	70.0	289	67.4	423	73.7	359	75.6	304	71.2	1,375	76.2	426	80.3	647	83.2	652	85.3	481	81.3	2,206	72.5	771	75.6	737	78.9	690	81.6	609	76.7	2,807
	On school property	20.6	85	24.5	154	20.3	99	16.7	67	21.0	405	13.1	73	13.0	105	11.5	90	9.9	56	11.9	324	21.7	231	22.1	215	17.6	154	13.0	97	19.0	697
	At a school-sponsored event	1.5	6	3.0	19	3.5	17	4.0	16	3.0	58	1.6	9	2.0	16	2.7	21	2.5	14	2.2	60	3.3	35	4.4	43	3.0	26	4.6	34	3.8	138
	While going to or from school	6.5	27	6.4	40	3.7	18	2.5	10	4.9	95	5.9	33	3.8	31	4.0	31	1.8	10	3.9	105	5.8	62	4.8	47	2.2	19	2.7	20	4.0	148
	In the community	6.3	26	8.0	50	7.2	35	7.7	31	7.4	142	5.9	33	4.5	36	5.4	42	4.1	23	4.9	134	4.0	43	3.3	32	2.1	18	4.3	32	3.4	125
	At home	10.2	42	8.1	51	7.4	36	8.2	33	8.4	162	8.6	48	7.2	58	8.2	64	6.0	34	7.5	204	4.6	49	3.4	33	2.1	18	1.2	9	3.0	109
	Online, social media, phone	n/a	n/a	n/a	n/a	n/a	n/a	n/a	n/a	n/a	n/a	n/a	n/a	n/a	n/a	n/a	n/a	n/a	n/a	n/a	n/a	n/a	12.5	133	11.9	116	9.6	84	9.5	71	11.0

*The Pennsylvania Youth Survey (PAYS) was significantly revised from 2021 to 2023. Trend data are reported in this report when the data are comparable. When cells include an "n/a" notation, it means the question was either not asked in a previous administration or the question was revised in a way that the 2023 data are not directly comparable. Please note that any question with an * at the end designates a question and/or response option that was part of this 2023 survey revision. Please see Appendix B of your Profile Report for a description of changes

Community and School Climate and Safety: Bullying, Internet Safety and Abuse (continued)

Question	Response	County 2019										County 2021										County 2023									
		6th		8th		10th		12th		Total		6th		8th		10th		12th		Total		6th		8th		10th		12th		Total	
		%	n	%	n	%	n	%	n	%	n	%	n	%	n	%	n	%	n	%	n	%	n	%	n	%	n	%	n	%	n
If you have been bullied in the past 12 months by other students, why were you bullied? (Please note the data reported here are of ALL students. Profile reports produced for PAYS report these data only of students who reported being bullied in the past year. Because these data are of ALL students, the numbers and percentages here will not align with the data presented in your profile report. Further note that in the 2021/2023 PAYS, if a student marked that they had not been bullied in the past year to the question "Please state whether you have been bullied during the past 12 months" they were coded as I have not been made fun of by other students for this question)	I have not been made fun of by other students	67.9	269	62.7	384	71.0	328	73.6	282	68.2	1,263	77.8	437	80.8	651	83.4	653	85.0	477	81.8	2,218	73.1	768	75.7	731	79.7	695	82.6	615	77.3	2,809
	I don't know why	11.4	45	11.8	72	7.4	34	8.4	32	9.9	183	8.0	45	6.7	54	5.7	45	3.6	20	6.0	164	7.9	83	7.8	75	5.5	48	4.8	36	6.7	242
	The color of my skin	1.5	6	3.8	23	2.6	12	1.6	6	2.5	47	1.8	10	1.9	15	1.9	15	1.4	8	1.8	48	3.8	40	2.3	22	0.9	8	0.7	5	2.1	75
	My religion	1.0	4	2.3	14	1.3	6	1.6	6	1.6	30	1.1	6	0.9	7	0.8	6	0.5	3	0.8	22	1.6	17	1.1	11	0.7	6	0.5	4	1.0	38
	My size (height, weight, etc.)	12.6	50	16.2	99	11.7	54	9.1	35	12.8	238	10.0	56	8.3	67	7.8	61	5.2	29	7.9	213	14.4	151	12.0	116	6.4	56	5.8	43	10.1	366
	My accent	0.8	3	1.1	7	0.9	4	1.3	5	1.0	19	1.2	7	0.2	2	0.8	6	0.9	5	0.7	20	1.4	15	0.5	5	0.3	3	0.5	4	0.7	27
	The country I was born in	1.0	4	1.3	8	0.9	4	0.5	2	1.0	18	0.5	3	0.7	6	0.5	4	0.5	3	0.6	16	1.2	13	0.5	5	0.7	6	0.3	2	0.7	26
	The country my family (parents/caregivers, grandparents) was born in	0.8	3	2.0	12	1.9	9	0.8	3	1.5	27	1.2	7	0.6	5	0.6	5	1.2	7	0.9	24	1.5	16	0.6	6	0.6	5	0.1	1	0.8	28
	The way I look (clothing, hairstyle, etc.)	13.4	53	17.5	107	14.9	69	11.7	45	14.8	274	11.2	63	9.6	77	8.7	68	5.9	33	8.9	241	15.6	164	13.4	129	9.9	86	7.0	52	11.9	431
	How much money my family has or does not have	4.0	16	3.9	24	2.6	12	2.6	10	3.3	62	2.7	15	2.6	21	1.3	10	2.1	12	2.1	58	4.1	43	2.6	25	1.8	16	2.0	15	2.7	99
	My gender	1.5	6	2.0	12	1.1	5	0.5	2	1.3	25	3.0	17	3.0	24	2.0	16	1.6	9	2.4	66	2.9	30	2.0	19	1.9	17	1.6	12	2.1	78
	My grades or school achievement	3.5	14	5.1	31	4.8	22	4.2	16	4.5	83	2.8	16	1.9	15	1.7	13	1.6	9	2.0	53	3.6	38	3.0	29	1.6	14	2.0	15	2.6	96
	My social standing	2.5	10	4.9	30	6.7	31	6.8	26	5.2	97	2.0	11	4.2	34	4.0	31	3.7	21	3.6	97	3.7	39	4.5	43	4.5	39	4.7	35	4.3	156
	Social conflict	3.8	15	4.2	26	3.2	15	6.0	23	4.3	79	2.1	12	2.5	20	4.1	32	3.2	18	3.0	82	1.9	20	3.6	35	2.3	20	3.8	28	2.8	103
	My sexual-orientation	1.8	7	4.1	25	5.0	23	2.6	10	3.5	65	3.2	18	4.2	34	3.1	24	2.1	12	3.2	88	1.8	19	3.3	32	3.7	32	2.8	21	2.9	104
	I have a disability (learning or physical disability)	1.3	5	1.8	11	2.2	10	1.8	7	1.8	33	1.1	6	0.7	6	1.9	15	1.4	8	1.3	35	1.8	19	1.3	13	1.4	12	0.9	7	1.4	51
Some other reason	11.1	44	12.7	78	9.3	43	10.7	41	11.1	206	9.1	51	7.8	63	6.4	50	5.9	33	7.3	197	9.7	102	9.0	87	6.0	52	6.6	49	8.0	290	
If you were hurt or abused by another person in the past 12 months, how were you hurt or abused? (Please note that because this question did not include a response option for "not abused," these numbers and percentages reflect only students who reported past-year abuse)*	Physical injury	27.2	37	30.8	78	20.9	37	12.5	17	24.1	169	21.3	34	21.7	50	22.6	57	13.4	20	20.4	161	23.3	85	21.2	66	14.9	36	12.9	25	19.1	212
	Threats	19.9	27	23.3	59	17.5	31	21.3	29	20.8	146	28.7	46	23.0	53	21.4	54	19.5	29	23.0	182	26.6	97	26.3	82	25.3	61	18.0	35	24.7	275
	Emotional abuse, insults, name-calling	58.8	80	58.1	147	67.8	120	69.9	95	63.0	442	59.4	95	62.6	144	67.1	169	66.4	99	64.1	507	62.2	227	69.6	217	68.9	166	74.7	145	67.9	755
	Isolation from friends and family	5.9	8	12.6	32	13.0	23	22.8	31	13.4	94	6.3	10	12.2	28	14.7	37	18.8	28	13.0	103	10.1	37	12.2	38	15.4	37	18.6	36	13.3	148
	Control of what you were wearing	7.4	10	9.1	23	7.9	14	8.1	11	8.3	58	10.6	17	12.6	29	14.3	36	15.4	23	13.3	105	12.1	44	12.5	39	10.8	26	8.8	17	11.3	126
	Control of who you socialized with	7.4	10	12.3	31	15.3	27	16.2	22	12.8	90	8.1	13	13.0	30	15.5	39	22.1	33	14.5	115	11.8	43	15.1	47	12.9	31	14.9	29	13.5	150
	Other injury or abuse	10.3	14	9.9	25	10.2	18	12.5	17	10.5	74	8.8	14	10.9	25	12.3	31	16.8	25	12.0	95	12.3	45	11.9	37	11.6	28	12.9	25	12.1	135
In the past 12 months, did anyone on the Internet ever try to get you to talk online about sex, look at sexual pictures, or do something else sexual?	Yes	11.8	47	28.9	180	32.6	157	33.8	134	27.3	518	10.2	55	18.0	144	29.1	227	23.7	132	20.9	558	8.4	88	13.5	129	18.7	162	19.8	146	14.5	525
	No	88.2	350	71.1	442	67.4	324	66.2	262	72.7	1,378	89.8	485	82.0	655	70.9	553	76.3	425	79.1	2,118	91.6	962	86.5	830	81.3	705	80.2	592	85.5	3,089

*The Pennsylvania Youth Survey (PAYS) was significantly revised from 2021 to 2023. Trend data are reported in this report when the data are comparable. When cells include an "n/a" notation, it means the question was either not asked in a previous administration or the question was revised in a way that the 2023 data are not directly comparable. Please note that any question with an * at the end designates a question and/or response option that was part of this 2023 survey revision. Please see Appendix B of your Profile Report for a description of changes

Community and School Climate and Safety: Violence and Drugs on School Property

Question	Response	County 2019										County 2021										County 2023																						
		6th		8th		10th		12th		Total		6th		8th		10th		12th		Total		6th		8th		10th		12th		Total														
		%	n	%	n	%	n	%	n	%	n	%	n	%	n	%	n	%	n	%	n	%	n	%	n	%	n	%	n	%	n													
In the past 12 months, how often have you:																																												
Been threatened to be hit or beaten up on school property?*	Never	n/a	n/a	n/a	n/a	n/a	n/a	n/a	n/a	n/a	n/a	n/a	n/a	n/a	n/a	n/a	n/a	n/a	n/a	n/a	n/a	n/a	n/a	n/a	n/a	n/a	n/a	n/a	n/a	n/a	n/a	n/a	n/a	n/a	78.4	818	79.8	782	83.6	723	89.1	660	82.2	2,983
	Once or twice	n/a	n/a	n/a	n/a	n/a	n/a	n/a	n/a	n/a	n/a	n/a	n/a	n/a	n/a	n/a	n/a	n/a	n/a	n/a	n/a	n/a	n/a	n/a	n/a	n/a	n/a	n/a	n/a	n/a	n/a	n/a	n/a	16.9	176	14.6	143	13.3	115	8.1	60	13.6	494	
	Several times	n/a	n/a	n/a	n/a	n/a	n/a	n/a	n/a	n/a	n/a	n/a	n/a	n/a	n/a	n/a	n/a	n/a	n/a	n/a	n/a	n/a	n/a	n/a	n/a	n/a	n/a	n/a	n/a	n/a	n/a	n/a	3.5	36	4.0	39	2.1	18	2.4	18	3.1	111		
	Often	n/a	n/a	n/a	n/a	n/a	n/a	n/a	n/a	n/a	n/a	n/a	n/a	n/a	n/a	n/a	n/a	n/a	n/a	n/a	n/a	n/a	n/a	n/a	n/a	n/a	n/a	n/a	n/a	n/a	n/a	n/a	1.2	13	1.6	16	1.0	9	0.4	3	1.1	41		
In the past 12 months, how often have you:																																												
Been attacked and hit by someone or beaten up on school property?*	Never	n/a	n/a	n/a	n/a	n/a	n/a	n/a	n/a	n/a	n/a	n/a	n/a	n/a	n/a	n/a	n/a	n/a	n/a	n/a	n/a	n/a	n/a	n/a	n/a	n/a	n/a	n/a	n/a	n/a	n/a	n/a	88.7	917	93.0	897	95.0	812	96.7	711	93.0	3,337		
	Once or twice	n/a	n/a	n/a	n/a	n/a	n/a	n/a	n/a	n/a	n/a	n/a	n/a	n/a	n/a	n/a	n/a	n/a	n/a	n/a	n/a	n/a	n/a	n/a	n/a	n/a	n/a	n/a	n/a	n/a	n/a	n/a	9.0	93	5.7	55	3.6	31	2.6	19	5.5	198		
	Several times	n/a	n/a	n/a	n/a	n/a	n/a	n/a	n/a	n/a	n/a	n/a	n/a	n/a	n/a	n/a	n/a	n/a	n/a	n/a	n/a	n/a	n/a	n/a	n/a	n/a	n/a	n/a	n/a	n/a	n/a	n/a	1.8	19	0.6	6	0.8	7	0.7	5	1.0	37		
	Often	n/a	n/a	n/a	n/a	n/a	n/a	n/a	n/a	n/a	n/a	n/a	n/a	n/a	n/a	n/a	n/a	n/a	n/a	n/a	n/a	n/a	n/a	n/a	n/a	n/a	n/a	n/a	n/a	n/a	n/a	n/a	0.5	5	0.7	7	0.6	5	0.0	0	0.5	17		
In the past 12 months, how often have you:																																												
Been offered, given, or sold alcohol, tobacco product or other drug on school property?*	Never	n/a	n/a	n/a	n/a	n/a	n/a	n/a	n/a	n/a	n/a	n/a	n/a	n/a	n/a	n/a	n/a	n/a	n/a	n/a	n/a	n/a	n/a	n/a	n/a	n/a	n/a	n/a	n/a	n/a	n/a	n/a	98.0	1,015	94.8	912	89.6	763	90.1	663	93.5	3,353		
	Once or twice	n/a	n/a	n/a	n/a	n/a	n/a	n/a	n/a	n/a	n/a	n/a	n/a	n/a	n/a	n/a	n/a	n/a	n/a	n/a	n/a	n/a	n/a	n/a	n/a	n/a	n/a	n/a	n/a	n/a	n/a	n/a	1.5	16	3.6	35	7.0	60	5.8	43	4.3	154		
	Several times	n/a	n/a	n/a	n/a	n/a	n/a	n/a	n/a	n/a	n/a	n/a	n/a	n/a	n/a	n/a	n/a	n/a	n/a	n/a	n/a	n/a	n/a	n/a	n/a	n/a	n/a	n/a	n/a	n/a	n/a	n/a	0.3	3	1.1	11	1.6	14	2.7	20	1.3	48		
	Often	n/a	n/a	n/a	n/a	n/a	n/a	n/a	n/a	n/a	n/a	n/a	n/a	n/a	n/a	n/a	n/a	n/a	n/a	n/a	n/a	n/a	n/a	n/a	n/a	n/a	n/a	n/a	n/a	n/a	n/a	n/a	0.2	2	0.4	4	1.8	15	1.4	10	0.9	31		
How many times in the past 12 months have you:																																												
Brought a weapon (such as a handgun, knife, etc.) to school?*	Never	n/a	n/a	n/a	n/a	n/a	n/a	n/a	n/a	n/a	n/a	n/a	n/a	n/a	n/a	n/a	n/a	n/a	n/a	n/a	n/a	n/a	n/a	n/a	n/a	n/a	n/a	n/a	n/a	n/a	n/a	n/a	99.3	1,015	99.3	963	99.2	862	99.6	735	99.3	3,575		
	Once or twice	n/a	n/a	n/a	n/a	n/a	n/a	n/a	n/a	n/a	n/a	n/a	n/a	n/a	n/a	n/a	n/a	n/a	n/a	n/a	n/a	n/a	n/a	n/a	n/a	n/a	n/a	n/a	n/a	n/a	n/a	n/a	0.7	7	0.5	5	0.7	6	0.1	1	0.5	19		
	Several times	n/a	n/a	n/a	n/a	n/a	n/a	n/a	n/a	n/a	n/a	n/a	n/a	n/a	n/a	n/a	n/a	n/a	n/a	n/a	n/a	n/a	n/a	n/a	n/a	n/a	n/a	n/a	n/a	n/a	n/a	n/a	0.0	0	0.1	1	0.0	0	0.1	1	0.1	2		
	Often	n/a	n/a	n/a	n/a	n/a	n/a	n/a	n/a	n/a	n/a	n/a	n/a	n/a	n/a	n/a	n/a	n/a	n/a	n/a	n/a	n/a	n/a	n/a	n/a	n/a	n/a	n/a	n/a	n/a	n/a	n/a	0.0	0	0.1	1	0.1	1	0.1	1	0.1	3		

*The Pennsylvania Youth Survey (PAYS) was significantly revised from 2021 to 2023. Trend data are reported in this report when the data are comparable. When cells include an "n/a" notation, it means the question was either not asked in a previous administration or the question was revised in a way that the 2023 data are not directly comparable. Please note that any question with an * at the end designates a question and/or response option that was part of this 2023 survey revision. Please see Appendix B of your Profile Report for a description of changes

Mental Health Concerns and Suicide Risk																																
Question	Response	County 2019										County 2021										County 2023										
		6th		8th		10th		12th		Total		6th		8th		10th		12th		Total		6th		8th		10th		12th		Total		
		%	n	%	n	%	n	%	n	%	n	%	n	%	n	%	n	%	n	%	n	%	n	%	n	%	n	%	n	%	n	
My overall mental health in the past month has been good.*	NO!	n/a	n/a	n/a	n/a	n/a	n/a	n/a	n/a	n/a	n/a	n/a	n/a	n/a	n/a	n/a	n/a	n/a	n/a	n/a	n/a	n/a	8.3	89	8.6	84	11.4	99	13.8	103	10.2	375
	no	n/a	n/a	n/a	n/a	n/a	n/a	n/a	n/a	n/a	n/a	n/a	n/a	n/a	n/a	n/a	n/a	n/a	n/a	n/a	n/a	n/a	12.5	135	16.2	158	20.8	181	25.3	189	18.1	663
	yes	n/a	n/a	n/a	n/a	n/a	n/a	n/a	n/a	n/a	n/a	n/a	n/a	n/a	n/a	n/a	n/a	n/a	n/a	n/a	n/a	n/a	38.1	410	40.7	397	45.5	395	43.0	321	41.5	1,523
	YES!	n/a	n/a	n/a	n/a	n/a	n/a	n/a	n/a	n/a	n/a	n/a	n/a	n/a	n/a	n/a	n/a	n/a	n/a	n/a	n/a	n/a	41.1	442	34.5	337	22.3	194	17.9	134	30.2	1,107
If you have felt sad, lonely or worried in the past month who did you talk to?*	No one	n/a	n/a	n/a	n/a	n/a	n/a	n/a	n/a	n/a	n/a	n/a	n/a	n/a	n/a	n/a	n/a	n/a	n/a	n/a	n/a	24.8	256	28.7	269	32.2	265	29.7	218	28.6	1,008	
	Parent/caregiver	n/a	n/a	n/a	n/a	n/a	n/a	n/a	n/a	n/a	n/a	n/a	n/a	n/a	n/a	n/a	n/a	n/a	n/a	n/a	n/a	40.2	416	34.3	321	34.0	280	34.7	254	36.0	1,271	
	Other family member	n/a	n/a	n/a	n/a	n/a	n/a	n/a	n/a	n/a	n/a	n/a	n/a	n/a	n/a	n/a	n/a	n/a	n/a	n/a	n/a	21.7	224	18.5	173	14.2	117	14.5	106	17.6	620	
	Friend	n/a	n/a	n/a	n/a	n/a	n/a	n/a	n/a	n/a	n/a	n/a	n/a	n/a	n/a	n/a	n/a	n/a	n/a	n/a	n/a	39.5	408	40.5	379	45.1	372	49.4	362	43.1	1,521	
	Teacher or another adult at school (e.g. coach, counselor, nurse)	n/a	n/a	n/a	n/a	n/a	n/a	n/a	n/a	n/a	n/a	n/a	n/a	n/a	n/a	n/a	n/a	n/a	n/a	n/a	n/a	9.4	97	5.6	52	5.0	41	6.8	50	6.8	240	
	Doctor or therapist	n/a	n/a	n/a	n/a	n/a	n/a	n/a	n/a	n/a	n/a	n/a	n/a	n/a	n/a	n/a	n/a	n/a	n/a	n/a	n/a	8.8	91	9.3	87	10.3	85	11.3	83	9.8	346	
	Religious or spiritual leader (e.g. Rabbi, Pastor, Imam, Priest or Nun, Bishop)	n/a	n/a	n/a	n/a	n/a	n/a	n/a	n/a	n/a	n/a	n/a	n/a	n/a	n/a	n/a	n/a	n/a	n/a	n/a	n/a	1.4	14	1.5	14	1.2	10	0.7	5	1.2	43	
	Other adult in the community	n/a	n/a	n/a	n/a	n/a	n/a	n/a	n/a	n/a	n/a	n/a	n/a	n/a	n/a	n/a	n/a	n/a	n/a	n/a	n/a	1.5	15	0.6	6	1.3	11	1.6	12	1.2	44	
	I have not felt this way in the past 30 days	n/a	n/a	n/a	n/a	n/a	n/a	n/a	n/a	n/a	n/a	n/a	n/a	n/a	n/a	n/a	n/a	n/a	n/a	n/a	n/a	21.1	218	23.0	215	18.2	150	15.3	112	19.7	695	
How many times in the past 12 months have you:																																
Done anything to harm yourself (such as cutting, scraping, burning) as a way to relieve difficult feelings, or to communicate emotions that may be difficult to express verbally?	Never	n/a	n/a	n/a	n/a	n/a	n/a	n/a	n/a	n/a	n/a	n/a	n/a	n/a	n/a	n/a	n/a	n/a	n/a	n/a	n/a	85.4	864	85.8	825	82.6	713	85.6	631	84.9	3,033	
	Once or twice	n/a	n/a	n/a	n/a	n/a	n/a	n/a	n/a	n/a	n/a	n/a	n/a	n/a	n/a	n/a	n/a	n/a	n/a	n/a	n/a	8.9	90	7.8	75	10.0	86	8.4	62	8.8	313	
	Several times	n/a	n/a	n/a	n/a	n/a	n/a	n/a	n/a	n/a	n/a	n/a	n/a	n/a	n/a	n/a	n/a	n/a	n/a	n/a	n/a	3.3	33	4.6	44	4.6	40	4.7	35	4.3	152	
	Often	n/a	n/a	n/a	n/a	n/a	n/a	n/a	n/a	n/a	n/a	n/a	n/a	n/a	n/a	n/a	n/a	n/a	n/a	n/a	n/a	2.5	25	1.9	18	2.8	24	1.2	9	2.1	76	
Did you ever feel so sad or hopeless almost every day for two weeks or more in a row that you stopped doing some usual activities?	Yes	20.2	81	25.0	155	29.9	144	33.3	133	27.0	513	25.0	136	32.2	254	35.5	275	37.9	212	32.9	877	29.0	301	26.6	253	29.2	252	34.7	255	29.6	1,061	
	No	79.8	320	75.0	465	70.1	337	66.8	267	73.0	1,389	75.0	407	67.8	535	64.5	500	62.1	347	67.1	1,789	71.0	736	73.4	697	70.8	610	65.3	479	70.4	2,522	
Did you ever seriously consider attempting suicide?	Yes	13.0	51	20.4	126	20.8	100	20.3	81	18.9	358	10.9	58	20.1	157	21.1	163	22.4	125	19.0	503	12.4	128	16.5	157	17.9	154	18.1	132	16.0	571	
	No	87.0	342	79.6	492	79.2	381	79.7	318	81.1	1,533	89.1	475	79.9	625	78.9	609	77.6	432	81.0	2,141	87.6	903	83.5	792	82.1	706	81.9	598	84.0	2,999	
Did you make a plan about how you would attempt suicide?	Yes	10.2	40	14.9	92	18.3	88	17.4	69	15.3	289	11.5	61	15.5	121	16.5	127	17.6	98	15.4	407	11.0	113	12.6	119	14.5	125	12.8	93	12.6	450	
	No	89.8	353	85.1	526	81.7	392	82.6	327	84.7	1,598	88.5	471	84.5	661	83.5	643	82.4	460	84.6	2,235	89.0	915	87.4	827	85.5	735	87.2	636	87.4	3,113	
Did you actually attempt suicide?*	Yes	n/a	n/a	n/a	n/a	n/a	n/a	n/a	n/a	n/a	n/a	n/a	n/a	n/a	n/a	n/a	n/a	n/a	n/a	n/a	n/a	4.9	50	5.6	53	7.6	65	4.7	34	5.7	202	
	No	n/a	n/a	n/a	n/a	n/a	n/a	n/a	n/a	n/a	n/a	n/a	n/a	n/a	n/a	n/a	n/a	n/a	n/a	n/a	n/a	95.1	972	94.4	888	92.4	793	95.3	695	94.3	3,348	
If you attempted suicide during the past 12 months, did any attempt result in an injury, poisoning or overdose that had to be treated by a doctor or nurse? (Please Note: These percentages are calculated out of only students reporting a suicide attempt.)	Yes	32.1	9	25.4	15	35.7	15	20.7	6	28.5	45	24.2	8	21.0	17	23.1	15	25.0	10	22.8	50	16.7	5	33.3	15	26.8	11	17.4	4	25.2	35	
	No	67.9	19	74.6	44	64.3	27	79.3	23	71.5	113	75.8	25	79.0	64	76.9	50	75.0	30	77.2	169	83.3	25	66.7	30	73.2	30	82.6	19	74.8	104	

*The Pennsylvania Youth Survey (PAYS) was significantly revised from 2021 to 2023. Trend data are reported in this report when the data are comparable. When cells include an "n/a" notation, it means the question was either not asked in a previous administration or the question was revised in a way that the 2023 data are not directly comparable. Please note that any question with an * at the end designates a question and/or response option that was part of this 2023 survey revision. Please see Appendix B of your Profile Report for a description of changes

Stressful Events and Sleep																																
Question	Response	County 2019										County 2021										County 2023										
		6th		8th		10th		12th		Total		6th		8th		10th		12th		Total		6th		8th		10th		12th		Total		
		%	n	%	n	%	n	%	n	%	n	%	n	%	n	%	n	%	n	%	n	%	n	%	n	%	n	%	n	%	n	
How often in the past year have you:																																
Worried that food at home would run out before your family got money to buy more?*	Never	n/a	n/a	n/a	n/a	n/a	n/a	n/a	n/a	n/a	n/a	n/a	n/a	n/a	n/a	n/a	n/a	n/a	n/a	n/a	n/a	n/a	67.5	704	77.2	743	76.9	662	78.7	580	74.6	2,689
	A few times	n/a	n/a	n/a	n/a	n/a	n/a	n/a	n/a	n/a	n/a	n/a	n/a	n/a	n/a	n/a	n/a	n/a	n/a	n/a	n/a	n/a	18.6	194	13.0	125	14.4	124	12.5	92	14.8	535
	Sometimes	n/a	n/a	n/a	n/a	n/a	n/a	n/a	n/a	n/a	n/a	n/a	n/a	n/a	n/a	n/a	n/a	n/a	n/a	n/a	n/a	n/a	8.4	88	6.1	59	4.9	42	5.0	37	6.3	226
	Often	n/a	n/a	n/a	n/a	n/a	n/a	n/a	n/a	n/a	n/a	n/a	n/a	n/a	n/a	n/a	n/a	n/a	n/a	n/a	n/a	n/a	5.5	57	3.6	35	3.8	33	3.8	28	4.2	153
How often in the past year have you:																																
Skipped a meal because your family didn't have enough money to buy food?*	Never	n/a	n/a	n/a	n/a	n/a	n/a	n/a	n/a	n/a	n/a	n/a	n/a	n/a	n/a	n/a	n/a	n/a	n/a	n/a	n/a	85.2	882	89.3	855	88.7	760	88.0	647	87.7	3,144	
	A few times	n/a	n/a	n/a	n/a	n/a	n/a	n/a	n/a	n/a	n/a	n/a	n/a	n/a	n/a	n/a	n/a	n/a	n/a	n/a	n/a	9.1	94	6.1	58	5.5	47	6.7	49	6.9	248	
	Sometimes	n/a	n/a	n/a	n/a	n/a	n/a	n/a	n/a	n/a	n/a	n/a	n/a	n/a	n/a	n/a	n/a	n/a	n/a	n/a	n/a	3.4	35	2.4	23	3.2	27	2.6	19	2.9	104	
	Often	n/a	n/a	n/a	n/a	n/a	n/a	n/a	n/a	n/a	n/a	n/a	n/a	n/a	n/a	n/a	n/a	n/a	n/a	n/a	n/a	2.3	24	2.2	21	2.7	23	2.7	20	2.5	88	
On an average school night, how many hours of sleep do you get?	4 or less hours	5.0	20	8.7	52	9.4	43	7.1	29	7.7	144	7.1	40	8.5	68	11.8	93	11.7	67	9.8	268	6.5	69	7.2	71	6.8	60	8.3	62	7.1	262	
	5 hours	3.0	12	6.7	40	13.8	63	14.3	58	9.3	173	5.6	32	8.9	71	13.5	106	14.1	81	10.6	290	5.4	57	10.2	101	14.0	124	16.2	121	10.9	403	
	6 hours	9.1	36	14.8	89	23.6	108	28.3	115	18.7	348	8.6	49	17.4	139	20.5	161	27.2	156	18.5	505	12.3	130	14.9	148	22.2	197	23.1	173	17.6	648	
	7 hours	13.4	53	24.0	144	25.8	118	32.8	133	24.1	448	19.8	112	23.6	189	27.7	218	26.7	153	24.6	672	21.0	223	25.1	249	28.8	255	30.5	228	25.9	955	
	8 hours	29.5	117	28.0	168	21.4	98	14.8	60	23.8	443	29.1	165	26.5	212	20.0	157	17.1	98	23.2	632	26.6	282	27.4	272	22.0	195	17.2	129	23.8	878	
	9 hours	24.2	96	13.0	78	3.9	18	1.7	7	10.7	199	20.5	116	11.1	89	4.7	37	2.6	15	9.4	257	18.3	194	11.5	114	4.9	43	3.3	25	10.2	376	
	10 or more hours	15.9	63	5.0	30	2.0	9	1.0	4	5.7	106	9.3	53	4.0	32	1.8	14	0.7	4	3.8	103	10.0	106	3.8	38	1.4	12	1.3	10	4.5	166	
In the last two weeks, how often have you felt tired or sleepy during the day?	Every day	13.8	56	23.8	149	37.9	174	41.9	171	29.0	550	17.7	100	26.1	208	38.8	304	43.7	250	31.7	862	20.9	222	23.9	236	33.5	296	37.9	283	28.2	1,037	
	Several times	23.5	95	29.4	184	33.1	152	33.6	137	29.9	568	27.9	158	30.8	245	29.6	232	31.3	179	30.0	814	26.6	282	30.5	301	33.1	293	35.7	266	31.0	1,142	
	Twice	20.2	82	18.1	113	15.7	72	14.2	58	17.1	325	20.8	118	18.1	144	15.5	121	13.3	76	16.9	459	22.0	233	20.3	201	17.1	151	14.2	106	18.8	691	
	Once	23.7	96	19.2	120	9.6	44	7.1	29	15.2	289	20.1	114	14.4	115	8.6	67	6.8	39	12.3	335	20.4	216	14.9	147	10.6	94	7.5	56	13.9	513	
	Never	18.8	76	9.6	60	3.7	17	3.2	13	8.7	166	13.4	76	10.6	84	7.5	59	4.9	28	9.1	247	10.2	108	10.4	103	5.7	50	4.7	35	8.0	296	
During the past 12 months, have you or your family lived in a shelter, hotel, motel, car, campground, or someone else's home, etc. due to loss of housing, lack of money, or did not have another place to stay?	No	95.2	395	95.8	621	96.7	471	98.5	404	96.5	1,891	91.8	502	96.0	760	96.0	743	97.5	554	95.4	2,559	92.5	943	95.0	910	95.9	827	96.6	710	94.8	3,390	
	Yes, but for less than a month	2.7	11	2.9	19	2.7	13	1.2	5	2.4	48	5.1	28	2.0	16	1.9	15	1.6	9	2.5	68	3.7	38	2.5	24	2.1	18	1.1	8	2.5	88	
	Yes, but for more than a month	0.2	1	0.3	2	0.6	3	0.2	1	0.4	7	0.9	5	1.0	8	1.7	13	0.5	3	1.1	29	1.4	14	1.0	10	1.6	14	1.5	11	1.4	49	
	Yes, for most of the year	1.9	8	0.9	6	0.0	0	0.0	0	0.7	14	2.2	12	1.0	8	0.4	3	0.4	2	0.9	25	2.5	25	1.5	14	0.3	3	0.8	6	1.3	48	
In the past 12 months, did you ever live away from your parents/caregivers because you were kicked out, ran away, or were abandoned?*	Yes	2.2	9	4.8	31	5.8	28	9.6	39	5.5	107	2.7	15	3.8	30	6.1	47	7.7	44	5.1	136	2.0	20	2.8	27	3.4	29	4.9	36	3.1	112	
	No	97.8	406	95.2	610	94.2	456	90.4	368	94.5	1,840	97.3	533	96.2	766	93.9	721	92.3	524	94.9	2,544	98.0	998	97.2	935	96.6	836	95.1	697	96.9	3,466	
In the past 12 months, have any of your friends or family members close to you died?	Yes	42.7	167	46.7	287	39.0	188	35.7	141	41.6	783	37.6	201	38.7	305	40.7	316	36.7	205	38.6	1,027	41.2	425	38.5	365	35.2	305	41.5	306	39.1	1,401	
	No	57.3	224	53.3	328	61.0	294	64.3	254	58.4	1,100	62.4	334	61.3	484	59.3	461	63.3	353	61.4	1,632	58.8	606	61.5	584	64.8	562	58.5	431	60.9	2,183	

*The Pennsylvania Youth Survey (PAYS) was significantly revised from 2021 to 2023. Trend data are reported in this report when the data are comparable. When cells include an "n/a" notation, it means the question was either not asked in a previous administration or the question was revised in a way that the 2023 data are not directly comparable. Please note that any question with an * at the end designates a question and/or response option that was part of this 2023 survey revision. Please see Appendix B of your Profile Report for a description of changes

Stressful Events and Sleep (continued)

Question	Response	County 2019										County 2021										County 2023									
		6th		8th		10th		12th		Total		6th		8th		10th		12th		Total		6th		8th		10th		12th		Total	
		%	n	%	n	%	n	%	n	%	n	%	n	%	n	%	n	%	n	%	n	%	n	%	n	%	n	%	n	%	n
How many times have you changed homes in the past 12 months?	Never	76.1	318	78.9	501	84.1	407	88.2	358	81.5	1,584	80.9	432	82.6	635	85.5	658	85.3	482	83.7	2,207	79.8	786	85.9	808	88.1	740	91.2	664	85.8	2,998
	1	14.1	59	13.9	88	11.4	55	8.4	34	12.1	236	10.3	55	12.1	93	10.5	81	11.9	67	11.2	296	12.3	121	10.2	96	9.2	77	6.0	44	9.7	338
	2	3.6	15	4.6	29	2.3	11	2.0	8	3.2	63	4.3	23	2.1	16	1.3	10	1.8	10	2.2	59	3.4	33	1.6	15	2.1	18	1.6	12	2.2	78
	3 or more	6.2	26	2.7	17	2.3	11	1.5	6	3.1	60	4.5	24	3.3	25	2.7	21	1.1	6	2.9	76	4.6	45	2.3	22	0.6	5	1.1	8	2.3	80
How many times have you changed homes including the past 12 months, in the last 3 years?	Never	67.1	271	68.2	432	70.6	341	78.3	317	70.7	1,361	66.1	343	68.2	523	68.2	523	76.3	427	69.5	1,816	65.2	634	73.7	684	73.2	608	76.3	550	71.7	2,476
	1	15.3	62	16.9	107	18.6	90	14.3	58	16.5	317	20.8	108	18.6	143	21.9	168	16.3	91	19.5	510	18.0	175	15.7	146	16.0	133	15.3	110	16.3	564
	2	6.7	27	7.4	47	4.8	23	4.0	16	5.9	113	7.1	37	7.0	54	5.1	39	4.6	26	6.0	156	7.7	75	4.3	40	6.7	56	4.6	33	5.9	204
	3 or more	10.9	44	7.4	47	6.0	29	3.5	14	7.0	134	6.0	31	6.1	47	4.8	37	2.9	16	5.0	131	9.1	88	6.3	58	4.1	34	3.9	28	6.0	208