

2023 Pennsylvania Youth Survey

Empowering Communities to Develop Strategic Prevention Programming

Lawrence County All Questions by Grade Report

Conducted by

Pennsylvania Commission on
Crime and Delinquency

Pennsylvania Department of
Drug and Alcohol Programs

Pennsylvania Department
of Education

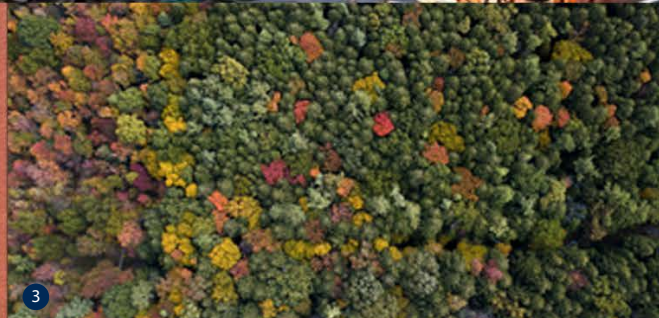
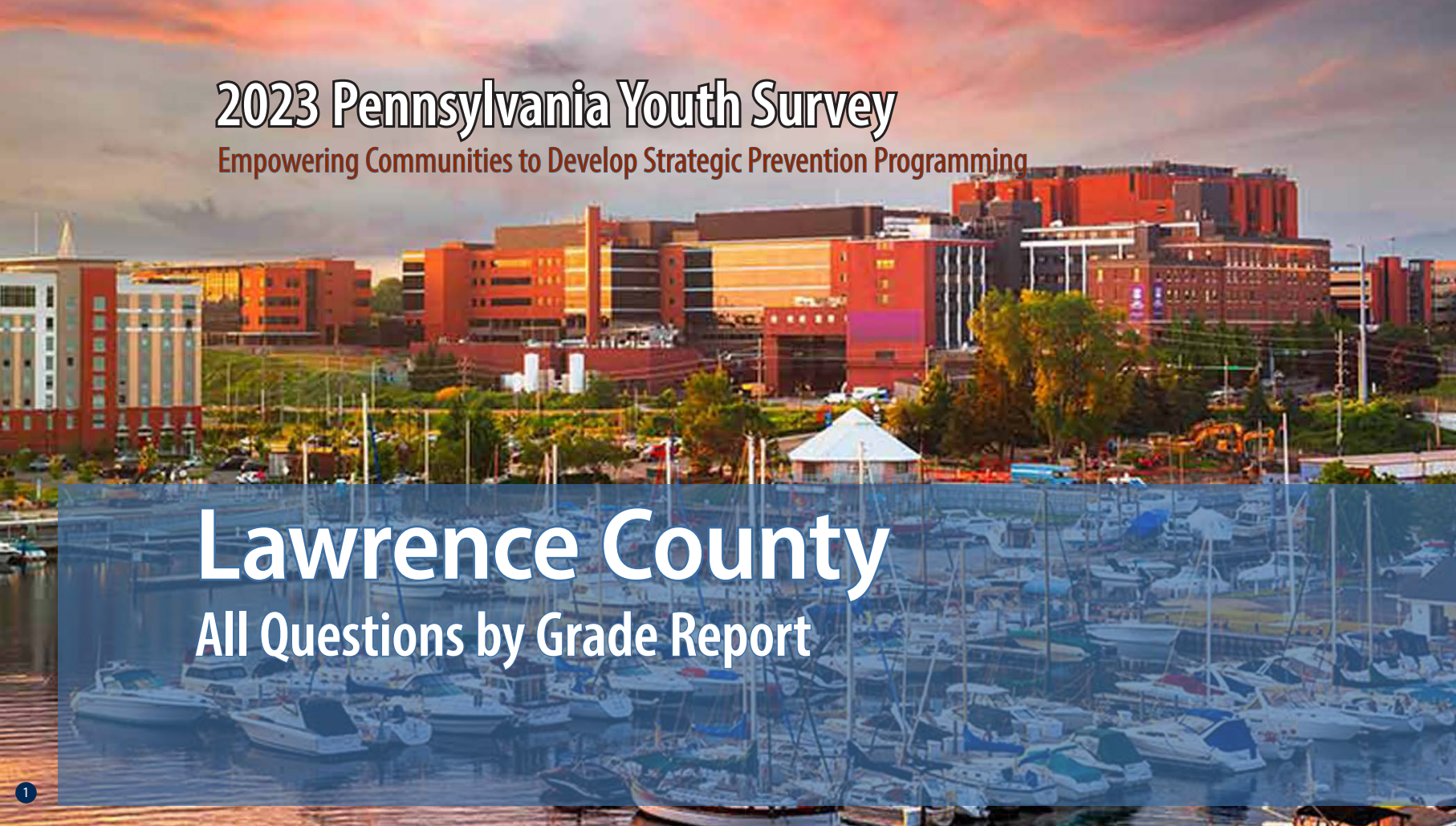

Funding provided by



pennsylvania

COMMISSION ON CRIME
AND DELINQUENCY



pennsylvania

DEPARTMENT OF DRUG AND
ALCOHOL PROGRAMS



pennsylvania

DEPARTMENT OF EDUCATION

About the cover photographs:

1. The Bayfront, *Erie, PA*
Credit: Sean Pavone/ISTock.com

2. No. 24 West Broadway, *Jim Thorpe, PA*
Credit: Billy Wilson/Flicker.com

3. North Pennsylvania Woods, *PA*
Credit: Caleb Martin/Flicker.com

4. West Grant Street, *Lancaster, PA*,
Credit: Billy Wilson/Flicker.com

5. Mountain Laurel
Credit: Unknown artist/Flicker.com

PAYS ALL QUESTIONS BY GRADE REPORT

This report provides full results from the 2023 Pennsylvania Youth Survey (PAYS). For each survey item included in the survey, this report presents data for each response option by grade (and for all grades combined).

This report allows you to see not only the percent of students who selected each response option but also the number of students. These counts allow for you to, for example, add the counts for 10th and 12th grade to calculate a percentage for high school students. PAYS sponsors — the Pennsylvania Commission on Crime and Delinquency, Department of Drug and Alcohol Programs, and the Pennsylvania Department of Education — are supplying these data with the hope of aiding in more complete prevention and wellness planning.

Notes to Consider Before Proceeding

This report shares data from the 2019, 2021, and 2023 PAYS administrations when data are available. If your county or district did not participate in one or more of these administrations, you will find “n/a” notations where relevant. Your full profile report also displays data from 2019, 2021, and 2023 when available.

Please note that the Pennsylvania Youth Survey (PAYS) was significantly revised from 2021 to 2023. Trend data are reported in this report when the data are comparable. When cells include an “n/a” notation, it can mean the question was either not asked in a previous administration or the question was revised in a

way that the 2023 data are not directly comparable. Also, note that any question with an * at the end designates a question and/or response option that was part of the 2023 survey revision. Please see Appendix B of your Profile Report for a description of changes.

Studies indicate that most young people are truthful in answering anonymous prevention-centered surveys such as PAYS. To ensure valid survey results, the data here have made use of the same validity/honesty checks used in PAYS profile reports.

Data are displayed here when there are a minimum number of 25 responses at the grade level.

An overwhelming majority of the percentages shown in this report are out of ALL students. Any exceptions are noted for the question as it appears in this report.

If you need help reading, interpreting, or applying these data, please contact your local county drug and alcohol office or reach out to the Evidence-based Prevention and Intervention Support (EPIS) at:

<https://www.episcenter.psu.edu/index.php/paysquestion>

You will find the survey question data organized in the report in the following topic order:

- [Demographics](#)
- [Community Domain Risk Factors](#)
- [Community Domain Protective Factors](#)
- [School Domain Risk Factors](#)
- [School Domain Protective Factors](#)
- [Family Domain Risk Factors](#)
- [Family Domain Protective Factors](#)
- [Peer-Individual Risk Factors](#)
- [Peer-Individual Protective Factors](#)
- [Substance Use](#)
- [Gambling](#)
- [Other Concerning Behaviors](#)
- [Community & School Climate and Safety](#)
- [Mental Health Concerns and Suicide Risk](#)
- [Stressful Events and Sleep](#)

Participation																															
		County 2019										County 2021										County 2023									
		6th		8th		10th		12th		Total		6th		8th		10th		12th		Total		6th		8th		10th		12th		Total	
Total number of survey respondents		429		649		590		559		2,227		393		654		649		562		2,258		537		765		607		499		2,408	

Demographics																																	
		County 2019										County 2021										County 2023											
Question	Response	6th		8th		10th		12th		Total		6th		8th		10th		12th		Total		6th		8th		10th		12th		Total			
		%	n	%	n	%	n	%	n	%	n	%	n	%	n	%	n	%	n	%	n	%	n	%	n	%	n	%	n	%	n		
		How old are you?	10	0.9	4	0.0	0	0.0	0	0.0	0	0.2	4	0.5	2	0.0	0	0.0	0	0.0	0	0.1	2	0.0	0	0.0	0	0.0	0	0.0	0	0.0	0
11	73.7		316	0.0	0	0.0	0	0.0	0	14.2	316	61.6	242	0.0	0	0.0	0	0.0	0	10.7	242	65.0	349	0.0	0	0.0	0	0.0	0	14.5	349		
12	25.2		108	0.5	3	0.0	0	0.0	0	5.0	111	35.9	141	0.2	1	0.0	0	0.0	0	6.3	142	33.3	179	0.0	0	0.0	0	0.0	0	7.4	179		
13	0.0		0	69.2	449	0.0	0	0.0	0	20.2	449	2.0	8	68.7	449	0.0	0	0.0	0	20.2	457	1.7	9	64.3	492	0.0	0	0.0	0	20.8	501		
14	0.2		1	29.3	190	0.2	1	0.0	0	8.6	192	0.0	0	31.0	203	0.6	4	0.0	0	9.2	207	0.0	0	34.1	261	1.0	6	0.0	0	11.1	267		
15	0.0		0	1.1	7	65.9	389	0.0	0	17.8	396	0.0	0	0.0	0	70.7	459	0.0	0	20.3	459	0.0	0	1.6	12	67.1	407	0.0	0	17.4	419		
16	0.0		0	0.0	0	32.5	192	0.5	3	8.8	195	0.0	0	0.2	1	27.4	178	0.2	1	8.0	180	0.0	0	0.0	0	30.8	187	0.6	3	7.9	190		
17	0.0		0	0.0	0	1.2	7	70.5	394	18.0	401	0.0	0	0.0	0	1.1	7	70.3	395	17.8	402	0.0	0	0.0	0	1.2	7	68.7	343	14.5	350		
18	0.0		0	0.0	0	0.2	1	28.4	159	7.2	160	0.0	0	0.0	0	0.2	1	28.5	160	7.1	161	0.0	0	0.0	0	0.0	0	28.9	144	6.0	144		
19 or older	0.0		0	0.0	0	0.0	0	0.5	3	0.1	3	0.0	0	0.0	0	0.0	0	1.1	6	0.3	6	0.0	0	0.0	0	0.0	0	1.8	9	0.4	9		
What grade are you in?	6th	100.0	429	0.0	0	0.0	0	0.0	0	19.3	429	100.0	393	0.0	0	0.0	0	0.0	0	17.4	393	100.0	537	0.0	0	0.0	0	0.0	0	22.3	537		
	7th	0.0	0	0.0	0	0.0	0	0.0	0	0.0	0	0.0	0	0.0	0	0.0	0	0.0	0	0.0	0	0.0	0	0.0	0	0.0	0	0.0	0	0.0	0		
	8th	0.0	0	100.0	649	0.0	0	0.0	0	29.1	649	0.0	0	100.0	654	0.0	0	0.0	0	29.0	654	0.0	0	100.0	765	0.0	0	0.0	0	31.8	765		
	9th	0.0	0	0.0	0	0.0	0	0.0	0	0.0	0	0.0	0	0.0	0	0.0	0	0.0	0	0.0	0	0.0	0	0.0	0	0.0	0	0.0	0	0.0	0		
	10th	0.0	0	0.0	0	100.0	590	0.0	0	26.5	590	0.0	0	0.0	0	100.0	649	0.0	0	28.7	649	0.0	0	0.0	0	100.0	607	0.0	0	25.2	607		
	11th	0.0	0	0.0	0	0.0	0	0.0	0	0.0	0	0.0	0	0.0	0	0.0	0	0.0	0	0.0	0	0.0	0	0.0	0	0.0	0	0.0	0	0.0	0		
	12th	0.0	0	0.0	0	0.0	0	100.0	559	25.1	559	0.0	0	0.0	0	0.0	0	100.0	562	24.9	562	0.0	0	0.0	0	0.0	0	100.0	499	20.7	499		
Are you of Hispanic, Latino, or Spanish origin?	No, not of Hispanic, Latino, or Spanish origin	92.7	355	94.5	588	95.3	546	96.7	534	95.0	2,023	90.9	331	93.0	594	93.8	588	95.5	532	93.5	2,045	90.3	457	92.9	680	93.9	559	94.1	462	92.9	2,158		
	Yes, Mexican, Mexican Am., Chicano	1.6	6	1.1	7	1.2	7	1.4	8	1.3	28	2.7	10	2.5	16	1.9	12	1.4	8	2.1	46	3.0	15	1.2	9	1.5	9	1.4	7	1.7	40		
	Yes, Puerto Rican	3.7	14	1.4	9	0.9	5	0.9	5	1.5	33	4.1	15	2.0	13	2.2	14	0.7	4	2.1	46	3.6	18	3.0	22	1.7	10	1.6	8	2.5	58		
	Yes, Cuban	0.0	0	0.3	2	0.3	2	0.0	0	0.2	4	0.0	0	0.2	1	0.3	2	0.4	2	0.2	5	0.0	0	0.4	3	0.2	1	0.0	0	0.2	4		
	Yes, another Hispanic, Latino, or Spanish origin	2.1	8	2.6	16	2.3	13	0.9	5	2.0	42	2.2	8	2.3	15	1.8	11	2.0	11	2.1	45	3.2	16	2.5	18	2.7	16	2.9	14	2.8	64		
What is your race?	White, Caucasian	79.6	312	87.4	549	89.3	519	92.6	513	87.8	1,893	79.8	280	88.9	560	90.4	573	92.3	513	88.7	1,926	77.5	386	86.1	633	88.6	531	89.8	441	85.7	1,991		
	Black, African American	24.0	94	14.5	91	11.2	65	8.7	48	13.8	298	24.2	85	13.7	86	13.1	83	12.1	67	14.8	321	23.5	117	20.3	149	14.9	89	13.2	65	18.1	420		
	American Indian or Alaska Native	6.4	25	4.6	29	3.4	20	2.3	13	4.0	87	5.1	18	2.2	14	3.6	23	2.0	11	3.0	66	4.8	24	2.7	20	3.0	18	2.0	10	3.1	72		
	Asian Indian, Japanese, Native Hawaiian, Chinese, Korean, Guamanian or Chamorro, Filipino, Vietnamese, Samoan, Other Asian, Other Pacific Islander	3.3	13	3.5	22	2.6	15	1.3	7	2.6	57	3.4	12	3.8	24	3.2	20	2.9	16	3.3	72	5.4	27	3.3	24	3.0	18	3.3	16	3.7	85		

Demographics (continued)																																
Question	Response	County 2019										County 2021										County 2023										
		6th		8th		10th		12th		Total		6th		8th		10th		12th		Total		6th		8th		10th		12th		Total		
		%	n	%	n	%	n	%	n	%	n	%	n	%	n	%	n	%	n	%	n	%	n	%	n	%	n	%	n	%	n	
Are you?	Female	48.1	202	49.7	318	50.9	294	52.6	288	50.4	1,102	45.1	174	47.4	306	44.6	287	49.9	279	46.8	1,046	47.8	250	47.5	359	47.8	288	49.2	242	48.0	1,139	
	Male	51.9	218	50.3	322	49.1	284	47.4	260	49.6	1,084	51.0	197	49.3	318	53.1	342	47.8	267	50.3	1,124	49.7	260	51.0	385	50.0	301	50.4	248	50.3	1,194	
	Other	0.0	0	0.0	0	0.0	0	0.0	0	0.0	0	3.9	15	3.3	21	2.3	15	2.3	13	2.9	64	2.5	13	1.5	11	2.2	13	0.4	2	1.6	39	
Think of where you live most of the time. Which of the following people live there with you?*	Mother(s)	88.5	376	89.4	571	90.7	527	86.2	476	88.8	1,950	86.4	336	90.4	585	85.9	554	89.8	502	88.3	1,977	88.7	464	87.6	657	87.6	528	86.8	427	87.7	2,076	
	Father(s)	58.8	250	66.8	427	67.5	392	64.9	358	65.0	1,427	60.2	234	64.9	420	67.3	434	64.0	358	64.6	1,446	67.7	354	66.1	496	66.7	402	66.9	329	66.8	1,581	
	Stepparent(s)	n/a	n/a	n/a	n/a	n/a	n/a	n/a	n/a	n/a	n/a	n/a	n/a	n/a	n/a	n/a	n/a	n/a	n/a	n/a	n/a	n/a	14.3	75	13.2	99	12.8	77	11.4	56	13.0	307
	Foster Parent(s)	n/a	n/a	n/a	n/a	n/a	n/a	n/a	n/a	n/a	n/a	n/a	n/a	n/a	n/a	n/a	n/a	n/a	n/a	n/a	n/a	n/a	1.0	5	0.9	7	0.8	5	0.4	2	0.8	19
	Grandparent(s)	n/a	n/a	n/a	n/a	n/a	n/a	n/a	n/a	n/a	n/a	n/a	n/a	n/a	n/a	n/a	n/a	n/a	n/a	n/a	n/a	n/a	16.8	88	13.2	99	8.3	50	10.4	51	12.2	288
	Other Adult(s)	3.1	13	3.6	23	2.1	12	2.5	14	2.8	62	3.9	15	1.4	9	2.2	14	2.0	11	2.2	49	5.7	30	5.1	38	4.3	26	4.1	20	4.8	114	
	Sibling(s)	n/a	n/a	n/a	n/a	n/a	n/a	n/a	n/a	n/a	n/a	n/a	n/a	n/a	n/a	n/a	n/a	n/a	n/a	n/a	n/a	n/a	67.5	353	67.2	504	64.3	388	62.6	308	65.6	1,553
	Other children	6.1	26	2.8	18	2.6	15	1.4	8	3.0	67	4.4	17	2.9	19	1.7	11	2.5	14	2.7	61	3.6	19	3.1	23	3.5	21	1.4	7	3.0	70	
What is the language you use most often at home?	English	98.3	409	98.6	622	99.0	574	99.1	546	98.8	2,151	98.2	379	99.1	636	99.4	643	99.1	556	99.0	2,214	97.7	504	97.7	728	97.7	587	99.0	486	98.0	2,305	
	Spanish	1.4	6	0.8	5	0.2	1	0.2	1	0.6	13	1.8	7	0.8	5	0.5	3	0.2	1	0.7	16	1.6	8	1.9	14	1.7	10	0.8	4	1.5	36	
	Another language	0.2	1	0.6	4	0.9	5	0.7	4	0.6	14	0.0	0	0.2	1	0.2	1	0.7	4	0.3	6	0.8	4	0.4	3	0.7	4	0.2	1	0.5	12	

Community Domain Risk Factor: Laws and Norms Favorable Toward Drug Use																															
Question	Response	County 2019										County 2021										County 2023									
		6th		8th		10th		12th		Total		6th		8th		10th		12th		Total		6th		8th		10th		12th		Total	
		%	n	%	n	%	n	%	n	%	n	%	n	%	n	%	n	%	n	%	n	%	n	%	n	%	n	%	n	%	n
If a kid drank some beer, wine, or hard liquor (for example, vodka, whiskey, gin, or rum) in your neighborhood, would he or she be caught by the police?	NO!	8.9	32	16.3	91	25.7	129	28.1	137	20.4	389	11.4	36	12.6	74	23.4	131	29.1	139	19.6	380	6.8	26	13.0	86	20.8	115	27.2	119	17.0	346
	no	27.9	100	47.1	264	51.2	257	55.4	270	46.7	891	33.3	105	48.4	283	54.7	307	51.9	248	48.6	943	27.6	106	47.1	313	51.2	283	52.1	228	45.6	930
	yes	36.2	130	23.2	130	16.5	83	12.5	61	21.2	404	32.7	103	28.5	167	15.7	88	13.6	65	21.8	423	41.1	158	29.5	196	20.3	112	13.7	60	25.8	526
	YES!	27.0	97	13.4	75	6.6	33	3.9	19	11.7	224	22.5	71	10.4	61	6.2	35	5.4	26	10.0	193	24.5	94	10.4	69	7.8	43	7.1	31	11.6	237
If a kid smoked marijuana in your neighborhood, would he or she be caught by the police?	NO!	7.3	26	15.7	87	24.9	124	26.7	130	19.3	367	10.0	31	11.5	67	24.6	138	29.2	139	19.4	375	6.5	25	13.0	86	22.2	123	27.1	118	17.3	352
	no	16.8	60	37.2	206	47.8	238	52.6	256	40.1	760	29.0	90	39.0	228	50.7	285	48.5	231	43.2	834	20.1	77	41.9	277	45.0	249	50.8	221	40.6	824
	yes	40.5	145	28.9	160	18.5	92	14.6	71	24.7	468	33.9	105	34.4	201	17.8	100	15.8	75	24.9	481	44.6	171	32.8	217	23.0	127	14.0	61	28.3	576
	YES!	35.5	127	18.2	101	8.8	44	6.2	30	15.9	302	27.1	84	15.1	88	6.9	39	6.5	31	12.5	242	28.7	110	12.3	81	9.8	54	8.0	35	13.8	280
How wrong would most adults (over 21) in your neighborhood think it was for kids your age:																															
To drink alcohol?	Not Wrong at All	2.5	9	4.3	24	6.7	34	9.3	45	5.8	112	3.5	11	3.9	23	5.6	31	12.3	59	6.4	124	7.6	29	5.4	36	7.7	43	9.5	42	7.4	150
	A Little Bit Wrong	4.4	16	10.0	56	20.0	101	31.5	153	17.0	326	8.2	26	11.5	68	22.2	124	29.6	142	18.5	360	6.0	23	12.4	82	18.7	104	26.4	116	15.9	325
	Wrong	17.2	63	29.3	164	33.2	168	31.5	153	28.6	548	20.8	66	31.2	184	32.8	183	32.1	154	30.2	587	15.7	60	32.3	214	36.2	201	34.1	150	30.7	625
	Very wrong	76.0	278	56.4	315	40.1	203	27.8	135	48.6	931	67.6	215	53.3	314	39.4	220	26.0	125	44.9	874	70.7	270	49.8	330	37.3	207	30.0	132	46.1	939

*The Pennsylvania Youth Survey (PAYS) was significantly revised from 2021 to 2023. Trend data are reported in this report when the data are comparable. When cells include an "n/a" notation, it means the question was either not asked in a previous administration or the question was revised in a way that the 2023 data are not directly comparable. Please note that any question with an * at the end designates a question and/or response option that was part of this 2023 survey revision. Please see Appendix B of your Profile Report for a description of changes

Community Domain Risk Factor: Laws and Norms Favorable Toward Drug Use (continued)

Question	Response	County 2019										County 2021										County 2023									
		6th		8th		10th		12th		Total		6th		8th		10th		12th		Total		6th		8th		10th		12th		Total	
		%	n	%	n	%	n	%	n	%	n	%	n	%	n	%	n	%	n	%	n	%	n	%	n	%	n	%	n	%	n
How wrong would most adults (over 21) in your neighborhood think it was for kids your age:																															
To smoke cigarettes?	Not Wrong at All	2.7	10	3.0	17	7.5	38	10.1	49	6.0	114	3.8	12	3.4	20	3.4	19	8.8	42	4.8	93	6.3	24	5.0	33	6.7	37	6.4	28	6.0	122
	A Little Bit Wrong	2.2	8	6.3	35	8.1	41	20.6	100	9.6	184	6.0	19	6.2	36	11.2	62	17.3	83	10.3	200	4.7	18	6.5	43	9.4	52	15.1	66	8.8	179
	Wrong	14.0	51	21.7	121	30.2	153	30.9	150	24.8	475	17.0	54	25.8	151	33.3	185	35.7	171	29.0	561	11.7	45	25.1	166	34.3	190	33.3	146	26.9	547
	Very wrong	81.0	295	69.0	385	54.2	274	38.5	187	59.6	1,141	73.2	232	64.6	378	52.2	290	38.2	183	55.9	1,083	77.3	296	63.4	419	49.6	275	45.2	198	58.3	1,188
How wrong would most adults (over 21) in your neighborhood think it was for kids your age:																															
To use marijuana?	Not Wrong at All	1.9	7	3.2	18	8.3	42	12.8	62	6.8	129	3.5	11	4.1	24	5.2	29	11.0	53	6.0	117	6.3	24	5.5	36	7.8	43	8.9	39	7.0	142
	A Little Bit Wrong	1.9	7	6.1	34	11.1	56	15.9	77	9.1	174	3.8	12	5.8	34	12.3	68	17.1	82	10.1	196	1.6	6	5.5	36	11.0	61	16.9	74	8.7	177
	Wrong	8.2	30	17.5	97	23.4	118	29.5	143	20.3	388	10.2	32	20.5	120	25.9	144	29.4	141	22.6	437	10.5	40	20.6	136	28.2	156	28.5	125	22.5	457
	Very wrong	87.9	320	73.2	406	57.1	288	41.7	202	63.8	1,216	82.4	258	69.6	408	56.6	314	42.5	204	61.2	1,184	81.6	311	68.5	452	53.1	294	45.8	201	61.8	1,258

Community Domain Risk Factor: Low Neighborhood Attachment

Question	Response	County 2019										County 2021										County 2023									
		6th		8th		10th		12th		Total		6th		8th		10th		12th		Total		6th		8th		10th		12th		Total	
		%	n	%	n	%	n	%	n	%	n	%	n	%	n	%	n	%	n	%	n	%	n	%	n	%	n	%	n	%	n
I like my neighborhood	NO!	7.2	27	7.9	45	10.2	52	10.8	53	9.1	177	8.5	27	8.2	48	5.8	32	11.2	54	8.3	161	7.2	29	10.7	72	9.4	52	9.5	42	9.4	195
	no	7.0	26	13.2	75	14.7	75	17.8	88	13.6	264	13.9	44	15.0	88	18.5	103	15.3	74	15.9	309	10.5	42	17.1	115	16.7	92	16.5	73	15.6	322
	yes	41.2	154	47.5	270	49.5	253	50.5	249	47.6	926	46.4	147	52.2	306	57.0	317	56.9	275	53.8	1,045	48.0	192	50.4	338	56.0	309	54.4	241	52.3	1,080
	YES!	44.7	167	31.3	178	25.6	131	20.9	103	29.8	579	31.2	99	24.6	144	18.7	104	16.6	80	22.0	427	34.3	137	21.8	146	17.9	99	19.6	87	22.7	469
I'd like to get out of my neighborhood	NO!	50.1	187	36.0	200	30.1	153	23.1	114	33.9	654	42.3	134	34.2	201	27.0	149	21.9	106	30.4	590	46.9	187	32.9	220	25.5	141	23.4	103	31.6	651
	no	29.8	111	37.6	209	38.3	195	34.8	172	35.6	687	32.5	103	42.3	249	41.6	229	33.4	162	38.3	743	33.6	134	39.4	263	42.2	233	34.0	150	37.9	780
	yes	13.4	50	16.2	90	19.3	98	25.5	126	18.8	364	12.3	39	17.5	103	23.0	127	29.1	141	21.1	410	11.3	45	18.6	124	22.1	122	27.9	123	20.1	414
	YES!	6.7	25	10.3	57	12.4	63	16.6	82	11.7	227	12.9	41	6.0	35	8.3	46	15.7	76	10.2	198	8.3	33	9.1	61	10.1	56	14.7	65	10.4	215
If I had to move, I would miss the neighborhood I now live in	NO!	9.7	36	8.4	48	13.7	69	13.5	66	11.3	219	13.1	41	9.8	58	9.7	54	14.2	69	11.4	222	10.0	40	13.1	88	13.9	77	13.2	58	12.7	263
	no	10.5	39	18.9	108	23.5	118	26.5	130	20.4	395	16.9	53	23.4	138	25.7	143	28.0	136	24.1	470	14.2	57	20.5	138	28.3	157	26.8	118	22.7	470
	yes	30.2	112	35.8	204	37.2	187	38.0	186	35.6	689	28.7	90	38.2	226	40.9	228	39.0	189	37.6	733	29.8	119	37.4	252	37.7	209	41.5	183	36.9	763
	YES!	49.6	184	36.8	210	25.6	129	22.0	108	32.6	631	41.4	130	28.6	169	23.7	132	18.8	91	26.8	522	46.0	184	29.0	195	20.2	112	18.6	82	27.7	573

Community Domain Risk Factor: Perceived Availability of Drugs and Handguns

Question	Response	County 2019										County 2021										County 2023									
		6th		8th		10th		12th		Total		6th		8th		10th		12th		Total		6th		8th		10th		12th		Total	
		%	n	%	n	%	n	%	n	%	n	%	n	%	n	%	n	%	n	%	n	%	n	%	n	%	n	%	n	%	n
How easy would it be for you to get any, if you wanted to get any of the following:																															
Beer, wine, or hard liquor (for example, vodka, whiskey, gin, or rum)?	Very hard	70.3	244	46.0	261	31.8	163	23.0	113	40.7	781	70.3	223	48.6	287	30.6	170	28.9	139	42.1	819	78.1	303	54.4	363	38.8	216	28.4	125	49.1	1,007
	Sort of hard	14.7	51	18.5	105	21.1	108	13.8	68	17.3	332	11.0	35	22.7	134	23.0	128	16.8	81	19.4	378	11.6	45	20.4	136	23.9	133	20.7	91	19.7	405
	Sort of easy	8.1	28	19.8	112	24.4	125	27.6	136	20.9	401	10.7	34	18.6	110	23.2	129	22.7	109	19.7	382	7.0	27	16.6	111	21.7	121	26.4	116	18.3	375
	Very easy	6.9	24	15.7	89	22.7	116	35.6	175	21.1	404	7.9	25	10.0	59	23.2	129	31.6	152	18.8	365	3.4	13	8.5	57	15.6	87	24.5	108	12.9	265
How easy would it be for you to get any, if you wanted to get any of the following:																															
Cigarettes?	Very hard	80.3	277	61.7	349	49.3	251	29.0	141	53.4	1,018	74.9	236	66.1	390	49.1	272	40.7	196	56.4	1,094	82.9	321	67.4	448	52.2	289	39.7	174	60.3	1,232
	Sort of hard	8.7	30	11.5	65	17.7	90	12.1	59	12.8	244	10.2	32	14.1	83	18.4	102	18.3	88	15.7	305	8.0	31	13.8	92	19.3	107	22.4	98	16.0	328
	Sort of easy	4.1	14	12.2	69	13.2	67	16.0	78	12.0	228	7.3	23	9.7	57	15.9	88	16.6	80	12.8	248	4.7	18	10.4	69	14.3	79	20.8	91	12.6	257
	Very easy	7.0	24	14.7	83	19.8	101	42.9	209	21.9	417	7.6	24	10.2	60	16.6	92	24.3	117	15.1	293	4.4	17	8.4	56	14.3	79	17.1	75	11.1	227
How easy would it be for you to get any, if you wanted to get any of the following:																															
A handgun?	Very hard	80.3	277	76.3	431	67.8	345	62.9	308	71.3	1,361	78.7	248	69.0	406	65.8	362	66.9	322	69.2	1,338	79.7	307	74.2	495	68.3	379	62.2	272	71.1	1,453
	Sort of hard	10.4	36	9.4	53	15.7	80	19.2	94	13.8	263	10.5	33	16.2	95	15.8	87	16.4	79	15.2	294	10.1	39	13.5	90	14.6	81	17.4	76	14.0	286
	Sort of easy	4.3	15	4.8	27	8.8	45	9.0	44	6.9	131	4.1	13	8.2	48	8.2	45	8.5	41	7.6	147	5.7	22	6.4	43	10.5	58	11.0	48	8.4	171
	Very easy	4.9	17	9.6	54	7.7	39	9.0	44	8.1	154	6.7	21	6.6	39	10.2	56	8.1	39	8.0	155	4.4	17	5.8	39	6.7	37	9.4	41	6.6	134
How easy would it be for you to get any, if you wanted to get any of the following:																															
A drug like cocaine, LSD, heroin, or amphetamines?	Very hard	93.7	325	87.7	494	78.2	398	66.5	325	80.8	1,542	93.3	293	89.7	530	80.0	443	70.3	338	82.7	1,604	94.5	363	90.8	605	84.1	467	75.4	331	86.4	1,766
	Sort of hard	2.3	8	6.4	36	11.4	58	14.9	73	9.2	175	3.2	10	5.8	34	9.9	55	17.0	82	9.3	181	3.1	12	4.7	31	8.5	47	14.8	65	7.6	155
	Sort of easy	0.3	1	3.6	20	5.5	28	11.2	55	5.5	104	1.3	4	2.9	17	5.6	31	7.1	34	4.4	86	0.8	3	1.8	12	4.3	24	4.8	21	2.9	60
	Very easy	3.7	13	2.3	13	4.9	25	7.4	36	4.6	87	2.2	7	1.7	10	4.5	25	5.6	27	3.6	69	1.6	6	2.7	18	3.1	17	5.0	22	3.1	63
How easy would it be for you to get any, if you wanted to get any of the following:																															
Marijuana?	Very hard	91.3	314	72.1	404	51.6	261	30.5	149	59.4	1,128	88.2	277	78.9	465	55.3	304	43.0	205	64.8	1,251	93.0	358	78.9	524	60.3	334	42.7	188	68.7	1,404
	Sort of hard	4.1	14	9.1	51	10.7	54	13.3	65	9.7	184	5.1	16	8.5	50	12.4	68	13.6	65	10.3	199	2.3	9	8.1	54	13.9	77	14.5	64	10.0	204
	Sort of easy	0.9	3	6.8	38	16.0	81	20.7	101	11.7	223	2.9	9	5.9	35	16.5	91	14.5	69	10.6	204	2.1	8	6.5	43	11.4	63	18.9	83	9.6	197
	Very easy	3.8	13	12.0	67	21.7	110	35.6	174	19.2	364	3.8	12	6.6	39	15.8	87	28.9	138	14.3	276	2.6	10	6.5	43	14.4	80	23.9	105	11.6	238
How easy would it be for you to get any, if you wanted to get any of the following:																															
Prescription drugs not prescribed to you?	Very hard	79.2	282	60.8	374	49.6	282	45.7	249	56.9	1,187	73.0	243	60.8	377	53.3	324	51.1	275	58.1	1,219	80.6	308	67.7	449	60.7	334	56.8	249	65.9	1,340
	Sort of hard	13.2	47	17.4	107	21.3	121	22.0	120	18.9	395	14.1	47	22.6	140	22.5	137	22.1	119	21.1	443	9.9	38	14.8	98	16.9	93	17.4	76	15.0	305
	Sort of easy	4.5	16	13.2	81	18.3	104	21.5	117	15.3	318	7.5	25	12.3	76	14.3	87	15.8	85	13.0	273	4.5	17	8.1	54	9.8	54	13.5	59	9.1	184
	Very easy	3.1	11	8.6	53	10.9	62	10.8	59	8.9	185	5.4	18	4.4	27	9.9	60	11.0	59	7.8	164	5.0	19	9.4	62	12.5	69	12.3	54	10.0	204

Community Domain Risk Factor: Perceived Availability of Drugs and Handguns (continued)

Question	Response	County 2019										County 2021										County 2023									
		6th		8th		10th		12th		Total		6th		8th		10th		12th		Total		6th		8th		10th		12th		Total	
		%	n	%	n	%	n	%	n	%	n	%	n	%	n	%	n	%	n	%	n	%	n	%	n	%	n	%	n	%	n
If you drank alcohol during the past 12 months, how did you usually get it? (Please note the data reported here are of ALL students, including non-users. Profile reports produced for PAYS report these data only of past-year users. Because these data are of ALL students, the numbers and percentages here will not align with the data presented in your profile report. In 2021/2023, this question involved skip logic, and students reporting that they had not used alcohol in their lifetime were not shown this question. In the data, those not using in their lifetime were recoded as "Did not drink any alcohol" for this item.)	Did not drink any alcohol	95.9	257	83.9	366	65.4	244	50.0	194	72.4	1,061	96.1	342	91.4	555	77.9	447	61.3	302	81.1	1,646	96.8	427	92.5	642	79.3	436	70.0	303	85.4	1,808
	Bought it in a store	0.0	0	0.2	1	1.3	5	1.3	5	0.8	11	0.0	0	0.7	1	2.9	7	10.2	27	5.0	35	0.2	1	0.0	0	0.7	4	2.3	10	0.7	15
	Bought it at a restaurant, bar or club	0.0	0	0.0	0	1.3	5	1.3	5	0.7	10	0.0	0	0.0	0	1.2	3	3.8	10	1.9	13	0.0	0	0.0	0	0.0	0	0.5	2	0.1	2
	Bought it at a public event such as a concert or sporting event	0.0	0	0.0	0	0.5	2	0.3	1	0.2	3	2.0	1	0.7	1	0.8	2	3.0	8	1.7	12	0.2	1	0.0	0	0.7	4	0.7	3	0.4	8
	Gave someone money to buy it for me	0.0	0	0.7	3	10.2	38	23.5	91	9.0	132	4.1	2	3.5	5	11.8	29	32.0	85	17.3	121	0.5	2	0.4	3	2.4	13	9.7	42	2.8	60
	Parents/caregivers provided it to me	3.0	8	3.2	14	7.5	28	10.3	40	6.1	90	12.2	6	14.9	21	10.6	26	20.7	55	15.4	108	1.6	7	1.9	13	4.5	25	6.7	29	3.5	74
	Friends' parents/caregivers provided it to me	0.0	0	2.1	9	6.2	23	12.6	49	5.5	81	10.2	5	2.1	3	8.6	21	21.1	56	12.1	85	0.5	2	0.7	5	3.8	21	6.2	27	2.6	55
	Friends, brothers, or sisters over 21 provided it to me	0.0	0	1.8	8	7.5	28	17.3	67	7.0	103	4.1	2	7.1	10	15.9	39	27.1	72	17.5	123	0.0	0	0.9	6	3.8	21	9.5	41	3.2	68
	Friends, brothers, or sisters under 21 provided it to me	0.4	1	1.4	6	5.1	19	6.4	25	3.5	51	8.2	4	7.1	10	5.7	14	18.0	48	10.8	76	0.0	0	0.7	5	4.0	22	6.0	26	2.5	53
	Other relatives (uncles, aunts, cousins, grandparents, etc.) provided it to me	0.4	1	2.3	10	4.6	17	5.9	23	3.5	51	4.1	2	6.4	9	6.5	16	10.9	29	8.0	56	0.5	2	1.0	7	2.0	11	2.8	12	1.5	32
	Other source provided it to me	0.0	0	4.8	21	7.2	27	13.1	51	6.8	99	4.1	2	7.1	10	9.4	23	15.4	41	10.8	76	0.5	2	0.7	5	4.0	22	7.9	34	3.0	63
Took without permission, stole, or found it (my home, friend's home, store, etc.)	1.1	3	7.6	33	10.5	39	6.4	25	6.8	100	12.2	6	12.1	17	17.1	42	13.9	37	14.6	102	0.0	0	3.3	23	6.4	35	6.0	26	4.0	84	
If you used any prescription drugs without a prescription during the last 12 months, how did you get them? (Please note the data reported here are of ALL students, including non-users. Profile reports produced for PAYS report these data only of past-year users. Because these data are of ALL students, the numbers and percentages here will not align with the data presented in your profile report)	I did not take any prescription drugs without a doctor's prescription	98.1	258	96.3	420	95.4	353	96.2	375	96.4	1,406	96.3	262	96.0	504	94.7	374	95.9	398	95.7	1,538	99.6	497	99.6	732	99.1	576	97.9	470	99.1	2,275
	Took them from a family member living in my home	0.8	2	1.6	7	0.8	3	0.5	2	1.0	14	2.2	6	1.9	10	2.8	11	1.0	4	1.9	31	0.2	1	0.4	3	0.2	1	0.8	4	0.4	9
	Took them from other relatives not living in my home	0.0	0	0.2	1	0.3	1	0.3	1	0.2	3	0.4	1	0.4	2	1.0	4	0.5	2	0.6	9	0.0	0	0.0	0	0.2	1	0.0	0	0.0	1
	Took them from someone not related to me	0.8	2	0.2	1	0.3	1	1.0	4	0.5	8	0.0	0	0.4	2	0.0	0	0.7	3	0.3	5	0.0	0	0.0	0	0.3	2	0.6	3	0.2	5
	A friend or family member gave them to me	0.4	1	1.4	6	2.7	10	1.5	6	1.6	23	1.5	4	2.1	11	1.0	4	2.9	12	1.9	31	0.2	1	0.0	0	0.5	3	0.8	4	0.3	8
	Bought them from someone	0.0	0	0.5	2	1.1	4	1.3	5	0.8	11	0.0	0	0.4	2	1.3	5	1.9	8	0.9	15	0.0	0	0.0	0	0.3	2	0.4	2	0.2	4
	Ordered them over the Internet	0.0	0	0.0	0	0.5	2	0.3	1	0.2	3	0.7	2	0.0	0	0.5	2	1.4	6	0.6	10	0.0	0	0.0	0	0.0	0	0.0	0	0.0	0

Community Domain Risk Factor: Perceived Availability of Drugs and Handguns (continued)

Question	Response	County 2019										County 2021										County 2023									
		6th		8th		10th		12th		Total		6th		8th		10th		12th		Total		6th		8th		10th		12th		Total	
		%	n	%	n	%	n	%	n	%	n	%	n	%	n	%	n	%	n	%	n	%	n	%	n	%	n	%	n	%	n
If you used an electronic vapor product such as a vape or e-cigarette in the past year, how did you usually get it?	Did not use electronic vapor product	n/a	n/a	n/a	n/a	n/a	n/a	n/a	n/a	n/a	n/a	n/a	n/a	n/a	n/a	n/a	n/a	n/a	n/a	n/a	94.8	474	91.1	682	79.4	465	75.8	366	85.7	1,987	
	A friend gave it to me for free	n/a	n/a	n/a	n/a	n/a	n/a	n/a	n/a	n/a	n/a	n/a	n/a	n/a	n/a	n/a	n/a	n/a	n/a	n/a	2.2	11	4.7	35	7.2	42	5.8	28	5.0	116	
	A family member gave it to me for free	n/a	n/a	n/a	n/a	n/a	n/a	n/a	n/a	n/a	n/a	n/a	n/a	n/a	n/a	n/a	n/a	n/a	n/a	n/a	0.8	4	0.5	4	1.0	6	0.8	4	0.8	18	
	I bought it from someone under 21	n/a	n/a	n/a	n/a	n/a	n/a	n/a	n/a	n/a	n/a	n/a	n/a	n/a	n/a	n/a	n/a	n/a	n/a	n/a	0.6	3	0.7	5	2.7	16	1.7	8	1.4	32	
	I bought it from someone over 21	n/a	n/a	n/a	n/a	n/a	n/a	n/a	n/a	n/a	n/a	n/a	n/a	n/a	n/a	n/a	n/a	n/a	n/a	n/a	0.2	1	0.3	2	1.9	11	4.6	22	1.6	36	
	I bought it from a store	n/a	n/a	n/a	n/a	n/a	n/a	n/a	n/a	n/a	n/a	n/a	n/a	n/a	n/a	n/a	n/a	n/a	n/a	n/a	0.0	0	0.4	3	4.4	26	10.4	50	3.4	79	
	I bought it on the Internet	n/a	n/a	n/a	n/a	n/a	n/a	n/a	n/a	n/a	n/a	n/a	n/a	n/a	n/a	n/a	n/a	n/a	n/a	n/a	0.0	0	0.0	0	0.5	3	0.8	4	0.3	7	
	I gave someone money to buy it for me	n/a	n/a	n/a	n/a	n/a	n/a	n/a	n/a	n/a	n/a	n/a	n/a	n/a	n/a	n/a	n/a	n/a	n/a	n/a	0.4	2	0.8	6	4.6	27	6.0	29	2.8	64	
	I took it from someone	n/a	n/a	n/a	n/a	n/a	n/a	n/a	n/a	n/a	n/a	n/a	n/a	n/a	n/a	n/a	n/a	n/a	n/a	n/a	0.8	4	1.3	10	1.5	9	3.1	15	1.6	38	
	Other source not listed here	n/a	n/a	n/a	n/a	n/a	n/a	n/a	n/a	n/a	n/a	n/a	n/a	n/a	n/a	n/a	n/a	n/a	n/a	n/a	1.8	9	2.5	19	4.9	29	5.2	25	3.5	82	

Community Domain Protective Factor: Rewards for Prosocial Involvement

Question	Response	County 2019										County 2021										County 2023									
		6th		8th		10th		12th		Total		6th		8th		10th		12th		Total		6th		8th		10th		12th		Total	
		%	n	%	n	%	n	%	n	%	n	%	n	%	n	%	n	%	n	%	n	%	n	%	n	%	n	%	n	%	n
My neighbors notice when I am doing a good job and let me know	NO!	32.2	119	36.3	208	36.4	187	38.3	189	36.0	703	36.2	114	33.2	196	35.8	199	41.4	201	36.5	710	28.7	115	33.2	223	39.6	220	36.7	162	34.8	720
	no	36.8	136	42.9	246	41.2	212	39.5	195	40.4	789	41.6	131	48.6	287	46.9	261	38.9	189	44.6	868	43.5	174	46.9	315	43.1	239	40.4	178	43.8	906
	yes	23.0	85	15.0	86	16.0	82	16.8	83	17.2	336	14.0	44	14.4	85	14.0	78	15.6	76	14.5	283	21.5	86	15.9	107	13.2	73	17.9	79	16.7	345
	YES!	8.1	30	5.8	33	6.4	33	5.5	27	6.3	123	8.3	26	3.7	22	3.2	18	4.1	20	4.4	86	6.3	25	4.0	27	4.1	23	5.0	22	4.7	97
There are people in my neighborhood who are proud of me when I do something well	NO!	21.9	80	27.3	154	27.6	141	32.7	160	27.7	535	29.1	91	27.6	162	30.2	168	34.4	165	30.3	586	21.1	84	29.5	197	35.0	193	30.5	134	29.6	608
	no	29.2	107	37.7	213	33.7	172	32.9	161	33.8	653	31.9	100	40.1	235	40.6	226	31.3	150	36.7	711	36.9	147	36.1	241	33.2	183	33.9	149	35.0	720
	yes	34.2	125	26.0	147	26.8	137	25.5	125	27.6	534	27.5	86	25.9	152	24.1	134	27.3	131	26.0	503	31.7	126	28.6	191	25.5	141	27.6	121	28.2	579
	YES!	14.8	54	9.0	51	11.9	61	9.0	44	10.9	210	11.5	36	6.3	37	5.0	28	7.1	34	7.0	135	10.3	41	5.7	38	6.3	35	8.0	35	7.2	149
There are people in my neighborhood who encourage me to do my best	NO!	17.0	63	24.3	137	25.2	128	30.1	148	24.6	476	24.1	76	22.1	129	25.7	143	30.4	147	25.5	495	18.1	72	23.8	159	28.3	157	26.6	118	24.5	506
	no	24.0	89	30.1	170	28.9	147	29.5	145	28.5	551	24.4	77	33.7	197	34.5	192	30.0	145	31.5	611	28.1	112	31.2	208	31.7	176	34.8	154	31.5	650
	yes	36.4	135	30.9	174	32.5	165	32.1	158	32.7	632	32.6	103	32.5	190	32.0	178	30.4	147	31.8	618	37.9	151	35.4	236	29.5	164	28.9	128	32.9	679
	YES!	22.6	84	14.7	83	13.4	68	8.3	41	14.3	276	19.0	60	11.8	69	7.9	44	9.1	44	11.2	217	15.8	63	9.6	64	10.5	58	9.7	43	11.1	228

*The Pennsylvania Youth Survey (PAYS) was significantly revised from 2021 to 2023. Trend data are reported in this report when the data are comparable. When cells include an "n/a" notation, it means the question was either not asked in a previous administration or the question was revised in a way that the 2023 data are not directly comparable. Please note that any question with an * at the end designates a question and/or response option that was part of this 2023 survey revision. Please see Appendix B of your Profile Report for a description of changes

School Domain Risk Factor: Academic Failure

Question	Response	County 2019										County 2021										County 2023									
		6th		8th		10th		12th		Total		6th		8th		10th		12th		Total		6th		8th		10th		12th		Total	
		%	n	%	n	%	n	%	n	%	n	%	n	%	n	%	n	%	n	%	n	%	n	%	n	%	n	%	n	%	n
Putting them all together, what were your grades like last year?	Mostly A's	61.2	226	47.7	274	54.0	281	50.2	249	52.6	1,030	56.4	190	42.2	259	42.9	249	53.1	267	47.4	965	61.7	258	46.5	322	50.0	283	53.3	243	51.9	1,106
	Mostly B's	29.8	110	36.8	211	30.2	157	38.1	189	34.0	667	30.0	101	29.3	180	28.9	168	25.8	130	28.5	579	28.9	121	28.8	199	34.1	193	31.4	143	30.8	656
	Mostly C's	7.3	27	12.4	71	12.5	65	9.9	49	10.8	212	10.1	34	16.1	99	17.9	104	14.5	73	15.2	310	5.5	23	18.5	128	10.1	57	12.5	57	12.4	265
	Mostly D's	1.6	6	1.9	11	2.7	14	1.6	8	2.0	39	1.2	4	8.1	50	7.4	43	5.6	28	6.1	125	3.1	13	4.8	33	4.2	24	2.4	11	3.8	81
	Mostly E's or F's	0.0	0	1.2	7	0.6	3	0.2	1	0.6	11	2.4	8	4.2	26	2.9	17	1.0	5	2.8	56	0.7	3	1.4	10	1.6	9	0.4	2	1.1	24
Are your school grades better than the grades of most students in your class?	NO!	9.1	33	8.8	50	7.3	38	6.6	33	7.9	154	9.5	31	8.2	49	9.1	52	10.6	52	9.3	184	7.4	30	10.1	69	9.3	52	9.2	41	9.2	192
	no	29.5	107	23.0	131	22.4	117	27.1	135	25.1	490	24.8	81	29.5	177	31.6	181	26.4	129	28.6	568	25.3	103	28.0	191	23.7	133	24.8	111	25.7	538
	yes	42.7	155	49.3	281	49.7	260	47.7	238	47.8	934	50.3	164	46.7	280	45.0	258	44.4	217	46.3	919	52.6	214	46.0	313	49.4	277	46.9	210	48.4	1,014
	YES!	18.7	68	18.9	108	20.7	108	18.6	93	19.3	377	15.3	50	15.5	93	14.3	82	18.6	91	15.9	316	14.7	60	15.9	108	17.6	99	19.2	86	16.8	353

School Domain Risk Factor: Low Commitment to School

Question	Response	County 2019										County 2021										County 2023									
		6th		8th		10th		12th		Total		6th		8th		10th		12th		Total		6th		8th		10th		12th		Total	
		%	n	%	n	%	n	%	n	%	n	%	n	%	n	%	n	%	n	%	n	%	n	%	n	%	n	%	n	%	n
During the last four weeks, how many whole days of school have you missed because you skipped or cut?	None	89.7	350	82.9	490	80.8	430	70.9	356	80.7	1,626	71.0	242	78.7	481	81.4	473	72.6	365	76.7	1,561	70.0	298	67.9	475	72.4	410	69.7	319	69.9	1,502
	1 day	4.4	17	7.6	45	11.1	59	12.0	60	9.0	181	10.6	36	8.5	52	7.7	45	13.3	67	9.8	200	12.9	55	14.9	104	10.6	60	11.6	53	12.7	272
	2 days	2.3	9	4.7	28	3.8	20	7.8	39	4.8	96	4.1	14	4.1	25	4.3	25	5.6	28	4.5	92	4.0	17	6.3	44	6.2	35	7.0	32	6.0	128
	3 days	2.3	9	2.2	13	1.3	7	3.0	15	2.2	44	5.3	18	2.9	18	2.8	16	3.0	15	3.3	67	6.8	29	4.9	34	4.8	27	5.5	25	5.3	115
	4 to 5 days	1.0	4	1.9	11	2.3	12	4.6	23	2.5	50	4.1	14	3.1	19	2.1	12	2.8	14	2.9	59	4.0	17	4.4	31	3.7	21	3.9	18	4.0	87
	6 to 10 days	0.0	0	0.3	2	0.4	2	0.4	2	0.3	6	2.9	10	1.6	10	1.2	7	2.2	11	1.9	38	1.2	5	0.9	6	1.6	9	2.2	10	1.4	30
	11 or more days	0.3	1	0.3	2	0.4	2	1.4	7	0.6	12	2.1	7	1.0	6	0.5	3	0.6	3	0.9	19	1.2	5	0.9	6	0.7	4	0.2	1	0.7	16
How important do you think the things you are learning in school are going to be for your later life?	Very important	60.3	231	30.5	179	27.9	148	21.2	106	33.2	664	40.2	135	20.9	129	15.2	89	17.9	90	21.7	443	35.0	148	18.8	132	16.1	91	16.2	74	20.7	445
	Quite important	18.0	69	20.8	122	20.2	107	17.6	88	19.3	386	24.1	81	22.9	141	18.0	105	13.9	70	19.5	397	25.8	109	20.7	145	20.0	113	16.4	75	20.6	442
	Fairly important	15.1	58	25.4	149	24.3	129	24.6	123	22.9	459	19.0	64	29.7	183	33.2	194	26.7	134	28.2	575	21.7	92	27.5	193	29.3	166	28.2	129	27.0	580
	Slightly important	5.2	20	17.2	101	19.4	103	24.8	124	17.4	348	13.4	45	18.8	116	24.8	145	29.3	147	22.2	453	13.7	58	23.4	164	24.9	141	29.3	134	23.1	497
	Not at all important	1.3	5	6.1	36	8.3	44	11.8	59	7.2	144	3.3	11	7.6	47	8.7	51	12.2	61	8.3	170	3.8	16	9.6	67	9.7	55	9.8	45	8.5	183
How interesting are most of your courses to you?	Very interesting and stimulating	31.4	111	14.0	80	13.6	72	13.5	67	16.9	330	21.5	66	9.8	60	8.1	47	7.6	38	10.6	211	17.1	69	8.2	57	9.2	52	10.3	47	10.6	225
	Quite interesting	30.5	108	20.9	120	19.8	105	18.9	94	21.9	427	30.0	92	21.1	129	17.1	99	19.1	96	20.8	416	31.3	126	15.2	106	20.6	116	20.2	92	20.7	440
	Fairly interesting	23.4	83	34.9	200	35.0	185	29.9	149	31.6	617	29.3	90	35.8	219	41.3	239	36.1	181	36.5	729	33.5	135	37.8	264	35.3	199	31.8	145	35.0	743
	Slightly Dull	7.6	27	17.6	101	18.9	100	20.1	100	16.8	328	10.7	33	19.0	116	20.7	120	21.9	110	19.0	379	10.7	43	23.4	163	20.6	116	23.9	109	20.3	431
	Very Dull	7.1	25	12.6	72	12.7	67	17.7	88	12.9	252	8.5	26	14.2	87	12.8	74	15.3	77	13.2	264	7.4	30	15.5	108	14.4	81	13.8	63	13.3	282

School Domain Risk Factor: Low Commitment to School (continued)

Question	Response	County 2019										County 2021										County 2023									
		6th		8th		10th		12th		Total		6th		8th		10th		12th		Total		6th		8th		10th		12th		Total	
		%	n	%	n	%	n	%	n	%	n	%	n	%	n	%	n	%	n	%	n	%	n	%	n	%	n	%	n	%	n
How often do you feel that the school work you are assigned is meaningful and important?	Never	6.5	25	10.8	63	15.0	79	18.1	91	12.9	258	9.8	33	10.9	67	12.6	73	19.4	97	13.3	270	8.1	34	14.8	103	15.2	86	16.6	75	14.0	298
	Seldom	5.2	20	12.9	75	17.5	92	25.5	128	15.8	315	5.4	18	12.7	78	20.8	120	25.8	129	17.0	345	8.6	36	16.6	116	20.6	116	23.6	107	17.6	375
	Sometimes	25.5	98	37.2	216	35.4	186	32.3	162	33.2	662	33.6	113	41.7	255	42.7	247	35.0	175	39.0	790	32.3	136	41.1	287	41.0	231	37.3	169	38.5	823
	Often	26.3	101	20.8	121	20.7	109	17.1	86	20.9	417	24.4	82	21.1	129	15.2	88	15.2	76	18.5	375	29.7	125	17.3	121	16.1	91	17.9	81	19.6	418
	Almost Always	36.5	140	18.2	106	11.4	60	7.0	35	17.1	341	26.8	90	13.6	83	8.7	50	4.6	23	12.1	246	21.4	90	10.2	71	7.1	40	4.6	21	10.4	222
Now thinking back over the past year in school, how often did you:																															
Enjoy being in school?	Never	12.1	47	16.8	98	20.8	110	17.5	88	17.2	343	13.6	46	14.1	86	19.5	113	18.5	93	16.6	338	10.8	45	20.9	146	16.3	92	16.4	75	16.8	358
	Seldom	5.2	20	14.1	82	14.8	78	20.9	105	14.2	285	7.1	24	14.3	87	15.7	91	19.8	100	14.9	302	8.4	35	14.2	99	16.5	93	16.2	74	14.1	301
	Sometimes	34.3	133	35.4	206	30.3	160	35.7	179	33.9	678	39.1	132	38.2	233	36.4	211	32.9	166	36.5	742	34.3	143	41.9	292	40.2	227	39.5	181	39.5	843
	Often	20.6	80	23.9	139	23.9	126	16.7	84	21.5	429	23.7	80	23.0	140	21.4	124	17.5	88	21.3	432	29.0	121	16.8	117	19.7	111	21.0	96	20.8	445
	Almost Always	27.8	108	9.8	57	10.2	54	9.2	46	13.3	265	16.6	56	10.5	64	7.1	41	11.3	57	10.7	218	17.5	73	6.2	43	7.3	41	7.0	32	8.8	189
Now thinking back over the past year in school, how often did you:																															
Hate being in school?	Never	26.1	101	9.7	56	11.4	60	7.0	35	12.7	252	15.8	53	8.9	54	6.4	37	10.7	54	9.8	198	14.9	62	6.8	47	6.6	37	8.8	40	8.7	186
	Seldom	15.0	58	15.5	90	16.2	85	15.8	79	15.7	312	14.6	49	17.2	105	15.2	88	17.1	86	16.2	328	18.3	76	13.6	95	14.4	81	15.5	71	15.2	323
	Sometimes	32.3	125	34.4	199	32.4	170	31.6	158	32.7	652	33.0	111	35.0	213	34.5	200	29.8	150	33.2	674	34.0	141	29.3	204	33.3	188	37.4	171	33.0	704
	Often	14.5	56	20.6	119	22.1	116	24.8	124	20.8	415	18.8	63	23.3	142	24.7	143	23.6	119	23.0	467	18.3	76	24.7	172	28.4	160	21.4	98	23.7	506
	Almost Always	12.1	47	19.9	115	17.9	94	20.8	104	18.1	360	17.9	60	15.6	95	19.3	112	18.8	95	17.8	362	14.5	60	25.6	178	17.4	98	16.8	77	19.4	413
Now thinking back over the past year in school, how often did you:																															
Try to do best work in school?	Never	2.1	8	2.9	17	4.9	26	4.0	20	3.6	71	1.8	6	2.3	14	4.1	24	6.4	32	3.7	76	1.9	8	2.9	20	3.2	18	3.7	17	3.0	63
	Seldom	0.5	2	3.8	22	5.3	28	5.7	28	4.0	80	1.2	4	2.8	17	7.1	41	6.2	31	4.6	93	1.0	4	4.6	32	5.1	29	6.3	29	4.4	94
	Sometimes	4.7	18	13.6	79	15.9	84	18.6	92	13.7	273	7.7	26	14.9	91	19.3	112	19.3	97	16.1	326	6.2	26	16.9	117	19.0	107	20.4	93	16.1	343
	Often	18.1	70	27.9	162	33.3	176	34.7	172	29.1	580	23.1	78	29.2	178	30.6	178	33.6	169	29.7	603	23.5	98	32.3	224	32.3	182	31.7	145	30.5	649
	Almost Always	74.7	289	51.8	301	40.5	214	37.0	183	49.6	987	66.2	223	50.7	309	38.9	226	34.6	174	45.9	932	67.4	281	43.3	300	40.4	228	37.9	173	46.1	982

School Domain Protective Factor: Opportunities for Prosocial Involvement

Question	Response	County 2019										County 2021										County 2023									
		6th		8th		10th		12th		Total		6th		8th		10th		12th		Total		6th		8th		10th		12th		Total	
		%	n	%	n	%	n	%	n	%	n	%	n	%	n	%	n	%	n	%	n	%	n	%	n	%	n	%	n	%	n
Teachers ask me to work on special classroom projects	NO!	17.8	67	14.5	83	19.3	100	16.3	80	16.8	330	21.2	68	18.1	108	23.6	134	23.7	116	21.6	426	18.4	74	18.9	128	21.4	119	20.3	90	19.8	411
	no	35.3	133	49.9	286	48.8	253	46.5	229	46.0	901	43.3	139	55.1	329	55.2	313	49.6	243	51.8	1,024	43.8	176	51.9	352	52.2	291	49.3	219	49.9	1,038
	yes	32.1	121	27.4	157	23.9	124	30.9	152	28.3	554	25.9	83	21.3	127	16.4	93	20.2	99	20.4	402	29.6	119	22.6	153	20.8	116	22.7	101	23.5	489
	YES!	14.9	56	8.2	47	7.9	41	6.3	31	8.9	175	9.7	31	5.5	33	4.8	27	6.5	32	6.2	123	8.2	33	6.6	45	5.6	31	7.7	34	6.9	143
There are lots of chances for students in my school to talk one-on-one with a teacher	NO!	7.7	28	7.5	42	8.3	43	7.7	38	7.8	151	8.9	28	5.6	33	5.5	31	9.0	44	6.9	136	7.4	30	8.4	57	7.7	43	7.2	32	7.8	162
	no	17.8	65	18.1	102	17.1	89	16.6	82	17.4	338	16.3	51	20.1	119	16.1	91	15.9	78	17.3	339	20.8	84	23.3	157	16.2	90	13.0	58	18.7	389
	yes	42.7	156	48.0	270	47.8	248	50.4	249	47.6	923	47.3	148	53.0	314	59.4	336	49.2	241	53.0	1,039	48.3	195	47.0	317	54.2	301	54.2	241	50.7	1,054
	YES!	31.8	116	26.3	148	26.8	139	25.3	125	27.2	528	27.5	86	21.3	126	19.1	108	25.9	127	22.8	447	23.5	95	21.3	144	21.8	121	25.6	114	22.8	474
I have lots of chances to be part of class discussions or activities	NO!	6.9	26	5.2	30	5.8	30	3.4	17	5.3	103	7.2	23	5.0	30	4.1	23	7.3	36	5.7	112	3.7	15	6.7	45	5.8	32	4.9	22	5.5	114
	no	11.5	43	12.2	70	10.6	55	13.4	66	11.9	234	11.9	38	11.4	68	11.9	67	8.6	42	10.9	215	14.0	57	15.8	106	11.3	63	9.4	42	12.9	268
	yes	48.5	182	51.9	297	56.5	293	58.9	291	54.2	1,063	47.2	150	58.4	349	61.2	346	54.7	268	56.5	1,113	54.4	221	54.3	365	62.8	349	56.2	251	57.0	1,186
	YES!	33.1	124	30.6	175	27.2	141	24.3	120	28.6	560	33.6	107	25.3	151	22.8	129	29.4	144	26.9	531	27.8	113	23.2	156	20.1	112	29.5	132	24.7	513
In my school, students have lots of chances to help decide things like class activities and rules	NO!	15.4	57	12.2	69	15.7	80	14.0	69	14.2	275	19.2	60	11.5	68	13.8	77	19.3	93	15.3	298	10.3	41	14.5	97	12.5	69	11.4	51	12.5	258
	no	26.3	97	38.8	220	36.7	187	36.2	178	35.2	682	28.5	89	38.4	226	38.8	217	35.3	170	36.1	702	32.8	131	37.6	252	35.9	198	33.1	148	35.2	729
	yes	40.1	148	34.9	198	36.5	186	37.0	182	36.8	714	41.7	130	41.4	244	40.2	225	34.6	167	39.4	766	45.0	180	40.5	272	42.2	233	46.3	207	43.1	892
	YES!	18.2	67	14.1	80	11.2	57	12.8	63	13.8	267	10.6	33	8.7	51	7.3	41	10.8	52	9.1	177	12.0	48	7.5	50	9.4	52	9.2	41	9.2	191
There are lots of chances for students in my school to get involved in sports, clubs, and other school activities outside of class	NO!	3.8	14	2.3	13	6.0	31	4.5	22	4.1	80	5.9	19	2.2	13	3.4	19	7.0	34	4.3	85	3.2	13	5.8	39	5.2	29	4.7	21	4.9	102
	no	7.5	28	7.5	43	4.3	22	9.0	44	7.0	137	9.9	32	6.6	39	6.1	34	7.2	35	7.2	140	7.9	32	6.4	43	6.5	36	7.9	35	7.0	146
	yes	36.5	136	36.3	209	43.0	221	47.7	234	41.0	800	39.5	128	45.9	272	46.0	255	48.7	236	45.6	891	44.7	181	44.5	300	44.4	246	46.0	204	44.8	931
	YES!	52.3	195	53.9	310	46.7	240	38.9	191	47.9	936	44.8	145	45.3	268	44.4	246	37.1	180	42.9	839	44.2	179	43.3	292	43.9	243	41.3	183	43.2	897
In the past 12 months, in which of the following activities did you participate?	Organized community activities (such as scouting, 4H, service clubs, YMCA, etc)	17.4	48	17.2	76	19.7	79	23.7	93	19.6	296	10.2	29	15.9	85	16.1	87	18.2	83	15.6	284	11.3	40	13.4	84	15.7	82	20.7	87	15.2	293
	Family supported activities or hobbies (such as dance, gymnastics, hiking, biking, skating, etc.)	53.3	147	40.3	178	37.2	149	30.8	121	39.4	595	38.7	110	38.8	208	35.1	189	33.3	152	36.3	659	48.6	172	42.7	268	39.2	205	39.2	165	42.1	810
	School sponsored activities (such as sports, music, clubs, after school programs, etc.)	50.4	139	58.1	257	63.1	253	65.1	256	59.9	905	39.8	113	55.4	297	55.3	298	57.8	264	53.5	972	51.7	183	56.3	353	61.4	321	60.1	253	57.7	1,110
	Faith-based activities (such as choir, youth group, mission, church leagues, etc)	25.7	71	25.6	113	24.7	99	17.0	67	23.1	350	16.5	47	24.4	131	20.8	112	19.9	91	21.0	381	35.0	124	27.9	175	22.4	117	19.0	80	25.8	496
	Job, employed	0.7	2	5.2	23	23.9	96	55.2	217	22.4	338	3.2	9	7.8	42	33.0	178	60.0	274	27.7	503	3.4	12	9.7	61	34.4	180	63.7	268	27.1	521
	Volunteer	10.9	30	13.6	60	26.9	108	38.9	153	23.2	351	6.7	19	14.7	79	14.8	80	28.9	132	17.1	310	13.8	49	20.4	128	24.9	130	33.3	140	23.2	447
	Other activities	28.6	79	26.9	119	25.9	104	23.2	91	26.0	393	23.6	67	26.9	144	21.3	115	19.7	90	22.9	416	25.7	91	24.4	153	22.6	118	23.8	100	24.0	462
	I do not participate	16.7	46	18.6	82	13.7	55	8.1	32	14.2	215	23.6	67	19.6	105	17.8	96	10.1	46	17.3	314	16.9	60	19.3	121	14.5	76	8.3	35	15.2	292

School Domain Protective Factor: Rewards for Prosocial Involvement																															
Question	Response	County 2019										County 2021										County 2023									
		6th		8th		10th		12th		Total		6th		8th		10th		12th		Total		6th		8th		10th		12th		Total	
		%	n	%	n	%	n	%	n	%	n	%	n	%	n	%	n	%	n	%	n	%	n	%	n	%	n	%	n	%	n
My teacher(s) notices when I am doing a good job and lets me know about it	NO!	6.7	25	8.9	51	13.0	67	9.8	48	9.8	191	6.5	21	7.8	46	7.5	42	13.4	65	8.9	174	4.7	19	10.7	72	10.1	56	8.8	39	9.0	186
	no	16.6	62	25.6	146	26.0	134	29.5	145	25.0	487	14.9	48	26.0	154	28.6	160	28.5	138	25.5	500	18.1	73	31.9	215	24.8	138	27.3	121	26.3	547
	yes	45.3	169	44.1	252	44.7	230	46.6	229	45.1	880	45.5	147	49.7	294	51.3	287	44.9	218	48.3	946	49.8	201	42.6	287	49.8	277	48.5	215	47.2	980
	YES!	31.4	117	21.4	122	16.3	84	14.1	69	20.1	392	33.1	107	16.6	98	12.5	70	13.2	64	17.3	339	27.5	111	14.7	99	15.3	85	15.3	68	17.5	363
I feel safe at my school	NO!	5.1	19	6.1	35	8.7	45	7.1	35	6.9	134	6.8	22	3.9	23	5.8	32	8.7	42	6.1	119	4.7	19	9.4	63	7.0	39	6.1	27	7.1	148
	no	8.0	30	17.0	97	13.2	68	13.6	67	13.4	262	12.3	40	12.2	72	13.5	75	12.8	62	12.7	249	11.9	48	16.3	109	13.1	73	15.3	68	14.4	298
	yes	42.5	159	50.6	289	54.0	278	59.3	293	52.1	1,019	45.8	149	55.6	328	61.4	341	59.8	290	56.7	1,108	48.1	194	55.5	371	61.3	341	54.7	243	55.5	1,149
	YES!	44.4	166	26.3	150	24.1	124	20.0	99	27.6	539	35.1	114	28.3	167	19.3	107	18.8	91	24.5	479	35.2	142	18.7	125	18.5	103	23.9	106	23.0	476
The school lets my parents/caregivers know when I have done something well*	NO!	13.6	49	19.6	112	24.9	128	27.2	133	21.8	422	9.6	30	17.3	102	22.0	123	28.0	135	20.1	390	7.5	30	15.6	105	18.5	102	20.9	93	16.0	330
	no	34.9	126	46.5	266	44.9	231	45.0	220	43.5	843	38.5	121	46.4	274	49.7	278	47.9	231	46.5	904	27.6	110	39.3	264	41.1	227	46.4	206	39.0	807
	yes	33.8	122	23.1	132	22.2	114	20.7	101	24.2	469	36.0	113	25.9	153	22.5	126	19.3	93	24.9	485	45.4	181	34.5	232	31.5	174	24.8	110	33.7	697
	YES!	17.7	64	10.8	62	8.0	41	7.2	35	10.4	202	15.9	50	10.3	61	5.7	32	4.8	23	8.5	166	19.5	78	10.6	71	8.9	49	7.9	35	11.3	233
My teachers praise me when I work hard in school	NO!	11.2	41	13.1	74	17.0	87	17.9	88	15.0	290	12.0	38	11.7	69	13.8	77	20.0	96	14.4	280	8.6	34	14.1	95	13.0	72	13.8	61	12.7	262
	no	28.5	104	39.3	223	39.2	201	41.1	202	37.7	730	32.3	102	36.8	217	43.6	244	36.0	173	37.8	736	30.0	119	41.8	281	35.3	195	35.8	158	36.5	753
	yes	44.4	162	35.1	199	34.9	179	31.8	156	36.0	696	36.1	114	40.9	241	35.6	199	36.4	175	37.5	729	45.6	181	35.9	241	42.4	234	42.0	185	40.8	841
	YES!	15.9	58	12.5	71	9.0	46	9.2	45	11.4	220	19.6	62	10.5	62	7.0	39	7.7	37	10.3	200	15.9	63	8.2	55	9.2	51	8.4	37	10.0	206

Family Domain Risk Factor: Family Conflict																															
Question	Response	County 2019										County 2021										County 2023									
		6th		8th		10th		12th		Total		6th		8th		10th		12th		Total		6th		8th		10th		12th		Total	
		%	n	%	n	%	n	%	n	%	n	%	n	%	n	%	n	%	n	%	n	%	n	%	n	%	n	%	n	%	n
People in my family often insult or yell at each other.	NO!	36.4	139	28.0	159	25.1	131	17.6	88	26.2	517	34.5	115	29.2	173	18.2	104	24.8	121	25.9	513	33.8	139	32.2	219	24.1	135	22.0	99	28.2	592
	no	33.8	129	41.0	233	35.5	185	40.4	202	38.0	749	35.7	119	42.4	251	45.9	262	38.9	190	41.4	822	40.4	166	39.3	267	39.8	223	43.6	196	40.5	852
	yes	20.7	79	21.7	123	26.1	136	28.0	140	24.3	478	20.1	67	20.3	120	26.8	153	24.2	118	23.1	458	16.8	69	19.4	132	23.9	134	19.8	89	20.2	424
	YES!	9.2	35	9.3	53	13.2	69	14.0	70	11.5	227	9.6	32	8.1	48	9.1	52	12.1	59	9.6	191	9.0	37	9.1	62	12.3	69	14.7	66	11.1	234
We argue about the same things in my family over and over.	NO!	34.5	130	26.0	148	22.3	116	18.1	91	24.6	485	30.7	102	26.0	154	20.4	116	21.7	106	24.1	478	30.7	125	29.1	198	21.8	122	21.9	98	25.9	543
	no	34.2	129	37.9	216	33.4	174	34.8	175	35.2	694	34.6	115	39.1	232	39.8	226	34.2	167	37.3	740	38.8	158	35.9	244	35.4	198	35.5	159	36.2	759
	yes	21.0	79	24.9	142	29.4	153	34.2	172	27.7	546	22.0	73	25.8	153	28.9	164	31.3	153	27.4	543	21.4	87	24.1	164	29.5	165	28.8	129	26.0	545
	YES!	10.3	39	11.2	64	15.0	78	12.9	65	12.5	246	12.7	42	9.1	54	10.9	62	12.9	63	11.2	221	9.1	37	10.9	74	13.4	75	13.8	62	11.8	248
People in my family have serious arguments.	NO!	46.1	171	37.1	211	31.3	161	23.6	118	33.8	661	39.2	130	33.8	200	25.2	142	27.5	134	30.7	606	42.9	175	38.6	262	30.3	168	30.4	136	35.5	741
	no	31.3	116	39.7	226	35.0	180	42.6	213	37.6	735	35.5	118	42.6	252	50.0	282	39.8	194	42.8	846	35.0	143	40.1	272	37.5	208	39.4	176	38.2	799
	yes	15.1	56	15.1	86	21.7	112	21.6	108	18.5	362	14.5	48	15.9	94	18.6	105	22.7	111	18.1	358	14.5	59	13.3	90	20.9	116	19.5	87	16.9	352
	YES!	7.5	28	8.1	46	12.0	62	12.2	61	10.1	197	10.8	36	7.8	46	6.2	35	10.0	49	8.4	166	7.6	31	8.1	55	11.4	63	10.7	48	9.4	197

*The Pennsylvania Youth Survey (PAYS) was significantly revised from 2021 to 2023. Trend data are reported in this report when the data are comparable. When cells include an "n/a" notation, it means the question was either not asked in a previous administration or the question was revised in a way that the 2023 data are not directly comparable. Please note that any question with an * at the end designates a question and/or response option that was part of this 2023 survey revision. Please see Appendix B of your Profile Report for a description of changes

Family Domain Risk Factor: Family History of Antisocial Behavior

Question	Response	County 2019										County 2021										County 2023									
		6th		8th		10th		12th		Total		6th		8th		10th		12th		Total		6th		8th		10th		12th		Total	
		%	n	%	n	%	n	%	n	%	n	%	n	%	n	%	n	%	n	%	n	%	n	%	n	%	n	%	n	%	n
About how many adults (over 21) have you known personally who in the past year have:																															
Gotten drunk or high?	None	61.2	232	45.3	262	37.8	195	25.4	128	41.3	817	64.1	214	52.4	311	38.9	219	32.0	154	45.5	898	66.8	268	54.1	365	44.9	249	41.3	185	51.3	1,067
	1	11.9	45	13.5	78	10.9	56	10.1	51	11.6	230	11.7	39	13.0	77	12.8	72	8.3	40	11.6	228	13.5	54	13.6	92	11.5	64	8.3	37	11.9	247
	2	10.6	40	13.3	77	13.8	71	10.9	55	12.3	243	8.4	28	14.1	84	9.8	55	12.4	60	11.5	227	6.7	27	12.1	82	15.5	86	13.2	59	12.2	254
	3 or 4	7.9	30	13.0	75	14.5	75	19.4	98	14.1	278	8.1	27	9.4	56	15.3	86	14.5	70	12.1	239	5.7	23	11.4	77	11.9	66	13.4	60	10.9	226
	5 or more	8.4	32	14.9	86	23.1	119	34.1	172	20.7	409	7.8	26	11.1	66	23.3	131	32.8	158	19.3	381	7.2	29	8.7	59	16.2	90	23.9	107	13.7	285
About how many adults (over 21) have you known personally who in the past year have:																															
Used marijuana, crack, cocaine or crack, or other drugs?	None	86.5	328	76.7	442	66.1	341	53.1	267	69.8	1,378	88.0	292	79.6	473	69.3	388	62.6	301	73.9	1,454	88.9	359	83.4	559	71.9	399	66.2	294	77.7	1,611
	1	7.9	30	10.1	58	12.0	62	11.1	56	10.4	206	6.3	21	8.9	53	8.8	49	10.4	50	8.8	173	6.7	27	9.7	65	10.1	56	8.6	38	9.0	186
	2	2.1	8	4.5	26	7.2	37	9.1	46	5.9	117	2.1	7	5.2	31	6.8	38	8.5	41	5.9	117	2.5	10	3.1	21	6.8	38	7.2	32	4.9	101
	3 or 4	1.8	7	4.5	26	7.9	41	10.5	53	6.4	127	1.5	5	2.7	16	8.9	50	8.1	39	5.6	110	0.7	3	1.9	13	6.7	37	9.2	41	4.5	94
	5 or more	1.6	6	4.2	24	6.8	35	16.1	81	7.4	146	2.1	7	3.5	21	6.3	35	10.4	50	5.7	113	1.2	5	1.8	12	4.5	25	8.8	39	3.9	81
About how many adults (over 21) have you known personally who in the past year have:																															
Sold or dealt drugs?	None	95.1	352	86.8	499	84.2	431	75.0	376	84.7	1,658	95.7	314	91.2	536	85.9	480	82.2	393	88.2	1,723	95.7	381	95.0	631	89.7	498	84.4	372	91.4	1,882
	1	2.7	10	7.1	41	5.9	30	6.2	31	5.7	112	2.1	7	4.4	26	5.9	33	6.7	32	5.0	98	3.5	14	3.0	20	4.5	25	6.8	30	4.3	89
	2	1.1	4	2.4	14	4.3	22	6.6	33	3.7	73	0.9	3	2.6	15	3.8	21	3.1	15	2.8	54	0.3	1	1.1	7	2.7	15	3.6	16	1.9	39
	3 or 4	0.5	2	1.2	7	2.0	10	4.4	22	2.1	41	0.6	2	0.9	5	2.0	11	4.4	21	2.0	39	0.3	1	0.3	2	2.0	11	1.8	8	1.1	22
	5 or more	0.5	2	2.4	14	3.7	19	7.8	39	3.8	74	0.6	2	1.0	6	2.5	14	3.6	17	2.0	39	0.3	1	0.6	4	1.1	6	3.4	15	1.3	26
About how many adults (over 21) have you known personally who in the past year have:																															
Done other things that could get them in trouble with the police, like stealing, selling stolen goods, mugging or assaulting others, etc.?	None	92.3	349	86.0	496	82.0	420	76.2	382	83.7	1,647	93.0	306	88.0	519	87.0	487	82.7	396	87.2	1,708	91.8	368	92.5	614	89.0	493	86.9	386	90.2	1,861
	1	5.3	20	7.3	42	7.2	37	8.6	43	7.2	142	3.3	11	7.5	44	5.0	28	7.9	38	6.2	121	5.5	22	3.9	26	5.4	30	3.8	17	4.6	95
	2	0.8	3	2.4	14	4.3	22	4.6	23	3.2	62	1.8	6	2.2	13	2.9	16	4.4	21	2.9	56	1.7	7	1.5	10	2.0	11	4.3	19	2.3	47
	3 or 4	1.3	5	1.0	6	2.7	14	3.8	19	2.2	44	0.9	3	1.5	9	2.7	15	2.3	11	1.9	38	0.7	3	1.2	8	1.8	10	1.6	7	1.4	28
	5 or more	0.3	1	3.3	19	3.7	19	6.8	34	3.7	73	0.9	3	0.8	5	2.5	14	2.7	13	1.8	35	0.2	1	0.9	6	1.8	10	3.4	15	1.6	32
How many of your brothers or sisters ever:																															
Drank beer, wine or hard liquor (for example, vodka, whiskey or gin)?	I don't have any	14.6	55	14.9	86	15.2	78	11.7	58	14.1	277	23.4	77	15.0	89	18.3	102	19.2	92	18.4	360	26.3	105	22.4	151	20.1	112	21.6	96	22.4	464
	None	68.5	259	61.5	355	57.2	293	53.2	264	59.7	1,171	60.5	199	64.5	382	52.6	293	48.7	233	56.6	1,107	61.9	247	59.1	398	52.6	293	48.2	214	55.6	1,152
	1	7.9	30	12.5	72	15.6	80	20.2	100	14.4	282	10.9	36	13.2	78	17.4	97	19.7	94	15.6	305	5.0	20	11.0	74	17.1	95	18.2	81	13.0	270
	2	4.8	18	6.1	35	7.2	37	8.9	44	6.8	134	2.4	8	3.9	23	7.4	41	8.4	40	5.7	112	4.5	18	5.3	36	5.9	33	8.1	36	5.9	123
	3 or 4	3.2	12	2.9	17	3.3	17	4.6	23	3.5	69	1.2	4	1.9	11	2.5	14	2.7	13	2.1	42	1.8	7	1.5	10	2.2	12	3.2	14	2.1	43
	5 or more	1.1	4	2.1	12	1.4	7	1.4	7	1.5	30	1.5	5	1.5	9	1.8	10	1.3	6	1.5	30	0.5	2	0.6	4	2.2	12	0.7	3	1.0	21

Family Domain Risk Factor: Family History of Antisocial Behavior (continued)

Question	Response	County 2019										County 2021										County 2023									
		6th		8th		10th		12th		Total		6th		8th		10th		12th		Total		6th		8th		10th		12th		Total	
		%	n	%	n	%	n	%	n	%	n	%	n	%	n	%	n	%	n	%	n	%	n	%	n	%	n	%	n	%	n
How many of your brothers or sisters ever:																															
Smoked cigarettes?	I don't have any	14.6	55	17.8	102	14.3	73	12.7	63	15.0	293	23.5	77	15.7	93	19.5	108	18.4	88	18.7	366	27.9	111	24.1	162	21.6	120	21.8	97	23.7	490
	None	73.2	276	66.7	383	65.4	333	62.1	308	66.5	1,300	65.7	215	71.5	423	59.6	331	61.0	292	64.6	1,261	64.1	255	66.2	444	63.3	352	58.6	260	63.4	1,311
	1	7.7	29	9.8	56	12.0	61	16.3	81	11.6	227	5.5	18	9.3	55	15.3	85	12.7	61	11.2	219	3.5	14	6.7	45	10.4	58	16.0	71	9.1	188
	2	3.7	14	3.3	19	3.9	20	4.0	20	3.7	73	3.1	10	2.2	13	3.8	21	4.0	19	3.2	63	3.0	12	2.2	15	3.1	17	2.3	10	2.6	54
	3 or 4	0.3	1	1.4	8	2.9	15	3.8	19	2.2	43	1.2	4	0.7	4	0.9	5	3.1	15	1.4	28	1.0	4	0.4	3	1.1	6	0.9	4	0.8	17
	5 or more	0.5	2	1.0	6	1.4	7	1.0	5	1.0	20	0.9	3	0.7	4	0.9	5	0.8	4	0.8	16	0.5	2	0.3	2	0.5	3	0.5	2	0.4	9
How many of your brothers or sisters ever:																															
Used marijuana?	I don't have any	15.9	60	17.4	100	14.4	73	12.0	60	15.0	293	25.0	82	15.8	93	19.2	107	18.6	89	19.0	371	29.1	116	24.6	165	21.6	120	21.0	93	23.9	494
	None	79.4	300	67.1	385	62.4	317	58.6	292	66.1	1,294	70.1	230	73.0	429	57.7	322	56.8	272	64.2	1,253	66.1	263	64.8	435	59.9	333	53.2	235	61.2	1,266
	1	2.9	11	9.2	53	13.6	69	17.1	85	11.1	218	4.0	13	6.0	35	15.4	86	15.0	72	10.5	206	2.0	8	7.7	52	11.2	62	15.4	68	9.2	190
	2	1.6	6	3.5	20	5.1	26	5.8	29	4.1	81	0.3	1	3.4	20	4.8	27	5.6	27	3.8	75	1.5	6	1.9	13	4.1	23	6.8	30	3.5	72
	3 or 4	0.0	0	1.7	10	2.6	13	4.8	24	2.4	47	0.6	2	0.9	5	1.8	10	2.7	13	1.5	30	0.8	3	0.4	3	2.2	12	2.3	10	1.4	28
	5 or more	0.3	1	1.0	6	2.0	10	1.6	8	1.3	25	0.0	0	1.0	6	1.1	6	1.3	6	0.9	18	0.5	2	0.4	3	1.1	6	1.4	6	0.8	17
How many of your brothers or sisters ever:																															
Took a handgun to school?	I don't have any	15.1	57	18.1	104	16.1	82	13.5	67	15.8	310	25.5	83	15.8	93	20.8	115	19.2	92	19.7	383	29.7	118	25.0	168	23.6	131	24.0	106	25.3	523
	None	84.6	319	81.7	470	83.5	425	85.9	428	83.8	1,642	73.0	238	83.9	494	78.0	432	80.2	385	79.5	1,549	70.0	278	75.0	503	74.8	415	75.6	334	74.1	1,530
	1	0.3	1	0.2	1	0.2	1	0.4	2	0.3	5	1.5	5	0.3	2	0.9	5	0.2	1	0.7	13	0.3	1	0.0	0	0.9	5	0.0	0	0.3	6
	2	0.0	0	0.0	0	0.0	0	0.0	0	0.0	0	0.0	0	0.0	0	0.0	0	0.0	0	0.0	0	0.0	0	0.0	0	0.4	2	0.0	0	0.1	2
	3 or 4	0.0	0	0.0	0	0.2	1	0.2	1	0.1	2	0.0	0	0.0	0	0.2	1	0.2	1	0.1	2	0.0	0	0.0	0	0.2	1	0.2	1	0.1	2
	5 or more	0.0	0	0.0	0	0.0	0	0.0	0	0.0	0	0.0	0	0.0	0	0.2	1	0.2	1	0.1	2	0.0	0	0.0	0	0.2	1	0.2	1	0.1	2
How many of your brothers or sisters ever:																															
Been suspended or expelled from school?	I don't have any	11.9	45	15.4	88	13.8	70	12.6	62	13.6	265	18.9	61	14.3	84	18.2	101	18.0	86	17.1	332	24.6	97	22.2	149	21.1	117	21.4	95	22.2	458
	None	65.2	247	60.1	344	61.7	313	66.9	330	63.2	1,234	56.0	181	65.0	382	58.6	326	64.9	311	61.7	1,200	55.9	221	58.3	391	60.3	334	58.7	260	58.5	1,206
	1	15.3	58	15.6	89	16.0	81	12.0	59	14.7	287	16.1	52	14.1	83	16.4	91	12.3	59	14.6	285	14.9	59	13.1	88	12.1	67	13.1	58	13.2	272
	2	2.6	10	4.7	27	4.7	24	4.7	23	4.3	84	5.0	16	4.1	24	4.1	23	3.8	18	4.2	81	3.0	12	4.2	28	3.8	21	4.3	19	3.9	80
	3 or 4	3.2	12	2.8	16	2.4	12	2.8	14	2.8	54	2.2	7	2.4	14	2.0	11	0.8	4	1.8	36	1.5	6	1.5	10	1.8	10	1.8	8	1.6	34
	5 or more	1.8	7	1.4	8	1.4	7	1.0	5	1.4	27	1.9	6	0.2	1	0.7	4	0.2	1	0.6	12	0.0	0	0.7	5	0.9	5	0.7	3	0.6	13
Has anyone in your family ever had a severe alcohol or drug problem?	Yes	22.1	83	29.2	163	39.8	202	42.7	212	34.0	660	19.6	62	28.4	166	36.8	205	42.1	201	32.8	634	20.8	82	27.2	182	38.8	216	40.0	177	31.9	657
	No	77.9	292	70.8	396	60.2	306	57.3	285	66.0	1,279	80.4	254	71.6	418	63.2	352	57.9	276	67.2	1,300	79.2	312	72.8	487	61.2	340	60.0	265	68.1	1,404

Family Domain Risk Factor: Parental Attitudes Favorable Toward Antisocial Behavior & Drugs

Question	Response	County 2019										County 2021										County 2023									
		6th		8th		10th		12th		Total		6th		8th		10th		12th		Total		6th		8th		10th		12th		Total	
		%	n	%	n	%	n	%	n	%	n	%	n	%	n	%	n	%	n	%	n	%	n	%	n	%	n	%	n	%	n
How wrong do your parents/caregivers feel it would be for you to:																															
Pick a fight with someone?*	Not Wrong at All	3.7	14	5.1	29	5.1	26	5.5	27	4.9	96	5.8	19	4.1	24	5.2	29	6.9	33	5.4	105	5.8	23	5.5	37	5.6	31	5.4	24	5.6	115
	A Little Bit Wrong	14.3	54	21.3	120	23.1	118	23.9	118	21.1	410	21.1	69	28.5	168	26.7	150	27.3	131	26.5	518	15.4	61	26.2	177	27.1	151	24.5	109	24.0	498
	Wrong	36.2	137	36.5	206	36.5	186	34.9	172	36.0	701	36.4	119	36.2	213	40.1	225	34.4	165	36.9	722	35.2	139	38.5	260	37.2	207	38.1	169	37.4	775
	Very wrong	45.8	173	37.1	209	35.3	180	35.7	176	37.9	738	36.7	120	31.2	184	28.0	157	31.3	150	31.2	611	43.5	172	29.9	202	30.2	168	32.0	142	33.0	684
How wrong do your parents/caregivers feel it would be for you to:																															
Steal anything worth more than \$5*	Not Wrong at All	1.9	7	2.9	16	2.5	13	4.3	21	2.9	57	3.7	12	1.4	8	2.7	15	5.6	27	3.2	62	4.8	19	2.5	17	4.3	24	3.4	15	3.6	75
	A Little Bit Wrong	2.1	8	3.9	22	4.5	23	3.7	18	3.7	71	5.3	17	4.6	27	6.6	37	5.6	27	5.5	108	5.8	23	8.4	57	9.6	53	7.0	31	7.9	164
	Wrong	18.0	68	23.7	133	25.3	129	25.4	125	23.4	455	26.2	84	29.9	176	32.3	181	25.7	123	28.9	564	22.3	88	29.5	199	30.6	169	27.9	123	28.1	579
	Very wrong	78.0	295	69.5	390	67.6	345	66.7	328	70.0	1,358	64.8	208	64.2	378	58.4	327	63.0	302	62.3	1,215	67.0	264	59.6	402	55.5	307	61.7	272	60.3	1,245
How wrong do your parents/caregivers feel it would be for you to:																															
Draw graffiti, or write things or draw pictures on buildings or other property (without the owner's permission)?*	Not Wrong at All	1.3	5	3.7	21	2.9	15	5.3	26	3.4	67	4.9	16	1.7	10	2.3	13	5.2	25	3.3	64	4.3	17	3.4	23	4.7	26	4.5	20	4.2	86
	A Little Bit Wrong	2.9	11	5.8	33	6.1	31	7.3	36	5.7	111	4.9	16	7.2	42	8.1	45	10.0	48	7.7	151	4.3	17	7.1	48	7.4	41	7.2	32	6.7	138
	Wrong	16.1	60	21.8	124	27.1	138	28.0	138	23.7	460	15.7	51	23.2	136	30.2	169	27.1	130	24.9	486	17.6	69	27.4	185	28.9	160	28.3	125	26.1	539
	Very wrong	79.6	297	68.7	391	63.9	326	59.3	292	67.2	1,306	74.5	242	68.0	399	59.4	332	57.6	276	64.1	1,249	73.7	289	62.1	420	59.0	327	60.0	265	63.0	1,301
How wrong do your parents/caregivers feel it would be for you to:																															
Drink beer, wine or hard liquor (for example, vodka, whiskey, gin, or rum) regularly?*	Not Wrong at All	1.9	7	3.5	20	2.9	15	7.3	36	4.0	78	4.6	15	1.5	9	3.0	17	7.5	36	3.9	77	5.8	23	2.5	17	4.9	27	3.2	14	3.9	81
	A Little Bit Wrong	2.7	10	5.0	28	8.6	44	13.4	66	7.6	148	3.1	10	4.8	28	9.1	51	13.6	65	7.9	154	2.3	9	5.6	38	8.1	45	10.2	45	6.6	137
	Wrong	10.4	39	14.9	84	26.5	135	28.8	142	20.6	400	13.8	45	18.5	109	26.5	148	26.8	128	22.0	430	9.4	37	21.4	144	26.8	149	28.4	126	22.1	456
	Very wrong	85.0	318	76.6	433	62.0	316	50.5	249	67.8	1,316	78.5	256	75.2	443	61.4	343	52.1	249	66.1	1,291	82.5	325	70.5	475	60.3	335	58.2	258	67.4	1,393
How wrong do your parents/caregivers feel it would be for you to:																															
Have one or two drinks of alcoholic beverage such as beer, wine, or hard liquor (vodka, whiskey, gin, or rum) nearly every day?*	Not Wrong at All	3.2	13	3.2	20	4.0	23	6.5	36	4.3	92	10.7	41	3.8	24	5.7	36	7.6	42	6.5	143	4.9	19	2.5	17	5.9	33	2.9	13	4.0	82
	A Little Bit Wrong	4.2	17	6.1	38	11.6	67	15.5	85	9.6	207	6.0	23	5.7	36	10.4	66	14.7	82	9.4	207	1.3	5	4.8	32	5.2	29	5.7	25	4.4	91
	Wrong	14.5	59	19.8	124	23.3	135	25.3	139	21.1	457	13.9	53	19.0	121	22.3	142	23.0	128	20.1	444	10.0	39	17.4	117	19.8	110	24.5	108	18.1	374
	Very wrong	78.1	317	71.0	445	61.1	354	52.7	290	65.0	1,406	69.4	265	71.5	455	61.7	393	54.7	304	64.1	1,417	83.9	328	75.3	507	69.1	384	66.9	295	73.5	1,514
How wrong do your parents/caregivers feel it would be for you to:																															
Smoke cigarettes?*	Not Wrong at All	1.6	6	3.0	17	3.0	15	6.3	31	3.6	69	4.6	15	0.9	5	2.7	15	6.9	33	3.5	68	5.6	22	3.1	21	5.4	30	2.5	11	4.1	84
	A Little Bit Wrong	1.4	5	1.8	10	3.4	17	7.5	37	3.6	69	2.5	8	2.0	12	3.6	20	6.9	33	3.7	73	2.0	8	2.2	15	2.9	16	5.2	23	3.0	62
	Wrong	8.4	31	8.3	47	16.2	82	22.0	108	13.9	268	12.0	39	11.1	65	18.6	104	18.4	88	15.2	296	9.7	38	12.8	86	18.9	105	22.1	98	15.8	327
	Very wrong	88.6	328	86.9	491	77.5	393	64.2	316	79.0	1,528	80.9	262	86.1	506	75.2	421	67.8	325	77.6	1,514	82.7	324	81.9	551	72.9	406	70.2	311	77.1	1,592

*The Pennsylvania Youth Survey (PAYS) was significantly revised from 2021 to 2023. Trend data are reported in this report when the data are comparable. When cells include an "n/a" notation, it means the question was either not asked in a previous administration or the question was revised in a way that the 2023 data are not directly comparable. Please note that any question with an * at the end designates a question and/or response option that was part of this 2023 survey revision. Please see Appendix B of your Profile Report for a description of changes

Family Domain Risk Factor: Parental Attitudes Favorable Toward Antisocial Behavior & Drugs (continued)

Question	Response	County 2019										County 2021										County 2023									
		6th		8th		10th		12th		Total		6th		8th		10th		12th		Total		6th		8th		10th		12th		Total	
		%	n	%	n	%	n	%	n	%	n	%	n	%	n	%	n	%	n	%	n	%	n	%	n	%	n	%	n	%	n
How wrong do your parents/caregivers feel it would be for you to:																															
Use marijuana*	Not at all wrong	1.6	6	3.7	21	3.9	20	9.3	46	4.8	93	3.7	12	1.0	6	4.3	24	9.2	44	4.4	86	5.6	22	3.0	20	7.4	41	5.5	24	5.2	107
	A little bit wrong	1.6	6	3.9	22	7.7	39	9.6	47	5.9	114	3.1	10	4.3	25	8.4	47	13.2	63	7.4	145	0.8	3	3.4	23	6.3	35	11.2	49	5.3	110
	Wrong	5.9	22	8.7	49	19.1	97	21.5	106	14.1	274	10.2	33	12.1	71	19.6	110	18.9	90	15.6	304	6.4	25	11.3	76	17.3	96	21.9	96	14.2	293
	Very wrong	90.9	339	83.7	474	69.4	353	59.6	293	75.2	1,459	83.1	270	82.7	486	67.7	379	58.6	279	72.6	1,414	87.2	342	82.3	554	69.1	384	61.5	270	75.2	1,550
How wrong do your parents/caregivers feel it would be for you to:																															
Use prescription drugs not prescribed to you?*	Not at all wrong	5.0	20	3.7	23	3.8	22	3.1	17	3.8	82	11.8	42	2.8	18	3.7	23	3.3	18	4.7	101	5.7	22	2.7	18	5.4	30	2.1	9	3.8	79
	A little bit wrong	3.3	13	2.7	17	3.5	20	2.9	16	3.1	66	3.4	12	3.2	20	3.5	22	2.5	14	3.1	68	0.8	3	2.1	14	2.5	14	2.1	9	1.9	40
	Wrong	12.8	51	12.2	76	15.0	86	14.5	79	13.6	292	9.6	34	11.0	70	10.0	63	12.8	71	11.0	238	11.6	45	13.0	87	17.2	96	16.2	71	14.6	299
	Very wrong	78.9	315	81.4	509	77.7	447	79.4	433	79.5	1,704	75.3	268	83.0	526	82.8	521	81.4	450	81.3	1,765	82.0	318	82.2	549	74.9	417	79.7	350	79.6	1,634

Family Domain Risk Factor: Poor Family Management

Question	Response	County 2019										County 2021										County 2023									
		6th		8th		10th		12th		Total		6th		8th		10th		12th		Total		6th		8th		10th		12th		Total	
		%	n	%	n	%	n	%	n	%	n	%	n	%	n	%	n	%	n	%	n	%	n	%	n	%	n	%	n	%	n
When I am not at home, one of my parents/caregivers knows where I am and who I am with.*	NO!	2.1	8	1.4	8	2.3	12	3.8	19	2.4	47	4.2	14	1.5	9	2.1	12	4.1	20	2.8	55	3.4	14	4.3	29	3.5	20	4.2	19	3.9	82
	no	2.8	11	4.0	23	5.3	28	8.2	41	5.1	103	3.9	13	3.0	18	5.4	31	7.7	38	5.0	100	3.4	14	2.1	14	2.8	16	6.5	29	3.5	73
	yes	28.2	110	33.2	193	40.1	211	41.7	210	36.2	724	30.6	103	34.9	209	45.9	263	39.3	193	38.4	768	29.5	123	38.6	262	44.2	250	44.6	200	39.6	835
	YES!	66.9	261	61.4	357	52.3	275	46.3	233	56.3	1,126	61.4	207	60.5	362	46.6	267	48.9	240	53.8	1,076	63.8	266	55.1	374	49.5	280	44.6	200	53.1	1,120
If you skipped school, would you be caught by your parents/caregivers?*	NO!	3.6	14	2.6	15	3.4	18	4.6	23	3.5	70	6.0	20	2.5	15	3.0	17	6.3	31	4.2	83	4.6	19	5.0	34	3.5	20	6.0	27	4.7	100
	no	6.5	25	8.5	49	7.1	37	13.1	66	8.9	177	8.4	28	6.0	36	8.2	47	10.6	52	8.2	163	4.3	18	7.2	49	5.9	33	7.5	34	6.3	134
	yes	21.0	81	26.4	152	34.2	179	35.5	178	29.7	590	29.0	97	31.3	187	40.3	231	42.7	209	36.3	724	29.8	124	34.7	236	37.4	211	38.1	172	35.2	743
	YES!	68.8	265	62.5	360	55.3	289	46.8	235	57.9	1,149	56.7	190	60.2	360	48.5	278	40.4	198	51.4	1,026	61.3	255	53.1	361	53.2	300	48.3	218	53.7	1,134
My parents/caregivers ask if I've gotten my homework done.*	NO!	3.1	12	3.1	18	9.5	50	10.9	55	6.8	135	3.6	12	3.3	20	4.9	28	12.8	63	6.2	123	4.1	17	7.1	48	8.7	49	11.3	51	7.8	165
	no	3.9	15	10.6	61	18.5	97	29.5	149	16.2	322	8.0	27	12.0	72	14.7	84	25.5	125	15.4	308	6.4	27	13.0	88	17.2	97	24.6	111	15.3	323
	yes	29.8	115	33.2	191	34.3	180	33.9	171	33.0	657	30.4	102	37.8	227	46.4	265	36.0	177	38.6	771	28.6	120	38.1	259	37.2	210	36.1	163	35.6	752
	YES!	63.2	244	53.0	305	37.7	198	25.7	130	44.0	877	58.0	195	46.9	282	34.0	194	25.7	126	39.9	797	60.9	255	41.8	284	37.0	209	27.9	126	41.3	874
Would your parents/caregivers know if you did not come home on time?*	NO!	3.6	14	3.1	18	4.2	22	3.2	16	3.5	70	4.2	14	2.0	12	2.1	12	5.7	28	3.3	66	2.9	12	3.5	24	4.1	23	4.5	20	3.8	79
	no	6.3	24	10.1	58	11.7	61	15.7	79	11.2	222	6.6	22	8.0	48	10.2	58	14.2	69	9.9	197	6.7	28	8.6	58	9.8	55	10.5	47	8.9	188
	yes	30.7	118	33.2	190	38.8	203	42.6	214	36.6	725	31.3	105	36.3	217	46.5	265	39.8	194	39.2	781	33.7	140	39.7	269	42.8	241	43.0	193	40.1	843
	YES!	59.4	228	53.6	307	45.3	237	38.4	193	48.7	965	57.9	194	53.7	321	41.2	235	40.2	196	47.5	946	56.6	235	48.2	326	43.3	244	42.1	189	47.2	994

*The Pennsylvania Youth Survey (PAYS) was significantly revised from 2021 to 2023. Trend data are reported in this report when the data are comparable. When cells include an "n/a" notation, it means the question was either not asked in a previous administration or the question was revised in a way that the 2023 data are not directly comparable. Please note that any question with an * at the end designates a question and/or response option that was part of this 2023 survey revision. Please see Appendix B of your Profile Report for a description of changes

Family Domain Risk Factor: Poor Family Management (continued)																															
Question	Response	County 2019										County 2021										County 2023									
		6th		8th		10th		12th		Total		6th		8th		10th		12th		Total		6th		8th		10th		12th		Total	
		%	n	%	n	%	n	%	n	%	n	%	n	%	n	%	n	%	n	%	n	%	n	%	n	%	n	%	n	%	n
The rules in my family are clear.	NO!	3.6	14	2.3	13	4.4	23	3.2	16	3.3	66	4.8	16	1.7	10	2.1	12	4.7	23	3.1	61	3.4	14	4.3	29	4.3	24	5.3	24	4.3	91
	no	7.3	28	9.4	54	9.5	50	13.9	70	10.2	202	8.1	27	8.7	52	12.3	70	14.9	73	11.2	222	7.7	32	10.0	68	11.9	67	12.7	57	10.6	224
	yes	32.8	126	37.7	217	42.6	223	46.9	236	40.4	802	37.4	125	44.4	264	50.2	285	44.0	215	44.8	889	38.4	159	44.9	306	46.5	262	45.7	205	44.2	932
	YES!	56.3	216	50.6	291	43.5	228	36.0	181	46.1	916	49.7	166	45.2	269	35.4	201	36.4	178	41.0	814	50.5	209	40.8	278	37.3	210	36.3	163	40.8	860
If you carried a handgun without your parents/caregivers' permission, would you be caught by them?*	NO!	5.1	19	3.5	20	5.8	30	4.0	20	4.5	89	4.5	15	3.5	21	3.3	19	7.2	35	4.5	90	5.1	21	6.0	41	5.0	28	6.0	27	5.6	117
	no	3.2	12	8.8	50	8.7	45	13.7	69	9.0	176	3.3	11	6.2	37	9.3	53	9.7	47	7.5	148	2.7	11	5.7	39	8.9	50	10.4	47	7.0	147
	yes	14.4	54	18.6	106	24.5	127	25.9	130	21.2	417	16.8	56	24.5	146	31.8	181	27.4	133	26.0	516	17.4	72	26.4	179	29.1	163	30.0	135	26.1	549
	YES!	77.3	289	69.2	395	61.1	317	56.4	283	65.3	1,284	75.4	251	65.7	391	55.6	317	55.8	271	62.0	1,230	74.8	309	61.9	420	57.0	320	53.6	241	61.3	1,290
If you drank some beer, wine, or hard liquor (such as vodka, whiskey, gin, or rum) without your parents/caregivers' permission, would you be caught by them?*	NO!	6.1	23	7.1	41	9.6	50	12.4	62	8.9	176	9.8	32	6.4	38	8.0	45	15.5	75	9.6	190	7.4	30	8.8	60	7.2	40	11.4	51	8.7	181
	no	5.9	22	16.7	96	27.0	140	36.9	185	22.5	443	8.6	28	14.4	86	27.8	157	29.1	141	20.9	412	6.4	26	15.5	105	22.1	122	28.8	129	18.3	382
	yes	16.8	63	22.0	126	28.1	146	26.9	135	23.9	470	19.9	65	25.9	155	30.1	170	31.1	151	27.4	541	19.2	78	28.4	193	34.0	188	30.6	137	28.6	596
	YES!	71.2	267	54.2	311	35.3	183	23.8	119	44.7	880	61.8	202	53.3	319	34.0	192	24.3	118	42.1	831	67.1	273	47.3	321	36.7	203	29.2	131	44.5	928
My family has clear rules about alcohol and drug use.	NO!	5.0	19	2.8	16	4.6	24	4.8	24	4.2	83	8.2	27	3.4	20	4.0	23	6.5	32	5.1	102	4.1	16	3.3	22	4.1	23	4.1	18	3.8	79
	no	3.2	12	8.6	49	9.8	51	15.4	76	9.6	188	5.8	19	7.2	43	13.6	77	14.3	70	10.6	209	6.1	24	8.3	56	10.9	61	14.9	66	10.0	207
	yes	16.3	62	24.8	142	34.5	179	41.0	203	29.8	586	17.0	56	27.2	162	37.7	214	41.5	203	32.1	635	24.6	97	32.8	221	37.5	209	40.0	177	34.0	704
	YES!	75.5	287	63.9	366	51.1	265	38.8	192	56.4	1,110	69.0	227	62.2	370	44.7	254	37.6	184	52.2	1,035	65.3	258	55.6	374	47.5	265	41.0	181	52.1	1,078

Family Domain Protective Factor: Family Attachment																																
Question	Response	County 2019										County 2021										County 2023										
		6th		8th		10th		12th		Total		6th		8th		10th		12th		Total		6th		8th		10th		12th		Total		
		%	n	%	n	%	n	%	n	%	n	%	n	%	n	%	n	%	n	%	n	%	n	%	n	%	n	%	n	%	n	
Do you feel very close to your parents/caregivers?*	NO!	n/a	n/a	n/a	n/a	n/a	n/a	n/a	n/a	n/a	n/a	n/a	n/a	n/a	n/a	n/a	n/a	n/a	n/a	n/a	n/a	n/a	2.9	12	5.0	34	5.0	28	7.7	35	5.1	109
	no	n/a	n/a	n/a	n/a	n/a	n/a	n/a	n/a	n/a	n/a	n/a	n/a	n/a	n/a	n/a	n/a	n/a	n/a	n/a	n/a	n/a	5.2	22	11.7	80	9.0	51	11.7	53	9.7	206
	yes	n/a	n/a	n/a	n/a	n/a	n/a	n/a	n/a	n/a	n/a	n/a	n/a	n/a	n/a	n/a	n/a	n/a	n/a	n/a	n/a	n/a	22.3	94	33.0	225	41.5	234	41.9	190	35.0	743
	YES!	n/a	n/a	n/a	n/a	n/a	n/a	n/a	n/a	n/a	n/a	n/a	n/a	n/a	n/a	n/a	n/a	n/a	n/a	n/a	n/a	n/a	69.6	293	50.3	343	44.5	251	38.6	175	50.1	1,062
Do you share your thoughts and feelings with your parents/caregivers?*	NO!	n/a	n/a	n/a	n/a	n/a	n/a	n/a	n/a	n/a	n/a	n/a	n/a	n/a	n/a	n/a	n/a	n/a	n/a	n/a	n/a	n/a	8.6	36	12.4	85	9.6	54	11.3	51	10.7	226
	no	n/a	n/a	n/a	n/a	n/a	n/a	n/a	n/a	n/a	n/a	n/a	n/a	n/a	n/a	n/a	n/a	n/a	n/a	n/a	n/a	n/a	18.1	76	25.8	176	25.8	145	25.3	114	24.2	511
	yes	n/a	n/a	n/a	n/a	n/a	n/a	n/a	n/a	n/a	n/a	n/a	n/a	n/a	n/a	n/a	n/a	n/a	n/a	n/a	n/a	n/a	33.9	142	34.7	237	37.7	212	39.0	176	36.3	767
	YES!	n/a	n/a	n/a	n/a	n/a	n/a	n/a	n/a	n/a	n/a	n/a	n/a	n/a	n/a	n/a	n/a	n/a	n/a	n/a	n/a	n/a	39.4	165	27.1	185	26.9	151	24.4	110	28.9	611

*The Pennsylvania Youth Survey (PAYS) was significantly revised from 2021 to 2023. Trend data are reported in this report when the data are comparable. When cells include an "n/a" notation, it means the question was either not asked in a previous administration or the question was revised in a way that the 2023 data are not directly comparable. Please note that any question with an * at the end designates a question and/or response option that was part of this 2023 survey revision. Please see Appendix B of your Profile Report for a description of changes

Family Domain Protective Factor: Opportunities for Prosocial Involvement																															
Question	Response	County 2019										County 2021										County 2023									
		6th		8th		10th		12th		Total		6th		8th		10th		12th		Total		6th		8th		10th		12th		Total	
		%	n	%	n	%	n	%	n	%	n	%	n	%	n	%	n	%	n	%	n	%	n	%	n	%	n	%	n	%	n
My parents/caregivers ask me what I think before most family decisions affecting me are made*	NO!	15.9	57	11.6	66	10.2	54	10.5	53	11.7	230	14.2	46	11.5	69	11.5	66	17.6	87	13.5	268	11.6	48	14.2	97	12.7	72	13.6	62	13.2	279
	no	22.6	81	22.1	126	25.1	133	28.4	144	24.6	484	21.3	69	25.8	154	27.4	157	23.2	115	24.9	495	20.8	86	24.3	166	21.3	121	24.2	110	22.8	483
	yes	38.2	137	44.6	254	41.9	222	41.2	209	41.8	822	43.2	140	43.8	262	45.6	261	40.4	200	43.4	863	43.0	178	43.2	295	46.9	266	40.7	185	43.6	924
	YES!	23.4	84	21.6	123	22.8	121	19.9	101	21.8	429	21.3	69	18.9	113	15.4	88	18.8	93	18.3	363	24.6	102	18.3	125	19.0	108	21.5	98	20.4	433
If I had a personal problem, I could ask my parents/caregivers for help*	NO!	7.5	29	6.2	36	7.9	42	8.8	45	7.6	152	9.8	33	7.9	48	8.1	46	12.5	62	9.4	189	7.0	30	10.2	70	8.8	50	9.7	44	9.1	194
	no	9.0	35	9.5	55	11.8	63	11.3	58	10.5	211	7.7	26	11.1	67	12.3	70	13.3	66	11.4	229	7.7	33	13.7	94	12.0	68	11.5	52	11.6	247
	yes	29.7	115	35.8	208	39.3	209	41.4	212	37.0	744	30.6	103	42.8	259	45.0	255	38.9	193	40.4	810	35.0	150	39.3	269	45.5	258	41.2	187	40.5	864
	YES!	53.7	208	48.5	282	41.0	218	38.5	197	45.0	905	51.9	175	38.2	231	34.6	196	35.3	175	38.8	777	50.2	215	36.8	252	33.7	191	37.7	171	38.8	829
My parents/caregivers give me lots of chances to do fun things with them*	NO!	5.2	20	4.1	24	8.3	44	7.5	38	6.3	126	7.2	24	4.7	28	5.5	31	12.3	61	7.2	144	5.0	21	6.8	46	8.0	45	9.1	41	7.2	153
	no	7.5	29	12.5	73	16.8	89	18.4	94	14.2	285	10.5	35	13.1	79	15.1	86	16.2	80	14.0	280	7.3	31	10.6	72	10.6	60	16.2	73	11.1	236
	yes	36.5	141	38.8	227	38.7	205	41.4	211	39.0	784	31.4	105	44.8	269	48.9	278	41.3	204	42.9	856	39.4	167	44.0	299	48.3	273	41.0	185	43.6	924
	YES!	50.8	196	44.6	261	36.2	192	32.7	167	40.6	816	50.9	170	37.4	225	30.5	173	30.2	149	35.9	717	48.3	205	38.6	262	33.1	187	33.7	152	38.0	806

Family Domain Protective Factor: Rewards for Prosocial Involvement																															
Question	Response	County 2019										County 2021										County 2023									
		6th		8th		10th		12th		Total		6th		8th		10th		12th		Total		6th		8th		10th		12th		Total	
		%	n	%	n	%	n	%	n	%	n	%	n	%	n	%	n	%	n	%	n	%	n	%	n	%	n	%	n	%	n
My parents/caregivers notice when I am doing a good job and let me know about it*	Never or Almost Never	6.5	25	7.0	41	10.4	55	10.2	52	8.6	173	9.4	32	8.8	53	9.7	56	13.1	65	10.2	206	6.1	26	9.0	62	8.9	51	9.8	45	8.6	184
	Sometimes	20.2	78	25.4	149	27.2	144	31.0	158	26.3	529	22.6	77	29.6	179	37.4	215	34.1	169	31.8	640	20.4	87	30.8	212	30.8	176	34.6	158	29.5	633
	Often	30.0	116	27.6	162	26.6	141	31.2	159	28.7	578	30.6	104	30.2	183	27.7	159	25.9	128	28.5	574	29.6	126	28.9	199	31.5	180	27.1	124	29.4	629
	All the time	43.4	168	39.9	234	35.8	190	27.6	141	36.4	733	37.4	127	31.4	190	25.2	145	26.9	133	29.5	595	43.9	187	31.3	216	28.7	164	28.4	130	32.5	697
How often do your parents/caregivers tell you they're proud of you for something you've done?*	Never or Almost Never	6.2	24	8.0	47	12.7	67	11.6	59	9.8	197	8.8	30	10.8	65	14.6	84	16.6	82	13.0	261	5.4	23	12.0	83	10.2	58	12.7	58	10.3	222
	Sometimes	18.1	70	22.4	131	22.5	119	33.2	169	24.4	489	26.0	88	28.6	173	32.8	189	30.5	151	29.8	601	20.1	86	29.7	205	32.3	184	31.5	144	28.9	619
	Often	30.6	118	31.3	183	30.1	159	28.7	146	30.2	606	29.2	99	30.0	181	30.9	178	28.5	141	29.7	599	34.2	146	30.1	208	31.2	178	28.7	131	30.9	663
	All the time	45.1	174	38.2	223	34.7	183	26.5	135	35.6	715	36.0	122	30.6	185	21.7	125	24.4	121	27.5	553	40.3	172	28.2	195	26.3	150	27.1	124	29.9	641
Do you enjoy spending time with your parents/caregivers?*	NO!	n/a	n/a	n/a	n/a	n/a	n/a	n/a	n/a	n/a	n/a	n/a	n/a	n/a	n/a	n/a	n/a	n/a	n/a	n/a	n/a	2.4	10	4.1	28	4.1	23	5.8	26	4.1	87
	no	n/a	n/a	n/a	n/a	n/a	n/a	n/a	n/a	n/a	n/a	n/a	n/a	n/a	n/a	n/a	n/a	n/a	n/a	n/a	n/a	2.4	10	4.3	29	6.2	35	8.2	37	5.3	111
	yes	n/a	n/a	n/a	n/a	n/a	n/a	n/a	n/a	n/a	n/a	n/a	n/a	n/a	n/a	n/a	n/a	n/a	n/a	n/a	n/a	26.4	110	43.6	295	52.5	296	49.0	221	43.8	922
	YES!	n/a	n/a	n/a	n/a	n/a	n/a	n/a	n/a	n/a	n/a	n/a	n/a	n/a	n/a	n/a	n/a	n/a	n/a	n/a	n/a	68.8	286	47.9	324	37.2	210	37.0	167	46.8	987

*The Pennsylvania Youth Survey (PAYS) was significantly revised from 2021 to 2023. Trend data are reported in this report when the data are comparable. When cells include an "n/a" notation, it means the question was either not asked in a previous administration or the question was revised in a way that the 2023 data are not directly comparable. Please note that any question with an * at the end designates a question and/or response option that was part of this 2023 survey revision. Please see Appendix B of your Profile Report for a description of changes

Peer-Individual Risk Factor: Attitudes Favorable Toward Antisocial Behavior and Drug Use

Question	Response	County 2019										County 2021										County 2023									
		6th		8th		10th		12th		Total		6th		8th		10th		12th		Total		6th		8th		10th		12th		Total	
		%	n	%	n	%	n	%	n	%	n	%	n	%	n	%	n	%	n	%	n	%	n	%	n	%	n	%	n	%	n
How wrong do you think it is for someone your age to:																															
Stay away from school all day when their parents/caregivers think they are at school?*	Not Wrong at All	2.9	11	4.7	27	6.0	32	7.2	36	5.3	106	6.9	23	2.6	15	5.2	29	8.6	43	5.6	110	6.9	28	4.4	30	9.4	52	8.3	37	7.1	147
	A Little Bit Wrong	4.8	18	15.0	87	20.0	106	22.1	111	16.2	322	8.7	29	12.6	74	23.7	133	25.5	127	18.3	363	7.4	30	15.7	106	18.6	103	25.1	112	16.9	351
	Wrong	22.9	86	31.2	181	36.3	192	38.0	191	32.7	650	29.8	99	41.9	246	37.2	209	35.7	178	37.0	732	31.3	126	36.3	246	33.3	185	33.0	147	33.8	704
	Very wrong	69.3	260	49.1	285	37.6	199	32.7	164	45.7	908	54.5	181	42.9	252	34.0	191	30.3	151	39.1	775	54.3	219	43.6	295	38.7	215	33.6	150	42.2	879
How wrong do you think it is for someone your age to:																															
Take a handgun to school?	Not Wrong at All	2.7	10	2.1	12	3.8	20	2.6	13	2.8	55	4.2	14	1.5	9	2.7	15	3.8	19	2.9	57	4.8	19	3.2	22	5.9	33	4.2	19	4.5	93
	A Little Bit Wrong	0.5	2	1.0	6	1.1	6	1.0	5	1.0	19	0.6	2	0.7	4	0.9	5	1.0	5	0.8	16	1.0	4	1.0	7	1.1	6	0.9	4	1.0	21
	Wrong	4.2	16	4.3	25	4.6	24	4.8	24	4.5	89	4.2	14	5.3	31	5.3	30	5.0	25	5.1	100	4.3	17	6.5	44	5.6	31	6.3	28	5.8	120
	Very wrong	92.6	349	92.6	535	90.5	477	91.6	460	91.8	1,821	91.0	302	92.5	539	91.1	513	90.2	451	91.3	1,805	90.0	359	89.2	604	87.4	486	88.6	397	88.8	1,846
How wrong do you think it is for someone your age to:																															
Steal anything worth more than \$5?	Not Wrong at All	3.2	12	3.5	20	5.2	27	5.0	25	4.2	84	6.3	21	3.2	19	5.0	28	7.2	36	5.3	104	5.5	22	4.4	30	7.4	41	7.2	32	6.0	125
	A Little Bit Wrong	6.6	25	10.9	63	10.9	57	9.7	49	9.8	194	10.5	35	8.9	52	16.9	95	13.9	69	12.7	251	9.5	38	12.9	87	16.9	94	15.7	70	13.9	289
	Wrong	24.9	94	31.7	183	31.1	163	29.4	148	29.7	588	29.2	97	37.5	220	34.2	192	32.2	160	33.9	669	30.0	120	35.8	242	35.1	195	31.2	139	33.5	696
	Very wrong	65.3	246	53.9	311	52.9	277	55.9	281	56.3	1,115	53.9	179	50.3	295	43.9	246	46.7	232	48.2	952	55.0	220	46.9	317	40.5	225	45.8	204	46.5	966
How wrong do you think it is for someone your age to:																															
Pick a fight with someone?	Not Wrong at All	6.1	23	8.0	46	9.2	48	7.8	39	7.9	156	8.8	29	5.6	33	8.5	48	8.7	43	7.7	153	6.3	25	7.8	53	9.6	53	8.3	37	8.1	168
	A Little Bit Wrong	10.4	39	20.8	120	22.5	118	21.8	109	19.5	386	18.1	60	26.7	156	33.2	187	28.6	142	27.6	545	12.5	50	23.0	156	26.6	147	23.8	106	22.1	459
	Wrong	31.9	120	32.7	189	34.0	178	33.5	168	33.1	655	35.3	117	33.0	193	30.4	171	33.4	166	32.7	647	36.6	146	34.3	233	32.9	182	35.3	157	34.6	718
	Very wrong	51.6	194	38.6	223	34.4	180	36.9	185	39.5	782	37.8	125	34.7	203	27.9	157	29.4	146	31.9	631	44.6	178	34.9	237	30.9	171	32.6	145	35.2	731
How wrong do you think it is for someone your age to:																															
Attack someone with the idea of seriously hurting them?	Not Wrong at All	2.9	11	4.0	23	4.2	22	4.6	23	4.0	79	4.8	16	3.4	20	3.0	17	4.8	24	3.9	77	5.5	22	4.1	28	7.2	40	5.4	24	5.5	114
	A Little Bit Wrong	3.2	12	4.7	27	6.5	34	4.6	23	4.9	96	6.0	20	4.6	27	7.5	42	9.4	47	6.9	136	4.0	16	7.6	51	8.5	47	6.0	27	6.8	141
	Wrong	10.9	41	17.5	101	19.7	103	23.4	117	18.3	362	16.0	53	21.2	124	29.6	165	24.3	121	23.5	463	14.5	58	23.6	159	25.3	140	24.4	109	22.4	466
	Very wrong	83.0	313	73.9	427	69.6	364	67.3	336	72.8	1,440	73.1	242	70.8	415	59.9	334	61.4	306	65.7	1,297	76.1	305	64.7	437	59.0	326	64.2	287	65.3	1,355
How wrong do you think it is for someone your age to:																															
Drink beer, wine, or hard liquor (for example, vodka, whiskey, gin, or rum) regularly?	Not Wrong at All	2.7	10	2.8	16	8.0	42	8.8	44	5.7	112	4.2	14	2.9	17	6.6	37	10.7	53	6.1	121	5.5	22	4.4	30	9.7	54	10.5	47	7.4	153
	A Little Bit Wrong	2.1	8	7.5	43	18.2	95	21.1	106	12.8	252	4.5	15	7.5	44	17.7	99	23.3	116	13.9	274	3.5	14	10.9	74	17.3	96	18.8	84	12.9	268
	Wrong	10.6	40	22.0	126	25.8	135	29.1	146	22.6	447	12.4	41	18.8	110	27.6	154	28.2	140	22.6	445	10.2	41	21.4	145	23.3	129	29.7	133	21.5	448
	Very wrong	84.6	318	67.8	389	48.0	251	41.0	206	58.9	1,164	78.8	260	70.8	415	48.0	268	37.8	188	57.4	1,131	80.8	324	63.2	428	49.6	275	41.1	184	58.2	1,211

Peer-Individual Risk Factor: Attitudes Favorable Toward Antisocial Behavior and Drug Use (continued)

Question	Response	County 2019										County 2021										County 2023									
		6th		8th		10th		12th		Total		6th		8th		10th		12th		Total		6th		8th		10th		12th		Total	
		%	n	%	n	%	n	%	n	%	n	%	n	%	n	%	n	%	n	%	n	%	n	%	n	%	n	%	n	%	n
How wrong do you think it is for someone your age to:																															
Smoke cigarettes?	Not Wrong at All	2.7	10	3.1	18	6.7	35	8.6	43	5.4	106	5.1	17	2.4	14	4.1	23	11.7	58	5.7	112	5.3	21	4.4	30	8.5	47	9.4	42	6.8	140
	A Little Bit Wrong	3.4	13	4.5	26	10.3	54	16.4	82	8.9	175	6.0	20	4.8	28	13.7	77	14.9	74	10.1	199	2.5	10	6.2	42	11.1	61	12.8	57	8.2	170
	Wrong	11.7	44	17.2	99	22.1	116	28.3	142	20.3	401	15.4	51	21.6	126	25.1	141	28.4	141	23.3	459	11.0	44	19.5	132	24.8	137	27.7	124	21.1	437
	Very wrong	82.2	310	75.1	431	60.9	319	46.7	234	65.5	1,294	73.5	244	71.2	416	57.0	320	45.1	224	61.0	1,204	81.2	324	69.8	472	55.6	307	50.1	224	64.0	1,327
How wrong do you think it is for someone your age to:																															
Use LSD, cocaine or crack, amphetamines or another illegal drug?	Not Wrong at All	2.4	9	3.1	18	3.3	17	4.4	22	3.3	66	4.5	15	2.1	12	3.4	19	5.6	28	3.8	74	4.8	19	3.8	26	7.5	41	6.5	29	5.6	115
	A Little Bit Wrong	1.1	4	2.3	13	6.7	35	5.8	29	4.1	81	1.2	4	1.7	10	4.3	24	7.8	39	3.9	77	0.3	1	3.7	25	4.0	22	4.3	19	3.2	67
	Wrong	4.0	15	9.7	56	15.3	80	17.4	87	12.1	238	6.6	22	9.9	58	14.3	80	19.5	97	13.0	257	4.5	18	10.9	74	17.5	96	17.7	79	12.9	267
	Very wrong	92.5	346	84.9	490	74.7	390	72.3	361	80.5	1,587	87.6	290	86.3	504	78.0	435	67.1	334	79.3	1,563	90.5	360	81.5	551	71.1	391	71.5	319	78.3	1,621
How wrong do you think it is for someone your age to:																															
Use marijuana?	Not Wrong at All	3.2	12	8.2	47	18.2	95	23.8	119	13.8	273	5.2	17	5.1	30	14.9	83	24.1	120	12.7	250	4.8	19	5.3	36	11.6	64	18.8	84	9.8	203
	A Little Bit Wrong	2.7	10	7.5	43	16.4	86	25.3	127	13.5	266	3.0	10	8.9	52	20.3	113	25.6	127	15.3	302	1.5	6	6.1	41	14.6	81	17.0	76	9.9	204
	Wrong	9.6	36	12.8	74	17.6	92	20.8	104	15.5	306	10.9	36	16.9	99	18.5	103	19.3	96	17.0	334	7.8	31	17.9	121	18.8	104	22.1	99	17.1	355
	Very wrong	84.5	317	71.5	412	47.8	250	30.1	151	57.2	1,130	80.9	266	69.1	405	46.4	259	31.0	154	55.0	1,084	85.9	340	70.7	477	55.0	304	42.1	188	63.2	1,309
How wrong do you think it is for someone your age to:																															
Use prescription drugs not prescribed to them?*	Not Wrong at All	n/a	n/a	n/a	n/a	n/a	n/a	n/a	n/a	n/a	n/a	n/a	n/a	n/a	n/a	n/a	n/a	n/a	n/a	n/a	n/a	5.3	21	3.7	25	7.1	39	5.8	26	5.4	111
	A Little Bit Wrong	n/a	n/a	n/a	n/a	n/a	n/a	n/a	n/a	n/a	n/a	n/a	n/a	n/a	n/a	n/a	n/a	n/a	n/a	n/a	n/a	0.8	3	3.1	21	4.5	25	5.8	26	3.6	75
	Wrong	n/a	n/a	n/a	n/a	n/a	n/a	n/a	n/a	n/a	n/a	n/a	n/a	n/a	n/a	n/a	n/a	n/a	n/a	n/a	n/a	14.2	56	16.9	114	20.2	111	19.7	88	17.9	369
	Very wrong	n/a	n/a	n/a	n/a	n/a	n/a	n/a	n/a	n/a	n/a	n/a	n/a	n/a	n/a	n/a	n/a	n/a	n/a	n/a	n/a	79.7	315	76.2	513	68.2	375	68.6	306	73.1	1,509

*The Pennsylvania Youth Survey (PAYS) was significantly revised from 2021 to 2023. Trend data are reported in this report when the data are comparable. When cells include an "n/a" notation, it means the question was either not asked in a previous administration or the question was revised in a way that the 2023 data are not directly comparable. Please note that any question with an * at the end designates a question and/or response option that was part of this 2023 survey revision. Please see Appendix B of your Profile Report for a description of changes

Peer-Individual: Friend/Peer Perception of Use

Question	Response	County 2019										County 2021										County 2023									
		6th		8th		10th		12th		Total		6th		8th		10th		12th		Total		6th		8th		10th		12th		Total	
		%	n	%	n	%	n	%	n	%	n	%	n	%	n	%	n	%	n	%	n	%	n	%	n	%	n	%	n	%	n
How do you feel about someone your age:																															
Having one or two drinks of an alcoholic beverage (beer, wine, hard liquor) nearly every day?	Strongly disapprove	76.6	311	60.0	376	43.1	246	40.1	220	53.6	1,153	80.2	296	69.0	438	49.6	304	42.1	227	58.7	1,265	84.0	420	75.0	560	63.4	376	58.3	282	70.5	1,638
	Somewhat disapprove	8.4	34	15.5	97	18.7	107	20.0	110	16.2	348	6.5	24	12.3	78	19.1	117	20.0	108	15.2	327	6.4	32	11.1	83	13.7	81	12.4	60	11.0	256
	Neither approve or disapprove	4.4	18	17.1	107	25.9	148	28.4	156	19.9	429	4.6	17	12.4	79	22.2	136	26.2	141	17.3	373	3.2	16	8.4	63	17.4	103	22.7	110	12.6	292
	Approve	0.7	3	1.8	11	5.4	31	5.8	32	3.6	77	1.1	4	1.1	7	2.4	15	6.3	34	2.8	60	0.8	4	0.9	7	2.7	16	3.3	16	1.9	43
	Don't know/ Can't say	9.9	40	5.7	36	6.8	39	5.6	31	6.8	146	7.6	28	5.2	33	6.7	41	5.4	29	6.1	131	5.6	28	4.6	34	2.9	17	3.3	16	4.1	95
How do you feel about someone your age:																															
Using marijuana once a month or more?	Strongly disapprove	84.6	341	69.2	430	44.5	255	32.1	176	56.0	1,202	87.5	315	72.3	457	48.8	296	31.8	170	58.0	1,238	89.0	429	77.2	570	60.4	356	43.6	210	68.3	1,565
	Somewhat disapprove	5.2	21	10.0	62	11.7	67	13.9	76	10.5	226	3.6	13	9.5	60	13.3	81	14.0	75	10.7	229	5.2	25	9.6	71	12.1	71	14.3	69	10.3	236
	Neither approve or disapprove	4.2	17	10.5	65	24.6	141	30.3	166	18.1	389	1.9	7	9.2	58	20.8	126	30.1	161	16.5	352	2.3	11	7.7	57	16.6	98	28.2	136	13.2	302
	Approve	0.0	0	5.0	31	12.9	74	18.6	102	9.7	207	0.8	3	4.6	29	10.9	66	19.9	106	9.6	204	0.2	1	1.4	10	7.6	45	10.4	50	4.6	106
	Don't know/ Can't say	6.0	24	5.3	33	6.3	36	5.1	28	5.6	121	6.1	22	4.4	28	6.3	38	4.1	22	5.2	110	3.3	16	4.1	30	3.2	19	3.5	17	3.6	82
How wrong do your friends feel it would be for YOU to:																															
Have one or two drinks of an alcoholic beverage nearly every day?	Not Wrong at All	5.8	22	10.1	58	17.9	92	18.6	92	13.5	264	13.1	43	7.6	45	12.8	72	18.0	87	12.6	247	10.5	41	10.6	71	13.4	75	11.1	49	11.4	236
	A Little Bit Wrong	5.0	19	14.8	85	19.7	101	24.1	119	16.5	324	5.2	17	13.0	77	22.4	126	23.1	112	16.9	332	3.8	15	9.1	61	18.0	101	18.6	82	12.6	259
	Wrong	13.7	52	21.9	126	21.6	111	28.5	141	21.9	430	19.3	63	26.8	159	23.7	133	24.8	120	24.2	475	16.8	66	26.5	177	24.4	137	28.2	124	24.4	504
	Very wrong	75.5	286	53.2	306	40.7	209	28.7	142	48.1	943	62.4	204	52.6	312	41.1	231	34.1	165	46.4	912	68.9	270	53.8	360	44.2	248	42.0	185	51.6	1,063
How wrong do your friends feel it would be for YOU to:																															
Use tobacco?	Not Wrong at All	5.0	19	7.2	41	17.2	88	22.3	110	13.2	258	12.3	40	6.9	41	12.7	71	21.3	103	13.0	255	9.8	38	10.5	70	13.5	76	12.5	55	11.6	239
	A Little Bit Wrong	2.7	10	8.8	50	12.3	63	19.2	95	11.2	218	3.7	12	8.4	50	13.0	73	19.5	94	11.7	229	3.6	14	5.9	39	14.4	81	18.0	79	10.4	213
	Wrong	13.3	50	17.4	99	21.1	108	24.7	122	19.4	379	15.6	51	22.4	133	23.4	131	20.5	99	21.1	414	9.8	38	19.7	131	23.2	130	26.4	116	20.2	415
	Very wrong	79.0	298	66.6	379	49.3	252	33.8	167	56.2	1,096	68.4	223	62.2	369	50.9	285	38.7	187	54.2	1,064	76.9	299	64.0	426	48.8	274	43.1	189	57.8	1,188
How wrong do your friends feel it would be for YOU to:																															
Use marijuana?	Not Wrong at All	5.4	20	11.3	64	25.6	131	29.9	147	18.7	362	12.0	39	8.6	51	20.2	113	30.5	147	17.9	350	10.5	41	11.6	77	19.0	106	23.9	105	16.0	329
	A Little Bit Wrong	3.0	11	9.8	55	16.0	82	23.4	115	13.6	263	4.0	13	11.1	66	14.1	79	19.5	94	12.9	252	2.6	10	7.2	48	12.2	68	18.5	81	10.1	207
	Wrong	9.7	36	15.6	88	14.3	73	20.5	101	15.4	298	13.5	44	18.5	110	16.6	93	19.3	93	17.4	340	9.0	35	15.3	102	18.2	102	20.0	88	15.9	327
	Very wrong	81.9	304	63.3	357	44.1	226	26.2	129	52.4	1,016	70.5	229	61.7	366	49.0	274	30.7	148	51.9	1,017	77.9	303	65.9	438	50.6	283	37.6	165	57.9	1,189
How wrong do your friends feel it would be for YOU to:																															
Use prescription drugs not prescribed to you?	Not Wrong at All	5.4	20	6.7	38	8.6	44	5.5	27	6.6	129	11.4	37	6.5	38	5.7	32	8.5	41	7.6	148	10.1	39	9.9	66	10.2	57	6.1	27	9.2	189
	A Little Bit Wrong	2.2	8	6.5	37	9.2	47	8.7	43	6.9	135	3.7	12	5.8	34	8.6	48	9.6	46	7.2	140	2.1	8	3.9	26	8.2	46	8.4	37	5.7	117
	Wrong	13.0	48	17.0	97	17.7	91	25.6	126	18.6	362	13.2	43	20.6	121	20.6	115	20.6	99	19.4	378	11.3	44	15.8	105	18.1	101	24.5	108	17.4	358
	Very wrong	79.5	294	69.9	399	64.5	331	60.2	297	67.8	1,321	71.7	233	67.2	395	65.1	363	61.3	295	65.9	1,286	76.5	297	70.4	469	63.4	354	60.9	268	67.6	1,388

Peer-Individual: Friend/Peer Perception of Use (continued)

Question	Response	County 2019										County 2021										County 2023										
		6th		8th		10th		12th		Total		6th		8th		10th		12th		Total		6th		8th		10th		12th		Total		
		%	n	%	n	%	n	%	n	%	n	%	n	%	n	%	n	%	n	%	n	%	n	%	n	%	n	%	n	%	n	
How wrong do your friends feel it would be for YOU to:																																
Use an electronic vapor product such as vape or e-cigarette?*	Not Wrong at All	n/a	n/a	n/a	n/a	n/a	n/a	n/a	n/a	n/a	n/a	n/a	n/a	n/a	n/a	n/a	n/a	n/a	n/a	n/a	n/a	n/a	10.8	42	13.2	87	19.9	111	25.0	109	17.1	349
	A Little Bit Wrong	n/a	n/a	n/a	n/a	n/a	n/a	n/a	n/a	n/a	n/a	n/a	n/a	n/a	n/a	n/a	n/a	n/a	n/a	n/a	n/a	n/a	4.4	17	11.1	73	16.5	92	18.6	81	12.9	263
	Wrong	n/a	n/a	n/a	n/a	n/a	n/a	n/a	n/a	n/a	n/a	n/a	n/a	n/a	n/a	n/a	n/a	n/a	n/a	n/a	n/a	n/a	12.4	48	16.2	107	16.7	93	20.6	90	16.6	338
	Very wrong	n/a	n/a	n/a	n/a	n/a	n/a	n/a	n/a	n/a	n/a	n/a	n/a	n/a	n/a	n/a	n/a	n/a	n/a	n/a	n/a	n/a	72.4	281	59.5	392	47.0	262	35.8	156	53.5	1,091

Peer-Individual Risk Factor: Perceived Risk of Drug Use

Question	Response	County 2019										County 2021										County 2023									
		6th		8th		10th		12th		Total		6th		8th		10th		12th		Total		6th		8th		10th		12th		Total	
		%	n	%	n	%	n	%	n	%	n	%	n	%	n	%	n	%	n	%	n	%	n	%	n	%	n	%	n	%	n
How much do you think people risk harming themselves if they:																															
Take one or two drinks of an alcoholic beverage (beer, wine, hard liquor) nearly every day?	No risk	22.4	83	15.5	89	11.9	63	14.3	73	15.5	308	26.2	85	12.8	75	14.0	79	15.4	76	16.0	315	11.4	45	9.2	62	9.4	52	6.5	29	9.1	188
	Slight risk	16.5	61	19.4	112	21.0	111	23.6	120	20.4	404	23.8	77	22.1	130	25.4	143	21.8	108	23.2	458	14.4	57	16.5	112	16.4	91	14.5	65	15.7	325
	Moderate risk	24.6	91	30.6	176	30.4	161	33.2	169	30.1	597	23.1	75	31.3	184	28.9	163	28.7	142	28.6	564	32.1	127	29.4	199	32.1	178	33.0	148	31.4	652
	Great risk	36.5	135	34.5	199	36.7	194	28.9	147	34.0	675	26.9	87	33.7	198	31.7	179	34.1	169	32.1	633	42.2	167	44.9	304	42.1	233	46.1	207	43.9	911
How much do you think people risk harming themselves if they:																															
Take five or more drinks of an alcoholic beverage (beer, wine, hard liquor) once or twice a week?	No risk	20.5	75	11.8	68	12.3	65	11.0	56	13.3	264	23.8	77	10.5	61	12.3	69	15.6	77	14.5	284	10.9	43	7.6	51	8.5	47	5.1	23	7.9	164
	Slight risk	13.9	51	17.0	98	15.5	82	21.6	110	17.2	341	18.8	61	17.4	101	21.0	118	20.7	102	19.5	382	7.8	31	8.3	56	11.0	61	13.4	60	10.0	208
	Moderate risk	26.8	98	30.1	173	31.8	168	33.4	170	30.8	609	26.9	87	31.1	180	34.9	196	29.8	147	31.2	610	25.1	99	29.6	200	33.1	183	34.0	152	30.6	634
	Great risk	38.8	142	41.0	236	40.5	214	34.0	173	38.7	765	30.6	99	40.9	237	31.7	178	33.9	167	34.8	681	56.2	222	54.5	368	47.4	262	47.4	212	51.4	1,064
How much do you think people risk harming themselves if they:																															
Smoke one or more packs of cigarettes per day?	No risk	21.3	78	12.2	70	10.0	53	10.9	55	13.0	256	23.1	75	9.8	57	11.6	65	14.0	69	13.6	266	11.9	47	7.6	51	8.8	49	4.7	21	8.1	168
	Slight risk	6.0	22	7.8	45	8.3	44	12.8	65	8.9	176	8.9	29	7.9	46	11.3	63	11.1	55	9.8	193	3.5	14	5.9	40	7.2	40	6.7	30	6.0	124
	Moderate risk	18.3	67	17.9	103	20.1	106	19.2	97	18.9	373	20.0	65	21.1	123	19.8	111	20.6	102	20.4	401	12.4	49	15.3	103	16.4	91	17.0	76	15.4	319
	Great risk	54.5	200	62.0	356	61.6	325	57.1	289	59.2	1,170	48.0	156	61.2	357	57.3	321	54.3	268	56.2	1,102	72.2	286	71.3	481	67.5	374	71.5	319	70.5	1,460
How much do you think people risk harming themselves if they:																															
Try marijuana once or twice?	No risk	26.0	95	23.6	135	34.5	183	45.8	231	32.6	644	30.2	97	18.0	105	38.5	216	46.1	227	33.0	645	13.4	53	13.8	93	22.6	125	29.6	131	19.4	402
	Slight risk	18.0	66	22.9	131	26.4	140	25.4	128	23.6	465	23.1	74	29.2	170	29.2	164	28.3	139	28.0	547	21.5	85	26.8	181	30.3	168	27.8	123	26.9	557
	Moderate risk	18.0	66	23.6	135	14.9	79	15.1	76	18.0	356	23.1	74	25.9	151	15.2	85	11.6	57	18.8	367	22.3	88	25.3	171	18.6	103	16.5	73	21.0	435
	Great risk	38.0	139	30.0	172	24.2	128	13.7	69	25.7	508	23.7	76	26.8	156	17.1	96	14.0	69	20.3	397	42.8	169	34.2	231	28.5	158	26.2	116	32.6	674

*The Pennsylvania Youth Survey (PAYS) was significantly revised from 2021 to 2023. Trend data are reported in this report when the data are comparable. When cells include an "n/a" notation, it means the question was either not asked in a previous administration or the question was revised in a way that the 2023 data are not directly comparable. Please note that any question with an * at the end designates a question and/or response option that was part of this 2023 survey revision. Please see Appendix B of your Profile Report for a description of changes

Peer-Individual Risk Factor: Perceived Risk of Drug Use (continued)

Question	Response	County 2019										County 2021										County 2023									
		6th		8th		10th		12th		Total		6th		8th		10th		12th		Total		6th		8th		10th		12th		Total	
		%	n	%	n	%	n	%	n	%	n	%	n	%	n	%	n	%	n	%	n	%	n	%	n	%	n	%	n	%	n
How much do you think people risk harming themselves if they:																															
Use marijuana once or twice a week?	No risk	21.6	79	17.8	102	23.7	125	31.2	157	23.5	463	26.2	84	12.5	73	25.2	141	29.6	146	22.7	444	12.3	48	9.3	63	15.4	85	16.9	75	13.1	271
	Slight risk	11.8	43	12.4	71	20.5	108	25.2	127	17.7	349	15.0	48	16.0	93	25.7	144	30.4	150	22.2	435	5.4	21	10.1	68	18.4	102	22.5	100	14.1	291
	Moderate risk	19.2	70	28.6	164	20.3	107	23.1	116	23.2	457	21.5	69	31.7	185	23.8	133	22.5	111	25.4	498	29.3	114	31.7	214	29.8	165	27.0	120	29.7	613
	Great risk	47.4	173	41.2	236	35.5	187	20.5	103	35.5	699	37.4	120	39.8	232	25.4	142	17.4	86	29.6	580	53.0	206	49.0	331	36.3	201	33.7	150	43.0	888
How much do you think people risk harming themselves if they:																															
Use marijuana regularly?	No risk	21.5	78	14.7	84	18.9	100	24.6	123	19.6	385	25.6	82	11.4	66	19.5	109	22.7	112	18.9	369	11.0	43	8.9	60	12.6	69	11.3	50	10.8	222
	Slight risk	4.4	16	5.4	31	12.9	68	18.6	93	10.6	208	5.0	16	8.8	51	17.7	99	22.7	112	14.2	278	1.5	6	4.7	32	10.8	59	14.4	64	7.8	161
	Moderate risk	11.3	41	15.6	89	18.8	99	22.4	112	17.4	341	11.9	38	15.7	91	20.2	113	23.5	116	18.3	358	12.3	48	15.6	105	18.8	103	24.8	110	17.8	366
	Great risk	62.7	227	64.3	368	49.4	261	34.4	172	52.4	1,028	57.5	184	64.1	371	42.6	238	31.2	154	48.5	947	75.1	293	70.8	477	57.8	317	49.4	219	63.6	1,306
How much do you think people risk harming themselves if they:																															
Use prescription drugs that are not prescribed to them?	No risk	21.7	80	10.5	60	6.1	32	5.4	27	10.1	199	22.8	74	9.5	55	8.9	50	9.6	47	11.5	226	11.6	45	7.4	50	7.2	40	4.3	19	7.5	154
	Slight risk	7.1	26	6.5	37	7.6	40	8.2	41	7.3	144	6.8	22	4.5	26	6.2	35	5.3	26	5.6	109	4.9	19	5.1	34	6.0	33	5.7	25	5.4	111
	Moderate risk	17.4	64	18.3	105	21.0	111	19.2	96	19.1	376	21.9	71	24.9	144	16.7	94	18.7	92	20.5	401	19.3	75	20.8	140	19.2	106	17.7	78	19.4	399
	Great risk	53.8	198	64.7	371	65.3	345	67.2	336	63.5	1,250	48.5	157	61.1	354	68.1	383	66.5	327	62.4	1,221	64.2	249	66.7	449	67.6	374	72.3	319	67.7	1,391
How much do you think people risk harming themselves if they:																															
Use an electronic vapor product such as vape or e-cigarette once or twice a day?*	No risk	n/a	n/a	n/a	n/a	n/a	n/a	n/a	n/a	n/a	n/a	n/a	n/a	n/a	n/a	n/a	n/a	n/a	n/a	n/a	n/a	11.5	45	10.0	67	10.8	60	10.4	46	10.6	218
	Slight risk	n/a	n/a	n/a	n/a	n/a	n/a	n/a	n/a	n/a	n/a	n/a	n/a	n/a	n/a	n/a	n/a	n/a	n/a	n/a	n/a	7.6	30	12.9	87	15.9	88	18.0	80	13.8	285
	Moderate risk	n/a	n/a	n/a	n/a	n/a	n/a	n/a	n/a	n/a	n/a	n/a	n/a	n/a	n/a	n/a	n/a	n/a	n/a	n/a	n/a	30.8	121	27.4	184	27.3	151	30.2	134	28.6	590
	Great risk	n/a	n/a	n/a	n/a	n/a	n/a	n/a	n/a	n/a	n/a	n/a	n/a	n/a	n/a	n/a	n/a	n/a	n/a	n/a	n/a	50.1	197	49.7	334	46.0	255	41.4	184	47.0	970

*The Pennsylvania Youth Survey (PAYS) was significantly revised from 2021 to 2023. Trend data are reported in this report when the data are comparable. When cells include an "n/a" notation, it means the question was either not asked in a previous administration or the question was revised in a way that the 2023 data are not directly comparable. Please note that any question with an * at the end designates a question and/or response option that was part of this 2023 survey revision. Please see Appendix B of your Profile Report for a description of changes

Peer-Individual Risk Factor: Rebelliousness																															
Question	Response	County 2019										County 2021										County 2023									
		6th		8th		10th		12th		Total		6th		8th		10th		12th		Total		6th		8th		10th		12th		Total	
		%	n	%	n	%	n	%	n	%	n	%	n	%	n	%	n	%	n	%	n	%	n	%	n	%	n	%	n	%	n
I like to see how much I can get away with.	Very false	76.5	289	61.9	367	49.4	268	47.6	244	57.7	1,168	70.9	236	59.1	348	50.2	285	49.4	247	56.1	1,116	74.8	309	57.6	392	54.6	309	56.6	256	59.9	1,266
	Somewhat false	12.7	48	18.7	111	24.4	132	25.0	128	20.7	419	17.4	58	25.3	149	26.4	150	24.6	123	24.1	480	16.5	68	25.6	174	26.0	147	21.0	95	22.9	484
	Somewhat true	9.0	34	16.4	97	22.0	119	22.4	115	18.0	365	8.7	29	12.2	72	18.7	106	20.0	100	15.4	307	7.5	31	14.2	97	14.5	82	16.4	74	13.4	284
	Very true	1.9	7	3.0	18	4.2	23	5.1	26	3.7	74	3.0	10	3.4	20	4.8	27	6.0	30	4.4	87	1.2	5	2.6	18	4.9	28	6.0	27	3.7	78
I ignore the rules that get in my way.	Very false	81.2	310	65.2	384	57.7	311	56.4	288	64.0	1,293	76.1	251	66.6	391	54.7	308	56.3	281	62.2	1,231	74.6	305	63.9	433	59.7	338	57.4	259	63.5	1,335
	Somewhat false	12.8	49	20.9	123	23.0	124	21.9	112	20.2	408	15.2	50	23.3	137	28.8	162	25.3	126	24.0	475	17.8	73	25.4	172	24.6	139	24.4	110	23.5	494
	Somewhat true	5.8	22	11.4	67	17.4	94	19.4	99	14.0	282	6.1	20	8.2	48	13.1	74	15.2	76	11.0	218	5.9	24	9.1	62	13.1	74	14.4	65	10.7	225
	Very true	0.3	1	2.5	15	1.9	10	2.3	12	1.9	38	2.7	9	1.9	11	3.4	19	3.2	16	2.8	55	1.7	7	1.6	11	2.7	15	3.8	17	2.4	50
I do the opposite of what people tell me, just to get them mad.	Very false	76.1	290	61.8	359	65.4	352	66.7	341	66.7	1,342	69.0	229	64.0	373	61.3	347	63.2	314	63.9	1,263	71.3	291	63.2	428	62.9	355	65.3	293	65.2	1,367
	Somewhat false	15.2	58	21.5	125	21.9	118	20.0	102	20.0	403	17.5	58	23.5	137	22.8	129	23.7	118	22.3	442	18.9	77	22.6	153	21.1	119	22.3	100	21.4	449
	Somewhat true	6.3	24	13.9	81	10.0	54	10.6	54	10.6	213	8.4	28	9.6	56	12.7	72	8.7	43	10.1	199	7.6	31	10.5	71	12.1	68	8.7	39	10.0	209
	Very true	2.4	9	2.8	16	2.6	14	2.7	14	2.6	53	5.1	17	2.9	17	3.2	18	4.4	22	3.7	74	2.2	9	3.7	25	3.9	22	3.8	17	3.5	73

Peer-Individual Risk Factor: Depressive Symptoms																															
Question	Response	County 2019										County 2021										County 2023									
		6th		8th		10th		12th		Total		6th		8th		10th		12th		Total		6th		8th		10th		12th		Total	
		%	n	%	n	%	n	%	n	%	n	%	n	%	n	%	n	%	n	%	n	%	n	%	n	%	n	%	n	%	n
In the past 12 months, have you felt depressed or sad MOST days, even if you felt OK sometimes?	NO!	43.3	166	39.6	231	32.7	177	29.0	149	35.8	723	39.8	130	35.8	210	29.8	167	27.0	133	32.5	640	36.2	148	34.6	235	33.6	188	29.4	132	33.5	703
	no	23.2	89	21.3	124	24.9	135	20.5	105	22.4	453	21.4	70	22.7	133	25.3	142	21.9	108	23.0	453	28.6	117	27.5	187	26.7	149	33.0	148	28.7	601
	yes	20.6	79	24.2	141	22.9	124	27.3	140	23.9	484	25.1	82	27.1	159	26.2	147	29.2	144	27.0	532	25.7	105	26.0	177	25.8	144	24.7	111	25.6	537
	YES!	12.8	49	14.9	87	19.6	106	23.2	119	17.9	361	13.8	45	14.3	84	18.7	105	21.9	108	17.4	342	9.5	39	11.9	81	14.0	78	12.9	58	12.2	256
Sometimes I think that life is not worth it.	NO!	59.7	228	51.1	297	45.6	246	41.4	211	48.8	982	53.5	175	48.6	285	41.6	234	41.3	205	45.6	899	58.8	241	48.1	327	46.1	258	45.8	205	49.1	1,031
	no	18.3	70	23.6	137	22.4	121	25.7	131	22.8	459	22.3	73	24.4	143	26.2	147	23.4	116	24.3	479	21.0	86	28.1	191	25.4	142	32.6	146	26.9	565
	yes	15.2	58	17.6	102	19.5	105	20.8	106	18.4	371	16.2	53	18.7	110	21.7	122	20.0	99	19.5	384	15.6	64	16.8	114	22.3	125	13.2	59	17.3	362
	YES!	6.8	26	7.7	45	12.4	67	12.2	62	9.9	200	8.0	26	8.3	49	10.5	59	15.3	76	10.6	210	4.6	19	7.1	48	6.3	35	8.5	38	6.7	140
At times, I think I am no good at all.	NO!	46.0	176	41.2	239	36.7	198	34.9	179	39.3	792	42.0	136	40.1	234	34.2	192	34.5	171	37.3	733	42.9	174	39.1	265	39.9	222	40.1	180	40.2	841
	no	20.9	80	21.7	126	21.9	118	19.9	102	21.1	426	19.1	62	21.7	127	23.5	132	21.4	106	21.7	427	26.1	106	25.7	174	23.5	131	27.2	122	25.5	533
	yes	24.3	93	23.6	137	26.1	141	28.5	146	25.6	517	27.2	88	25.9	151	27.9	157	28.2	140	27.3	536	22.9	93	24.9	169	25.9	144	23.2	104	24.4	510
	YES!	8.9	34	13.4	78	15.4	83	16.8	86	13.9	281	11.7	38	12.3	72	14.4	81	15.9	79	13.7	270	8.1	33	10.3	70	10.8	60	9.6	43	9.9	206
All in all, I am inclined to think that I am a failure.	NO!	56.1	211	49.9	290	44.3	239	40.7	208	47.2	948	51.2	164	46.8	274	41.4	232	40.2	198	44.3	868	58.7	236	50.0	339	45.3	252	46.2	207	49.6	1,034
	no	24.2	91	25.3	147	28.4	153	28.4	145	26.7	536	25.6	82	25.3	148	28.9	162	30.3	149	27.6	541	23.9	96	27.7	188	29.0	161	28.1	126	27.4	571
	yes	14.4	54	14.8	86	16.0	86	18.8	96	16.0	322	14.4	46	17.6	103	17.5	98	16.3	80	16.7	327	13.2	53	15.0	102	16.5	92	18.5	83	15.8	330
	YES!	5.3	20	10.0	58	11.3	61	12.1	62	10.0	201	8.8	28	10.4	61	12.3	69	13.2	65	11.4	223	4.2	17	7.2	49	9.2	51	7.1	32	7.1	149

Peer-Individual Risk Factor: Sensation Seeking

Question	Response	County 2019										County 2021										County 2023									
		6th		8th		10th		12th		Total		6th		8th		10th		12th		Total		6th		8th		10th		12th		Total	
		%	n	%	n	%	n	%	n	%	n	%	n	%	n	%	n	%	n	%	n	%	n	%	n	%	n	%	n	%	n
How many times have you:																															
Done what feels good no matter what?	Never	67.2	229	59.4	324	48.2	248	43.2	215	53.5	1,016	51.0	148	54.6	301	46.2	248	45.2	214	49.2	911	48.2	185	49.0	325	45.3	244	42.9	188	46.5	942
	I've done it, but not in the past year	9.7	33	13.2	72	14.4	74	13.9	69	13.1	248	12.4	36	13.4	74	13.6	73	13.3	63	13.3	246	12.5	48	12.4	82	13.0	70	13.2	58	12.7	258
	Less than once a month	4.7	16	8.6	47	11.7	60	13.7	68	10.1	191	7.6	22	8.9	49	13.8	74	15.2	72	11.7	217	6.8	26	10.1	67	12.8	69	16.2	71	11.5	233
	About once a month	2.3	8	3.9	21	6.6	34	9.0	45	5.7	108	7.6	22	6.5	36	10.2	55	8.7	41	8.3	154	7.6	29	8.9	59	9.1	49	11.9	52	9.3	189
	2 or 3 times a month	5.3	18	7.2	39	9.1	47	9.6	48	8.0	152	6.6	19	8.3	46	5.2	28	7.2	34	6.9	127	8.6	33	9.4	62	8.7	47	5.7	25	8.3	167
	Once a week or more	10.9	37	7.7	42	10.1	52	10.6	53	9.7	184	14.8	43	8.2	45	11.0	59	10.4	49	10.6	196	16.4	63	10.3	68	11.1	60	10.0	44	11.6	235
How many times have you:																															
Done something dangerous because someone dared you to do it?	Never	77.7	293	63.7	362	57.7	301	58.4	293	63.4	1,249	63.1	198	63.8	366	52.6	288	56.0	270	58.5	1,122	68.3	274	58.2	389	58.5	323	61.1	272	60.9	1,258
	I've done it, but not in the past year	14.3	54	16.7	95	21.1	110	17.9	90	17.7	349	24.8	78	17.1	98	20.3	111	22.2	107	20.5	394	19.7	79	20.8	139	21.6	119	17.5	78	20.1	415
	Less than once a month	3.2	12	9.9	56	10.7	56	11.4	57	9.2	181	6.1	19	8.7	50	13.5	74	11.6	56	10.4	199	6.7	27	10.9	73	10.5	58	12.1	54	10.3	212
	About once a month	2.7	10	4.2	24	3.6	19	6.8	34	4.4	87	1.9	6	5.9	34	7.3	40	6.0	29	5.7	109	2.5	10	4.3	29	3.4	19	4.7	21	3.8	79
	2 or 3 times a month	1.1	4	3.0	17	5.2	27	4.2	21	3.5	69	2.5	8	2.8	16	3.5	19	1.9	9	2.7	52	1.7	7	3.4	23	3.8	21	2.2	10	3.0	61
	Once a week or more	1.1	4	2.5	14	1.7	9	1.4	7	1.7	34	1.6	5	1.7	10	2.9	16	2.3	11	2.2	42	1.0	4	2.2	15	2.2	12	2.2	10	2.0	41
How many times have you:																															
Done crazy things even if they are a little dangerous?	Never	67.6	254	48.6	274	45.1	235	43.5	216	50.0	979	51.8	162	47.7	273	41.9	230	40.4	195	44.9	860	56.3	223	45.6	304	49.4	269	49.3	220	49.5	1,016
	I've done it, but not in the past year	19.7	74	20.7	117	24.0	125	20.8	103	21.4	419	27.5	86	22.4	128	21.1	116	25.7	124	23.7	454	22.2	88	22.0	147	19.8	108	22.0	98	21.5	441
	Less than once a month	3.7	14	12.9	73	13.4	70	15.3	76	11.9	233	6.7	21	12.8	73	13.8	76	16.8	81	13.1	251	10.1	40	14.7	98	13.2	72	14.3	64	13.3	274
	About once a month	4.8	18	8.7	49	8.1	42	11.1	55	8.4	164	5.4	17	8.2	47	10.0	55	6.8	33	7.9	152	3.5	14	6.9	46	8.6	47	6.3	28	6.6	135
	2 or 3 times a month	1.1	4	4.4	25	5.8	30	6.3	31	4.6	90	4.2	13	5.4	31	6.4	35	5.6	27	5.5	106	4.0	16	5.5	37	5.0	27	4.3	19	4.8	99
	Once a week or more	3.2	12	4.6	26	3.6	19	3.0	15	3.7	72	4.5	14	3.5	20	6.7	37	4.8	23	4.9	94	3.8	15	5.2	35	4.0	22	3.8	17	4.3	89

Peer-Individual Risk Factor: Rewards for Antisocial Behavior

Question	Response	County 2019										County 2021										County 2023									
		6th		8th		10th		12th		Total		6th		8th		10th		12th		Total		6th		8th		10th		12th		Total	
		%	n	%	n	%	n	%	n	%	n	%	n	%	n	%	n	%	n	%	n	%	n	%	n	%	n	%	n	%	n
What are the chances you would be seen as cool if you:																															
Carried a handgun?	No or very little chance	85.5	318	82.4	472	83.6	434	78.3	390	82.3	1,614	84.6	270	83.9	483	80.8	447	82.2	401	82.7	1,601	82.6	319	82.4	551	82.7	460	80.1	354	82.0	1,684
	Little chance	9.1	34	9.4	54	9.2	48	13.1	65	10.2	201	8.8	28	9.7	56	9.9	55	10.7	52	9.9	191	9.3	36	10.8	72	8.6	48	12.0	53	10.2	209
	Some chance	2.4	9	3.8	22	4.4	23	4.8	24	4.0	78	2.2	7	3.5	20	5.1	28	3.5	17	3.7	72	4.7	18	3.0	20	5.0	28	4.8	21	4.2	87
	Pretty good chance	0.5	2	3.3	19	1.7	9	2.4	12	2.1	42	1.6	5	1.4	8	2.2	12	1.4	7	1.7	32	2.3	9	2.1	14	2.3	13	2.3	10	2.2	46
	Very good chance	2.4	9	1.0	6	1.0	5	1.4	7	1.4	27	2.8	9	1.6	9	2.0	11	2.3	11	2.1	40	1.0	4	1.8	12	1.3	7	0.9	4	1.3	27
What are the chances you would be seen as cool if you:																															
Began drinking alcoholic beverages regularly, that is, at least once or twice a month?	No or very little chance	88.3	325	70.6	403	58.2	302	51.1	254	65.7	1,284	84.3	268	78.6	452	62.9	347	60.5	295	70.5	1,362	87.8	337	76.5	511	68.5	379	67.3	297	74.5	1,524
	Little chance	5.7	21	15.6	89	17.9	93	20.7	103	15.7	306	7.2	23	10.1	58	17.0	94	15.8	77	13.0	252	8.6	33	13.6	91	12.5	69	16.3	72	13.0	265
	Some chance	2.7	10	8.1	46	13.9	72	13.7	68	10.0	196	3.5	11	5.6	32	11.6	64	14.1	69	9.1	176	1.6	6	5.1	34	9.9	55	7.9	35	6.4	130
	Pretty good chance	1.6	6	4.4	25	7.9	41	10.1	50	6.2	122	0.9	3	4.0	23	6.0	33	6.1	30	4.6	89	1.0	4	3.1	21	7.2	40	7.3	32	4.7	97
	Very good chance	1.6	6	1.4	8	2.1	11	4.4	22	2.4	47	4.1	13	1.7	10	2.5	14	3.5	17	2.8	54	1.0	4	1.6	11	1.8	10	1.1	5	1.5	30
What are the chances you would be seen as cool if you:																															
Smoked cigarettes?	No or very little chance	88.3	323	82.3	469	77.9	405	70.2	349	79.2	1,546	83.6	266	81.4	468	77.9	429	77.6	378	79.8	1,541	86.6	331	84.1	562	79.3	440	76.8	338	81.7	1,671
	Little chance	6.3	23	9.5	54	12.9	67	16.9	84	11.7	228	8.2	26	10.1	58	12.0	66	12.9	63	11.0	213	8.4	32	9.7	65	12.3	68	12.3	54	10.7	219
	Some chance	2.7	10	4.4	25	5.4	28	7.4	37	5.1	100	3.5	11	4.2	24	5.1	28	5.5	27	4.7	90	2.6	10	2.7	18	5.6	31	6.6	29	4.3	88
	Pretty good chance	1.1	4	2.1	12	2.7	14	3.8	19	2.5	49	1.6	5	2.8	16	3.4	19	1.6	8	2.5	48	1.6	6	1.6	11	2.2	12	3.0	13	2.1	42
	Very good chance	1.6	6	1.8	10	1.2	6	1.6	8	1.5	30	3.1	10	1.6	9	1.6	9	2.3	11	2.0	39	0.8	3	1.8	12	0.7	4	1.4	6	1.2	25
What are the chances you would be seen as cool if you:																															
Used marijuana?	No or very little chance	88.7	322	68.9	392	56.9	295	45.4	225	63.4	1,234	85.8	272	76.4	438	62.2	341	57.4	280	69.1	1,331	90.2	342	77.8	520	67.0	367	61.8	269	73.8	1,498
	Little chance	4.1	15	12.1	69	13.3	69	16.9	84	12.2	237	6.3	20	9.8	56	13.0	71	15.2	74	11.5	221	5.5	21	11.8	79	12.4	68	14.9	65	11.5	233
	Some chance	2.8	10	8.4	48	11.0	57	15.7	78	9.9	193	2.2	7	5.2	30	12.0	66	12.3	60	8.5	163	2.1	8	4.8	32	9.5	52	11.5	50	7.0	142
	Pretty good chance	2.5	9	6.2	35	13.5	70	12.5	62	9.0	176	2.5	8	5.1	29	8.0	44	8.8	43	6.4	124	1.3	5	3.3	22	6.9	38	7.6	33	4.8	98
	Very good chance	1.9	7	4.4	25	5.2	27	9.5	47	5.4	106	3.2	10	3.5	20	4.7	26	6.4	31	4.5	87	0.8	3	2.2	15	4.2	23	4.1	18	2.9	59

Peer-Individual Risk Factor: Interaction with Antisocial Peers

Question	Response	County 2019										County 2021										County 2023									
		6th		8th		10th		12th		Total		6th		8th		10th		12th		Total		6th		8th		10th		12th		Total	
		%	n	%	n	%	n	%	n	%	n	%	n	%	n	%	n	%	n	%	n	%	n	%	n	%	n	%	n	%	n
Think of up to four of your best friends (the friends you feel closest to). In the past 12 months, how many of your best friends have:																															
Been arrested?	None	96.0	360	92.0	519	93.2	483	90.5	450	92.7	1,812	97.5	312	96.4	561	94.6	521	92.8	451	95.2	1,845	96.1	367	94.3	633	95.8	528	94.3	413	95.1	1,941
	1	1.9	7	4.6	26	4.4	23	6.2	31	4.5	87	1.3	4	2.7	16	3.4	19	5.8	28	3.5	67	1.8	7	3.4	23	2.2	12	4.3	19	3.0	61
	2	0.8	3	2.1	12	1.2	6	2.0	10	1.6	31	0.6	2	0.7	4	0.9	5	0.6	3	0.7	14	1.3	5	0.7	5	0.7	4	0.5	2	0.8	16
	3	0.0	0	0.4	2	0.2	1	0.6	3	0.3	6	0.3	1	0.2	1	0.4	2	0.6	3	0.4	7	0.0	0	0.0	0	0.5	3	0.2	1	0.2	4
	4	1.3	5	0.9	5	1.0	5	0.6	3	0.9	18	0.3	1	0.0	0	0.7	4	0.2	1	0.3	6	0.8	3	1.5	10	0.7	4	0.7	3	1.0	20
Think of up to four of your best friends (the friends you feel closest to). In the past 12 months, how many of your best friends have:																															
Dropped out of school?	None	98.9	370	96.6	545	96.9	503	92.5	454	96.1	1,872	97.2	309	97.8	567	96.9	533	94.9	461	96.7	1,870	97.1	370	97.5	653	96.7	533	94.5	415	96.6	1,971
	1	0.8	3	2.5	14	2.3	12	6.3	31	3.1	60	1.9	6	1.7	10	1.3	7	4.1	20	2.2	43	1.8	7	1.8	12	2.2	12	3.6	16	2.3	47
	2	0.3	1	0.7	4	0.4	2	1.0	5	0.6	12	0.3	1	0.2	1	0.9	5	0.6	3	0.5	10	0.3	1	0.4	3	0.7	4	1.4	6	0.7	14
	3	0.0	0	0.2	1	0.2	1	0.0	0	0.1	2	0.3	1	0.2	1	0.5	3	0.0	0	0.3	5	0.3	1	0.0	0	0.0	0	0.5	2	0.1	3
	4	0.0	0	0.0	0	0.2	1	0.2	1	0.1	2	0.3	1	0.2	1	0.4	2	0.4	2	0.3	6	0.5	2	0.3	2	0.4	2	0.0	0	0.3	6
Think of up to four of your best friends (the friends you feel closest to). In the past 12 months, how many of your best friends have:																															
Stolen or tried to steal a motor vehicle such as a car or motorcycle?	None	99.2	372	96.8	547	97.5	504	96.4	476	97.3	1,899	98.4	312	98.8	574	97.6	539	97.9	477	98.2	1,902	99.0	379	97.0	650	96.2	531	96.8	425	97.1	1,985
	1	0.8	3	2.5	14	1.7	9	1.2	6	1.6	32	0.9	3	1.0	6	1.1	6	1.2	6	1.1	21	0.5	2	2.1	14	2.4	13	2.5	11	2.0	40
	2	0.0	0	0.5	3	0.0	0	1.6	8	0.6	11	0.3	1	0.2	1	0.5	3	0.6	3	0.4	8	0.3	1	0.4	3	0.9	5	0.0	0	0.4	9
	3	0.0	0	0.0	0	0.4	2	0.4	2	0.2	4	0.0	0	0.0	0	0.2	1	0.0	0	0.1	1	0.3	1	0.1	1	0.0	0	0.7	3	0.2	5
	4	0.0	0	0.2	1	0.4	2	0.4	2	0.3	5	0.3	1	0.0	0	0.5	3	0.2	1	0.3	5	0.0	0	0.3	2	0.5	3	0.0	0	0.2	5
Think of up to four of your best friends (the friends you feel closest to). In the past 12 months, how many of your best friends have:																															
Been suspended from school?	None	73.1	272	70.5	400	77.9	402	79.1	391	75.2	1,465	70.0	224	75.8	442	77.2	426	84.0	409	77.3	1,501	75.3	289	70.2	468	80.5	443	82.3	362	76.5	1,562
	1	17.2	64	16.4	93	13.6	70	11.7	58	14.6	285	18.4	59	14.1	82	12.9	71	11.3	55	13.7	267	15.6	60	17.4	116	10.7	59	9.3	41	13.5	276
	2	5.9	22	5.8	33	5.4	28	4.7	23	5.4	106	5.3	17	5.7	33	4.7	26	2.7	13	4.6	89	4.7	18	5.7	38	4.7	26	4.8	21	5.0	103
	3	1.3	5	1.9	11	1.0	5	2.0	10	1.6	31	2.2	7	2.1	12	1.1	6	1.2	6	1.6	31	2.1	8	2.7	18	1.8	10	1.6	7	2.1	43
	4	2.4	9	5.3	30	2.1	11	2.4	12	3.2	62	4.1	13	2.4	14	4.2	23	0.8	4	2.8	54	2.3	9	4.0	27	2.2	12	2.0	9	2.8	57
Think of up to four of your best friends (the friends you feel closest to). In the past 12 months, how many of your best friends have:																															
Carried a handgun?	None	98.4	365	95.7	540	95.9	493	94.1	465	95.9	1,863	98.1	312	96.2	555	93.4	512	94.2	453	95.2	1,832	96.0	362	96.3	644	96.3	527	94.5	415	95.9	1,948
	1	0.5	2	2.8	16	2.1	11	2.8	14	2.2	43	0.9	3	2.9	17	2.7	15	2.9	14	2.5	49	2.7	10	1.8	12	1.6	9	3.2	14	2.2	45
	2	0.3	1	0.9	5	1.0	5	1.0	5	0.8	16	0.3	1	0.5	3	2.2	12	1.7	8	1.2	24	0.5	2	0.7	5	0.9	5	1.6	7	0.9	19
	3	0.5	2	0.4	2	0.8	4	0.6	3	0.6	11	0.0	0	0.2	1	0.7	4	0.2	1	0.3	6	0.0	0	0.3	2	0.7	4	0.2	1	0.3	7
	4	0.3	1	0.2	1	0.2	1	1.4	7	0.5	10	0.6	2	0.2	1	0.9	5	1.0	5	0.7	13	0.8	3	0.9	6	0.4	2	0.5	2	0.6	13

Peer-Individual Risk Factor: Interaction with Antisocial Peers (continued)

Question	Response	County 2019										County 2021										County 2023									
		6th		8th		10th		12th		Total		6th		8th		10th		12th		Total		6th		8th		10th		12th		Total	
		%	n	%	n	%	n	%	n	%	n	%	n	%	n	%	n	%	n	%	n	%	n	%	n	%	n	%	n	%	n
Think of up to four of your best friends (the friends you feel closest to). In the past 12 months, how many of your best friends have:																															
Sold illegal drugs?	None	100.0	372	96.6	542	90.9	469	84.6	417	92.7	1,800	100.0	319	97.4	563	93.3	513	89.3	434	94.6	1,829	99.0	382	98.7	658	93.8	517	92.9	408	96.2	1,965
	1	0.0	0	1.6	9	4.3	22	7.3	36	3.5	67	0.0	0	1.0	6	2.9	16	5.8	28	2.6	50	0.0	0	0.6	4	2.5	14	4.1	18	1.8	36
	2	0.0	0	0.7	4	2.3	12	3.2	16	1.6	32	0.0	0	1.0	6	1.1	6	2.7	13	1.3	25	0.8	3	0.4	3	1.8	10	0.7	3	0.9	19
	3	0.0	0	0.4	2	1.0	5	2.4	12	1.0	19	0.0	0	0.2	1	0.9	5	0.8	4	0.5	10	0.3	1	0.0	0	0.7	4	0.9	4	0.4	9
	4	0.0	0	0.7	4	1.6	8	2.4	12	1.2	24	0.0	0	0.3	2	1.8	10	1.4	7	1.0	19	0.0	0	0.3	2	1.1	6	1.4	6	0.7	14

Peer-Individual Risk Factor: Friends' Use of Drugs

Question	Response	County 2019										County 2021										County 2023									
		6th		8th		10th		12th		Total		6th		8th		10th		12th		Total		6th		8th		10th		12th		Total	
		%	n	%	n	%	n	%	n	%	n	%	n	%	n	%	n	%	n	%	n	%	n	%	n	%	n	%	n	%	n
Think of up to four of your best friends (the friends you feel closest to). In the past 12 months, how many of your best friends have:																															
Tried beer, wine, or hard liquor when their parents/caregivers didn't know about it?*	None	91.4	339	66.3	372	51.7	268	39.6	196	60.4	1,175	87.7	278	78.7	458	56.2	308	51.6	251	67.0	1,295	89.1	343	77.3	514	63.6	349	56.9	250	71.4	1,456
	1	5.1	19	14.3	80	12.4	64	11.9	59	11.4	222	6.9	22	11.0	64	16.6	91	13.0	63	12.4	240	7.3	28	11.3	75	14.9	82	10.7	47	11.4	232
	2	2.2	8	8.2	46	11.4	59	13.3	66	9.2	179	2.5	8	5.3	31	10.8	59	10.5	51	7.7	149	2.3	9	4.7	31	8.9	49	10.3	45	6.6	134
	3	0.3	1	4.1	23	6.6	34	7.5	37	4.9	95	1.3	4	1.7	10	4.9	27	5.8	28	3.6	69	0.3	1	3.5	23	4.4	24	7.1	31	3.9	79
	4	1.1	4	7.1	40	18.0	93	27.7	137	14.1	274	1.6	5	3.3	19	11.5	63	19.1	93	9.3	180	1.0	4	3.3	22	8.2	45	15.0	66	6.7	137
Think of up to four of your best friends (the friends you feel closest to). In the past 12 months, how many of your best friends have:																															
Smoked cigarettes?	None	97.3	363	89.0	501	77.9	402	64.8	320	81.5	1,586	93.4	297	90.0	523	84.9	467	74.9	365	85.3	1,652	93.3	360	90.9	608	86.8	478	82.6	361	88.4	1,807
	1	1.6	6	5.5	31	9.7	50	14.0	69	8.0	156	3.8	12	6.2	36	6.7	37	10.9	53	7.1	138	3.9	15	5.4	36	7.3	40	7.8	34	6.1	125
	2	0.8	3	2.1	12	4.5	23	10.3	51	4.6	89	1.3	4	1.9	11	3.8	21	5.3	26	3.2	62	1.8	7	1.6	11	3.3	18	4.8	21	2.8	57
	3	0.0	0	1.4	8	2.1	11	2.6	13	1.6	32	0.9	3	0.9	5	2.0	11	2.7	13	1.7	32	0.5	2	0.9	6	0.7	4	1.1	5	0.8	17
	4	0.3	1	2.0	11	5.8	30	8.3	41	4.3	83	0.6	2	1.0	6	2.5	14	6.2	30	2.7	52	0.5	2	1.2	8	2.0	11	3.7	16	1.8	37
Think of up to four of your best friends (the friends you feel closest to). In the past 12 months, how many of your best friends have:																															
Used LSD, cocaine or crack, amphetamines or another illegal drug?	None	99.5	368	95.9	542	94.2	485	89.3	443	94.5	1,838	98.4	313	97.4	567	93.6	514	91.0	443	94.9	1,837	98.2	379	98.1	658	94.6	521	95.0	416	96.5	1,974
	1	0.5	2	2.7	15	2.7	14	3.8	19	2.6	50	1.3	4	1.9	11	3.1	17	4.7	23	2.8	55	1.3	5	1.0	7	2.9	16	3.4	15	2.1	43
	2	0.0	0	0.7	4	1.4	7	3.6	18	1.5	29	0.3	1	0.2	1	1.1	6	2.1	10	0.9	18	0.3	1	0.1	1	1.3	7	0.0	0	0.4	9
	3	0.0	0	0.0	0	1.0	5	0.4	2	0.4	7	0.0	0	0.3	2	0.7	4	0.8	4	0.5	10	0.0	0	0.4	3	0.4	2	0.7	3	0.4	8
	4	0.0	0	0.7	4	0.8	4	2.8	14	1.1	22	0.0	0	0.2	1	1.5	8	1.4	7	0.8	16	0.3	1	0.3	2	0.9	5	0.9	4	0.6	12

*The Pennsylvania Youth Survey (PAYS) was significantly revised from 2021 to 2023. Trend data are reported in this report when the data are comparable. When cells include an "n/a" notation, it means the question was either not asked in a previous administration or the question was revised in a way that the 2023 data are not directly comparable. Please note that any question with an * at the end designates a question and/or response option that was part of this 2023 survey revision. Please see Appendix B of your Profile Report for a description of changes

Peer-Individual Risk Factor: Friends' Use of Drugs (continued)

Question	Response	County 2019										County 2021										County 2023									
		6th		8th		10th		12th		Total		6th		8th		10th		12th		Total		6th		8th		10th		12th		Total	
		%	n	%	n	%	n	%	n	%	n	%	n	%	n	%	n	%	n	%	n	%	n	%	n	%	n	%	n	%	n
Think of up to four of your best friends (the friends you feel closest to). In the past 12 months, how many of your best friends have:																															
Used marijuana?	None	97.8	363	80.9	456	64.2	332	45.7	226	70.7	1,377	96.5	306	86.7	503	69.3	381	59.9	291	76.6	1,481	96.6	370	87.8	589	74.5	408	65.4	287	81.0	1,654
	1	1.6	6	8.9	50	9.3	48	13.5	67	8.8	171	2.2	7	5.2	30	11.3	62	11.5	56	8.0	155	2.1	8	6.1	41	7.5	41	9.6	42	6.5	132
	2	0.3	1	3.2	18	7.5	39	12.7	63	6.2	121	0.9	3	2.6	15	6.2	34	9.1	44	5.0	96	0.3	1	2.2	15	5.5	30	8.2	36	4.0	82
	3	0.0	0	2.0	11	6.2	32	7.9	39	4.2	82	0.0	0	2.2	13	3.6	20	5.3	26	3.1	59	0.5	2	1.6	11	4.4	24	5.9	26	3.1	63
	4	0.3	1	5.1	29	12.8	66	20.2	100	10.1	196	0.3	1	3.3	19	9.6	53	14.2	69	7.3	142	0.5	2	2.2	15	8.2	45	10.9	48	5.4	110

Peer-Individual Protective Factor: Belief in the Moral Order

Question	Response	County 2019										County 2021										County 2023									
		6th		8th		10th		12th		Total		6th		8th		10th		12th		Total		6th		8th		10th		12th		Total	
		%	n	%	n	%	n	%	n	%	n	%	n	%	n	%	n	%	n	%	n	%	n	%	n	%	n	%	n	%	n
I think it is okay to take something without asking as long as you get away with it.	NO!	79.0	297	67.3	382	61.3	315	62.8	309	66.8	1,303	65.9	207	64.8	376	59.8	327	63.4	308	63.2	1,218	73.9	281	59.7	395	63.1	343	61.4	266	63.6	1,285
	no	18.6	70	26.6	151	32.3	166	32.1	158	27.9	545	27.4	86	32.6	189	34.6	189	32.1	156	32.2	620	23.2	88	34.3	227	33.3	181	33.9	147	31.8	643
	yes	1.6	6	5.5	31	5.1	26	4.5	22	4.4	85	4.5	14	1.7	10	4.4	24	3.1	15	3.3	63	2.6	10	4.8	32	3.7	20	3.2	14	3.8	76
	YES!	0.8	3	0.7	4	1.4	7	0.6	3	0.9	17	2.2	7	0.9	5	1.3	7	1.4	7	1.3	26	0.3	1	1.2	8	0.0	0	1.4	6	0.7	15
It is alright to beat people up if they start the fight.	NO!	44.8	167	31.0	175	32.8	168	27.9	136	33.3	646	40.8	128	30.8	178	23.4	128	33.1	160	30.9	594	36.9	141	32.2	214	35.6	196	32.9	144	34.2	695
	no	20.4	76	20.2	114	17.6	90	20.7	101	19.7	381	19.1	60	22.7	131	19.7	108	17.0	82	19.8	381	27.5	105	23.6	157	16.0	88	17.4	76	20.9	426
	yes	23.3	87	28.8	163	27.5	141	27.9	136	27.2	527	24.2	76	28.7	166	34.9	191	29.4	142	29.9	575	24.1	92	25.7	171	28.9	159	32.6	143	27.8	565
	YES!	11.5	43	20.0	113	22.1	113	23.6	115	19.8	384	15.9	50	17.8	103	21.9	120	20.5	99	19.4	372	11.5	44	18.5	123	19.5	107	17.1	75	17.1	349
I think sometimes it's okay to cheat at school.	NO!	64.2	239	43.6	248	35.1	182	33.5	166	42.7	835	58.2	184	43.0	248	29.2	161	30.9	150	38.5	743	57.9	217	36.1	239	40.0	221	34.8	152	40.9	829
	no	28.8	107	36.2	206	33.2	172	33.3	165	33.3	650	29.7	94	38.0	219	33.0	182	30.5	148	33.3	643	33.1	124	40.6	269	28.4	157	25.6	112	32.7	662
	yes	5.4	20	17.2	98	25.7	133	27.3	135	19.8	386	10.8	34	17.0	98	31.8	175	28.7	139	23.1	446	8.3	31	19.0	126	26.2	145	30.9	135	21.6	437
	YES!	1.6	6	3.0	17	6.0	31	5.9	29	4.2	83	1.3	4	2.1	12	6.0	33	9.9	48	5.0	97	0.8	3	4.2	28	5.4	30	8.7	38	4.9	99
It is important to be honest with your parents/caregivers, even if they become upset or you get punished.*	NO!	10.4	39	9.9	56	12.6	65	10.5	52	10.9	212	10.9	34	12.6	72	12.5	68	16.7	81	13.3	255	13.7	52	16.5	109	20.1	110	18.5	81	17.4	352
	no	4.5	17	8.7	49	8.6	44	10.1	50	8.2	160	6.4	20	7.9	45	14.1	77	9.5	46	9.8	188	4.7	18	10.0	66	11.9	65	13.0	57	10.2	206
	yes	24.3	91	33.9	191	43.4	223	45.2	223	37.4	728	28.2	88	45.2	259	44.1	241	43.3	210	41.6	798	27.7	105	37.9	251	37.1	203	38.7	169	36.0	728
	YES!	60.8	228	47.5	268	35.4	182	34.1	168	43.5	846	54.5	170	34.4	197	29.3	160	30.5	148	35.2	675	53.8	204	35.6	236	30.9	169	29.7	130	36.5	739

*The Pennsylvania Youth Survey (PAYS) was significantly revised from 2021 to 2023. Trend data are reported in this report when the data are comparable. When cells include an "n/a" notation, it means the question was either not asked in a previous administration or the question was revised in a way that the 2023 data are not directly comparable. Please note that any question with an * at the end designates a question and/or response option that was part of this 2023 survey revision. Please see Appendix B of your Profile Report for a description of changes

Peer-Individual Protective Factor: Religiosity																															
Question	Response	County 2019										County 2021										County 2023									
		6th		8th		10th		12th		Total		6th		8th		10th		12th		Total		6th		8th		10th		12th		Total	
		%	n	%	n	%	n	%	n	%	n	%	n	%	n	%	n	%	n	%	n	%	n	%	n	%	n	%	n	%	n
How often do you attend religious services or activities?	Never	33.1	119	29.1	167	29.7	157	34.9	175	31.5	618	28.7	90	30.2	175	35.1	197	41.7	206	34.3	668	29.1	116	29.0	196	35.2	196	36.5	163	32.3	671
	Rarely	22.8	82	25.4	146	29.2	154	30.9	155	27.3	537	35.0	110	26.9	156	32.4	182	29.8	147	30.5	595	28.1	112	31.7	214	27.3	152	31.4	140	29.8	618
	1-2 times a month	12.8	46	14.6	84	15.0	79	15.5	78	14.6	287	15.6	49	15.3	89	13.0	73	11.5	57	13.7	268	14.3	57	14.8	100	17.2	96	14.8	66	15.4	319
	Once a week or more	31.4	113	30.8	177	26.1	138	18.7	94	26.6	522	20.7	65	27.6	160	19.6	110	17.0	84	21.5	419	28.6	114	24.4	165	20.3	113	17.3	77	22.6	469

Substance Use: Willingness to Use																															
Question	Response	County 2019										County 2021										County 2023									
		6th		8th		10th		12th		Total		6th		8th		10th		12th		Total		6th		8th		10th		12th		Total	
		%	n	%	n	%	n	%	n	%	n	%	n	%	n	%	n	%	n	%	n	%	n	%	n	%	n	%	n	%	n
How willing are you to try ALCOHOL (beer, wine, coolers, hard liquor such as vodka, whiskey, gin, or rum) before you are 21? This is not a question about current or past use.	I would never try it	68.2	281	42.1	264	30.4	174	20.6	112	38.6	831	61.6	226	48.6	310	28.5	173	25.9	139	39.5	848	67.5	337	54.0	404	40.5	240	33.3	160	49.2	1,141
	I probably wouldn't try it	12.1	50	21.7	136	16.4	94	10.5	57	15.6	337	16.1	59	18.8	120	19.9	121	14.6	78	17.6	378	14.4	72	19.0	142	18.0	107	16.0	77	17.2	398
	I'm not sure whether or not I would try it	15.3	63	18.3	115	17.0	97	17.6	96	17.2	371	16.9	62	20.1	128	26.2	159	18.5	99	20.9	448	14.8	74	17.9	134	19.4	115	25.2	121	19.1	444
	I would like to try it	3.6	15	13.4	84	21.3	122	30.3	165	17.9	386	4.1	15	9.7	62	16.3	99	23.5	126	14.1	302	2.2	11	6.7	50	14.8	88	16.5	79	9.8	228
	I would try it any chance I got	0.7	3	4.5	28	14.9	85	21.0	114	10.7	230	1.4	5	2.8	18	9.1	55	17.5	94	8.0	172	1.0	5	2.4	18	7.3	43	9.0	43	4.7	109
How willing are you to try MARIJUANA (pot, hash, cannabis, weed, THC) before you are 21? This is not a question about current or past use.*	I would never try it	89.8	371	76.4	477	58.8	335	44.1	240	66.2	1,423	86.4	311	79.3	505	59.6	362	46.9	252	66.8	1,430	90.7	448	79.5	592	67.9	401	56.3	272	74.1	1,713
	I probably wouldn't try it	5.6	23	7.5	47	7.9	45	14.0	76	8.9	191	7.2	26	8.5	54	12.2	74	17.5	94	11.6	248	5.3	26	11.3	84	10.5	62	13.0	63	10.2	235
	I'm not sure whether or not I would try it	4.1	17	8.0	50	11.1	63	11.9	65	9.1	195	4.2	15	7.1	45	12.2	74	10.8	58	9.0	192	3.6	18	5.8	43	10.5	62	14.7	71	8.4	194
	I would like to try it	0.2	1	3.5	22	11.2	64	15.1	82	7.9	169	1.1	4	3.8	24	8.4	51	9.1	49	6.0	128	0.2	1	2.0	15	5.4	32	7.7	37	3.7	85
	I would try it any chance I got	0.2	1	4.5	28	11.1	63	14.9	81	8.0	173	1.1	4	1.4	9	7.6	46	15.6	84	6.7	143	0.2	1	1.5	11	5.8	34	8.3	40	3.7	86

*The Pennsylvania Youth Survey (PAYS) was significantly revised from 2021 to 2023. Trend data are reported in this report when the data are comparable. When cells include an "n/a" notation, it means the question was either not asked in a previous administration or the question was revised in a way that the 2023 data are not directly comparable. Please note that any question with an * at the end designates a question and/or response option that was part of this 2023 survey revision. Please see Appendix B of your Profile Report for a description of changes

Substance Use: High Prevalence/Early Initiation Drugs

Question	Response	County 2019										County 2021										County 2023										
		6th		8th		10th		12th		Total		6th		8th		10th		12th		Total		6th		8th		10th		12th		Total		
		%	n	%	n	%	n	%	n	%	n	%	n	%	n	%	n	%	n	%	n	%	n	%	n	%	n	%	n	%	n	
Have you ever:																																
Had beer, wine, or hard liquor?*	Never	n/a	n/a	n/a	n/a	n/a	n/a	n/a	n/a	n/a	n/a	n/a	n/a	n/a	n/a	n/a	n/a	n/a	n/a	n/a	n/a	n/a	81.6	416	80.8	606	61.4	369	49.3	240	69.5	1,631
	Once or twice	n/a	n/a	n/a	n/a	n/a	n/a	n/a	n/a	n/a	n/a	n/a	n/a	n/a	n/a	n/a	n/a	n/a	n/a	n/a	n/a	n/a	16.1	82	16.4	123	21.5	129	22.2	108	18.8	442
	Once in awhile but not regularly	n/a	n/a	n/a	n/a	n/a	n/a	n/a	n/a	n/a	n/a	n/a	n/a	n/a	n/a	n/a	n/a	n/a	n/a	n/a	n/a	n/a	2.0	10	2.4	18	14.0	84	23.2	113	9.6	225
	Regularly in the past	n/a	n/a	n/a	n/a	n/a	n/a	n/a	n/a	n/a	n/a	n/a	n/a	n/a	n/a	n/a	n/a	n/a	n/a	n/a	n/a	n/a	0.4	2	0.3	2	2.7	16	2.9	14	1.4	34
	Regularly now	n/a	n/a	n/a	n/a	n/a	n/a	n/a	n/a	n/a	n/a	n/a	n/a	n/a	n/a	n/a	n/a	n/a	n/a	n/a	n/a	n/a	0.0	0	0.1	1	0.5	3	2.5	12	0.7	16
How often have you, in the past 30 days:																																
Had beer, wine, or hard liquor?*	Never	n/a	n/a	n/a	n/a	n/a	n/a	n/a	n/a	n/a	n/a	n/a	n/a	n/a	n/a	n/a	n/a	n/a	n/a	n/a	n/a	95.3	484	94.5	706	84.8	509	75.3	366	88.2	2,065	
	Once or twice	n/a	n/a	n/a	n/a	n/a	n/a	n/a	n/a	n/a	n/a	n/a	n/a	n/a	n/a	n/a	n/a	n/a	n/a	n/a	n/a	n/a	4.1	21	5.2	39	13.5	81	21.0	102	10.4	243
	Once or twice per week	n/a	n/a	n/a	n/a	n/a	n/a	n/a	n/a	n/a	n/a	n/a	n/a	n/a	n/a	n/a	n/a	n/a	n/a	n/a	n/a	n/a	0.2	1	0.3	2	1.3	8	3.5	17	1.2	28
	About once a day	n/a	n/a	n/a	n/a	n/a	n/a	n/a	n/a	n/a	n/a	n/a	n/a	n/a	n/a	n/a	n/a	n/a	n/a	n/a	n/a	n/a	0.4	2	0.0	0	0.2	1	0.0	0	0.1	3
	More than once a day	n/a	n/a	n/a	n/a	n/a	n/a	n/a	n/a	n/a	n/a	n/a	n/a	n/a	n/a	n/a	n/a	n/a	n/a	n/a	n/a	n/a	0.0	0	0.0	0	0.2	1	0.2	1	0.1	2
Have you ever:																																
Used marijuana (pot, hash, cannabis, weed, THC)?*	Never	n/a	n/a	n/a	n/a	n/a	n/a	n/a	n/a	n/a	n/a	n/a	n/a	n/a	n/a	n/a	n/a	n/a	n/a	n/a	n/a	97.8	496	94.5	709	81.5	486	72.4	351	87.3	2,042	
	Once or twice	n/a	n/a	n/a	n/a	n/a	n/a	n/a	n/a	n/a	n/a	n/a	n/a	n/a	n/a	n/a	n/a	n/a	n/a	n/a	n/a	n/a	1.4	7	3.2	24	7.7	46	10.5	51	5.5	128
	Once in awhile but not regularly	n/a	n/a	n/a	n/a	n/a	n/a	n/a	n/a	n/a	n/a	n/a	n/a	n/a	n/a	n/a	n/a	n/a	n/a	n/a	n/a	n/a	0.8	4	1.1	8	4.7	28	5.2	25	2.8	65
	Regularly in the past	n/a	n/a	n/a	n/a	n/a	n/a	n/a	n/a	n/a	n/a	n/a	n/a	n/a	n/a	n/a	n/a	n/a	n/a	n/a	n/a	n/a	0.0	0	0.5	4	2.3	14	3.1	15	1.4	33
	Regularly now	n/a	n/a	n/a	n/a	n/a	n/a	n/a	n/a	n/a	n/a	n/a	n/a	n/a	n/a	n/a	n/a	n/a	n/a	n/a	n/a	n/a	0.0	0	0.7	5	3.7	22	8.9	43	3.0	70
How often have you, in the past 30 days:																																
Used marijuana (pot, hash, cannabis, weed, THC)?*	Never	n/a	n/a	n/a	n/a	n/a	n/a	n/a	n/a	n/a	n/a	n/a	n/a	n/a	n/a	n/a	n/a	n/a	n/a	n/a	n/a	99.0	503	97.5	730	89.9	534	84.7	411	93.2	2,178	
	Once or twice	n/a	n/a	n/a	n/a	n/a	n/a	n/a	n/a	n/a	n/a	n/a	n/a	n/a	n/a	n/a	n/a	n/a	n/a	n/a	n/a	n/a	0.8	4	1.6	12	4.5	27	4.7	23	2.8	66
	Once or twice per week	n/a	n/a	n/a	n/a	n/a	n/a	n/a	n/a	n/a	n/a	n/a	n/a	n/a	n/a	n/a	n/a	n/a	n/a	n/a	n/a	n/a	0.2	1	0.4	3	2.0	12	1.9	9	1.1	25
	About once a day	n/a	n/a	n/a	n/a	n/a	n/a	n/a	n/a	n/a	n/a	n/a	n/a	n/a	n/a	n/a	n/a	n/a	n/a	n/a	n/a	n/a	0.0	0	0.4	3	1.0	6	1.4	7	0.7	16
	More than once a day	n/a	n/a	n/a	n/a	n/a	n/a	n/a	n/a	n/a	n/a	n/a	n/a	n/a	n/a	n/a	n/a	n/a	n/a	n/a	n/a	n/a	0.0	0	0.1	1	2.5	15	7.2	35	2.2	51
Have you ever:																																
Sniffed glue, breathed the contents of an aerosol spray can, or inhaled other gases or sprays in order to get high?*	Never	n/a	n/a	n/a	n/a	n/a	n/a	n/a	n/a	n/a	n/a	n/a	n/a	n/a	n/a	n/a	n/a	n/a	n/a	n/a	n/a	96.2	485	96.9	724	94.5	565	96.1	466	96.0	2,240	
	Once or twice	n/a	n/a	n/a	n/a	n/a	n/a	n/a	n/a	n/a	n/a	n/a	n/a	n/a	n/a	n/a	n/a	n/a	n/a	n/a	n/a	n/a	2.8	14	2.1	16	4.0	24	3.5	17	3.0	71
	Once in awhile but not regularly	n/a	n/a	n/a	n/a	n/a	n/a	n/a	n/a	n/a	n/a	n/a	n/a	n/a	n/a	n/a	n/a	n/a	n/a	n/a	n/a	n/a	0.6	3	0.7	5	1.0	6	0.4	2	0.7	16
	Regularly in the past	n/a	n/a	n/a	n/a	n/a	n/a	n/a	n/a	n/a	n/a	n/a	n/a	n/a	n/a	n/a	n/a	n/a	n/a	n/a	n/a	n/a	0.2	1	0.3	2	0.2	1	0.0	0	0.2	4
	Regularly now	n/a	n/a	n/a	n/a	n/a	n/a	n/a	n/a	n/a	n/a	n/a	n/a	n/a	n/a	n/a	n/a	n/a	n/a	n/a	n/a	n/a	0.2	1	0.0	0	0.3	2	0.0	0	0.1	3

*The Pennsylvania Youth Survey (PAYS) was significantly revised from 2021 to 2023. Trend data are reported in this report when the data are comparable. When cells include an "n/a" notation, it means the question was either not asked in a previous administration or the question was revised in a way that the 2023 data are not directly comparable. Please note that any question with an * at the end designates a question and/or response option that was part of this 2023 survey revision. Please see Appendix B of your Profile Report for a description of changes

Substance Use: High Prevalence/Early Initiation Drugs (continued)

Question	Response	County 2019										County 2021										County 2023																			
		6th		8th		10th		12th		Total		6th		8th		10th		12th		Total		6th		8th		10th		12th		Total											
		%	n	%	n	%	n	%	n	%	n	%	n	%	n	%	n	%	n	%	n	%	n	%	n	%	n	%	n	%	n										
Have you ever:																																									
Used an electronic vapor product as such as e-cigarettes, vapes, mods, e-cigs, e-hookahs, or vape pens?*	Never	n/a	n/a	n/a	n/a	n/a	n/a	n/a	n/a	n/a	n/a	n/a	n/a	n/a	n/a	n/a	n/a	n/a	n/a	n/a	n/a	n/a	n/a	n/a	n/a	n/a	n/a	n/a	n/a	n/a	n/a	92.6	466	89.2	667	74.4	442	70.0	339	82.2	1,914
	Once or twice	n/a	n/a	n/a	n/a	n/a	n/a	n/a	n/a	n/a	n/a	n/a	n/a	n/a	n/a	n/a	n/a	n/a	n/a	n/a	n/a	n/a	n/a	n/a	n/a	n/a	n/a	n/a	n/a	n/a	4.8	24	5.7	43	10.6	63	11.0	53	7.9	183	
	Once in awhile but not regularly	n/a	n/a	n/a	n/a	n/a	n/a	n/a	n/a	n/a	n/a	n/a	n/a	n/a	n/a	n/a	n/a	n/a	n/a	n/a	n/a	n/a	n/a	n/a	n/a	n/a	n/a	n/a	n/a	n/a	1.4	7	2.1	16	4.0	24	4.1	20	2.9	67	
	Regularly in the past	n/a	n/a	n/a	n/a	n/a	n/a	n/a	n/a	n/a	n/a	n/a	n/a	n/a	n/a	n/a	n/a	n/a	n/a	n/a	n/a	n/a	n/a	n/a	n/a	n/a	n/a	n/a	n/a	n/a	0.6	3	1.6	12	3.5	21	4.1	20	2.4	56	
	Regularly now	n/a	n/a	n/a	n/a	n/a	n/a	n/a	n/a	n/a	n/a	n/a	n/a	n/a	n/a	n/a	n/a	n/a	n/a	n/a	n/a	n/a	n/a	n/a	n/a	n/a	n/a	n/a	n/a	n/a	0.6	3	1.3	10	7.4	44	10.7	52	4.7	109	
How often have you, in the past 30 days:																																									
Used an electronic vapor product as such as e-cigarettes, vapes, mods, e-cigs, e-hookahs, or vape pens?*	Never	96.2	403	82.1	523	66.0	380	56.4	311	74.1	1,617	96.5	360	88.1	561	76.4	472	65.9	357	80.6	1,750	96.2	484	93.7	699	83.8	496	81.0	392	89.1	2,071										
	Once or twice	3.3	14	12.6	80	14.8	85	15.4	85	12.1	264	3.2	12	9.1	58	11.0	68	11.8	64	9.3	202	3.0	15	3.9	29	6.8	40	6.6	32	5.0	116										
	Once or twice per week	0.5	2	2.2	14	6.1	35	5.4	30	3.7	81	0.0	0	1.3	8	2.1	13	3.5	19	1.8	40	0.0	0	1.5	11	1.2	7	1.2	6	1.0	24										
	About once a day	0.0	0	1.3	8	1.9	11	5.1	28	2.2	47	0.0	0	0.3	2	1.3	8	2.8	15	1.2	25	0.4	2	0.0	0	1.7	10	0.6	3	0.6	15										
	More than once a day	0.0	0	1.9	12	11.3	65	17.6	97	8.0	174	0.3	1	1.3	8	9.2	57	16.1	87	7.1	153	0.4	2	0.9	7	6.6	39	10.5	51	4.3	99										
If you used an electronic vapor product such as e-cigarettes, vapes, mods, e-cigs, e-hookahs, or vape pens during the past 12 months, with which substances did you use it?*	I did not vape	93.8	380	78.0	493	60.6	348	49.4	270	69.1	1,491	90.7	321	86.5	544	74.5	453	64.3	348	78.1	1,666	94.8	476	91.3	683	78.8	467	74.8	362	85.4	1,988										
	Just flavoring	5.2	21	14.7	93	19.2	110	18.6	102	15.1	326	4.0	14	6.0	38	9.5	58	9.6	52	7.6	162	3.4	17	3.3	25	5.2	31	6.6	32	4.5	105										
	Nicotine	0.5	2	7.6	48	25.1	144	37.1	203	18.4	397	1.4	5	6.2	39	18.1	110	28.7	155	14.5	309	1.6	8	5.3	40	16.5	98	20.7	100	10.6	246										
	Marijuana or THC	0.2	1	2.4	15	8.5	49	13.2	72	6.3	137	0.3	1	1.3	8	7.7	47	11.3	61	5.5	117	0.4	2	2.4	18	7.6	45	12.2	59	5.3	124										
	Other substance	0.2	1	0.6	4	0.9	5	0.4	2	0.6	12	0.3	1	0.2	1	0.3	2	0.2	1	0.2	5	0.0	0	0.1	1	0.8	5	0.4	2	0.3	8										
	I don't know	2.2	9	4.3	27	2.6	15	3.8	21	3.3	72	7.6	27	3.5	22	2.0	12	3.3	18	3.7	79	1.4	7	1.3	10	1.7	10	1.4	7	1.5	34										

*The Pennsylvania Youth Survey (PAYS) was significantly revised from 2021 to 2023. Trend data are reported in this report when the data are comparable. When cells include an "n/a" notation, it means the question was either not asked in a previous administration or the question was revised in a way that the 2023 data are not directly comparable. Please note that any question with an * at the end designates a question and/or response option that was part of this 2023 survey revision. Please see Appendix B of your Profile Report for a description of changes

Substance Use: Other Drugs

Question	Response	County 2019										County 2021										County 2023										
		6th		8th		10th		12th		Total		6th		8th		10th		12th		Total		6th		8th		10th		12th		Total		
		%	n	%	n	%	n	%	n	%	n	%	n	%	n	%	n	%	n	%	n	%	n	%	n	%	n	%	n	%	n	
Have you ever:																																
Used cocaine or crack?*	Never	n/a	n/a	n/a	n/a	n/a	n/a	n/a	n/a	n/a	n/a	n/a	n/a	n/a	n/a	n/a	n/a	n/a	n/a	n/a	n/a	n/a	99.8	503	99.9	746	99.3	593	98.8	478	99.5	2,320
	Once or twice	n/a	n/a	n/a	n/a	n/a	n/a	n/a	n/a	n/a	n/a	n/a	n/a	n/a	n/a	n/a	n/a	n/a	n/a	n/a	n/a	n/a	0.0	0	0.0	0	0.5	3	1.0	5	0.3	8
	Once in awhile but not regularly	n/a	n/a	n/a	n/a	n/a	n/a	n/a	n/a	n/a	n/a	n/a	n/a	n/a	n/a	n/a	n/a	n/a	n/a	n/a	n/a	n/a	0.2	1	0.0	0	0.0	0	0.0	0	0.0	1
	Regularly in the past	n/a	n/a	n/a	n/a	n/a	n/a	n/a	n/a	n/a	n/a	n/a	n/a	n/a	n/a	n/a	n/a	n/a	n/a	n/a	n/a	n/a	0.0	0	0.0	0	0.0	0	0.2	1	0.0	1
	Regularly now	n/a	n/a	n/a	n/a	n/a	n/a	n/a	n/a	n/a	n/a	n/a	n/a	n/a	n/a	n/a	n/a	n/a	n/a	n/a	n/a	n/a	0.0	0	0.1	1	0.2	1	0.0	0	0.1	2
How often have you, in the past 30 days:																																
Used cocaine or crack?*	Never	n/a	n/a	n/a	n/a	n/a	n/a	n/a	n/a	n/a	n/a	n/a	n/a	n/a	n/a	n/a	n/a	n/a	n/a	n/a	n/a	n/a	99.8	505	100.0	748	99.7	594	99.8	483	99.8	2,330
	Once or twice	n/a	n/a	n/a	n/a	n/a	n/a	n/a	n/a	n/a	n/a	n/a	n/a	n/a	n/a	n/a	n/a	n/a	n/a	n/a	n/a	n/a	0.2	1	0.0	0	0.2	1	0.2	1	0.1	3
	Once or twice per week	n/a	n/a	n/a	n/a	n/a	n/a	n/a	n/a	n/a	n/a	n/a	n/a	n/a	n/a	n/a	n/a	n/a	n/a	n/a	n/a	n/a	0.0	0	0.0	0	0.0	0	0.0	0	0.0	0
	About once a day	n/a	n/a	n/a	n/a	n/a	n/a	n/a	n/a	n/a	n/a	n/a	n/a	n/a	n/a	n/a	n/a	n/a	n/a	n/a	n/a	n/a	0.0	0	0.0	0	0.2	1	0.0	0	0.0	1
	More than once a day	n/a	n/a	n/a	n/a	n/a	n/a	n/a	n/a	n/a	n/a	n/a	n/a	n/a	n/a	n/a	n/a	n/a	n/a	n/a	n/a	n/a	0.0	0	0.0	0	0.0	0	0.0	0	0.0	0
Have you ever:																																
Used heroin?*	Never	n/a	n/a	n/a	n/a	n/a	n/a	n/a	n/a	n/a	n/a	n/a	n/a	n/a	n/a	n/a	n/a	n/a	n/a	n/a	n/a	n/a	99.6	504	99.9	746	99.7	598	99.8	483	99.7	2,331
	Once or twice	n/a	n/a	n/a	n/a	n/a	n/a	n/a	n/a	n/a	n/a	n/a	n/a	n/a	n/a	n/a	n/a	n/a	n/a	n/a	n/a	n/a	0.4	2	0.0	0	0.2	1	0.2	1	0.2	4
	Once in awhile but not regularly	n/a	n/a	n/a	n/a	n/a	n/a	n/a	n/a	n/a	n/a	n/a	n/a	n/a	n/a	n/a	n/a	n/a	n/a	n/a	n/a	n/a	0.0	0	0.0	0	0.2	1	0.0	0	0.0	1
	Regularly in the past	n/a	n/a	n/a	n/a	n/a	n/a	n/a	n/a	n/a	n/a	n/a	n/a	n/a	n/a	n/a	n/a	n/a	n/a	n/a	n/a	n/a	0.0	0	0.1	1	0.0	0	0.0	0	0.0	1
	Regularly now	n/a	n/a	n/a	n/a	n/a	n/a	n/a	n/a	n/a	n/a	n/a	n/a	n/a	n/a	n/a	n/a	n/a	n/a	n/a	n/a	n/a	0.0	0	0.0	0	0.0	0	0.0	0	0.0	0
How often have you, in the past 30 days:																																
Used heroin?*	Never	n/a	n/a	n/a	n/a	n/a	n/a	n/a	n/a	n/a	n/a	n/a	n/a	n/a	n/a	n/a	n/a	n/a	n/a	n/a	n/a	n/a	100.0	506	100.0	747	99.7	598	100.0	484	99.9	2,335
	Once or twice	n/a	n/a	n/a	n/a	n/a	n/a	n/a	n/a	n/a	n/a	n/a	n/a	n/a	n/a	n/a	n/a	n/a	n/a	n/a	n/a	n/a	0.0	0	0.0	0	0.2	1	0.0	0	0.0	1
	Once or twice per week	n/a	n/a	n/a	n/a	n/a	n/a	n/a	n/a	n/a	n/a	n/a	n/a	n/a	n/a	n/a	n/a	n/a	n/a	n/a	n/a	n/a	0.0	0	0.0	0	0.0	0	0.0	0	0.0	0
	About once a day	n/a	n/a	n/a	n/a	n/a	n/a	n/a	n/a	n/a	n/a	n/a	n/a	n/a	n/a	n/a	n/a	n/a	n/a	n/a	n/a	n/a	0.0	0	0.0	0	0.0	0	0.0	0	0.0	0
	More than once a day	n/a	n/a	n/a	n/a	n/a	n/a	n/a	n/a	n/a	n/a	n/a	n/a	n/a	n/a	n/a	n/a	n/a	n/a	n/a	n/a	n/a	0.0	0	0.0	0	0.2	1	0.0	0	0.0	1
Have you ever:																																
Used hallucinogens (acid, LSD, shrooms)?*	Never	n/a	n/a	n/a	n/a	n/a	n/a	n/a	n/a	n/a	n/a	n/a	n/a	n/a	n/a	n/a	n/a	n/a	n/a	n/a	n/a	n/a	99.8	503	99.2	737	96.3	576	93.4	450	97.4	2,266
	Once or twice	n/a	n/a	n/a	n/a	n/a	n/a	n/a	n/a	n/a	n/a	n/a	n/a	n/a	n/a	n/a	n/a	n/a	n/a	n/a	n/a	n/a	0.2	1	0.8	6	2.3	14	4.6	22	1.8	43
	Once in awhile but not regularly	n/a	n/a	n/a	n/a	n/a	n/a	n/a	n/a	n/a	n/a	n/a	n/a	n/a	n/a	n/a	n/a	n/a	n/a	n/a	n/a	n/a	0.0	0	0.0	0	0.7	4	1.2	6	0.4	10
	Regularly in the past	n/a	n/a	n/a	n/a	n/a	n/a	n/a	n/a	n/a	n/a	n/a	n/a	n/a	n/a	n/a	n/a	n/a	n/a	n/a	n/a	n/a	0.0	0	0.0	0	0.3	2	0.6	3	0.2	5
	Regularly now	n/a	n/a	n/a	n/a	n/a	n/a	n/a	n/a	n/a	n/a	n/a	n/a	n/a	n/a	n/a	n/a	n/a	n/a	n/a	n/a	n/a	0.0	0	0.0	0	0.3	2	0.2	1	0.1	3

*The Pennsylvania Youth Survey (PAYS) was significantly revised from 2021 to 2023. Trend data are reported in this report when the data are comparable. When cells include an "n/a" notation, it means the question was either not asked in a previous administration or the question was revised in a way that the 2023 data are not directly comparable. Please note that any question with an * at the end designates a question and/or response option that was part of this 2023 survey revision. Please see Appendix B of your Profile Report for a description of changes

Substance Use: Other Drugs (continued)

Question	Response	County 2019										County 2021										County 2023										
		6th		8th		10th		12th		Total		6th		8th		10th		12th		Total		6th		8th		10th		12th		Total		
		%	n	%	n	%	n	%	n	%	n	%	n	%	n	%	n	%	n	%	n	%	n	%	n	%	n	%	n	%	n	
How often have you, in the past 30 days:																																
Used hallucinogens (acid, LSD, shrooms)?*	Never	n/a	n/a	n/a	n/a	n/a	n/a	n/a	n/a	n/a	n/a	n/a	n/a	n/a	n/a	n/a	n/a	n/a	n/a	n/a	n/a	n/a	100.0	503	99.7	741	98.8	590	98.5	475	99.3	2,309
	Once or twice	n/a	n/a	n/a	n/a	n/a	n/a	n/a	n/a	n/a	n/a	n/a	n/a	n/a	n/a	n/a	n/a	n/a	n/a	n/a	n/a	n/a	0.0	0	0.3	2	1.0	6	1.0	5	0.6	13
	Once or twice per week	n/a	n/a	n/a	n/a	n/a	n/a	n/a	n/a	n/a	n/a	n/a	n/a	n/a	n/a	n/a	n/a	n/a	n/a	n/a	n/a	n/a	0.0	0	0.0	0	0.2	1	0.4	2	0.1	3
	About once a day	n/a	n/a	n/a	n/a	n/a	n/a	n/a	n/a	n/a	n/a	n/a	n/a	n/a	n/a	n/a	n/a	n/a	n/a	n/a	n/a	n/a	0.0	0	0.0	0	0.0	0	0.0	0	0.0	0
	More than once a day	n/a	n/a	n/a	n/a	n/a	n/a	n/a	n/a	n/a	n/a	n/a	n/a	n/a	n/a	n/a	n/a	n/a	n/a	n/a	n/a	n/a	0.0	0	0.0	0	0.0	0	0.0	0	0.0	0
Have you ever:																																
Used methamphetamine (meth, crystal meth, speed)?*	Never	n/a	n/a	n/a	n/a	n/a	n/a	n/a	n/a	n/a	n/a	n/a	n/a	n/a	n/a	n/a	n/a	n/a	n/a	n/a	n/a	99.8	502	99.9	741	99.5	595	99.6	481	99.7	2,319	
	Once or twice	n/a	n/a	n/a	n/a	n/a	n/a	n/a	n/a	n/a	n/a	n/a	n/a	n/a	n/a	n/a	n/a	n/a	n/a	n/a	n/a	n/a	0.2	1	0.1	1	0.0	0	0.2	1	0.1	3
	Once in awhile but not regularly	n/a	n/a	n/a	n/a	n/a	n/a	n/a	n/a	n/a	n/a	n/a	n/a	n/a	n/a	n/a	n/a	n/a	n/a	n/a	n/a	n/a	0.0	0	0.0	0	0.5	3	0.0	0	0.1	3
	Regularly in the past	n/a	n/a	n/a	n/a	n/a	n/a	n/a	n/a	n/a	n/a	n/a	n/a	n/a	n/a	n/a	n/a	n/a	n/a	n/a	n/a	n/a	0.0	0	0.0	0	0.0	0	0.0	0	0.0	0
	Regularly now	n/a	n/a	n/a	n/a	n/a	n/a	n/a	n/a	n/a	n/a	n/a	n/a	n/a	n/a	n/a	n/a	n/a	n/a	n/a	n/a	n/a	0.0	0	0.0	0	0.0	0	0.2	1	0.0	1
How often have you, in the past 30 days:																																
Used methamphetamine (meth, crystal meth, speed)?*	Never	n/a	n/a	n/a	n/a	n/a	n/a	n/a	n/a	n/a	n/a	n/a	n/a	n/a	n/a	n/a	n/a	n/a	n/a	n/a	n/a	99.8	504	100.0	743	99.7	596	100.0	483	99.9	2,326	
	Once or twice	n/a	n/a	n/a	n/a	n/a	n/a	n/a	n/a	n/a	n/a	n/a	n/a	n/a	n/a	n/a	n/a	n/a	n/a	n/a	n/a	n/a	0.0	0	0.0	0	0.0	0	0.0	0	0.0	0
	Once or twice per week	n/a	n/a	n/a	n/a	n/a	n/a	n/a	n/a	n/a	n/a	n/a	n/a	n/a	n/a	n/a	n/a	n/a	n/a	n/a	n/a	n/a	0.2	1	0.0	0	0.2	1	0.0	0	0.1	2
	About once a day	n/a	n/a	n/a	n/a	n/a	n/a	n/a	n/a	n/a	n/a	n/a	n/a	n/a	n/a	n/a	n/a	n/a	n/a	n/a	n/a	n/a	0.0	0	0.0	0	0.0	0	0.0	0	0.0	0
	More than once a day	n/a	n/a	n/a	n/a	n/a	n/a	n/a	n/a	n/a	n/a	n/a	n/a	n/a	n/a	n/a	n/a	n/a	n/a	n/a	n/a	n/a	0.0	0	0.0	0	0.2	1	0.0	0	0.0	1
Have you ever:																																
Used Ecstasy or Molly?*	Never	n/a	n/a	n/a	n/a	n/a	n/a	n/a	n/a	n/a	n/a	n/a	n/a	n/a	n/a	n/a	n/a	n/a	n/a	n/a	n/a	99.8	493	99.9	745	98.3	584	98.8	477	99.2	2,299	
	Once or twice	n/a	n/a	n/a	n/a	n/a	n/a	n/a	n/a	n/a	n/a	n/a	n/a	n/a	n/a	n/a	n/a	n/a	n/a	n/a	n/a	n/a	0.2	1	0.1	1	1.3	8	1.0	5	0.6	15
	Once in awhile but not regularly	n/a	n/a	n/a	n/a	n/a	n/a	n/a	n/a	n/a	n/a	n/a	n/a	n/a	n/a	n/a	n/a	n/a	n/a	n/a	n/a	n/a	0.0	0	0.0	0	0.0	0	0.0	0	0.0	0
	Regularly in the past	n/a	n/a	n/a	n/a	n/a	n/a	n/a	n/a	n/a	n/a	n/a	n/a	n/a	n/a	n/a	n/a	n/a	n/a	n/a	n/a	n/a	0.0	0	0.0	0	0.2	1	0.0	0	0.0	1
	Regularly now	n/a	n/a	n/a	n/a	n/a	n/a	n/a	n/a	n/a	n/a	n/a	n/a	n/a	n/a	n/a	n/a	n/a	n/a	n/a	n/a	n/a	0.0	0	0.0	0	0.2	1	0.2	1	0.1	2
How often have you, in the past 30 days:																																
Used Ecstasy or Molly?*	Never	n/a	n/a	n/a	n/a	n/a	n/a	n/a	n/a	n/a	n/a	n/a	n/a	n/a	n/a	n/a	n/a	n/a	n/a	n/a	n/a	100.0	497	100.0	746	99.3	588	99.4	480	99.7	2,311	
	Once or twice	n/a	n/a	n/a	n/a	n/a	n/a	n/a	n/a	n/a	n/a	n/a	n/a	n/a	n/a	n/a	n/a	n/a	n/a	n/a	n/a	n/a	0.0	0	0.0	0	0.3	2	0.6	3	0.2	5
	Once or twice per week	n/a	n/a	n/a	n/a	n/a	n/a	n/a	n/a	n/a	n/a	n/a	n/a	n/a	n/a	n/a	n/a	n/a	n/a	n/a	n/a	n/a	0.0	0	0.0	0	0.0	0	0.0	0	0.0	0
	About once a day	n/a	n/a	n/a	n/a	n/a	n/a	n/a	n/a	n/a	n/a	n/a	n/a	n/a	n/a	n/a	n/a	n/a	n/a	n/a	n/a	n/a	0.0	0	0.0	0	0.0	0	0.0	0	0.0	0
	More than once a day	n/a	n/a	n/a	n/a	n/a	n/a	n/a	n/a	n/a	n/a	n/a	n/a	n/a	n/a	n/a	n/a	n/a	n/a	n/a	n/a	n/a	0.0	0	0.0	0	0.3	2	0.0	0	0.1	2

*The Pennsylvania Youth Survey (PAYS) was significantly revised from 2021 to 2023. Trend data are reported in this report when the data are comparable. When cells include an "n/a" notation, it means the question was either not asked in a previous administration or the question was revised in a way that the 2023 data are not directly comparable. Please note that any question with an * at the end designates a question and/or response option that was part of this 2023 survey revision. Please see Appendix B of your Profile Report for a description of changes

Substance Use: Other Drugs (continued)

Question	Response	County 2019										County 2021										County 2023																			
		6th		8th		10th		12th		Total		6th		8th		10th		12th		Total		6th		8th		10th		12th		Total											
		%	n	%	n	%	n	%	n	%	n	%	n	%	n	%	n	%	n	%	n	%	n	%	n	%	n	%	n	%	n										
Have you ever:																																									
Used synthetic drugs (man-made drugs such as K2, Spice, Fake Weed, Bath Salts)?*	Never	n/a	n/a	n/a	n/a	n/a	n/a	n/a	n/a	n/a	n/a	n/a	n/a	n/a	n/a	n/a	n/a	n/a	n/a	n/a	n/a	n/a	n/a	n/a	n/a	n/a	n/a	n/a	n/a	n/a	n/a	98.8	494	98.7	738	97.6	580	98.8	480	98.5	2,292
	Once or twice	n/a	n/a	n/a	n/a	n/a	n/a	n/a	n/a	n/a	n/a	n/a	n/a	n/a	n/a	n/a	n/a	n/a	n/a	n/a	n/a	n/a	n/a	n/a	n/a	n/a	n/a	n/a	n/a	n/a	n/a	0.6	3	1.1	8	1.3	8	0.6	3	0.9	22
	Once in awhile but not regularly	n/a	n/a	n/a	n/a	n/a	n/a	n/a	n/a	n/a	n/a	n/a	n/a	n/a	n/a	n/a	n/a	n/a	n/a	n/a	n/a	n/a	n/a	n/a	n/a	n/a	n/a	n/a	n/a	n/a	n/a	0.4	2	0.3	2	0.3	2	0.4	2	0.3	8
	Regularly in the past	n/a	n/a	n/a	n/a	n/a	n/a	n/a	n/a	n/a	n/a	n/a	n/a	n/a	n/a	n/a	n/a	n/a	n/a	n/a	n/a	n/a	n/a	n/a	n/a	n/a	n/a	n/a	n/a	n/a	n/a	0.2	1	0.0	0	0.3	2	0.2	1	0.2	4
	Regularly now	n/a	n/a	n/a	n/a	n/a	n/a	n/a	n/a	n/a	n/a	n/a	n/a	n/a	n/a	n/a	n/a	n/a	n/a	n/a	n/a	n/a	n/a	n/a	n/a	n/a	n/a	n/a	n/a	n/a	n/a	0.0	0	0.0	0	0.3	2	0.0	0	0.1	2
How often have you, in the past 30 days:																																									
Used synthetic drugs (man-made drugs such as K2, Spice, Fake Weed, Bath Salts)?*	Never	n/a	n/a	n/a	n/a	n/a	n/a	n/a	n/a	n/a	n/a	n/a	n/a	n/a	n/a	n/a	n/a	n/a	n/a	n/a	n/a	n/a	n/a	n/a	n/a	n/a	n/a	n/a	n/a	n/a	n/a	99.8	499	99.6	745	98.8	586	99.8	485	99.5	2,315
	Once or twice	n/a	n/a	n/a	n/a	n/a	n/a	n/a	n/a	n/a	n/a	n/a	n/a	n/a	n/a	n/a	n/a	n/a	n/a	n/a	n/a	n/a	n/a	n/a	n/a	n/a	n/a	n/a	n/a	n/a	n/a	0.2	1	0.4	3	0.7	4	0.2	1	0.4	9
	Once or twice per week	n/a	n/a	n/a	n/a	n/a	n/a	n/a	n/a	n/a	n/a	n/a	n/a	n/a	n/a	n/a	n/a	n/a	n/a	n/a	n/a	n/a	n/a	n/a	n/a	n/a	n/a	n/a	n/a	n/a	n/a	0.0	0	0.0	0	0.2	1	0.0	0	0.0	1
	About once a day	n/a	n/a	n/a	n/a	n/a	n/a	n/a	n/a	n/a	n/a	n/a	n/a	n/a	n/a	n/a	n/a	n/a	n/a	n/a	n/a	n/a	n/a	n/a	n/a	n/a	n/a	n/a	n/a	n/a	n/a	0.0	0	0.0	0	0.3	2	0.0	0	0.1	2
	More than once a day	n/a	n/a	n/a	n/a	n/a	n/a	n/a	n/a	n/a	n/a	n/a	n/a	n/a	n/a	n/a	n/a	n/a	n/a	n/a	n/a	n/a	n/a	n/a	n/a	n/a	n/a	n/a	n/a	n/a	n/a	0.0	0	0.0	0	0.0	0	0.0	0	0.0	0

Substance Use: Prescription Drugs, Over-the-Counter Drugs and Performance Enhancing Drugs

Question	Response	County 2019										County 2021										County 2023																			
		6th		8th		10th		12th		Total		6th		8th		10th		12th		Total		6th		8th		10th		12th		Total											
		%	n	%	n	%	n	%	n	%	n	%	n	%	n	%	n	%	n	%	n	%	n	%	n	%	n	%	n	%	n										
Have you ever:																																									
Taken performance enhancing drugs (such as steroids, human growth hormone) without a doctor telling you to take them?*	Never	n/a	n/a	n/a	n/a	n/a	n/a	n/a	n/a	n/a	n/a	n/a	n/a	n/a	n/a	n/a	n/a	n/a	n/a	n/a	n/a	n/a	n/a	n/a	n/a	n/a	n/a	n/a	n/a	n/a	99.8	503	99.6	739	98.8	588	99.2	482	99.4	2,312	
	Once or twice	n/a	n/a	n/a	n/a	n/a	n/a	n/a	n/a	n/a	n/a	n/a	n/a	n/a	n/a	n/a	n/a	n/a	n/a	n/a	n/a	n/a	n/a	n/a	n/a	n/a	n/a	n/a	n/a	n/a	n/a	0.2	1	0.4	3	0.8	5	0.4	2	0.5	11
	Once in awhile but not regularly	n/a	n/a	n/a	n/a	n/a	n/a	n/a	n/a	n/a	n/a	n/a	n/a	n/a	n/a	n/a	n/a	n/a	n/a	n/a	n/a	n/a	n/a	n/a	n/a	n/a	n/a	n/a	n/a	n/a	n/a	0.0	0	0.0	0	0.2	1	0.2	1	0.1	2
	Regularly in the past	n/a	n/a	n/a	n/a	n/a	n/a	n/a	n/a	n/a	n/a	n/a	n/a	n/a	n/a	n/a	n/a	n/a	n/a	n/a	n/a	n/a	n/a	n/a	n/a	n/a	n/a	n/a	n/a	n/a	n/a	0.0	0	0.0	0	0.2	1	0.0	0	0.0	1
	Regularly now	n/a	n/a	n/a	n/a	n/a	n/a	n/a	n/a	n/a	n/a	n/a	n/a	n/a	n/a	n/a	n/a	n/a	n/a	n/a	n/a	n/a	n/a	n/a	n/a	n/a	n/a	n/a	n/a	n/a	n/a	0.0	0	0.0	0	0.0	0	0.2	1	0.0	1
How often have you, in the past 30 days:																																									
Used performance enhancing drugs (such as steroids, human growth hormone) without a doctor telling you to take them?*	Never	n/a	n/a	n/a	n/a	n/a	n/a	n/a	n/a	n/a	n/a	n/a	n/a	n/a	n/a	n/a	n/a	n/a	n/a	n/a	n/a	n/a	n/a	n/a	n/a	n/a	n/a	n/a	n/a	n/a	n/a	100.0	506	99.9	741	99.8	593	99.8	484	99.9	2,324
	Once or twice	n/a	n/a	n/a	n/a	n/a	n/a	n/a	n/a	n/a	n/a	n/a	n/a	n/a	n/a	n/a	n/a	n/a	n/a	n/a	n/a	n/a	n/a	n/a	n/a	n/a	n/a	n/a	n/a	n/a	n/a	0.0	0	0.1	1	0.2	1	0.0	0	0.1	2
	Once or twice per week	n/a	n/a	n/a	n/a	n/a	n/a	n/a	n/a	n/a	n/a	n/a	n/a	n/a	n/a	n/a	n/a	n/a	n/a	n/a	n/a	n/a	n/a	n/a	n/a	n/a	n/a	n/a	n/a	n/a	n/a	0.0	0	0.0	0	0.0	0	0.2	1	0.0	1
	About once a day	n/a	n/a	n/a	n/a	n/a	n/a	n/a	n/a	n/a	n/a	n/a	n/a	n/a	n/a	n/a	n/a	n/a	n/a	n/a	n/a	n/a	n/a	n/a	n/a	n/a	n/a	n/a	n/a	n/a	n/a	0.0	0	0.0	0	0.0	0	0.0	0	0.0	0
	More than once a day	n/a	n/a	n/a	n/a	n/a	n/a	n/a	n/a	n/a	n/a	n/a	n/a	n/a	n/a	n/a	n/a	n/a	n/a	n/a	n/a	n/a	n/a	n/a	n/a	n/a	n/a	n/a	n/a	n/a	n/a	0.0	0	0.0	0	0.0	0	0.0	0	0.0	0

*The Pennsylvania Youth Survey (PAYS) was significantly revised from 2021 to 2023. Trend data are reported in this report when the data are comparable. When cells include an "n/a" notation, it means the question was either not asked in a previous administration or the question was revised in a way that the 2023 data are not directly comparable. Please note that any question with an * at the end designates a question and/or response option that was part of this 2023 survey revision. Please see Appendix B of your Profile Report for a description of changes

Substance Use: Prescription Drugs, Over-the-Counter Drugs and Performance Enhancing Drugs (continued)

Question	Response	County 2019										County 2021										County 2023										
		6th		8th		10th		12th		Total		6th		8th		10th		12th		Total		6th		8th		10th		12th		Total		
		%	n	%	n	%	n	%	n	%	n	%	n	%	n	%	n	%	n	%	n	%	n	%	n	%	n	%	n	%	n	
Have you ever:																																
Used prescription pain relievers (such as Vicodin, OxyContin, Percocet, or Codeine) without a doctor telling you to take them?*	Never	n/a	n/a	n/a	n/a	n/a	n/a	n/a	n/a	n/a	n/a	n/a	n/a	n/a	n/a	n/a	n/a	n/a	n/a	n/a	n/a	n/a	97.2	489	97.5	727	97.6	580	96.3	467	97.2	2,263
	Once or twice	n/a	n/a	n/a	n/a	n/a	n/a	n/a	n/a	n/a	n/a	n/a	n/a	n/a	n/a	n/a	n/a	n/a	n/a	n/a	n/a	n/a	1.2	6	1.6	12	1.3	8	2.9	14	1.7	40
	Once in awhile but not regularly	n/a	n/a	n/a	n/a	n/a	n/a	n/a	n/a	n/a	n/a	n/a	n/a	n/a	n/a	n/a	n/a	n/a	n/a	n/a	n/a	n/a	1.0	5	0.5	4	0.8	5	0.8	4	0.8	18
	Regularly in the past	n/a	n/a	n/a	n/a	n/a	n/a	n/a	n/a	n/a	n/a	n/a	n/a	n/a	n/a	n/a	n/a	n/a	n/a	n/a	n/a	n/a	0.2	1	0.1	1	0.2	1	0.0	0	0.1	3
	Regularly now	n/a	n/a	n/a	n/a	n/a	n/a	n/a	n/a	n/a	n/a	n/a	n/a	n/a	n/a	n/a	n/a	n/a	n/a	n/a	n/a	n/a	0.4	2	0.3	2	0.0	0	0.0	0	0.2	4
How often have you, in the past 30 days:																																
Used prescription pain relievers (such as Vicodin, OxyContin, Percocet, or Codeine) without a doctor telling you to take them?*	Never	n/a	n/a	n/a	n/a	n/a	n/a	n/a	n/a	n/a	n/a	n/a	n/a	n/a	n/a	n/a	n/a	n/a	n/a	n/a	n/a	98.8	498	98.9	738	99.3	589	98.6	478	98.9	2,303	
	Once or twice	n/a	n/a	n/a	n/a	n/a	n/a	n/a	n/a	n/a	n/a	n/a	n/a	n/a	n/a	n/a	n/a	n/a	n/a	n/a	n/a	n/a	1.0	5	0.4	3	0.5	3	1.4	7	0.8	18
	Once or twice per week	n/a	n/a	n/a	n/a	n/a	n/a	n/a	n/a	n/a	n/a	n/a	n/a	n/a	n/a	n/a	n/a	n/a	n/a	n/a	n/a	n/a	0.2	1	0.7	5	0.2	1	0.0	0	0.3	7
	About once a day	n/a	n/a	n/a	n/a	n/a	n/a	n/a	n/a	n/a	n/a	n/a	n/a	n/a	n/a	n/a	n/a	n/a	n/a	n/a	n/a	n/a	0.0	0	0.0	0	0.0	0	0.0	0	0.0	0
	More than once a day	n/a	n/a	n/a	n/a	n/a	n/a	n/a	n/a	n/a	n/a	n/a	n/a	n/a	n/a	n/a	n/a	n/a	n/a	n/a	n/a	n/a	0.0	0	0.0	0	0.0	0	0.0	0	0.0	0
Have you ever:																																
Used prescription tranquilizers (such as Ambien, Lunesta, Valium, or Xanax) without a doctor telling you to take them?*	Never	n/a	n/a	n/a	n/a	n/a	n/a	n/a	n/a	n/a	n/a	n/a	n/a	n/a	n/a	n/a	n/a	n/a	n/a	n/a	n/a	99.2	499	99.9	739	98.0	579	98.3	476	98.9	2,293	
	Once or twice	n/a	n/a	n/a	n/a	n/a	n/a	n/a	n/a	n/a	n/a	n/a	n/a	n/a	n/a	n/a	n/a	n/a	n/a	n/a	n/a	n/a	0.6	3	0.1	1	1.4	8	1.2	6	0.8	18
	Once in awhile but not regularly	n/a	n/a	n/a	n/a	n/a	n/a	n/a	n/a	n/a	n/a	n/a	n/a	n/a	n/a	n/a	n/a	n/a	n/a	n/a	n/a	n/a	0.2	1	0.0	0	0.2	1	0.2	1	0.1	3
	Regularly in the past	n/a	n/a	n/a	n/a	n/a	n/a	n/a	n/a	n/a	n/a	n/a	n/a	n/a	n/a	n/a	n/a	n/a	n/a	n/a	n/a	n/a	0.0	0	0.0	0	0.5	3	0.2	1	0.2	4
	Regularly now	n/a	n/a	n/a	n/a	n/a	n/a	n/a	n/a	n/a	n/a	n/a	n/a	n/a	n/a	n/a	n/a	n/a	n/a	n/a	n/a	n/a	0.0	0	0.0	0	0.0	0	0.0	0	0.0	0
How often have you, in the past 30 days:																																
Used prescription tranquilizers (such as Ambien, Lunesta, Valium, or Xanax) without a doctor telling you to take them?*	Never	n/a	n/a	n/a	n/a	n/a	n/a	n/a	n/a	n/a	n/a	n/a	n/a	n/a	n/a	n/a	n/a	n/a	n/a	n/a	n/a	99.8	503	100.0	741	99.8	590	99.2	480	99.7	2,314	
	Once or twice	n/a	n/a	n/a	n/a	n/a	n/a	n/a	n/a	n/a	n/a	n/a	n/a	n/a	n/a	n/a	n/a	n/a	n/a	n/a	n/a	n/a	0.2	1	0.0	0	0.2	1	0.8	4	0.3	6
	Once or twice per week	n/a	n/a	n/a	n/a	n/a	n/a	n/a	n/a	n/a	n/a	n/a	n/a	n/a	n/a	n/a	n/a	n/a	n/a	n/a	n/a	n/a	0.0	0	0.0	0	0.0	0	0.0	0	0.0	0
	More than once a day	n/a	n/a	n/a	n/a	n/a	n/a	n/a	n/a	n/a	n/a	n/a	n/a	n/a	n/a	n/a	n/a	n/a	n/a	n/a	n/a	n/a	0.0	0	0.0	0	0.0	0	0.0	0	0.0	0
Have you ever:																																
Used prescription stimulants (such as Ritalin or Adderall) without a doctor telling you to take them?*	Never	n/a	n/a	n/a	n/a	n/a	n/a	n/a	n/a	n/a	n/a	n/a	n/a	n/a	n/a	n/a	n/a	n/a	n/a	n/a	n/a	98.8	491	99.5	744	97.3	577	96.3	466	98.1	2,278	
	Once or twice	n/a	n/a	n/a	n/a	n/a	n/a	n/a	n/a	n/a	n/a	n/a	n/a	n/a	n/a	n/a	n/a	n/a	n/a	n/a	n/a	n/a	0.8	4	0.5	4	2.0	12	1.9	9	1.2	29
	Once in awhile but not regularly	n/a	n/a	n/a	n/a	n/a	n/a	n/a	n/a	n/a	n/a	n/a	n/a	n/a	n/a	n/a	n/a	n/a	n/a	n/a	n/a	n/a	0.2	1	0.0	0	0.3	2	1.2	6	0.4	9
	Regularly in the past	n/a	n/a	n/a	n/a	n/a	n/a	n/a	n/a	n/a	n/a	n/a	n/a	n/a	n/a	n/a	n/a	n/a	n/a	n/a	n/a	n/a	0.0	0	0.0	0	0.2	1	0.4	2	0.1	3
	Regularly now	n/a	n/a	n/a	n/a	n/a	n/a	n/a	n/a	n/a	n/a	n/a	n/a	n/a	n/a	n/a	n/a	n/a	n/a	n/a	n/a	n/a	0.2	1	0.0	0	0.2	1	0.2	1	0.1	3

*The Pennsylvania Youth Survey (PAYS) was significantly revised from 2021 to 2023. Trend data are reported in this report when the data are comparable. When cells include an "n/a" notation, it means the question was either not asked in a previous administration or the question was revised in a way that the 2023 data are not directly comparable. Please note that any question with an * at the end designates a question and/or response option that was part of this 2023 survey revision. Please see Appendix B of your Profile Report for a description of changes

Substance Use: Prescription Drugs, Over-the-Counter Drugs and Performance Enhancing Drugs (continued)

Question	Response	County 2019										County 2021										County 2023																		
		6th		8th		10th		12th		Total		6th		8th		10th		12th		Total		6th		8th		10th		12th		Total										
		%	n	%	n	%	n	%	n	%	n	%	n	%	n	%	n	%	n	%	n	%	n	%	n	%	n	%	n	%	n									
How often have you, in the past 30 days:																																								
Used prescription stimulants (such as Ritalin or Adderall) without a doctor telling you to take them?*	Never	n/a	n/a	n/a	n/a	n/a	n/a	n/a	n/a	n/a	n/a	n/a	n/a	n/a	n/a	n/a	n/a	n/a	n/a	n/a	n/a	n/a	n/a	n/a	n/a	n/a	n/a	n/a	n/a	n/a	99.8	498	99.9	749	99.3	590	98.3	476	99.4	2,313
	Once or twice	n/a	n/a	n/a	n/a	n/a	n/a	n/a	n/a	n/a	n/a	n/a	n/a	n/a	n/a	n/a	n/a	n/a	n/a	n/a	n/a	n/a	n/a	n/a	n/a	n/a	n/a	n/a	n/a	0.2	1	0.1	1	0.5	3	1.0	5	0.4	10	
	Once or twice per week	n/a	n/a	n/a	n/a	n/a	n/a	n/a	n/a	n/a	n/a	n/a	n/a	n/a	n/a	n/a	n/a	n/a	n/a	n/a	n/a	n/a	n/a	n/a	n/a	n/a	n/a	n/a	n/a	0.0	0	0.0	0	0.0	0	0.6	3	0.1	3	
	About once a day	n/a	n/a	n/a	n/a	n/a	n/a	n/a	n/a	n/a	n/a	n/a	n/a	n/a	n/a	n/a	n/a	n/a	n/a	n/a	n/a	n/a	n/a	n/a	n/a	n/a	n/a	n/a	n/a	0.0	0	0.0	0	0.2	1	0.0	0	0.0	1	
	More than once a day	n/a	n/a	n/a	n/a	n/a	n/a	n/a	n/a	n/a	n/a	n/a	n/a	n/a	n/a	n/a	n/a	n/a	n/a	n/a	n/a	n/a	n/a	n/a	n/a	n/a	n/a	n/a	n/a	0.0	0	0.0	0	0.0	0	0.0	0	0.0	0	
Have you ever:																																								
Used over-the-counter medicine (cough syrup, cold medicine, etc.) in order to get high?*	Never	n/a	n/a	n/a	n/a	n/a	n/a	n/a	n/a	n/a	n/a	n/a	n/a	n/a	n/a	n/a	n/a	n/a	n/a	n/a	n/a	n/a	n/a	n/a	n/a	n/a	n/a	n/a	n/a	97.6	486	97.3	726	95.8	566	95.5	462	96.6	2,240	
	Once or twice	n/a	n/a	n/a	n/a	n/a	n/a	n/a	n/a	n/a	n/a	n/a	n/a	n/a	n/a	n/a	n/a	n/a	n/a	n/a	n/a	n/a	n/a	n/a	n/a	n/a	n/a	n/a	n/a	1.6	8	1.5	11	1.7	10	3.5	17	2.0	46	
	Once in awhile but not regularly	n/a	n/a	n/a	n/a	n/a	n/a	n/a	n/a	n/a	n/a	n/a	n/a	n/a	n/a	n/a	n/a	n/a	n/a	n/a	n/a	n/a	n/a	n/a	n/a	n/a	n/a	n/a	n/a	0.6	3	1.2	9	2.0	12	0.6	3	1.2	27	
	Regularly in the past	n/a	n/a	n/a	n/a	n/a	n/a	n/a	n/a	n/a	n/a	n/a	n/a	n/a	n/a	n/a	n/a	n/a	n/a	n/a	n/a	n/a	n/a	n/a	n/a	n/a	n/a	n/a	n/a	0.2	1	0.0	0	0.3	2	0.4	2	0.2	5	
	Regularly now	n/a	n/a	n/a	n/a	n/a	n/a	n/a	n/a	n/a	n/a	n/a	n/a	n/a	n/a	n/a	n/a	n/a	n/a	n/a	n/a	n/a	n/a	n/a	n/a	n/a	n/a	n/a	n/a	0.0	0	0.0	0	0.2	1	0.0	0	0.0	1	
How often have you, in the past 30 days:																																								
Used over-the-counter medicine (cough syrup, cold medicine, etc.) in order to get high?*	Never	n/a	n/a	n/a	n/a	n/a	n/a	n/a	n/a	n/a	n/a	n/a	n/a	n/a	n/a	n/a	n/a	n/a	n/a	n/a	n/a	n/a	n/a	n/a	n/a	n/a	n/a	n/a	n/a	98.8	492	99.3	740	98.6	581	98.8	478	98.9	2,291	
	Once or twice	n/a	n/a	n/a	n/a	n/a	n/a	n/a	n/a	n/a	n/a	n/a	n/a	n/a	n/a	n/a	n/a	n/a	n/a	n/a	n/a	n/a	n/a	n/a	n/a	n/a	n/a	n/a	n/a	1.0	5	0.5	4	1.0	6	1.0	5	0.9	20	
	Once or twice per week	n/a	n/a	n/a	n/a	n/a	n/a	n/a	n/a	n/a	n/a	n/a	n/a	n/a	n/a	n/a	n/a	n/a	n/a	n/a	n/a	n/a	n/a	n/a	n/a	n/a	n/a	n/a	n/a	0.2	1	0.1	1	0.3	2	0.2	1	0.2	5	
	About once a day	n/a	n/a	n/a	n/a	n/a	n/a	n/a	n/a	n/a	n/a	n/a	n/a	n/a	n/a	n/a	n/a	n/a	n/a	n/a	n/a	n/a	n/a	n/a	n/a	n/a	n/a	n/a	n/a	0.0	0	0.0	0	0.0	0	0.0	0	0.0	0	
	More than once a day	n/a	n/a	n/a	n/a	n/a	n/a	n/a	n/a	n/a	n/a	n/a	n/a	n/a	n/a	n/a	n/a	n/a	n/a	n/a	n/a	n/a	n/a	n/a	n/a	n/a	n/a	n/a	n/a	0.0	0	0.0	0	0.0	0	0.0	0	0.0	0	

*The Pennsylvania Youth Survey (PAYS) was significantly revised from 2021 to 2023. Trend data are reported in this report when the data are comparable. When cells include an "n/a" notation, it means the question was either not asked in a previous administration or the question was revised in a way that the 2023 data are not directly comparable. Please note that any question with an * at the end designates a question and/or response option that was part of this 2023 survey revision. Please see Appendix B of your Profile Report for a description of changes

Substance Use: Risky Substance Related Behavior

Question	Response	County 2019										County 2021										County 2023									
		6th		8th		10th		12th		Total		6th		8th		10th		12th		Total		6th		8th		10th		12th		Total	
		%	n	%	n	%	n	%	n	%	n	%	n	%	n	%	n	%	n	%	n	%	n	%	n	%	n	%	n	%	n
Think back over the last two weeks. How many times have you had five or more alcoholic drinks in a row?	None	99.0	407	97.3	610	85.2	488	78.4	431	89.6	1,936	99.2	375	97.8	625	92.1	571	82.7	449	92.7	2,020	98.6	500	98.9	741	95.5	573	88.9	432	95.9	2,246
	Once	0.7	3	1.3	8	8.6	49	10.5	58	5.5	118	0.5	2	1.3	8	4.5	28	7.0	38	3.5	76	0.6	3	0.7	5	2.3	14	6.6	32	2.3	54
	Twice	0.2	1	0.6	4	3.8	22	6.7	37	3.0	64	0.0	0	0.5	3	1.5	9	5.3	29	1.9	41	0.4	2	0.1	1	1.7	10	2.7	13	1.1	26
	3-5 times	0.0	0	0.6	4	1.7	10	2.5	14	1.3	28	0.0	0	0.3	2	1.0	6	2.9	16	1.1	24	0.2	1	0.0	0	0.3	2	1.2	6	0.4	9
	6-9 times	0.0	0	0.0	0	0.5	3	0.9	5	0.4	8	0.0	0	0.2	1	0.5	3	0.9	5	0.4	9	0.0	0	0.1	1	0.2	1	0.6	3	0.2	5
	10 or more times	0.0	0	0.2	1	0.2	1	0.9	5	0.3	7	0.3	1	0.0	0	0.5	3	1.1	6	0.5	10	0.2	1	0.1	1	0.0	0	0.0	0	0.1	2
How often have you:																															
Driven a motor vehicle while or shortly after drinking alcohol? (Please Note: In 2021/2023 the questions about driving after drinking or having used alcohol were only asked of those that had used alcohol. In order to make all years of data as comparable as possible, those students in 2021/2023 answering that they had never used the substance in question were added to the driving questions results. Because it can not be determined if the student would have marked "I do not drive" or "Never", those categories have been combined across all years.) *	I don't drive / Never	99.2	257	98.9	433	99.0	377	94.4	372	97.8	1,439	99.4	359	99.2	608	98.5	576	95.0	474	98.0	2,017	99.3	437	99.7	701	99.3	559	96.4	433	98.8	2,130
	Before, but not in the past year	0.4	1	0.5	2	0.3	1	2.3	9	0.9	13	0.3	1	0.7	4	0.7	4	2.0	10	0.9	19	0.2	1	0.1	1	0.0	0	1.3	6	0.4	8
	About once or twice a year	0.0	0	0.7	3	0.0	0	1.3	5	0.5	8	0.0	0	0.2	1	0.5	3	1.4	7	0.5	11	0.0	0	0.0	0	0.4	2	1.8	8	0.5	10
	About once or twice a month	0.0	0	0.0	0	0.5	2	1.3	5	0.5	7	0.0	0	0.0	0	0.3	2	0.6	3	0.2	5	0.5	2	0.1	1	0.2	1	0.0	0	0.2	4
	About once or twice a week	0.0	0	0.0	0	0.0	0	0.3	1	0.1	1	0.0	0	0.0	0	0.0	0	0.6	3	0.1	3	0.0	0	0.0	0	0.0	0	0.4	2	0.1	2
	Almost every day	0.4	1	0.0	0	0.3	1	0.5	2	0.3	4	0.3	1	0.0	0	0.0	0	0.4	2	0.1	3	0.0	0	0.0	0	0.2	1	0.0	0	0.0	1
How often have you:																															
Driven a motor vehicle while or shortly after using marijuana (pot, hash, cannabis, weed, THC)? (Please Note: In 2021/2023 the questions about driving after drinking or having used alcohol were only asked of those that had used alcohol. In order to make all years of data as comparable as possible, those students in 2021/2023 answering that they had never used the substance in question were added to the driving questions results. Because it can not be determined if the student would have marked "I do not drive" or "Never", those categories have been combined across all years.) *	I don't drive / Never	99.6	256	98.6	425	98.4	377	88.9	351	96.1	1,409	100.0	373	99.4	633	98.5	595	91.4	479	97.3	2,080	100.0	463	99.4	707	98.8	553	94.5	430	98.4	2,153
	Before, but not in the past year	0.0	0	0.7	3	0.3	1	1.5	6	0.7	10	0.0	0	0.3	2	0.2	1	1.5	8	0.5	11	0.0	0	0.3	2	0.5	3	0.9	4	0.4	9
	About once or twice a year	0.4	1	0.5	2	0.0	0	4.1	16	1.3	19	0.0	0	0.0	0	0.8	5	2.3	12	0.8	17	0.0	0	0.3	2	0.5	3	1.8	8	0.6	13
	About once or twice a month	0.0	0	0.0	0	0.8	3	1.5	6	0.6	9	0.0	0	0.2	1	0.2	1	0.6	3	0.2	5	0.0	0	0.0	0	0.2	1	0.4	2	0.1	3
	About once or twice a week	0.0	0	0.2	1	0.5	2	2.0	8	0.8	11	0.0	0	0.2	1	0.2	1	1.7	9	0.5	11	0.0	0	0.0	0	0.0	0	1.3	6	0.3	6
	Almost every day	0.0	0	0.0	0	0.0	0	2.0	8	0.5	8	0.0	0	0.0	0	0.2	1	2.5	13	0.7	14	0.0	0	0.0	0	0.0	0	1.1	5	0.2	5

*The Pennsylvania Youth Survey (PAYS) was significantly revised from 2021 to 2023. Trend data are reported in this report when the data are comparable. When cells include an "n/a" notation, it means the question was either not asked in a previous administration or the question was revised in a way that the 2023 data are not directly comparable. Please note that any question with an * at the end designates a question and/or response option that was part of this 2023 survey revision. Please see Appendix B of your Profile Report for a description of changes

Gambling

Question	Response	County 2019										County 2021										County 2023																				
		6th		8th		10th		12th		Total		6th		8th		10th		12th		Total		6th		8th		10th		12th		Total												
		%	n	%	n	%	n	%	n	%	n	%	n	%	n	%	n	%	n	%	n	%	n	%	n	%	n	%	n	%	n											
During the past 12 months, how often have you bet/gambled, even casually, for money or valuables in the following ways:																																										
Games such as poker, card games, dice, pool, darts*	Not at all	n/a	n/a	n/a	n/a	n/a	n/a	n/a	n/a	n/a	n/a	n/a	n/a	n/a	n/a	n/a	n/a	n/a	n/a	n/a	n/a	n/a	n/a	n/a	n/a	n/a	n/a	n/a	n/a	n/a	n/a	97.0	358	93.5	607	90.5	487	84.3	364	91.3	1,816	
	Less than once a month	n/a	n/a	n/a	n/a	n/a	n/a	n/a	n/a	n/a	n/a	n/a	n/a	n/a	n/a	n/a	n/a	n/a	n/a	n/a	n/a	n/a	n/a	n/a	n/a	n/a	n/a	n/a	n/a	n/a	2.4	9	5.1	33	7.1	38	10.2	44	6.2	124		
	1 to 3 times a month	n/a	n/a	n/a	n/a	n/a	n/a	n/a	n/a	n/a	n/a	n/a	n/a	n/a	n/a	n/a	n/a	n/a	n/a	n/a	n/a	n/a	n/a	n/a	n/a	n/a	n/a	n/a	n/a	0.3	1	1.1	7	1.1	6	4.4	19	1.7	33			
	More than 3 times a month	n/a	n/a	n/a	n/a	n/a	n/a	n/a	n/a	n/a	n/a	n/a	n/a	n/a	n/a	n/a	n/a	n/a	n/a	n/a	n/a	n/a	n/a	n/a	n/a	n/a	n/a	n/a	n/a	0.3	1	0.3	2	1.3	7	1.2	5	0.8	15			
During the past 12 months, how often have you bet/gambled, even casually, for money or valuables in the following ways:																																										
Lottery (scratch cards, numbers, etc.)	Not at all	77.3	211	74.1	338	76.9	300	75.0	303	75.6	1,152	76.8	239	77.1	434	77.8	418	77.0	359	77.3	1,450	94.0	347	94.6	614	89.9	482	87.9	378	91.8	378	91.8	1,821									
	Less than once a month	16.8	46	19.5	89	16.9	66	18.6	75	18.1	276	12.2	38	17.2	97	17.1	92	13.7	64	15.5	291	4.3	16	3.9	25	7.5	40	8.6	37	5.9	118											
	1 to 3 times a month	3.7	10	4.8	22	4.1	16	4.5	18	4.3	66	6.1	19	4.1	23	3.7	20	6.9	32	5.0	94	0.8	3	1.2	8	2.2	12	2.8	12	1.8	35											
	More than 3 times a month	2.2	6	1.5	7	2.1	8	2.0	8	1.9	29	4.8	15	1.6	9	1.3	7	2.4	11	2.2	42	0.8	3	0.3	2	0.4	2	0.7	3	0.5	10											
During the past 12 months, how often have you bet/gambled, even casually, for money or valuables in the following ways:																																										
Sporting events, sports pools, or fantasy sports*	Not at all	86.9	238	88.1	401	89.2	348	88.8	357	88.4	1,344	83.7	256	90.0	502	86.8	465	89.7	418	87.9	1,641	94.3	348	91.8	597	90.5	485	90.0	388	91.5	1,818											
	Less than once a month	6.9	19	6.4	29	6.2	24	6.2	25	6.4	97	6.5	20	5.7	32	7.1	38	6.4	30	6.4	120	3.3	12	4.3	28	5.2	28	5.1	22	4.5	90											
	1 to 3 times a month	2.2	6	3.7	17	3.6	14	3.0	12	3.2	49	1.6	5	2.0	11	3.4	18	1.7	8	2.3	42	0.8	3	2.6	17	2.4	13	2.3	10	2.2	43											
	More than 3 times a month	4.0	11	1.8	8	1.0	4	2.0	8	2.0	31	8.2	25	2.3	13	2.8	15	2.1	10	3.4	63	1.6	6	1.2	8	1.9	10	2.6	11	1.8	35											
During the past 12 months, how often have you bet/gambled, even casually, for money or valuables in the following ways:																																										
Online (Internet) gambling	Not at all	95.3	262	96.5	440	97.7	380	93.3	375	95.7	1,457	95.4	291	96.4	542	95.2	511	96.3	448	95.9	1,792	99.2	366	98.0	635	95.7	513	96.1	414	97.2	1,928											
	Less than once a month	2.2	6	3.1	14	0.8	3	4.7	19	2.8	42	1.6	5	2.0	11	1.9	10	1.9	9	1.9	35	0.3	1	1.1	7	1.9	10	1.6	7	1.3	25											
	1 to 3 times a month	1.1	3	0.2	1	0.5	2	0.7	3	0.6	9	1.6	5	0.4	2	1.5	8	0.6	3	1.0	18	0.3	1	0.8	5	1.7	9	0.5	2	0.9	17											
	More than 3 times a month	1.5	4	0.2	1	1.0	4	1.2	5	0.9	14	1.3	4	1.2	7	1.5	8	1.1	5	1.3	24	0.3	1	0.2	1	0.7	4	1.9	8	0.7	14											
During the past 12 months, how often have you bet/gambled, even casually, for money or valuables in the following ways:																																										
Video games or online gaming*	Not at all	n/a	n/a	n/a	n/a	n/a	n/a	n/a	n/a	n/a	n/a	n/a	n/a	n/a	n/a	n/a	n/a	n/a	n/a	n/a	n/a	n/a	n/a	n/a	n/a	n/a	n/a	n/a	n/a	n/a	n/a	95.7	353	93.0	601	92.7	497	92.1	397	93.2	1,848	
	Less than once a month	n/a	n/a	n/a	n/a	n/a	n/a	n/a	n/a	n/a	n/a	n/a	n/a	n/a	n/a	n/a	n/a	n/a	n/a	n/a	n/a	n/a	n/a	n/a	n/a	n/a	n/a	n/a	n/a	n/a	n/a	n/a	1.6	6	4.0	26	3.0	16	2.8	12	3.0	60
	1 to 3 times a month	n/a	n/a	n/a	n/a	n/a	n/a	n/a	n/a	n/a	n/a	n/a	n/a	n/a	n/a	n/a	n/a	n/a	n/a	n/a	n/a	n/a	n/a	n/a	n/a	n/a	n/a	n/a	n/a	n/a	n/a	n/a	0.8	3	1.9	12	2.1	11	1.9	8	1.7	34
	More than 3 times a month	n/a	n/a	n/a	n/a	n/a	n/a	n/a	n/a	n/a	n/a	n/a	n/a	n/a	n/a	n/a	n/a	n/a	n/a	n/a	n/a	n/a	n/a	n/a	n/a	n/a	n/a	n/a	n/a	n/a	n/a	n/a	1.9	7	1.1	7	2.2	12	3.2	14	2.0	40
During the past 12 months, how often have you bet/gambled, even casually, for money or valuables in the following ways:																																										
Bet/gambled in some other way	Not at all	88.6	240	90.0	406	89.2	346	88.3	354	89.1	1,346	92.0	277	90.7	506	88.4	474	88.2	410	89.6	1,667	95.4	351	92.9	599	91.0	488	91.0	393	92.4	1,831											
	Less than once a month	7.4	20	7.3	33	5.9	23	7.2	29	6.9	105	3.3	10	6.1	34	7.1	38	7.3	34	6.2	116	2.7	10	5.3	34	5.6	30	5.6	24	4.9	98											
	1 to 3 times a month	3.0	8	1.6	7	3.4	13	2.5	10	2.5	38	1.7	5	2.0	11	2.4	13	3.0	14	2.3	43	1.4	5	1.4	9	1.9	10	2.1	9	1.7	33											
	More than 3 times a month	1.1	3	1.1	5	1.5	6	2.0	8	1.5	22	3.0	9	1.3	7	2.1	11	1.5	7	1.8	34	0.5	2	0.5	3	1.5	8	1.4	6	1.0	19											

*The Pennsylvania Youth Survey (PAYS) was significantly revised from 2021 to 2023. Trend data are reported in this report when the data are comparable. When cells include an "n/a" notation, it means the question was either not asked in a previous administration or the question was revised in a way that the 2023 data are not directly comparable. Please note that any question with an * at the end designates a question and/or response option that was part of this 2023 survey revision. Please see Appendix B of your Profile Report for a description of changes

Gambling (continued)																															
Question	Response	County 2019										County 2021										County 2023									
		6th		8th		10th		12th		Total		6th		8th		10th		12th		Total		6th		8th		10th		12th		Total	
		%	n	%	n	%	n	%	n	%	n	%	n	%	n	%	n	%	n	%	n	%	n	%	n	%	n	%	n	%	n
Have you ever bet/gambled for money or anything of value?*	Never	n/a	n/a	n/a	n/a	n/a	n/a	n/a	n/a	n/a	n/a	n/a	n/a	n/a	n/a	n/a	n/a	n/a	n/a	n/a	n/a	n/a	n/a	n/a	n/a	n/a	n/a	n/a	n/a	n/a	n/a
	Once or twice	n/a	n/a	n/a	n/a	n/a	n/a	n/a	n/a	n/a	n/a	n/a	n/a	n/a	n/a	n/a	n/a	n/a	n/a	n/a	n/a	n/a	n/a	n/a	n/a	n/a	n/a	n/a	n/a	n/a	n/a
	Once in awhile but not regularly	n/a	n/a	n/a	n/a	n/a	n/a	n/a	n/a	n/a	n/a	n/a	n/a	n/a	n/a	n/a	n/a	n/a	n/a	n/a	n/a	n/a	n/a	n/a	n/a	n/a	n/a	n/a	n/a	n/a	n/a
	Regularly in the past	n/a	n/a	n/a	n/a	n/a	n/a	n/a	n/a	n/a	n/a	n/a	n/a	n/a	n/a	n/a	n/a	n/a	n/a	n/a	n/a	n/a	n/a	n/a	n/a	n/a	n/a	n/a	n/a	n/a	n/a
	Regularly now	n/a	n/a	n/a	n/a	n/a	n/a	n/a	n/a	n/a	n/a	n/a	n/a	n/a	n/a	n/a	n/a	n/a	n/a	n/a	n/a	n/a	n/a	n/a	n/a	n/a	n/a	n/a	n/a	n/a	n/a
How often have you bet/gambled for money or anything of value during the past 30 days?*	Never	n/a	n/a	n/a	n/a	n/a	n/a	n/a	n/a	n/a	n/a	n/a	n/a	n/a	n/a	n/a	n/a	n/a	n/a	n/a	n/a	n/a	n/a	n/a	n/a	n/a	n/a	n/a	n/a	n/a	
	Once or twice	n/a	n/a	n/a	n/a	n/a	n/a	n/a	n/a	n/a	n/a	n/a	n/a	n/a	n/a	n/a	n/a	n/a	n/a	n/a	n/a	n/a	n/a	n/a	n/a	n/a	n/a	n/a	n/a	n/a	n/a
	Once or twice per week	n/a	n/a	n/a	n/a	n/a	n/a	n/a	n/a	n/a	n/a	n/a	n/a	n/a	n/a	n/a	n/a	n/a	n/a	n/a	n/a	n/a	n/a	n/a	n/a	n/a	n/a	n/a	n/a	n/a	n/a
	About once a day	n/a	n/a	n/a	n/a	n/a	n/a	n/a	n/a	n/a	n/a	n/a	n/a	n/a	n/a	n/a	n/a	n/a	n/a	n/a	n/a	n/a	n/a	n/a	n/a	n/a	n/a	n/a	n/a	n/a	n/a
	More than once a day	n/a	n/a	n/a	n/a	n/a	n/a	n/a	n/a	n/a	n/a	n/a	n/a	n/a	n/a	n/a	n/a	n/a	n/a	n/a	n/a	n/a	n/a	n/a	n/a	n/a	n/a	n/a	n/a	n/a	n/a
Have you ever felt the need to:																															
Bet more and more money?	Yes	1.8	5	4.4	20	4.9	19	6.3	25	4.5	69	1.6	5	2.3	13	3.2	17	4.5	21	3.0	56	1.1	4	3.7	24	4.5	24	5.5	24	3.8	76
	No	98.2	273	95.6	438	95.1	368	93.8	375	95.5	1,454	98.4	299	97.7	545	96.8	521	95.5	443	97.0	1,808	98.9	364	96.3	629	95.5	515	94.5	410	96.2	1,918
Have you ever felt the need to:																															
Lie to important people (such as your family/ friends) about how much you gamble?	Yes	1.1	3	3.5	16	3.1	12	2.8	11	2.8	42	2.0	6	1.1	6	1.1	6	1.3	6	1.3	24	0.8	3	1.7	11	1.5	8	3.5	15	1.9	37
	No	98.9	277	96.5	439	96.9	375	97.2	387	97.2	1,478	98.0	298	98.9	548	98.9	531	98.7	456	98.7	1,833	99.2	365	98.3	641	98.5	530	96.5	416	98.1	1,952

*The Pennsylvania Youth Survey (PAYS) was significantly revised from 2021 to 2023. Trend data are reported in this report when the data are comparable. When cells include an "n/a" notation, it means the question was either not asked in a previous administration or the question was revised in a way that the 2023 data are not directly comparable. Please note that any question with an * at the end designates a question and/or response option that was part of this 2023 survey revision. Please see Appendix B of your Profile Report for a description of changes

Other Concerning Behaviors

Question		Response		County 2019										County 2021										County 2023																			
				6th		8th		10th		12th		Total		6th		8th		10th		12th		Total		6th		8th		10th		12th		Total											
				%	n	%	n	%	n	%	n	%	n	%	n	%	n	%	n	%	n	%	n	%	n	%	n	%	n	%	n	%	n										
How many times in the past 12 months have you:																																											
Attacked someone with the idea of seriously hurting them?*		Never	n/a	n/a	n/a	n/a	n/a	n/a	n/a	n/a	n/a	n/a	n/a	n/a	n/a	n/a	n/a	n/a	n/a	n/a	n/a	n/a	n/a	n/a	n/a	n/a	n/a	n/a	n/a	n/a	n/a	n/a	n/a	89.0	324	89.5	580	92.7	498	94.4	407	91.4	1,809
		Once or twice	n/a	n/a	n/a	n/a	n/a	n/a	n/a	n/a	n/a	n/a	n/a	n/a	n/a	n/a	n/a	n/a	n/a	n/a	n/a	n/a	n/a	n/a	n/a	n/a	n/a	n/a	n/a	n/a	n/a	n/a	n/a	9.6	35	8.3	54	6.3	34	4.9	21	7.3	144
		Several times	n/a	n/a	n/a	n/a	n/a	n/a	n/a	n/a	n/a	n/a	n/a	n/a	n/a	n/a	n/a	n/a	n/a	n/a	n/a	n/a	n/a	n/a	n/a	n/a	n/a	n/a	n/a	n/a	n/a	n/a	n/a	1.1	4	1.4	9	0.6	3	0.5	2	0.9	18
		Often	n/a	n/a	n/a	n/a	n/a	n/a	n/a	n/a	n/a	n/a	n/a	n/a	n/a	n/a	n/a	n/a	n/a	n/a	n/a	n/a	n/a	n/a	n/a	n/a	n/a	n/a	n/a	n/a	n/a	n/a	n/a	0.3	1	0.8	5	0.4	2	0.2	1	0.5	9
How many times in the past 12 months have you:																																											
Been arrested?*		Never	n/a	n/a	n/a	n/a	n/a	n/a	n/a	n/a	n/a	n/a	n/a	n/a	n/a	n/a	n/a	n/a	n/a	n/a	n/a	n/a	n/a	n/a	n/a	n/a	n/a	n/a	n/a	n/a	n/a	n/a	99.4	359	98.0	632	97.8	524	98.1	421	98.2	1,936	
		Once or twice	n/a	n/a	n/a	n/a	n/a	n/a	n/a	n/a	n/a	n/a	n/a	n/a	n/a	n/a	n/a	n/a	n/a	n/a	n/a	n/a	n/a	n/a	n/a	n/a	n/a	n/a	n/a	n/a	n/a	n/a	n/a	0.6	2	1.4	9	1.5	8	1.6	7	1.3	26
		Several times	n/a	n/a	n/a	n/a	n/a	n/a	n/a	n/a	n/a	n/a	n/a	n/a	n/a	n/a	n/a	n/a	n/a	n/a	n/a	n/a	n/a	n/a	n/a	n/a	n/a	n/a	n/a	n/a	n/a	n/a	n/a	0.0	0	0.5	3	0.2	1	0.2	1	0.3	5
		Often	n/a	n/a	n/a	n/a	n/a	n/a	n/a	n/a	n/a	n/a	n/a	n/a	n/a	n/a	n/a	n/a	n/a	n/a	n/a	n/a	n/a	n/a	n/a	n/a	n/a	n/a	n/a	n/a	n/a	n/a	n/a	0.0	0	0.2	1	0.6	3	0.0	0	0.2	4
How many times in the past 12 months have you:																																											
Been drunk or high at school?*		Never	n/a	n/a	n/a	n/a	n/a	n/a	n/a	n/a	n/a	n/a	n/a	n/a	n/a	n/a	n/a	n/a	n/a	n/a	n/a	n/a	n/a	n/a	n/a	n/a	n/a	n/a	n/a	n/a	n/a	n/a	98.6	357	97.4	631	92.3	494	91.8	394	95.0	1,876	
		Once or twice	n/a	n/a	n/a	n/a	n/a	n/a	n/a	n/a	n/a	n/a	n/a	n/a	n/a	n/a	n/a	n/a	n/a	n/a	n/a	n/a	n/a	n/a	n/a	n/a	n/a	n/a	n/a	n/a	n/a	n/a	n/a	0.8	3	2.0	13	3.6	19	4.0	17	2.6	52
		Several times	n/a	n/a	n/a	n/a	n/a	n/a	n/a	n/a	n/a	n/a	n/a	n/a	n/a	n/a	n/a	n/a	n/a	n/a	n/a	n/a	n/a	n/a	n/a	n/a	n/a	n/a	n/a	n/a	n/a	n/a	n/a	0.6	2	0.3	2	2.8	15	1.6	7	1.3	26
		Often	n/a	n/a	n/a	n/a	n/a	n/a	n/a	n/a	n/a	n/a	n/a	n/a	n/a	n/a	n/a	n/a	n/a	n/a	n/a	n/a	n/a	n/a	n/a	n/a	n/a	n/a	n/a	n/a	n/a	n/a	n/a	0.0	0	0.3	2	1.3	7	2.6	11	1.0	20
How many times in the past 12 months have you:																																											
Been suspended from school?*		Never	n/a	n/a	n/a	n/a	n/a	n/a	n/a	n/a	n/a	n/a	n/a	n/a	n/a	n/a	n/a	n/a	n/a	n/a	n/a	n/a	n/a	n/a	n/a	n/a	n/a	n/a	n/a	n/a	n/a	n/a	89.8	324	84.1	544	88.0	471	90.9	390	87.7	1,729	
		Once or twice	n/a	n/a	n/a	n/a	n/a	n/a	n/a	n/a	n/a	n/a	n/a	n/a	n/a	n/a	n/a	n/a	n/a	n/a	n/a	n/a	n/a	n/a	n/a	n/a	n/a	n/a	n/a	n/a	n/a	n/a	n/a	8.3	30	12.5	81	8.8	47	7.7	33	9.7	191
		Several times	n/a	n/a	n/a	n/a	n/a	n/a	n/a	n/a	n/a	n/a	n/a	n/a	n/a	n/a	n/a	n/a	n/a	n/a	n/a	n/a	n/a	n/a	n/a	n/a	n/a	n/a	n/a	n/a	n/a	n/a	n/a	1.7	6	2.8	18	2.6	14	1.2	5	2.2	43
		Often	n/a	n/a	n/a	n/a	n/a	n/a	n/a	n/a	n/a	n/a	n/a	n/a	n/a	n/a	n/a	n/a	n/a	n/a	n/a	n/a	n/a	n/a	n/a	n/a	n/a	n/a	n/a	n/a	n/a	n/a	n/a	0.3	1	0.6	4	0.6	3	0.2	1	0.5	9
How many times in the past 12 months have you:																																											
Sold substances such as vapes, alcohol, drugs, or medications?*		Never	n/a	n/a	n/a	n/a	n/a	n/a	n/a	n/a	n/a	n/a	n/a	n/a	n/a	n/a	n/a	n/a	n/a	n/a	n/a	n/a	n/a	n/a	n/a	n/a	n/a	n/a	n/a	n/a	n/a	n/a	99.4	358	98.5	636	95.3	508	95.8	412	97.2	1,914	
		Once or twice	n/a	n/a	n/a	n/a	n/a	n/a	n/a	n/a	n/a	n/a	n/a	n/a	n/a	n/a	n/a	n/a	n/a	n/a	n/a	n/a	n/a	n/a	n/a	n/a	n/a	n/a	n/a	n/a	n/a	n/a	n/a	0.3	1	1.2	8	2.1	11	2.6	11	1.6	31
		Several times	n/a	n/a	n/a	n/a	n/a	n/a	n/a	n/a	n/a	n/a	n/a	n/a	n/a	n/a	n/a	n/a	n/a	n/a	n/a	n/a	n/a	n/a	n/a	n/a	n/a	n/a	n/a	n/a	n/a	n/a	n/a	0.3	1	0.0	0	1.7	9	1.2	5	0.8	15
		Often	n/a	n/a	n/a	n/a	n/a	n/a	n/a	n/a	n/a	n/a	n/a	n/a	n/a	n/a	n/a	n/a	n/a	n/a	n/a	n/a	n/a	n/a	n/a	n/a	n/a	n/a	n/a	n/a	n/a	n/a	n/a	0.0	0	0.3	2	0.9	5	0.5	2	0.5	9

*The Pennsylvania Youth Survey (PAYS) was significantly revised from 2021 to 2023. Trend data are reported in this report when the data are comparable. When cells include an "n/a" notation, it means the question was either not asked in a previous administration or the question was revised in a way that the 2023 data are not directly comparable. Please note that any question with an * at the end designates a question and/or response option that was part of this 2023 survey revision. Please see Appendix B of your Profile Report for a description of changes

Community and School Climate and Safety: Bullying, Internet Safety and Abuse

Question	Response	County 2019										County 2021										County 2023									
		6th		8th		10th		12th		Total		6th		8th		10th		12th		Total		6th		8th		10th		12th		Total	
		%	n	%	n	%	n	%	n	%	n	%	n	%	n	%	n	%	n	%	n	%	n	%	n	%	n	%	n	%	n
Have you stayed home from school this year because you were worried about being bullied?	NO!	79.4	224	69.2	317	70.4	290	69.8	275	71.5	1,106	69.4	211	66.0	371	67.9	371	72.1	338	68.6	1,291	65.4	253	63.3	412	70.5	380	78.7	344	69.0	1,389
	no	16.0	45	23.8	109	24.3	100	22.3	88	22.1	342	21.4	65	27.4	154	25.8	141	22.4	105	24.7	465	23.8	92	24.0	156	21.0	113	16.0	70	21.4	431
	yes	2.5	7	4.1	19	3.6	15	5.8	23	4.1	64	5.9	18	3.6	20	4.2	23	3.2	15	4.0	76	7.8	30	9.7	63	6.5	35	3.9	17	7.2	145
	YES!	2.1	6	2.8	13	1.7	7	2.0	8	2.2	34	3.3	10	3.0	17	2.0	11	2.3	11	2.6	49	3.1	12	3.1	20	2.0	11	1.4	6	2.4	49
Do adults at your school stop bullying when they see/hear it or when a student tells them about it?	NO!	14.1	39	21.0	95	25.0	102	29.2	114	22.9	350	19.1	57	19.4	108	26.3	143	34.0	159	25.0	467	12.8	48	20.6	133	24.2	129	24.2	104	20.9	414
	no	8.7	24	21.0	95	24.3	99	26.1	102	20.9	320	12.0	36	19.2	107	23.3	127	22.5	105	20.1	375	15.2	57	24.9	161	24.6	131	24.9	107	23.0	456
	yes	33.9	94	37.5	170	34.8	142	35.0	137	35.5	543	32.4	97	41.3	230	40.1	218	35.5	166	38.1	711	37.2	139	38.1	246	38.3	204	36.8	158	37.7	747
	YES!	43.3	120	20.5	93	15.9	65	9.7	38	20.7	316	36.5	109	20.1	112	10.3	56	7.9	37	16.8	314	34.8	130	16.4	106	12.8	68	14.0	60	18.4	364
Have you have been bullied during the past 12 months.*	No	73.1	207	67.4	306	72.4	297	72.6	286	71.1	1,096	63.9	195	71.9	407	76.6	420	75.9	356	73.0	1,378	60.1	230	65.4	426	73.0	394	82.8	360	70.2	1,410
	Yes, very rarely	13.4	38	12.6	57	11.7	48	14.2	56	12.9	199	12.1	37	9.7	55	9.9	54	9.4	44	10.1	190	15.7	60	11.8	77	10.7	58	7.8	34	11.4	229
	Yes, now and then	7.8	22	11.5	52	9.5	39	7.1	28	9.1	141	12.8	39	9.7	55	7.8	43	9.6	45	9.6	182	15.1	58	11.4	74	9.4	51	6.4	28	10.5	211
	Yes, several times per month	1.8	5	3.5	16	2.4	10	3.0	12	2.8	43	4.3	13	2.7	15	2.7	15	2.1	10	2.8	53	3.9	15	4.3	28	2.4	13	1.4	6	3.1	62
	Yes, several times per week	0.7	2	1.8	8	1.7	7	1.5	6	1.5	23	2.6	8	3.7	21	0.7	4	1.7	8	2.2	41	1.3	5	4.0	26	2.2	12	0.7	3	2.3	46
	Yes, almost daily	3.2	9	3.3	15	2.2	9	1.5	6	2.5	39	4.3	13	2.3	13	2.2	12	1.3	6	2.3	44	3.9	15	3.1	20	2.2	12	0.9	4	2.5	51
If you have been bullied in any way in the past 12 months, where were you bullied? (Please note that in the 2021/2023 PAYS, if a student marked that they had not been bullied in the past year to the question "Please state whether you have been bullied during the past 12 months" they were coded as I was not bullied for this question)*	I was not bullied	72.3	201	67.6	304	73.8	293	72.8	279	71.4	1,077	66.8	203	73.2	413	78.0	426	77.4	362	74.6	1,404	62.5	238	67.0	435	74.4	402	83.9	364	71.8	1,439
	On school property	19.1	53	28.7	129	21.4	85	21.4	82	23.1	349	25.7	78	21.5	121	18.5	101	17.7	83	20.4	383	30.7	117	29.9	194	20.9	113	11.8	51	23.7	475
	At a school-sponsored event	1.1	3	4.9	22	6.5	26	6.5	25	5.0	76	2.0	6	4.1	23	3.5	19	5.3	25	3.9	73	3.1	12	6.0	39	4.6	25	2.5	11	4.3	87
	While going to or from school	6.1	17	6.0	27	2.3	9	4.4	17	4.6	70	6.3	19	4.8	27	3.1	17	3.2	15	4.1	78	7.9	30	4.9	32	3.7	20	2.1	9	4.5	91
	In the community	5.4	15	6.7	30	6.0	24	5.0	19	5.8	88	5.9	18	5.0	28	4.9	27	7.3	34	5.7	107	3.4	13	5.4	35	3.3	18	3.9	17	4.1	83
	At home	7.6	21	6.9	31	7.8	31	8.1	31	7.6	114	7.9	24	8.2	46	5.9	32	6.4	30	7.0	132	5.2	20	4.3	28	3.0	16	3.2	14	3.9	78
	Online, social media, phone	n/a	n/a	n/a	n/a	n/a	n/a	n/a	n/a	n/a	n/a	n/a	n/a	n/a	n/a	n/a	n/a	n/a	n/a	n/a	n/a	n/a	12.6	48	14.6	95	12.0	65	6.7	29	11.8

*The Pennsylvania Youth Survey (PAYS) was significantly revised from 2021 to 2023. Trend data are reported in this report when the data are comparable. When cells include an "n/a" notation, it means the question was either not asked in a previous administration or the question was revised in a way that the 2023 data are not directly comparable. Please note that any question with an * at the end designates a question and/or response option that was part of this 2023 survey revision. Please see Appendix B of your Profile Report for a description of changes

Community and School Climate and Safety: Bullying, Internet Safety and Abuse (continued)

Question	Response	County 2019										County 2021										County 2023									
		6th		8th		10th		12th		Total		6th		8th		10th		12th		Total		6th		8th		10th		12th		Total	
		%	n	%	n	%	n	%	n	%	n	%	n	%	n	%	n	%	n	%	n	%	n	%	n	%	n	%	n	%	n
If you have been bullied in the past 12 months by other students, why were you bullied? (Please note the data reported here are of ALL students. Profile reports produced for PAYS report these data only of students who reported being bullied in the past year. Because these data are of ALL students, the numbers and percentages here will not align with the data presented in your profile report. Further note that in the 2021/2023 PAYS, if a student marked that they had not been bullied in the past year to the question "Please state whether you have been bullied during the past 12 months" they were coded as I have not been made fun of by other students for this question)	I have not been made fun of by other students	68.9	188	63.2	275	72.2	280	68.7	255	68.0	998	69.3	210	74.3	419	78.2	428	77.9	364	75.5	1,421	63.8	241	66.8	432	75.2	403	84.8	368	72.4	1,444
	I don't know why	12.8	35	12.9	56	8.2	32	10.8	40	11.1	163	7.9	24	9.6	54	6.0	33	7.1	33	7.7	144	12.4	47	11.3	73	6.9	37	5.8	25	9.1	182
	The color of my skin	2.6	7	2.3	10	1.5	6	2.7	10	2.2	33	1.7	5	1.2	7	0.9	5	1.3	6	1.2	23	1.9	7	2.3	15	0.7	4	0.2	1	1.4	27
	My religion	1.1	3	2.1	9	2.1	8	1.1	4	1.6	24	1.0	3	0.9	5	0.7	4	0.9	4	0.9	16	0.3	1	1.5	10	0.4	2	0.2	1	0.7	14
	My size (height, weight, etc.)	9.5	26	15.4	67	10.8	42	9.4	35	11.6	170	13.9	42	10.8	61	8.6	47	7.7	36	9.9	186	14.8	56	16.1	104	11.2	60	6.2	27	12.4	247
	My accent	0.7	2	0.7	3	0.8	3	0.5	2	0.7	10	0.7	2	0.4	2	0.4	2	0.4	2	0.4	8	0.8	3	0.9	6	0.4	2	0.0	0	0.6	11
	The country I was born in	0.4	1	0.2	1	0.5	2	0.0	0	0.3	4	0.0	0	0.2	1	0.2	1	0.2	1	0.2	3	1.3	5	0.5	3	0.2	1	0.2	1	0.5	10
	The country my family (parents/caregivers, grandparents) was born in	0.7	2	1.1	5	0.8	3	0.0	0	0.7	10	0.0	0	0.4	2	0.2	1	0.4	2	0.3	5	1.6	6	0.8	5	0.6	3	0.2	1	0.8	15
	The way I look (clothing, hairstyle, etc.)	12.1	33	20.0	87	13.4	52	14.6	54	15.4	226	16.8	51	14.0	79	10.4	57	8.4	39	12.0	226	14.0	53	20.4	132	11.9	64	6.9	30	14.0	279
	How much money my family has or does not have	2.2	6	6.9	30	4.6	18	3.8	14	4.6	68	3.6	11	2.1	12	2.9	16	2.1	10	2.6	49	5.0	19	4.8	31	1.9	10	2.1	9	3.5	69
	My gender	0.4	1	1.8	8	1.8	7	1.1	4	1.4	20	3.0	9	2.1	12	2.4	13	1.9	9	2.3	43	1.3	5	2.8	18	2.2	12	1.2	5	2.0	40
	My grades or school achievement	2.6	7	4.1	18	4.1	16	3.2	12	3.6	53	3.0	9	2.7	15	1.8	10	1.9	9	2.3	43	4.2	16	3.7	24	2.6	14	2.3	10	3.2	64
	My social standing	2.6	7	6.7	29	7.7	30	7.5	28	6.4	94	2.0	6	6.0	34	5.5	30	4.7	22	4.9	92	1.3	5	7.9	51	5.6	30	3.5	15	5.1	101
	Social conflict	1.8	5	4.6	20	4.4	17	6.2	23	4.4	65	3.6	11	3.4	19	3.5	19	4.7	22	3.8	71	1.6	6	3.7	24	3.7	20	3.2	14	3.2	64
	My sexual-orientation	1.1	3	5.1	22	4.9	19	2.7	10	3.7	54	4.0	12	5.3	30	4.2	23	3.4	16	4.3	81	1.1	4	3.2	21	3.5	19	3.2	14	2.9	58
I have a disability (learning or physical disability)	0.4	1	2.8	12	2.6	10	1.3	5	1.9	28	2.0	6	1.4	8	1.3	7	2.6	12	1.8	33	1.9	7	2.2	14	2.4	13	1.6	7	2.1	41	
Some other reason	11.7	32	17.2	75	11.9	46	9.2	34	12.7	187	14.2	43	9.9	56	7.3	40	7.7	36	9.3	175	16.1	61	12.2	79	7.1	38	3.5	15	9.7	193	
If you were hurt or abused by another person in the past 12 months, how were you hurt or abused? (Please note that because this question did not include a response option for "not abused," these numbers and percentages reflect only students who reported past-year abuse)*	Physical injury	27.8	22	20.6	34	25.4	35	20.0	25	22.9	116	22.4	28	17.3	34	14.4	23	12.9	19	16.5	104	27.7	46	15.9	41	19.7	34	14.8	17	19.4	138
	Threats	25.3	20	21.2	35	22.5	31	24.0	30	22.9	116	32.0	40	24.9	49	26.9	43	16.3	24	24.8	156	25.9	43	23.3	60	26.6	46	22.6	26	24.6	175
	Emotional abuse, insults, name-calling	49.4	39	58.2	96	60.1	83	67.2	84	59.6	302	52.8	66	72.1	142	70.6	113	70.7	104	67.6	425	57.2	95	66.7	172	67.6	117	63.5	73	64.2	457
	Isolation from friends and family	5.1	4	9.1	15	8.0	11	16.0	20	9.9	50	8.0	10	11.7	23	15.6	25	21.1	31	14.1	89	6.0	10	10.5	27	10.4	18	20.0	23	11.0	78
	Control of what you were wearing	7.6	6	6.7	11	4.3	6	10.4	13	7.1	36	12.8	16	12.2	24	10.6	17	8.8	13	11.1	70	10.2	17	9.3	24	6.4	11	13.0	15	9.4	67
	Control of who you socialized with	3.8	3	12.7	21	13.0	18	15.2	19	12.0	61	8.0	10	14.2	28	18.1	29	18.4	27	14.9	94	7.8	13	17.8	46	11.6	20	18.3	21	14.0	100
	Other injury or abuse	10.1	8	10.9	18	14.5	20	16.0	20	13.0	66	8.8	11	10.2	20	13.8	22	4.8	7	9.5	60	13.3	22	8.1	21	11.6	20	19.1	22	11.9	85
In the past 12 months, did anyone on the Internet ever try to get you to talk online about sex, look at sexual pictures, or do something else sexual?	Yes	9.7	26	21.7	98	28.5	113	29.5	112	23.3	349	10.4	31	18.1	101	24.4	132	23.4	109	20.0	373	11.1	42	14.2	93	19.7	105	18.4	79	16.0	319
	No	90.3	243	78.3	353	71.5	284	70.5	268	76.7	1,148	89.6	266	81.9	456	75.6	410	76.6	356	80.0	1,488	88.9	338	85.8	560	80.3	427	81.6	350	84.0	1,675

*The Pennsylvania Youth Survey (PAYS) was significantly revised from 2021 to 2023. Trend data are reported in this report when the data are comparable. When cells include an "n/a" notation, it means the question was either not asked in a previous administration or the question was revised in a way that the 2023 data are not directly comparable. Please note that any question with an * at the end designates a question and/or response option that was part of this 2023 survey revision. Please see Appendix B of your Profile Report for a description of changes

Community and School Climate and Safety: Violence and Drugs on School Property

Question	Response	County 2019										County 2021										County 2023																					
		6th		8th		10th		12th		Total		6th		8th		10th		12th		Total		6th		8th		10th		12th		Total													
		%	n	%	n	%	n	%	n	%	n	%	n	%	n	%	n	%	n	%	n	%	n	%	n	%	n	%	n	%	n												
In the past 12 months, how often have you:																																											
Been threatened to be hit or beaten up on school property?*	Never	n/a	n/a	n/a	n/a	n/a	n/a	n/a	n/a	n/a	n/a	n/a	n/a	n/a	n/a	n/a	n/a	n/a	n/a	n/a	n/a	n/a	n/a	n/a	n/a	n/a	n/a	n/a	n/a	n/a	n/a	n/a	n/a	76.6	292	74.9	489	81.8	441	84.6	368	79.2	1,590
	Once or twice	n/a	n/a	n/a	n/a	n/a	n/a	n/a	n/a	n/a	n/a	n/a	n/a	n/a	n/a	n/a	n/a	n/a	n/a	n/a	n/a	n/a	n/a	n/a	n/a	n/a	n/a	n/a	n/a	n/a	n/a	n/a	18.4	70	18.5	121	12.4	67	11.5	50	15.3	308	
	Several times	n/a	n/a	n/a	n/a	n/a	n/a	n/a	n/a	n/a	n/a	n/a	n/a	n/a	n/a	n/a	n/a	n/a	n/a	n/a	n/a	n/a	n/a	n/a	n/a	n/a	n/a	n/a	n/a	n/a	n/a	3.1	12	4.4	29	4.3	23	3.7	16	4.0	80		
	Often	n/a	n/a	n/a	n/a	n/a	n/a	n/a	n/a	n/a	n/a	n/a	n/a	n/a	n/a	n/a	n/a	n/a	n/a	n/a	n/a	n/a	n/a	n/a	n/a	n/a	n/a	n/a	n/a	n/a	n/a	1.8	7	2.1	14	1.5	8	0.2	1	1.5	30		
In the past 12 months, how often have you:																																											
Been attacked and hit by someone or beaten up on school property?*	Never	n/a	n/a	n/a	n/a	n/a	n/a	n/a	n/a	n/a	n/a	n/a	n/a	n/a	n/a	n/a	n/a	n/a	n/a	n/a	n/a	n/a	n/a	n/a	n/a	n/a	n/a	n/a	n/a	n/a	n/a	n/a	88.0	331	92.4	592	93.8	500	96.5	417	92.8	1,840	
	Once or twice	n/a	n/a	n/a	n/a	n/a	n/a	n/a	n/a	n/a	n/a	n/a	n/a	n/a	n/a	n/a	n/a	n/a	n/a	n/a	n/a	n/a	n/a	n/a	n/a	n/a	n/a	n/a	n/a	n/a	n/a	10.1	38	6.2	40	4.9	26	2.5	11	5.8	115		
	Several times	n/a	n/a	n/a	n/a	n/a	n/a	n/a	n/a	n/a	n/a	n/a	n/a	n/a	n/a	n/a	n/a	n/a	n/a	n/a	n/a	n/a	n/a	n/a	n/a	n/a	n/a	n/a	n/a	n/a	1.3	5	0.9	6	0.9	5	0.5	2	0.9	18			
	Often	n/a	n/a	n/a	n/a	n/a	n/a	n/a	n/a	n/a	n/a	n/a	n/a	n/a	n/a	n/a	n/a	n/a	n/a	n/a	n/a	n/a	n/a	n/a	n/a	n/a	n/a	n/a	n/a	n/a	0.5	2	0.5	3	0.4	2	0.5	2	0.5	9			
In the past 12 months, how often have you:																																											
Been offered, given, or sold alcohol, tobacco product or other drug on school property?*	Never	n/a	n/a	n/a	n/a	n/a	n/a	n/a	n/a	n/a	n/a	n/a	n/a	n/a	n/a	n/a	n/a	n/a	n/a	n/a	n/a	n/a	n/a	n/a	n/a	n/a	n/a	n/a	n/a	n/a	n/a	n/a	97.3	365	93.9	599	87.1	464	89.5	385	91.8	1,813	
	Once or twice	n/a	n/a	n/a	n/a	n/a	n/a	n/a	n/a	n/a	n/a	n/a	n/a	n/a	n/a	n/a	n/a	n/a	n/a	n/a	n/a	n/a	n/a	n/a	n/a	n/a	n/a	n/a	n/a	n/a	n/a	1.9	7	4.9	31	6.2	33	5.8	25	4.9	96		
	Several times	n/a	n/a	n/a	n/a	n/a	n/a	n/a	n/a	n/a	n/a	n/a	n/a	n/a	n/a	n/a	n/a	n/a	n/a	n/a	n/a	n/a	n/a	n/a	n/a	n/a	n/a	n/a	n/a	n/a	0.5	2	0.8	5	4.3	23	1.9	8	1.9	38			
	Often	n/a	n/a	n/a	n/a	n/a	n/a	n/a	n/a	n/a	n/a	n/a	n/a	n/a	n/a	n/a	n/a	n/a	n/a	n/a	n/a	n/a	n/a	n/a	n/a	n/a	n/a	n/a	n/a	n/a	0.3	1	0.5	3	2.4	13	2.8	12	1.5	29			
How many times in the past 12 months have you:																																											
Brought a weapon (such as a handgun, knife, etc.) to school?*	Never	n/a	n/a	n/a	n/a	n/a	n/a	n/a	n/a	n/a	n/a	n/a	n/a	n/a	n/a	n/a	n/a	n/a	n/a	n/a	n/a	n/a	n/a	n/a	n/a	n/a	n/a	n/a	n/a	n/a	n/a	n/a	98.9	357	99.4	640	98.3	528	98.8	426	98.9	1,951	
	Once or twice	n/a	n/a	n/a	n/a	n/a	n/a	n/a	n/a	n/a	n/a	n/a	n/a	n/a	n/a	n/a	n/a	n/a	n/a	n/a	n/a	n/a	n/a	n/a	n/a	n/a	n/a	n/a	n/a	n/a	n/a	1.1	4	0.5	3	1.5	8	0.7	3	0.9	18		
	Several times	n/a	n/a	n/a	n/a	n/a	n/a	n/a	n/a	n/a	n/a	n/a	n/a	n/a	n/a	n/a	n/a	n/a	n/a	n/a	n/a	n/a	n/a	n/a	n/a	n/a	n/a	n/a	n/a	n/a	0.0	0	0.0	0	0.0	0	0.2	1	0.1	1			
	Often	n/a	n/a	n/a	n/a	n/a	n/a	n/a	n/a	n/a	n/a	n/a	n/a	n/a	n/a	n/a	n/a	n/a	n/a	n/a	n/a	n/a	n/a	n/a	n/a	n/a	n/a	n/a	n/a	n/a	n/a	0.0	0	0.2	1	0.2	1	0.2	1	0.2	3		

*The Pennsylvania Youth Survey (PAYS) was significantly revised from 2021 to 2023. Trend data are reported in this report when the data are comparable. When cells include an "n/a" notation, it means the question was either not asked in a previous administration or the question was revised in a way that the 2023 data are not directly comparable. Please note that any question with an * at the end designates a question and/or response option that was part of this 2023 survey revision. Please see Appendix B of your Profile Report for a description of changes

Mental Health Concerns and Suicide Risk																															
Question	Response	County 2019										County 2021										County 2023									
		6th		8th		10th		12th		Total		6th		8th		10th		12th		Total		6th		8th		10th		12th		Total	
		%	n	%	n	%	n	%	n	%	n	%	n	%	n	%	n	%	n	%	n	%	n	%	n	%	n	%	n	%	n
My overall mental health in the past month has been good.*	NO!	n/a	n/a	n/a	n/a	n/a	n/a	n/a	n/a	n/a	n/a	n/a	n/a	n/a	n/a	n/a	n/a	n/a	n/a	n/a	n/a	7.5	31	11.8	80	15.4	86	15.7	70	12.8	267
	no	n/a	n/a	n/a	n/a	n/a	n/a	n/a	n/a	n/a	n/a	n/a	n/a	n/a	n/a	n/a	n/a	n/a	n/a	n/a	n/a	10.2	42	18.8	127	21.1	118	25.5	114	19.2	401
	yes	n/a	n/a	n/a	n/a	n/a	n/a	n/a	n/a	n/a	n/a	n/a	n/a	n/a	n/a	n/a	n/a	n/a	n/a	n/a	n/a	41.6	171	40.1	271	38.3	214	38.5	172	39.6	828
	YES!	n/a	n/a	n/a	n/a	n/a	n/a	n/a	n/a	n/a	n/a	n/a	n/a	n/a	n/a	n/a	n/a	n/a	n/a	n/a	n/a	40.6	167	29.3	198	25.2	141	20.4	91	28.5	597
If you have felt sad, lonely or worried in the past month who did you talk to?*	No one	n/a	n/a	n/a	n/a	n/a	n/a	n/a	n/a	n/a	n/a	n/a	n/a	n/a	n/a	n/a	n/a	n/a	n/a	n/a	26.2	103	29.5	193	32.0	172	32.5	137	30.2	605	
	Parent/caregiver	n/a	n/a	n/a	n/a	n/a	n/a	n/a	n/a	n/a	n/a	n/a	n/a	n/a	n/a	n/a	n/a	n/a	n/a	n/a	40.2	158	30.7	201	31.0	167	31.1	131	32.8	657	
	Other family member	n/a	n/a	n/a	n/a	n/a	n/a	n/a	n/a	n/a	n/a	n/a	n/a	n/a	n/a	n/a	n/a	n/a	n/a	n/a	15.8	62	14.4	94	11.5	62	13.1	55	13.6	273	
	Friend	n/a	n/a	n/a	n/a	n/a	n/a	n/a	n/a	n/a	n/a	n/a	n/a	n/a	n/a	n/a	n/a	n/a	n/a	n/a	36.4	143	39.8	260	44.6	240	43.0	181	41.1	824	
	Teacher or another adult at school (e.g. coach, counselor, nurse)	n/a	n/a	n/a	n/a	n/a	n/a	n/a	n/a	n/a	n/a	n/a	n/a	n/a	n/a	n/a	n/a	n/a	n/a	n/a	9.2	36	4.6	30	6.3	34	7.1	30	6.5	130	
	Doctor or therapist	n/a	n/a	n/a	n/a	n/a	n/a	n/a	n/a	n/a	n/a	n/a	n/a	n/a	n/a	n/a	n/a	n/a	n/a	n/a	8.7	34	8.6	56	8.9	48	11.9	50	9.4	188	
	Religious or spiritual leader (e.g. Rabbi, Pastor, Imam, Priest or Nun, Bishop)	n/a	n/a	n/a	n/a	n/a	n/a	n/a	n/a	n/a	n/a	n/a	n/a	n/a	n/a	n/a	n/a	n/a	n/a	n/a	2.3	9	1.7	11	2.4	13	2.1	9	2.1	42	
	Other adult in the community	n/a	n/a	n/a	n/a	n/a	n/a	n/a	n/a	n/a	n/a	n/a	n/a	n/a	n/a	n/a	n/a	n/a	n/a	n/a	1.5	6	0.8	5	1.7	9	1.7	7	1.3	27	
	I have not felt this way in the past 30 days	n/a	n/a	n/a	n/a	n/a	n/a	n/a	n/a	n/a	n/a	n/a	n/a	n/a	n/a	n/a	n/a	n/a	n/a	n/a	20.1	79	21.3	139	17.1	92	16.9	71	19.0	381	
How many times in the past 12 months have you:																															
Done anything to harm yourself (such as cutting, scraping, burning) as a way to relieve difficult feelings, or to communicate emotions that may be difficult to express verbally?	Never	n/a	n/a	n/a	n/a	n/a	n/a	n/a	n/a	n/a	n/a	n/a	n/a	n/a	n/a	n/a	n/a	n/a	n/a	n/a	85.3	307	84.7	546	82.5	443	86.7	373	84.6	1,669	
	Once or twice	n/a	n/a	n/a	n/a	n/a	n/a	n/a	n/a	n/a	n/a	n/a	n/a	n/a	n/a	n/a	n/a	n/a	n/a	n/a	11.4	41	8.7	56	8.4	45	6.7	29	8.7	171	
	Several times	n/a	n/a	n/a	n/a	n/a	n/a	n/a	n/a	n/a	n/a	n/a	n/a	n/a	n/a	n/a	n/a	n/a	n/a	n/a	1.9	7	4.0	26	4.8	26	4.7	20	4.0	79	
	Often	n/a	n/a	n/a	n/a	n/a	n/a	n/a	n/a	n/a	n/a	n/a	n/a	n/a	n/a	n/a	n/a	n/a	n/a	n/a	1.4	5	2.6	17	4.3	23	1.9	8	2.7	53	
Did you ever feel so sad or hopeless almost every day for two weeks or more in a row that you stopped doing some usual activities?	Yes	16.0	44	23.9	107	29.7	119	34.9	133	26.8	403	31.9	96	33.6	187	34.8	188	42.2	196	35.8	667	24.7	92	28.9	187	30.3	163	28.5	123	28.4	565
	No	84.0	231	76.1	341	70.3	282	65.1	248	73.2	1,102	68.1	205	66.4	369	65.2	353	57.8	269	64.2	1,196	75.3	280	71.1	461	69.7	375	71.5	308	71.6	1,424
Did you ever seriously consider attempting suicide?	Yes	10.2	28	19.6	87	21.0	84	20.4	78	18.5	277	17.1	51	21.1	116	22.8	123	25.6	119	22.1	409	14.1	52	15.2	98	18.9	101	17.8	76	16.5	327
	No	89.8	247	80.4	357	79.0	316	79.6	304	81.5	1,224	82.9	248	78.9	434	77.2	417	74.4	345	77.9	1,444	85.9	318	84.8	548	81.1	434	82.2	352	83.5	1,652
Did you make a plan about how you would attempt suicide?	Yes	7.3	20	16.6	74	16.3	65	17.3	66	15.0	225	13.9	41	18.2	99	18.0	97	20.0	92	17.9	329	8.9	33	12.6	82	16.9	91	13.7	59	13.3	265
	No	92.7	255	83.4	372	83.7	334	82.7	315	85.0	1,276	86.1	253	81.8	444	82.0	442	80.0	369	82.1	1,508	91.1	338	87.4	567	83.1	446	86.3	372	86.7	1,723
Did you actually attempt suicide?*	Yes	n/a	n/a	n/a	n/a	n/a	n/a	n/a	n/a	n/a	n/a	n/a	n/a	n/a	n/a	n/a	n/a	n/a	n/a	n/a	3.0	11	4.5	29	8.0	43	6.5	28	5.6	111	
	No	n/a	n/a	n/a	n/a	n/a	n/a	n/a	n/a	n/a	n/a	n/a	n/a	n/a	n/a	n/a	n/a	n/a	n/a	n/a	97.0	356	95.5	613	92.0	492	93.5	401	94.4	1,862	
If you attempted suicide during the past 12 months, did any attempt result in an injury, poisoning or overdose that had to be treated by a doctor or nurse? (Please Note: These percentages are calculated out of only students reporting a suicide attempt.)	Yes	13.3	2	24.1	13	12.2	5	23.1	6	19.1	26	28.1	9	33.3	18	27.6	16	29.7	11	29.8	54	50.0	3	30.4	7	40.0	12	10.0	2	30.4	24
	No	86.7	13	75.9	41	87.8	36	76.9	20	80.9	110	71.9	23	66.7	36	72.4	42	70.3	26	70.2	127	50.0	3	69.6	16	60.0	18	90.0	18	69.6	55

*The Pennsylvania Youth Survey (PAYS) was significantly revised from 2021 to 2023. Trend data are reported in this report when the data are comparable. When cells include an "n/a" notation, it means the question was either not asked in a previous administration or the question was revised in a way that the 2023 data are not directly comparable. Please note that any question with an * at the end designates a question and/or response option that was part of this 2023 survey revision. Please see Appendix B of your Profile Report for a description of changes

Stressful Events and Sleep

Question	Response	County 2019										County 2021										County 2023																							
		6th		8th		10th		12th		Total		6th		8th		10th		12th		Total		6th		8th		10th		12th		Total															
		%	n	%	n	%	n	%	n	%	n	%	n	%	n	%	n	%	n	%	n	%	n	%	n	%	n	%	n	%	n														
How often in the past year have you:																																													
Worried that food at home would run out before your family got money to buy more?*	Never	n/a	n/a	n/a	n/a	n/a	n/a	n/a	n/a	n/a	n/a	n/a	n/a	n/a	n/a	n/a	n/a	n/a	n/a	n/a	n/a	n/a	n/a	n/a	n/a	n/a	n/a	n/a	n/a	n/a	n/a	n/a	n/a	n/a	n/a	72.1	281	78.9	532	80.7	448	80.7	355	78.5	1,616
	A few times	n/a	n/a	n/a	n/a	n/a	n/a	n/a	n/a	n/a	n/a	n/a	n/a	n/a	n/a	n/a	n/a	n/a	n/a	n/a	n/a	n/a	n/a	n/a	n/a	n/a	n/a	n/a	n/a	n/a	n/a	n/a	n/a	n/a	15.1	59	12.9	87	13.0	72	11.4	50	13.0	268	
	Sometimes	n/a	n/a	n/a	n/a	n/a	n/a	n/a	n/a	n/a	n/a	n/a	n/a	n/a	n/a	n/a	n/a	n/a	n/a	n/a	n/a	n/a	n/a	n/a	n/a	n/a	n/a	n/a	n/a	n/a	n/a	n/a	n/a	8.7	34	3.9	26	3.4	19	4.5	20	4.8	99		
	Often	n/a	n/a	n/a	n/a	n/a	n/a	n/a	n/a	n/a	n/a	n/a	n/a	n/a	n/a	n/a	n/a	n/a	n/a	n/a	n/a	n/a	n/a	n/a	n/a	n/a	n/a	n/a	n/a	n/a	n/a	n/a	n/a	4.1	16	4.3	29	2.9	16	3.4	15	3.7	76		
How often in the past year have you:																																													
Skipped a meal because your family didn't have enough money to buy food?*	Never	n/a	n/a	n/a	n/a	n/a	n/a	n/a	n/a	n/a	n/a	n/a	n/a	n/a	n/a	n/a	n/a	n/a	n/a	n/a	n/a	n/a	n/a	n/a	n/a	n/a	n/a	n/a	n/a	n/a	n/a	n/a	n/a	n/a	88.9	345	87.5	589	88.8	493	87.9	386	88.2	1,813	
	A few times	n/a	n/a	n/a	n/a	n/a	n/a	n/a	n/a	n/a	n/a	n/a	n/a	n/a	n/a	n/a	n/a	n/a	n/a	n/a	n/a	n/a	n/a	n/a	n/a	n/a	n/a	n/a	n/a	n/a	n/a	n/a	n/a	5.4	21	7.7	52	6.8	38	5.7	25	6.6	136		
	Sometimes	n/a	n/a	n/a	n/a	n/a	n/a	n/a	n/a	n/a	n/a	n/a	n/a	n/a	n/a	n/a	n/a	n/a	n/a	n/a	n/a	n/a	n/a	n/a	n/a	n/a	n/a	n/a	n/a	n/a	n/a	n/a	n/a	3.4	13	2.2	15	2.7	15	3.6	16	2.9	59		
	Often	n/a	n/a	n/a	n/a	n/a	n/a	n/a	n/a	n/a	n/a	n/a	n/a	n/a	n/a	n/a	n/a	n/a	n/a	n/a	n/a	n/a	n/a	n/a	n/a	n/a	n/a	n/a	n/a	n/a	n/a	n/a	n/a	2.3	9	2.5	17	1.6	9	2.7	12	2.3	47		
On an average school night, how many hours of sleep do you get?	4 or less hours	7.3	20	7.7	34	9.3	36	12.3	49	9.3	139	7.4	23	9.2	52	10.3	56	12.5	58	10.0	189	6.8	25	7.3	48	10.8	58	9.0	39	8.5	170														
	5 hours	6.6	18	10.6	47	13.2	51	18.1	72	12.5	188	11.3	35	12.1	68	11.8	64	18.1	84	13.3	251	5.4	20	10.2	67	14.0	75	17.6	76	11.9	238														
	6 hours	10.6	29	18.3	81	27.6	107	30.2	120	22.4	337	13.5	42	15.4	87	22.1	120	24.8	115	19.4	364	10.5	39	19.3	126	21.8	117	26.6	115	19.9	397														
	7 hours	17.5	48	27.1	120	26.6	103	23.9	95	24.4	366	13.2	41	27.3	154	29.0	157	26.1	121	25.1	473	19.2	71	27.2	178	27.6	148	25.9	112	25.5	509														
	8 hours	25.2	69	23.9	106	17.6	68	12.6	50	19.5	293	28.0	87	26.4	149	20.3	110	14.7	68	22.0	414	26.5	98	23.9	156	22.9	123	18.5	80	22.9	457														
	9 hours	21.9	60	9.3	41	3.1	12	2.0	8	8.1	121	18.3	57	6.9	39	4.6	25	2.4	11	7.0	132	21.9	81	9.0	59	2.4	13	1.9	8	8.1	161														
	10 or more hours	10.9	30	3.2	14	2.6	10	1.0	4	3.9	58	8.4	26	2.7	15	1.8	10	1.5	7	3.1	58	9.7	36	3.1	20	0.6	3	0.5	2	3.1	61														
In the last two weeks, how often have you felt tired or sleepy during the day?	Every day	13.4	37	28.2	126	31.5	122	44.7	177	30.7	462	26.8	82	27.3	154	34.9	190	45.9	213	34.0	639	22.4	82	28.1	183	36.4	196	40.8	177	32.1	638														
	Several times	20.2	56	30.2	135	38.8	150	33.1	131	31.3	472	28.8	88	31.5	178	34.1	186	35.6	165	32.8	617	26.5	97	32.7	213	31.0	167	34.6	150	31.5	627														
	Twice	21.3	59	20.1	90	13.4	52	12.1	48	16.5	249	18.0	55	20.0	113	14.1	77	8.0	37	15.0	282	23.5	86	20.3	132	16.4	88	12.2	53	18.0	359														
	Once	23.5	65	13.0	58	9.6	37	6.3	25	12.3	185	15.7	48	13.1	74	11.2	61	5.4	25	11.1	208	16.4	60	11.4	74	10.6	57	7.8	34	11.3	225														
	Never	21.7	60	8.5	38	6.7	26	3.8	15	9.2	139	10.8	33	8.1	46	5.7	31	5.2	24	7.1	134	11.2	41	7.5	49	5.6	30	4.6	20	7.0	140														
During the past 12 months, have you or your family lived in a shelter, hotel, motel, car, campground, or someone else's home, etc. due to loss of housing, lack of money, or did not have another place to stay?	No	95.1	274	95.8	429	97.0	392	97.0	384	96.3	1,479	92.6	275	96.7	532	97.8	540	97.8	450	96.7	1,797	93.7	344	93.9	600	97.7	521	96.7	416	95.5	1,881														
	Yes, but for less than a month	2.8	8	2.0	9	1.0	4	1.0	4	1.6	25	3.7	11	1.5	8	1.3	7	0.7	3	1.6	29	3.3	12	3.4	22	0.8	4	1.6	7	2.3	45														
	Yes, but for more than a month	1.4	4	0.9	4	1.7	7	1.5	6	1.4	21	2.0	6	0.9	5	0.2	1	0.9	4	0.9	16	1.1	4	0.6	4	1.3	7	1.2	5	1.0	20														
	Yes, for most of the year	0.7	2	1.3	6	0.2	1	0.5	2	0.7	11	1.7	5	0.9	5	0.7	4	0.7	3	0.9	17	1.9	7	2.0	13	0.2	1	0.5	2	1.2	23														
In the past 12 months, did you ever live away from your parents/caregivers because you were kicked out, ran away, or were abandoned?*	Yes	2.1	6	5.4	24	4.9	20	7.6	30	5.2	80	2.0	6	2.9	16	4.4	24	7.4	34	4.3	80	2.2	8	2.2	14	5.5	29	6.8	29	4.1	80														
	No	97.9	280	94.6	422	95.1	386	92.4	366	94.8	1,454	98.0	293	97.1	536	95.6	523	92.6	427	95.7	1,779	97.8	352	97.8	625	94.5	502	93.2	400	95.9	1,879														
In the past 12 months, have any of your friends or family members close to you died?	Yes	40.9	110	42.5	190	43.1	174	37.3	142	41.0	616	54.3	163	44.4	246	40.2	218	45.9	212	45.2	839	40.6	149	42.3	273	40.1	214	34.9	149	39.8	785														
	No	59.1	159	57.5	257	56.9	230	62.7	239	59.0	885	45.7	137	55.6	308	59.8	324	54.1	250	54.8	1,019	59.4	218	57.7	372	59.9	320	65.1	278	60.2	1,188														

*The Pennsylvania Youth Survey (PAYS) was significantly revised from 2021 to 2023. Trend data are reported in this report when the data are comparable. When cells include an "n/a" notation, it means the question was either not asked in a previous administration or the question was revised in a way that the 2023 data are not directly comparable. Please note that any question with an * at the end designates a question and/or response option that was part of this 2023 survey revision. Please see Appendix B of your Profile Report for a description of changes

Stressful Events and Sleep (continued)																															
Question	Response	County 2019										County 2021										County 2023									
		6th		8th		10th		12th		Total		6th		8th		10th		12th		Total		6th		8th		10th		12th		Total	
		%	n	%	n	%	n	%	n	%	n	%	n	%	n	%	n	%	n	%	n	%	n	%	n	%	n	%	n	%	n
How many times have you changed homes in the past 12 months?	Never	82.9	238	80.8	361	85.9	347	84.5	333	83.5	1,279	81.9	244	87.8	469	88.6	484	91.5	418	88.0	1,615	82.1	294	83.8	531	88.2	458	90.9	389	86.2	1,672
	1	9.4	27	12.3	55	8.2	33	10.7	42	10.2	157	11.4	34	8.1	43	7.0	38	5.7	26	7.7	141	9.8	35	11.4	72	8.5	44	6.1	26	9.1	177
	2	2.4	7	3.1	14	4.5	18	3.6	14	3.5	53	3.0	9	2.6	14	3.3	18	2.0	9	2.7	50	4.7	17	1.9	12	1.5	8	1.4	6	2.2	43
	3 or more	5.2	15	3.8	17	1.5	6	1.3	5	2.8	43	3.7	11	1.5	8	1.1	6	0.9	4	1.6	29	3.4	12	3.0	19	1.7	9	1.6	7	2.4	47
How many times have you changed homes including the past 12 months, in the last 3 years?	Never	73.2	205	69.4	310	75.4	304	74.9	290	73.1	1,109	74.6	217	74.1	406	74.7	405	77.4	353	75.2	1,381	69.0	243	73.2	458	74.1	383	80.4	337	74.2	1,421
	1	13.9	39	17.9	80	14.9	60	14.7	57	15.6	236	13.4	39	15.0	82	13.5	73	14.7	67	14.2	261	17.9	63	15.3	96	14.7	76	11.0	46	14.7	281
	2	6.8	19	5.6	25	5.5	22	5.4	21	5.7	87	6.9	20	6.0	33	6.3	34	4.2	19	5.8	106	8.5	30	4.8	30	7.0	36	4.1	17	5.9	113
	3 or more	6.1	17	7.2	32	4.2	17	4.9	19	5.6	85	5.2	15	4.9	27	5.5	30	3.7	17	4.8	89	4.5	16	6.7	42	4.3	22	4.5	19	5.2	99