

2023 Pennsylvania Youth Survey

Empowering Communities to Develop Strategic Prevention Programming

Perry County All Questions by Grade Report

Conducted by

Pennsylvania Commission on
Crime and Delinquency

Pennsylvania Department of
Drug and Alcohol Programs

Pennsylvania Department
of Education

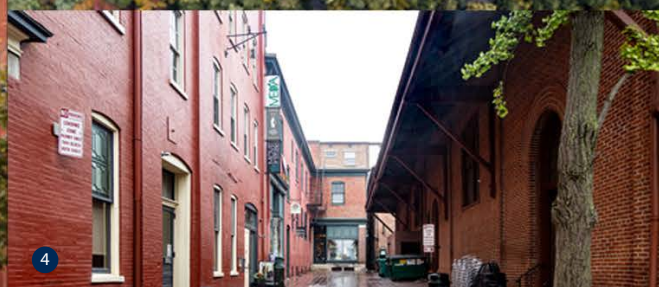
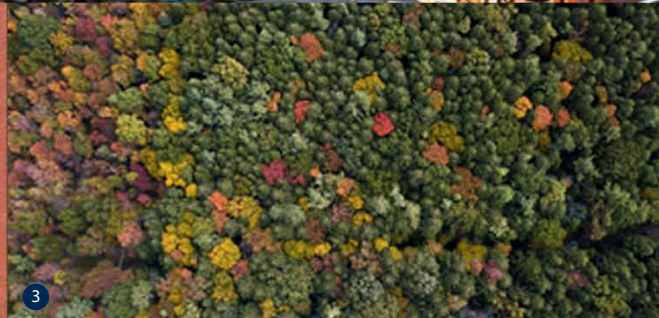
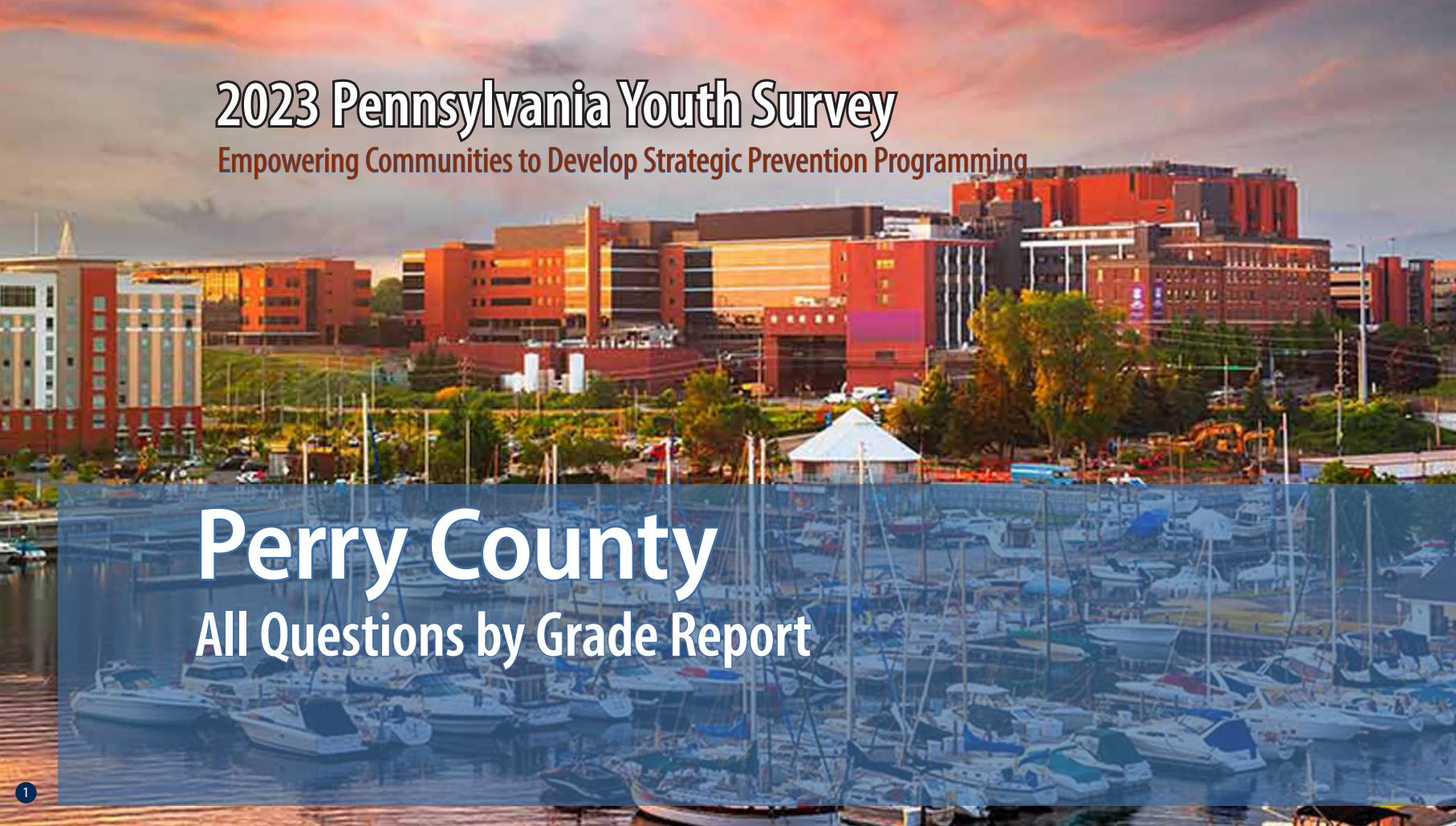

Funding provided by



pennsylvania

COMMISSION ON CRIME
AND DELINQUENCY



pennsylvania

DEPARTMENT OF DRUG AND
ALCOHOL PROGRAMS



pennsylvania

DEPARTMENT OF EDUCATION

About the cover photographs:

1. The Bayfront, *Erie, PA*
Credit: Sean Pavone/ISTock.com

2. No. 24 West Broadway, Jim Thorpe, *PA*
Credit: Billy Wilson/Flicker.com

3. North Pennsylvania Woods, *PA*
Credit: Caleb Martin/Flicker.com

4. West Grant Street, Lancaster, *PA*,
Credit: Billy Wilson/Flicker.com

5. Mountain Laurel
Credit: Unknown artist/Flicker.com

PAYS ALL QUESTIONS BY GRADE REPORT

This report provides full results from the 2023 Pennsylvania Youth Survey (PAYS). For each survey item included in the survey, this report presents data for each response option by grade (and for all grades combined).

This report allows you to see not only the percent of students who selected each response option but also the number of students. These counts allow for you to, for example, add the counts for 10th and 12th grade to calculate a percentage for high school students. PAYS sponsors — the Pennsylvania Commission on Crime and Delinquency, Department of Drug and Alcohol Programs, and the Pennsylvania Department of Education — are supplying these data with the hope of aiding in more complete prevention and wellness planning.

Notes to Consider Before Proceeding

This report shares data from the 2019, 2021, and 2023 PAYS administrations when data are available. If your county or district did not participate in one or more of these administrations, you will find “n/a” notations where relevant. Your full profile report also displays data from 2019, 2021, and 2023 when available.

Please note that the Pennsylvania Youth Survey (PAYS) was significantly revised from 2021 to 2023. Trend data are reported in this report when the data are comparable. When cells include an “n/a” notation, it can mean the question was either not asked in a previous administration or the question was revised in a

way that the 2023 data are not directly comparable. Also, note that any question with an * at the end designates a question and/or response option that was part of the 2023 survey revision. Please see Appendix B of your Profile Report for a description of changes.

Studies indicate that most young people are truthful in answering anonymous prevention-centered surveys such as PAYS. To ensure valid survey results, the data here have made use of the same validity/honesty checks used in PAYS profile reports.

Data are displayed here when there are a minimum number of 25 responses at the grade level.

An overwhelming majority of the percentages shown in this report are out of ALL students. Any exceptions are noted for the question as it appears in this report.

If you need help reading, interpreting, or applying these data, please contact your local county drug and alcohol office or reach out to the Evidence-based Prevention and Intervention Support (EPIS) at:

<https://www.episcenter.psu.edu/index.php/paysquestion>

You will find the survey question data organized in the report in the following topic order:

- [Demographics](#)
- [Community Domain Risk Factors](#)
- [Community Domain Protective Factors](#)
- [School Domain Risk Factors](#)
- [School Domain Protective Factors](#)
- [Family Domain Risk Factors](#)
- [Family Domain Protective Factors](#)
- [Peer-Individual Risk Factors](#)
- [Peer-Individual Protective Factors](#)
- [Substance Use](#)
- [Gambling](#)
- [Other Concerning Behaviors](#)
- [Community & School Climate and Safety](#)
- [Mental Health Concerns and Suicide Risk](#)
- [Stressful Events and Sleep](#)

Participation																														
	County 2019										County 2021										County 2023									
	6th		8th		10th		12th		Total		6th		8th		10th		12th		Total		6th		8th		10th		12th		Total	
Total number of survey respondents	350		349		140		155		994		385		351		241		187		1,164		291		317		257		203		1,068	

Demographics																															
Question	Response	County 2019										County 2021										County 2023									
		6th		8th		10th		12th		Total		6th		8th		10th		12th		Total		6th		8th		10th		12th		Total	
		%	n	%	n	%	n	%	n	%	n	%	n	%	n	%	n	%	n	%	n	%	n	%	n	%	n	%	n	%	n
How old are you?	10	1.1	4	0.0	0	0.0	0	0.0	0	0.4	4	0.0	0	0.0	0	0.0	0	0.0	0	0.0	0	0.3	1	0.0	0	0.0	0	0.0	0	0.1	1
	11	75.1	263	0.0	0	0.0	0	0.0	0	26.5	263	67.3	259	0.0	0	0.0	0	0.0	0	22.3	259	67.4	196	0.0	0	0.0	0	0.0	0	18.4	196
	12	23.1	81	0.3	1	0.0	0	0.0	0	8.2	82	31.9	123	0.6	2	0.0	0	0.0	0	10.7	125	31.6	92	0.3	1	0.0	0	0.0	0	8.7	93
	13	0.6	2	70.5	246	0.0	0	0.0	0	24.9	248	0.5	2	71.2	250	0.0	0	0.0	0	21.6	252	0.7	2	67.5	214	0.0	0	0.0	0	20.2	216
	14	0.0	0	28.4	99	0.0	0	0.0	0	10.0	99	0.3	1	26.8	94	0.4	1	0.0	0	8.2	96	0.0	0	31.9	101	0.8	2	0.0	0	9.6	103
	15	0.0	0	0.9	3	72.9	102	0.0	0	10.6	105	0.0	0	1.4	5	65.6	158	0.0	0	14.0	163	0.0	0	0.3	1	70.8	182	0.0	0	17.1	183
	16	0.0	0	0.0	0	22.9	32	0.6	1	3.3	33	0.0	0	0.0	0	32.0	77	0.5	1	6.7	78	0.0	0	0.0	0	25.3	65	0.5	1	6.2	66
	17	0.0	0	0.0	0	2.1	3	81.3	126	13.0	129	0.0	0	0.0	0	2.1	5	69.0	129	11.5	134	0.0	0	0.0	0	3.1	8	70.4	143	14.1	151
	18	0.0	0	0.0	0	2.1	3	16.8	26	2.9	29	0.0	0	0.0	0	0.0	0	28.3	53	4.6	53	0.0	0	0.0	0	0.0	0	26.6	54	5.1	54
	19 or older	0.0	0	0.0	0	0.0	0	1.3	2	0.2	2	0.0	0	0.0	0	0.0	0	2.1	4	0.3	4	0.0	0	0.0	0	0.0	0	2.5	5	0.5	5
What grade are you in?	6th	100.0	350	0.0	0	0.0	0	0.0	0	35.2	350	100.0	385	0.0	0	0.0	0	0.0	0	33.1	385	100.0	291	0.0	0	0.0	0	0.0	0	27.2	291
	7th	0.0	0	0.0	0	0.0	0	0.0	0	0.0	0	0.0	0	0.0	0	0.0	0	0.0	0	0.0	0	0.0	0	0.0	0	0.0	0	0.0	0	0.0	0
	8th	0.0	0	100.0	349	0.0	0	0.0	0	35.1	349	0.0	0	100.0	351	0.0	0	0.0	0	30.2	351	0.0	0	100.0	317	0.0	0	0.0	0	29.7	317
	9th	0.0	0	0.0	0	0.0	0	0.0	0	0.0	0	0.0	0	0.0	0	0.0	0	0.0	0	0.0	0	0.0	0	0.0	0	0.0	0	0.0	0	0.0	0
	10th	0.0	0	0.0	0	100.0	140	0.0	0	14.1	140	0.0	0	0.0	0	100.0	241	0.0	0	20.7	241	0.0	0	0.0	0	100.0	257	0.0	0	24.1	257
	11th	0.0	0	0.0	0	0.0	0	0.0	0	0.0	0	0.0	0	0.0	0	0.0	0	0.0	0	0.0	0	0.0	0	0.0	0	0.0	0	0.0	0	0.0	0
	12th	0.0	0	0.0	0	0.0	0	100.0	155	15.6	155	0.0	0	0.0	0	0.0	0	100.0	187	16.1	187	0.0	0	0.0	0	0.0	0	100.0	203	19.0	203
Are you of Hispanic, Latino, or Spanish origin?	No, not of Hispanic, Latino, or Spanish origin	90.2	266	93.6	307	91.4	127	88.3	136	91.3	836	91.4	318	92.7	303	94.9	223	96.7	178	93.4	1,022	95.8	229	92.6	275	94.3	233	90.2	175	93.3	912
	Yes, Mexican, Mexican Am., Chicano	3.7	11	1.2	4	2.2	3	3.9	6	2.6	24	3.4	12	2.1	7	1.3	3	0.0	0	2.0	22	0.0	0	2.4	7	2.0	5	2.1	4	1.6	16
	Yes, Puerto Rican	1.7	5	3.4	11	4.3	6	5.2	8	3.3	30	2.6	9	2.4	8	1.3	3	2.2	4	2.2	24	2.5	6	3.7	11	1.2	3	4.1	8	2.9	28
	Yes, Cuban	1.4	4	0.3	1	0.7	1	0.6	1	0.8	7	0.6	2	0.0	0	0.0	0	0.0	0	0.2	2	0.4	1	0.0	0	0.0	0	0.5	1	0.2	2
	Yes, another Hispanic, Latino, or Spanish origin	3.1	9	1.5	5	1.4	2	1.9	3	2.1	19	2.0	7	2.8	9	2.6	6	1.1	2	2.2	24	1.3	3	1.3	4	2.4	6	3.1	6	1.9	19
What is your race?	White, Caucasian	90.1	255	93.2	301	95.7	133	97.4	147	93.3	836	93.5	318	92.6	302	97.0	229	97.8	179	94.7	1,028	88.7	219	94.7	287	92.7	229	95.4	185	92.8	920
	Black, African American	6.0	17	4.6	15	3.6	5	1.3	2	4.4	39	6.5	22	5.5	18	3.0	7	2.7	5	4.8	52	6.9	17	5.0	15	6.9	17	4.6	9	5.9	58
	American Indian or Alaska Native	10.2	29	6.5	21	5.8	8	4.6	7	7.3	65	5.3	18	4.9	16	3.8	9	2.7	5	4.4	48	5.3	13	2.6	8	4.0	10	3.1	6	3.7	37
	Asian Indian, Japanese, Native Hawaiian, Chinese, Korean, Guamanian or Chamorro, Filipino, Vietnamese, Samoan, Other Asian, Other Pacific Islander	3.5	10	3.4	11	0.7	1	1.3	2	2.7	24	2.1	7	3.7	12	2.1	5	2.2	4	2.6	28	2.0	5	1.7	5	2.0	5	3.1	6	2.1	21

Demographics (continued)																																
Question	Response	County 2019										County 2021										County 2023										
		6th		8th		10th		12th		Total		6th		8th		10th		12th		Total		6th		8th		10th		12th		Total		
		%	n	%	n	%	n	%	n	%	n	%	n	%	n	%	n	%	n	%	n	%	n	%	n	%	n	%	n	%	n	
Are you?	Female	50.1	173	45.1	157	50.0	70	48.7	74	48.1	474	47.9	183	45.1	156	43.9	105	51.1	95	46.7	539	46.9	136	45.2	142	50.2	126	40.9	81	46.1	485	
	Male	49.9	172	54.9	191	50.0	70	51.3	78	51.9	511	49.5	189	50.0	173	52.7	126	44.1	82	49.4	570	52.1	151	53.8	169	47.8	120	56.6	112	52.4	552	
	Other	0.0	0	0.0	0	0.0	0	0.0	0	0.0	0	2.6	10	4.9	17	3.3	8	4.8	9	3.8	44	1.0	3	1.0	3	2.0	5	2.5	5	1.5	16	
Think of where you live most of the time. Which of the following people live there with you?*	Mother(s)	91.0	313	87.7	306	87.0	120	90.3	139	89.1	878	86.9	332	87.4	304	88.0	212	82.8	154	86.6	1,002	89.1	254	89.2	280	87.0	220	84.3	167	87.7	921	
	Father(s)	73.3	252	73.9	258	69.6	96	74.7	115	73.2	721	70.4	269	70.1	244	75.9	183	67.2	125	71.0	821	76.8	219	72.9	229	73.5	186	71.7	142	73.9	776	
	Stepparent(s)	n/a	n/a	n/a	n/a	n/a	n/a	n/a	n/a	n/a	n/a	n/a	n/a	n/a	n/a	n/a	n/a	n/a	n/a	n/a	n/a	n/a	10.9	31	18.2	57	14.2	36	20.2	40	15.6	164
	Foster Parent(s)	n/a	n/a	n/a	n/a	n/a	n/a	n/a	n/a	n/a	n/a	n/a	n/a	n/a	n/a	n/a	n/a	n/a	n/a	n/a	n/a	n/a	0.4	1	0.6	2	0.8	2	2.0	4	0.9	9
	Grandparent(s)	n/a	n/a	n/a	n/a	n/a	n/a	n/a	n/a	n/a	n/a	n/a	n/a	n/a	n/a	n/a	n/a	n/a	n/a	n/a	n/a	n/a	15.1	43	11.8	37	10.7	27	11.6	23	12.4	130
	Other Adult(s)	3.8	13	3.7	13	4.3	6	3.2	5	3.8	37	2.9	11	4.9	17	3.7	9	3.2	6	3.7	43	4.9	14	3.2	10	4.0	10	5.1	10	4.2	44	
	Sibling(s)	n/a	n/a	n/a	n/a	n/a	n/a	n/a	n/a	n/a	n/a	n/a	n/a	n/a	n/a	n/a	n/a	n/a	n/a	n/a	n/a	n/a	60.4	172	69.1	217	62.5	158	63.1	125	64.0	672
	Other children	7.0	24	4.3	15	4.3	6	3.2	5	5.1	50	4.2	16	5.5	19	1.2	3	3.2	6	3.8	44	2.5	7	3.8	12	4.7	12	4.5	9	3.8	40	
What is the language you use most often at home?	English	97.4	337	99.1	345	97.8	135	98.7	152	98.3	969	98.4	378	97.4	339	98.3	237	98.9	183	98.2	1,137	98.6	281	99.7	313	98.4	248	99.0	196	99.0	1,038	
	Spanish	1.4	5	0.6	2	0.7	1	1.3	2	1.0	10	0.5	2	0.9	3	0.4	1	0.5	1	0.6	7	0.4	1	0.3	1	0.0	0	1.0	2	0.4	4	
	Another language	1.2	4	0.3	1	1.4	2	0.0	0	0.7	7	1.0	4	1.7	6	1.2	3	0.5	1	1.2	14	1.1	3	0.0	0	1.6	4	0.0	0	0.7	7	

Community Domain Risk Factor: Laws and Norms Favorable Toward Drug Use																															
Question	Response	County 2019										County 2021										County 2023									
		6th		8th		10th		12th		Total		6th		8th		10th		12th		Total		6th		8th		10th		12th		Total	
		%	n	%	n	%	n	%	n	%	n	%	n	%	n	%	n	%	n	%	n	%	n	%	n	%	n	%	n	%	n
If a kid drank some beer, wine, or hard liquor (for example, vodka, whiskey, gin, or rum) in your neighborhood, would he or she be caught by the police?	NO!	13.5	35	24.0	77	37.6	47	42.6	60	25.9	219	10.5	34	17.7	57	27.5	61	41.1	69	21.3	221	10.4	26	18.6	57	30.5	68	32.8	59	21.9	210
	no	35.0	91	46.7	150	42.4	53	44.7	63	42.1	357	35.7	116	51.9	167	52.3	116	44.6	75	45.7	474	41.8	104	48.7	149	47.1	105	51.1	92	47.0	450
	yes	28.8	75	22.1	71	10.4	13	9.2	13	20.3	172	33.8	110	22.7	73	14.4	32	9.5	16	22.3	231	29.7	74	23.2	71	14.3	32	11.1	20	20.6	197
	YES!	22.7	59	7.2	23	9.6	12	3.5	5	11.7	99	20.0	65	7.8	25	5.9	13	4.8	8	10.7	111	18.1	45	9.5	29	8.1	18	5.0	9	10.5	101
If a kid smoked marijuana in your neighborhood, would he or she be caught by the police?	NO!	12.1	32	24.2	77	38.6	49	46.4	65	26.2	223	8.1	26	17.1	55	24.3	54	43.5	73	20.2	208	8.1	20	16.1	49	30.2	67	30.5	54	20.0	190
	no	26.4	70	40.3	128	42.5	54	38.6	54	36.0	306	27.2	87	45.8	147	53.2	118	41.1	69	40.8	421	33.2	82	41.8	127	43.7	97	48.0	85	41.2	391
	yes	31.7	84	24.5	78	11.8	15	10.7	15	22.6	192	36.9	118	24.9	80	15.3	34	9.5	16	24.1	248	36.4	90	27.6	84	18.0	40	14.7	26	25.3	240
	YES!	29.8	79	11.0	35	7.1	9	4.3	6	15.2	129	27.8	89	12.1	39	7.2	16	6.0	10	14.9	154	22.3	55	14.5	44	8.1	18	6.8	12	13.6	129
How wrong would most adults (over 21) in your neighborhood think it was for kids your age:																															
To drink alcohol?	Not Wrong at All	4.9	13	5.0	16	9.4	12	10.0	14	6.4	55	1.9	6	4.0	13	7.7	17	11.9	20	5.4	56	5.1	13	6.0	18	8.1	18	10.8	19	7.1	68
	A Little Bit Wrong	7.1	19	14.3	46	27.3	35	27.1	38	16.1	138	8.3	27	19.3	63	23.4	52	35.1	59	19.3	201	11.5	29	17.3	52	21.5	48	26.7	47	18.5	176
	Wrong	25.6	68	32.3	104	35.2	45	32.1	45	30.6	262	17.3	56	35.5	116	34.2	76	29.8	50	28.6	298	19.4	49	29.2	88	32.7	73	28.4	50	27.3	260
	Very wrong	62.4	166	48.4	156	28.1	36	30.7	43	46.8	401	72.5	235	41.3	135	34.7	77	23.2	39	46.7	486	64.0	162	47.5	143	37.7	84	34.1	60	47.1	449

*The Pennsylvania Youth Survey (PAYS) was significantly revised from 2021 to 2023. Trend data are reported in this report when the data are comparable. When cells include an "n/a" notation, it means the question was either not asked in a previous administration or the question was revised in a way that the 2023 data are not directly comparable. Please note that any question with an * at the end designates a question and/or response option that was part of this 2023 survey revision. Please see Appendix B of your Profile Report for a description of changes

Community Domain Risk Factor: Laws and Norms Favorable Toward Drug Use (continued)

Question	Response	County 2019										County 2021										County 2023									
		6th		8th		10th		12th		Total		6th		8th		10th		12th		Total		6th		8th		10th		12th		Total	
		%	n	%	n	%	n	%	n	%	n	%	n	%	n	%	n	%	n	%	n	%	n	%	n	%	n	%	n	%	n
How wrong would most adults (over 21) in your neighborhood think it was for kids your age:																															
To smoke cigarettes?	Not Wrong at All	5.3	14	4.3	14	3.9	5	9.2	13	5.4	46	1.9	6	3.4	11	5.0	11	8.9	15	4.1	43	4.4	11	5.6	17	6.3	14	6.9	12	5.7	54
	A Little Bit Wrong	5.3	14	10.9	35	14.8	19	16.3	23	10.6	91	5.9	19	14.2	46	16.7	37	25.0	42	13.9	144	7.5	19	9.3	28	12.9	29	17.2	30	11.1	106
	Wrong	20.0	53	27.0	87	36.7	47	31.9	45	27.1	232	15.7	51	32.2	104	30.2	67	30.4	51	26.3	273	16.3	41	22.3	67	32.1	72	31.0	54	24.6	234
	Very wrong	69.4	184	57.8	186	44.5	57	42.6	60	56.9	487	76.5	248	50.2	162	48.2	107	35.7	60	55.6	577	71.8	181	62.8	189	48.7	109	44.8	78	58.6	557
How wrong would most adults (over 21) in your neighborhood think it was for kids your age:																															
To use marijuana?	Not Wrong at All	4.6	12	3.4	11	7.0	9	10.7	15	5.5	47	1.6	5	4.9	16	6.3	14	10.2	17	5.0	52	4.4	11	5.0	15	6.3	14	9.2	16	5.9	56
	A Little Bit Wrong	3.4	9	9.6	31	17.2	22	15.0	21	9.7	83	3.7	12	12.0	39	17.6	39	25.7	43	12.9	133	4.8	12	7.7	23	16.6	37	16.2	28	10.6	100
	Wrong	13.4	35	23.3	75	35.2	45	27.1	38	22.7	193	10.6	34	26.5	86	24.8	55	30.5	51	21.8	226	11.6	29	17.1	51	22.9	51	26.0	45	18.6	176
	Very wrong	78.6	206	63.7	205	40.6	52	47.1	66	62.1	529	84.1	270	56.6	184	51.4	114	33.5	56	60.3	624	79.2	198	70.2	210	54.3	121	48.6	84	64.9	613

Community Domain Risk Factor: Low Neighborhood Attachment

Question	Response	County 2019										County 2021										County 2023									
		6th		8th		10th		12th		Total		6th		8th		10th		12th		Total		6th		8th		10th		12th		Total	
		%	n	%	n	%	n	%	n	%	n	%	n	%	n	%	n	%	n	%	n	%	n	%	n	%	n	%	n	%	n
I like my neighborhood	NO!	8.9	24	8.9	29	13.8	18	10.4	15	9.9	86	7.1	23	10.7	35	11.6	26	17.1	29	10.8	113	5.2	13	7.0	21	11.4	25	7.4	13	7.6	72
	no	12.3	33	14.8	48	10.8	14	13.2	19	13.1	114	11.5	37	19.8	65	17.8	40	16.5	28	16.3	170	11.2	28	14.6	44	15.0	33	15.3	27	14.0	132
	yes	34.2	92	46.5	151	50.8	66	50.7	73	44.0	382	37.5	121	49.7	163	52.9	119	49.4	84	46.6	487	45.8	114	49.8	150	52.3	115	58.0	102	50.8	481
	YES!	44.6	120	29.8	97	24.6	32	25.7	37	32.9	286	44.0	142	19.8	65	17.8	40	17.1	29	26.4	276	37.8	94	28.6	86	21.4	47	19.3	34	27.6	261
I'd like to get out of my neighborhood	NO!	51.9	138	40.9	132	26.2	34	27.8	40	39.9	344	47.6	151	35.0	113	25.8	58	20.8	35	34.6	357	53.7	132	37.2	111	30.3	67	28.4	50	38.3	360
	no	25.2	67	34.7	112	40.8	53	27.1	39	31.4	271	29.7	94	34.1	110	36.4	82	38.1	64	33.9	350	28.5	70	36.6	109	32.6	72	41.5	73	34.4	324
	yes	16.5	44	16.1	52	16.9	22	26.4	38	18.1	156	13.2	42	20.7	67	24.0	54	23.2	39	19.6	202	13.0	32	17.1	51	24.0	53	22.7	40	18.7	176
	YES!	6.4	17	8.4	27	16.2	21	18.8	27	10.7	92	9.5	30	10.2	33	13.8	31	17.9	30	12.0	124	4.9	12	9.1	27	13.1	29	7.4	13	8.6	81
If I had to move, I would miss the neighborhood I now live in	NO!	12.0	32	10.5	34	15.4	20	15.3	22	12.5	108	8.4	27	11.1	36	13.3	30	15.9	27	11.5	120	7.3	18	7.3	22	10.9	24	9.6	17	8.6	81
	no	9.8	26	18.2	59	15.4	20	20.8	30	15.6	135	13.9	45	24.1	78	23.6	53	25.9	44	21.1	220	13.1	32	18.9	57	22.2	49	24.9	44	19.3	182
	yes	26.7	71	34.0	110	43.1	56	44.4	64	34.8	301	26.9	87	32.4	105	40.4	91	40.6	69	33.8	352	26.5	65	38.4	116	37.1	82	41.8	74	35.7	337
	YES!	51.5	137	37.3	121	26.2	34	19.4	28	37.0	320	50.8	164	32.4	105	22.7	51	17.6	30	33.6	350	53.1	130	35.4	107	29.9	66	23.7	42	36.5	345

Community Domain Risk Factor: Perceived Availability of Drugs and Handguns

Question	Response	County 2019										County 2021										County 2023									
		6th		8th		10th		12th		Total		6th		8th		10th		12th		Total		6th		8th		10th		12th		Total	
		%	n	%	n	%	n	%	n	%	n	%	n	%	n	%	n	%	n	%	n	%	n	%	n	%	n	%	n	%	n
How easy would it be for you to get any, if you wanted to get any of the following:																															
Beer, wine, or hard liquor (for example, vodka, whiskey, gin, or rum)?	Very hard	60.7	156	40.1	130	25.2	33	20.1	28	40.8	347	65.3	209	46.5	152	30.6	68	27.8	47	45.9	476	63.7	165	48.5	148	36.6	82	28.7	52	46.1	447
	Sort of hard	18.3	47	17.0	55	13.0	17	13.7	19	16.2	138	16.6	53	19.9	65	19.4	43	19.5	33	18.7	194	20.1	52	20.3	62	18.8	42	18.8	34	19.6	190
	Sort of easy	8.9	23	23.1	75	29.8	39	26.6	37	20.4	174	13.1	42	20.2	66	26.1	58	30.2	51	20.9	217	10.8	28	19.0	58	22.8	51	28.7	52	19.5	189
	Very easy	12.1	31	19.8	64	32.1	42	39.6	55	22.6	192	5.0	16	13.5	44	23.9	53	22.5	38	14.5	151	5.4	14	12.1	37	21.9	49	23.8	43	14.8	143
How easy would it be for you to get any, if you wanted to get any of the following:																															
Cigarettes?	Very hard	73.7	188	57.0	184	41.2	54	33.6	47	55.7	473	73.7	235	61.5	200	49.5	110	44.7	76	59.9	621	77.5	200	62.6	189	54.0	121	41.2	75	60.6	585
	Sort of hard	10.6	27	15.8	51	19.1	25	18.6	26	15.2	129	14.4	46	13.8	45	23.9	53	20.0	34	17.2	178	12.8	33	15.2	46	14.3	32	20.3	37	15.3	148
	Sort of easy	4.7	12	12.4	40	19.8	26	16.4	23	11.9	101	6.0	19	13.8	45	14.4	32	16.5	28	12.0	124	5.4	14	11.3	34	12.9	29	20.9	38	11.9	115
	Very easy	11.0	28	14.9	48	19.8	26	31.4	44	17.2	146	6.0	19	10.8	35	12.2	27	18.8	32	10.9	113	4.3	11	10.9	33	18.8	42	17.6	32	12.2	118
How easy would it be for you to get any, if you wanted to get any of the following:																															
A handgun?	Very hard	74.7	192	60.2	195	49.6	65	51.1	71	61.5	523	72.2	228	62.0	201	53.2	118	56.2	95	62.3	642	73.3	189	66.3	199	57.0	127	51.6	94	63.2	609
	Sort of hard	10.1	26	15.7	51	15.3	20	20.1	28	14.7	125	16.5	52	18.2	59	17.1	38	17.2	29	17.3	178	11.2	29	13.7	41	14.3	32	20.9	38	14.5	140
	Sort of easy	5.8	15	12.7	41	17.6	23	8.6	12	10.7	91	7.9	25	8.3	27	14.0	31	10.7	18	9.8	101	8.5	22	12.3	37	13.5	30	14.8	27	12.0	116
	Very easy	9.3	24	11.4	37	17.6	23	20.1	28	13.2	112	3.5	11	11.4	37	15.8	35	16.0	27	10.7	110	7.0	18	7.7	23	15.2	34	12.6	23	10.2	98
How easy would it be for you to get any, if you wanted to get any of the following:																															
A drug like cocaine, LSD, heroin, or amphetamines?	Very hard	91.4	233	83.9	270	75.4	98	64.3	90	81.6	691	92.4	293	85.5	278	80.2	178	77.1	131	85.1	880	92.9	235	88.1	266	77.5	172	76.9	140	84.8	813
	Sort of hard	3.1	8	9.3	30	12.3	16	15.0	21	8.9	75	6.0	19	9.2	30	12.2	27	13.5	23	9.6	99	4.0	10	5.6	17	11.3	25	12.1	22	7.7	74
	Sort of easy	1.6	4	3.1	10	6.9	9	10.0	14	4.4	37	0.6	2	2.2	7	4.1	9	6.5	11	2.8	29	1.6	4	3.3	10	5.0	11	6.6	12	3.9	37
	Very easy	3.9	10	3.7	12	5.4	7	10.7	15	5.2	44	0.9	3	3.1	10	3.6	8	2.9	5	2.5	26	1.6	4	3.0	9	6.3	14	4.4	8	3.6	35
How easy would it be for you to get any, if you wanted to get any of the following:																															
Marijuana?	Very hard	87.1	223	67.9	218	42.0	55	37.9	53	64.7	549	90.2	286	71.2	232	54.5	121	43.5	74	68.9	713	92.1	232	75.1	226	55.2	123	44.2	80	69.1	661
	Sort of hard	6.3	16	12.5	40	15.3	20	13.6	19	11.2	95	4.7	15	13.2	43	18.0	40	12.4	21	11.5	119	3.2	8	7.6	23	14.8	33	13.8	25	9.3	89
	Sort of easy	1.2	3	8.7	28	18.3	24	12.9	18	8.6	73	2.8	9	7.7	25	12.2	27	18.2	31	8.9	92	2.0	5	11.0	33	12.1	27	16.0	29	9.8	94
	Very easy	5.5	14	10.9	35	24.4	32	35.7	50	15.4	131	2.2	7	8.0	26	15.3	34	25.9	44	10.7	111	2.8	7	6.3	19	17.9	40	26.0	47	11.8	113
How easy would it be for you to get any, if you wanted to get any of the following:																															
Prescription drugs not prescribed to you?	Very hard	67.7	205	50.8	167	40.4	55	45.6	68	54.0	495	71.1	229	57.3	193	47.7	114	42.4	78	56.7	614	73.2	186	64.3	193	53.1	119	47.0	85	60.8	583
	Sort of hard	17.5	53	24.9	82	26.5	36	22.8	34	22.4	205	19.6	63	25.2	85	28.0	67	27.2	50	24.5	265	10.6	27	11.7	35	13.4	30	24.9	45	14.3	137
	Sort of easy	8.3	25	16.1	53	22.1	30	21.5	32	15.3	140	5.6	18	11.6	39	14.6	35	20.7	38	12.0	130	11.0	28	13.7	41	16.5	37	14.4	26	13.8	132
	Very easy	6.6	20	8.2	27	11.0	15	10.1	15	8.4	77	3.7	12	5.9	20	9.6	23	9.8	18	6.7	73	5.1	13	10.3	31	17.0	38	13.8	25	11.2	107

Community Domain Risk Factor: Perceived Availability of Drugs and Handguns (continued)

Question	Response	County 2019										County 2021										County 2023									
		6th		8th		10th		12th		Total		6th		8th		10th		12th		Total		6th		8th		10th		12th		Total	
		%	n	%	n	%	n	%	n	%	n	%	n	%	n	%	n	%	n	%	n	%	n	%	n	%	n	%	n	%	n
If you drank alcohol during the past 12 months, how did you usually get it? (Please note the data reported here are of ALL students, including non-users. Profile reports produced for PAYS report these data only of past-year users. Because these data are of ALL students, the numbers and percentages here will not align with the data presented in your profile report. In 2021/2023, this question involved skip logic, and students reporting that they had not used alcohol in their lifetime were not shown this question. In the data, those not using in their lifetime were recoded as "Did not drink any alcohol" for this item.)	Did not drink any alcohol	95.7	243	82.3	247	65.2	73	53.5	69	79.5	632	97.0	360	89.9	295	78.4	178	63.2	108	85.8	941	92.8	257	85.6	255	85.0	198	73.9	136	85.3	846
	Bought it in a store	0.4	1	0.3	1	2.7	3	2.3	3	1.0	8	0.0	0	0.0	0	1.1	1	3.5	3	1.2	4	0.0	0	0.3	1	0.4	1	0.0	0	0.2	2
	Bought it at a restaurant, bar or club	0.4	1	0.3	1	2.7	3	2.3	3	1.0	8	0.0	0	0.0	0	0.0	0	1.2	1	0.3	1	0.0	0	0.0	0	0.0	0	1.1	2	0.2	2
	Bought it at a public event such as a concert or sporting event	0.4	1	0.0	0	1.8	2	2.3	3	0.8	6	0.0	0	0.0	0	0.0	0	2.4	2	0.6	2	0.4	1	0.3	1	0.0	0	0.0	0	0.2	2
	Gave someone money to buy it for me	0.8	2	1.3	4	6.3	7	14.7	19	4.0	32	0.0	0	5.3	5	6.7	6	16.5	14	7.7	25	0.4	1	1.3	4	0.9	2	4.3	8	1.5	15
	Parents/caregivers provided it to me	1.6	4	8.0	24	13.4	15	13.2	17	7.5	60	10.7	6	8.4	8	14.4	13	23.5	20	14.4	47	3.6	10	4.7	14	4.7	11	9.2	17	5.2	52
	Friends' parents/caregivers provided it to me	0.4	1	5.3	16	12.5	14	11.6	15	5.8	46	3.6	2	4.2	4	7.8	7	23.5	20	10.1	33	0.7	2	2.3	7	3.0	7	8.2	15	3.1	31
	Friends, brothers, or sisters over 21 provided it to me	0.8	2	2.7	8	6.3	7	14.0	18	4.4	35	1.8	1	7.4	7	7.8	7	22.4	19	10.4	34	0.4	1	2.3	7	5.2	12	7.6	14	3.4	34
	Friends, brothers, or sisters under 21 provided it to me	1.6	4	2.3	7	6.3	7	8.5	11	3.6	29	1.8	1	3.2	3	15.6	14	15.3	13	9.5	31	1.1	3	3.0	9	3.9	9	6.5	12	3.3	33
	Other relatives (uncles, aunts, cousins, grandparents, etc.) provided it to me	2.0	5	3.7	11	4.5	5	5.4	7	3.5	28	7.1	4	7.4	7	5.6	5	12.9	11	8.3	27	2.9	8	2.7	8	2.1	5	5.4	10	3.1	31
	Other source provided it to me	1.2	3	3.7	11	8.9	10	14.0	18	5.3	42	1.8	1	10.5	10	12.2	11	16.5	14	11.0	36	1.4	4	2.7	8	3.9	9	6.5	12	3.3	33
Took without permission, stole, or found it (my home, friend's home, store, etc.)	1.2	3	7.3	22	12.5	14	10.9	14	6.7	53	3.6	2	17.9	17	36.7	33	25.9	22	22.7	74	0.7	2	5.0	15	7.7	18	7.1	13	4.8	48	
If you used any prescription drugs without a prescription during the last 12 months, how did you get them? (Please note the data reported here are of ALL students, including non-users. Profile reports produced for PAYS report these data only of past-year users. Because these data are of ALL students, the numbers and percentages here will not align with the data presented in your profile report)	I did not take any prescription drugs without a doctor's prescription	98.4	248	95.6	284	89.2	99	96.1	124	95.7	755	97.7	299	95.7	289	90.8	108	95.0	96	95.7	792	100.0	291	99.4	315	98.1	252	100.0	202	99.3	1,060
	Took them from a family member living in my home	1.6	4	2.0	6	6.3	7	1.6	2	2.4	19	1.6	5	2.6	8	5.9	7	1.0	1	2.5	21	0.0	0	0.3	1	0.8	2	0.0	0	0.3	3
	Took them from other relatives not living in my home	0.8	2	0.0	0	2.7	3	0.0	0	0.6	5	0.0	0	0.0	0	0.8	1	1.0	1	0.2	2	0.0	0	0.0	0	0.8	2	0.0	0	0.2	2
	Took them from someone not related to me	0.4	1	0.3	1	2.7	3	1.6	2	0.9	7	0.0	0	0.3	1	0.8	1	1.0	1	0.4	3	0.0	0	0.0	0	0.0	0	0.0	0	0.0	0
	A friend or family member gave them to me	0.8	2	1.7	5	3.6	4	2.3	3	1.8	14	1.0	3	1.7	5	4.2	5	5.0	5	2.2	18	0.0	0	0.3	1	1.6	4	0.0	0	0.5	5
	Bought them from someone	0.4	1	1.0	3	1.8	2	0.8	1	0.9	7	0.3	1	0.7	2	0.8	1	2.0	2	0.7	6	0.0	0	0.0	0	0.0	0	0.0	0	0.0	0
	Ordered them over the Internet	0.4	1	0.3	1	1.8	2	0.0	0	0.5	4	0.7	2	0.0	0	0.0	0	1.0	1	0.4	3	0.0	0	0.0	0	0.0	0	0.0	0	0.0	0

Community Domain Risk Factor: Perceived Availability of Drugs and Handguns (continued)

Question	Response	County 2019										County 2021										County 2023										
		6th		8th		10th		12th		Total		6th		8th		10th		12th		Total		6th		8th		10th		12th		Total		
		%	n	%	n	%	n	%	n	%	n	%	n	%	n	%	n	%	n	%	n	%	n	%	n	%	n	%	n	%	n	
If you used an electronic vapor product such as a vape or e-cigarette in the past year, how did you usually get it?	Did not use electronic vapor product	n/a	n/a	n/a	n/a	n/a	n/a	n/a	n/a	n/a	n/a	n/a	n/a	n/a	n/a	n/a	n/a	n/a	n/a	n/a	n/a	n/a	94.7	269	90.6	279	87.6	219	78.8	156	88.8	923
	A friend gave it to me for free	n/a	n/a	n/a	n/a	n/a	n/a	n/a	n/a	n/a	n/a	n/a	n/a	n/a	n/a	n/a	n/a	n/a	n/a	n/a	n/a	n/a	1.8	5	5.5	17	2.4	6	10.1	20	4.6	48
	A family member gave it to me for free	n/a	n/a	n/a	n/a	n/a	n/a	n/a	n/a	n/a	n/a	n/a	n/a	n/a	n/a	n/a	n/a	n/a	n/a	n/a	n/a	n/a	0.7	2	1.0	3	2.8	7	2.0	4	1.5	16
	I bought it from someone under 21	n/a	n/a	n/a	n/a	n/a	n/a	n/a	n/a	n/a	n/a	n/a	n/a	n/a	n/a	n/a	n/a	n/a	n/a	n/a	n/a	n/a	0.0	0	0.6	2	1.2	3	2.0	4	0.9	9
	I bought it from someone over 21	n/a	n/a	n/a	n/a	n/a	n/a	n/a	n/a	n/a	n/a	n/a	n/a	n/a	n/a	n/a	n/a	n/a	n/a	n/a	n/a	n/a	0.0	0	1.0	3	2.0	5	1.5	3	1.1	11
	I bought it from a store	n/a	n/a	n/a	n/a	n/a	n/a	n/a	n/a	n/a	n/a	n/a	n/a	n/a	n/a	n/a	n/a	n/a	n/a	n/a	n/a	n/a	0.4	1	0.3	1	2.8	7	7.1	14	2.2	23
	I bought it on the Internet	n/a	n/a	n/a	n/a	n/a	n/a	n/a	n/a	n/a	n/a	n/a	n/a	n/a	n/a	n/a	n/a	n/a	n/a	n/a	n/a	n/a	0.0	0	0.3	1	0.8	2	1.0	2	0.5	5
	I gave someone money to buy it for me	n/a	n/a	n/a	n/a	n/a	n/a	n/a	n/a	n/a	n/a	n/a	n/a	n/a	n/a	n/a	n/a	n/a	n/a	n/a	n/a	n/a	0.0	0	2.3	7	4.8	12	4.0	8	2.6	27
	I took it from someone	n/a	n/a	n/a	n/a	n/a	n/a	n/a	n/a	n/a	n/a	n/a	n/a	n/a	n/a	n/a	n/a	n/a	n/a	n/a	n/a	n/a	1.1	3	1.0	3	2.0	5	3.0	6	1.6	17
	Other source not listed here	n/a	n/a	n/a	n/a	n/a	n/a	n/a	n/a	n/a	n/a	n/a	n/a	n/a	n/a	n/a	n/a	n/a	n/a	n/a	n/a	n/a	1.8	5	2.9	9	2.0	5	3.0	6	2.4	25

Community Domain Protective Factor: Rewards for Prosocial Involvement

Question	Response	County 2019										County 2021										County 2023									
		6th		8th		10th		12th		Total		6th		8th		10th		12th		Total		6th		8th		10th		12th		Total	
		%	n	%	n	%	n	%	n	%	n	%	n	%	n	%	n	%	n	%	n	%	n	%	n	%	n	%	n	%	n
My neighbors notice when I am doing a good job and let me know	NO!	36.5	97	45.4	148	46.9	61	44.8	64	42.8	370	35.9	116	46.1	149	38.3	85	51.8	88	42.2	438	38.8	95	40.2	121	42.6	95	39.3	70	40.2	381
	no	35.3	94	38.7	126	35.4	46	37.1	53	36.9	319	41.8	135	39.3	127	45.0	100	34.1	58	40.5	420	42.4	104	40.5	122	37.2	83	41.6	74	40.4	383
	yes	21.4	57	11.7	38	12.3	16	13.3	19	15.0	130	15.8	51	11.1	36	14.0	31	10.6	18	13.1	136	14.3	35	14.0	42	14.8	33	17.4	31	14.9	141
	YES!	6.8	18	4.3	14	5.4	7	4.9	7	5.3	46	6.5	21	3.4	11	2.7	6	3.5	6	4.2	44	4.5	11	5.3	16	5.4	12	1.7	3	4.4	42
There are people in my neighborhood who are proud of me when I do something well	NO!	27.0	71	37.2	121	36.4	47	36.1	52	33.8	291	28.5	91	36.3	117	31.2	69	40.2	68	33.5	345	26.7	65	32.3	97	36.8	81	33.3	59	32.1	302
	no	26.6	70	35.7	116	31.0	40	27.1	39	30.8	265	33.5	107	35.1	113	35.3	78	29.6	50	33.8	348	32.9	80	33.0	99	32.7	72	32.8	58	32.9	309
	yes	33.5	88	20.3	66	23.3	30	27.8	40	26.0	224	27.9	89	22.4	72	26.2	58	24.9	42	25.3	261	30.9	75	26.7	80	21.8	48	27.7	49	26.8	252
	YES!	12.9	34	6.8	22	9.3	12	9.0	13	9.4	81	10.0	32	6.2	20	7.2	16	5.3	9	7.5	77	9.5	23	8.0	24	8.6	19	6.2	11	8.2	77
There are people in my neighborhood who encourage me to do my best	NO!	27.2	71	31.5	102	30.8	40	32.6	47	30.3	260	22.0	71	31.3	101	26.2	58	33.7	57	27.7	287	22.7	55	23.4	70	28.5	63	34.1	60	26.4	248
	no	21.5	56	26.2	85	25.4	33	27.8	40	24.9	214	24.5	79	29.7	96	29.0	64	22.5	38	26.7	277	24.8	60	27.1	81	31.7	70	27.3	48	27.6	259
	yes	30.3	79	30.9	100	35.4	46	27.1	39	30.7	264	33.1	107	30.7	99	36.7	81	34.9	59	33.4	346	35.5	86	34.8	104	29.0	64	31.8	56	33.0	310
	YES!	21.1	55	11.4	37	8.5	11	12.5	18	14.1	121	20.4	66	8.4	27	8.1	18	8.9	15	12.2	126	16.9	41	14.7	44	10.9	24	6.8	12	12.9	121

*The Pennsylvania Youth Survey (PAYS) was significantly revised from 2021 to 2023. Trend data are reported in this report when the data are comparable. When cells include an "n/a" notation, it means the question was either not asked in a previous administration or the question was revised in a way that the 2023 data are not directly comparable. Please note that any question with an * at the end designates a question and/or response option that was part of this 2023 survey revision. Please see Appendix B of your Profile Report for a description of changes

School Domain Risk Factor: Academic Failure

Question	Response	County 2019										County 2021										County 2023									
		6th		8th		10th		12th		Total		6th		8th		10th		12th		Total		6th		8th		10th		12th		Total	
		%	n	%	n	%	n	%	n	%	n	%	n	%	n	%	n	%	n	%	n	%	n	%	n	%	n	%	n	%	n
Putting them all together, what were your grades like last year?	Mostly A's	58.0	164	48.9	162	51.5	67	44.1	64	51.4	457	46.8	160	37.4	125	47.4	108	45.3	78	43.8	471	56.7	152	46.3	143	43.2	99	55.3	105	50.1	499
	Mostly B's	30.0	85	29.3	97	23.1	30	37.9	55	30.0	267	35.4	121	35.3	118	28.1	64	25.6	44	32.2	347	29.9	80	26.2	81	29.3	67	30.0	57	28.6	285
	Mostly C's	9.2	26	15.4	51	16.9	22	12.4	18	13.2	117	9.6	33	15.6	52	16.2	37	20.3	35	14.6	157	7.5	20	18.1	56	21.0	48	10.0	19	14.4	143
	Mostly D's	1.1	3	3.3	11	6.2	8	4.1	6	3.1	28	4.7	16	6.9	23	6.1	14	4.1	7	5.6	60	4.9	13	6.1	19	4.8	11	4.2	8	5.1	51
	Mostly E's or F's	1.8	5	3.0	10	2.3	3	1.4	2	2.2	20	3.5	12	4.8	16	2.2	5	4.7	8	3.8	41	1.1	3	3.2	10	1.7	4	0.5	1	1.8	18
Are your school grades better than the grades of most students in your class?	NO!	9.1	25	12.6	41	7.7	10	12.4	18	10.7	94	8.3	27	10.6	35	7.1	16	12.3	21	9.4	99	9.3	24	7.5	23	8.0	18	7.8	14	8.2	79
	no	26.3	72	27.9	91	27.7	36	22.8	33	26.5	232	31.1	101	32.7	108	30.5	69	29.8	51	31.3	329	30.6	79	28.9	88	25.8	58	22.2	40	27.4	265
	yes	44.2	121	42.6	139	45.4	59	46.9	68	44.2	387	43.7	142	39.7	131	48.7	110	40.9	70	43.1	453	43.4	112	41.6	127	46.7	105	55.0	99	45.8	443
	YES!	20.4	56	16.9	55	19.2	25	17.9	26	18.5	162	16.9	55	17.0	56	13.7	31	17.0	29	16.3	171	16.7	43	22.0	67	19.6	44	15.0	27	18.7	181

School Domain Risk Factor: Low Commitment to School

Question	Response	County 2019										County 2021										County 2023									
		6th		8th		10th		12th		Total		6th		8th		10th		12th		Total		6th		8th		10th		12th		Total	
		%	n	%	n	%	n	%	n	%	n	%	n	%	n	%	n	%	n	%	n	%	n	%	n	%	n	%	n	%	n
During the last four weeks, how many whole days of school have you missed because you skipped or cut?	None	83.4	247	76.9	257	80.0	104	71.0	103	78.6	711	75.6	263	76.6	258	75.9	173	70.9	122	75.2	816	76.1	204	67.4	209	68.1	156	73.0	138	71.0	707
	1 day	9.8	29	11.7	39	12.3	16	15.9	23	11.8	107	10.9	38	9.5	32	11.8	27	11.0	19	10.7	116	11.2	30	16.1	50	15.7	36	15.3	29	14.6	145
	2 days	3.0	9	5.1	17	4.6	6	6.9	10	4.6	42	4.0	14	6.2	21	5.3	12	8.7	15	5.7	62	4.9	13	8.4	26	10.0	23	4.8	9	7.1	71
	3 days	2.0	6	2.7	9	1.5	2	3.4	5	2.4	22	4.0	14	2.1	7	4.4	10	2.9	5	3.3	36	4.5	12	4.2	13	3.5	8	2.6	5	3.8	38
	4 to 5 days	1.4	4	3.3	11	1.5	2	0.7	1	2.0	18	2.9	10	3.3	11	1.8	4	4.7	8	3.0	33	1.5	4	3.9	12	1.3	3	1.1	2	2.1	21
	6 to 10 days	0.3	1	0.3	1	0.0	0	2.1	3	0.6	5	0.9	3	0.6	2	0.4	1	0.6	1	0.6	7	1.5	4	0.0	0	0.9	2	2.1	4	1.0	10
	11 or more days	0.0	0	0.0	0	0.0	0	0.0	0	0.0	0	1.7	6	1.8	6	0.4	1	1.2	2	1.4	15	0.4	1	0.0	0	0.4	1	1.1	2	0.4	4
How important do you think the things you are learning in school are going to be for your later life?	Very important	50.7	151	21.0	70	16.2	21	19.3	28	29.8	270	36.0	125	16.4	55	11.9	27	15.0	26	21.5	233	26.0	71	15.8	49	10.6	24	11.1	21	16.5	165
	Quite important	18.1	54	22.5	75	22.3	29	18.6	27	20.4	185	27.4	95	21.2	71	17.6	40	13.9	24	21.3	230	27.8	76	21.9	68	16.7	38	22.8	43	22.5	225
	Fairly important	19.8	59	27.9	93	23.1	30	23.4	34	23.8	216	22.8	79	26.9	90	31.7	72	30.1	52	27.1	293	24.9	68	32.8	102	38.3	87	33.3	63	32.0	320
	Slightly important	8.1	24	22.8	76	28.5	37	25.5	37	19.2	174	10.7	37	25.7	86	27.3	62	31.8	55	22.2	240	15.0	41	22.2	69	26.0	59	25.4	48	21.7	217
	Not at all important	3.4	10	5.7	19	10.0	13	13.1	19	6.7	61	3.2	11	9.9	33	11.5	26	9.2	16	7.9	86	6.2	17	7.4	23	8.4	19	7.4	14	7.3	73
How interesting are most of your courses to you?	Very interesting and stimulating	25.0	68	9.7	32	12.3	16	16.6	24	16.0	140	18.5	61	7.2	24	6.6	15	9.3	16	10.9	116	9.3	24	8.2	25	7.9	18	14.3	27	9.6	94
	Quite interesting	29.4	80	18.5	61	22.3	29	19.3	28	22.6	198	33.0	109	16.8	56	20.2	46	23.8	41	23.7	252	29.6	76	18.0	55	20.7	47	24.3	46	22.9	224
	Fairly interesting	26.8	73	38.2	126	25.4	33	32.4	47	31.8	279	30.6	101	34.7	116	37.3	85	32.0	55	33.6	357	38.1	98	38.4	117	35.2	80	32.8	62	36.5	357
	Slightly Dull	11.0	30	18.8	62	24.6	32	16.6	24	16.9	148	11.2	37	24.3	81	24.6	56	22.1	38	19.9	212	13.2	34	22.3	68	23.3	53	19.0	36	19.5	191
	Very Dull	7.7	21	14.8	49	15.4	20	15.2	22	12.8	112	6.7	22	17.1	57	11.4	26	12.8	22	11.9	127	9.7	25	13.1	40	12.8	29	9.5	18	11.5	112

School Domain Risk Factor: Low Commitment to School (continued)

Question	Response	County 2019										County 2021										County 2023									
		6th		8th		10th		12th		Total		6th		8th		10th		12th		Total		6th		8th		10th		12th		Total	
		%	n	%	n	%	n	%	n	%	n	%	n	%	n	%	n	%	n	%	n	%	n	%	n	%	n	%	n	%	n
How often do you feel that the school work you are assigned is meaningful and important?	Never	8.1	23	13.1	43	14.6	19	20.0	29	12.9	114	6.5	22	15.5	52	9.7	22	14.0	24	11.2	120	7.9	21	11.4	35	13.7	31	10.1	19	10.7	106
	Seldom	7.1	20	18.2	60	24.6	32	26.2	38	16.9	150	4.7	16	15.5	52	28.2	64	26.2	45	16.5	177	6.0	16	14.9	46	20.4	46	22.3	42	15.2	150
	Sometimes	21.6	61	39.8	131	32.3	42	34.5	50	32.0	284	29.3	99	39.7	133	42.3	96	39.0	67	36.8	395	34.3	91	41.2	127	45.1	102	41.5	78	40.3	398
	Often	25.8	73	14.9	49	18.5	24	15.9	23	19.1	169	29.6	100	20.0	67	13.2	30	15.1	26	20.8	223	29.4	78	19.2	59	15.5	35	21.8	41	21.6	213
	Almost Always	37.5	106	14.0	46	10.0	13	3.4	5	19.2	170	29.9	101	9.3	31	6.6	15	5.8	10	14.6	157	22.3	59	13.3	41	5.3	12	4.3	8	12.2	120
Now thinking back over the past year in school, how often did you:																															
Enjoy being in school?	Never	13.6	39	18.2	60	15.4	20	19.9	29	16.6	148	11.1	38	15.4	52	14.9	34	13.3	23	13.6	147	9.3	25	10.9	34	12.7	29	8.4	16	10.4	104
	Seldom	5.2	15	15.5	51	14.6	19	17.8	26	12.4	111	7.6	26	17.5	59	13.6	31	22.5	39	14.4	155	7.1	19	13.7	43	16.7	38	14.2	27	12.7	127
	Sometimes	31.8	91	34.8	115	34.6	45	32.2	47	33.4	298	29.9	102	34.9	118	36.4	83	33.5	58	33.4	361	34.7	93	35.5	111	39.0	89	44.2	84	37.7	377
	Often	25.2	72	20.9	69	25.4	33	17.8	26	22.4	200	27.6	94	21.3	72	27.2	62	21.4	37	24.5	265	28.0	75	29.4	92	23.7	54	23.2	44	26.5	265
	Almost Always	24.1	69	10.6	35	10.0	13	12.3	18	15.1	135	23.8	81	10.9	37	7.9	18	9.2	16	14.1	152	20.9	56	10.5	33	7.9	18	10.0	19	12.6	126
Now thinking back over the past year in school, how often did you:																															
Hate being in school?	Never	23.0	66	9.1	30	9.3	12	13.7	20	14.3	128	17.7	60	9.2	31	7.0	16	5.8	10	10.9	117	18.4	49	7.4	23	7.5	17	8.0	15	10.5	104
	Seldom	14.3	41	17.0	56	24.8	32	19.2	28	17.6	157	20.1	68	16.7	56	17.1	39	18.0	31	18.0	194	15.7	42	18.3	57	16.7	38	19.3	36	17.4	173
	Sometimes	35.9	103	32.1	106	32.6	42	30.1	44	33.1	295	32.7	111	28.0	94	33.8	77	37.8	65	32.3	347	33.3	89	33.1	103	31.3	71	41.7	78	34.4	341
	Often	13.2	38	19.1	63	17.8	23	21.2	31	17.4	155	13.6	46	27.4	92	22.8	52	23.8	41	21.5	231	18.7	50	22.8	71	29.1	66	19.3	36	22.5	223
	Almost Always	13.6	39	22.7	75	15.5	20	15.8	23	17.6	157	15.9	54	18.8	63	19.3	44	14.5	25	17.3	186	13.9	37	18.3	57	15.4	35	11.8	22	15.2	151
Now thinking back over the past year in school, how often did you:																															
Try to do best work in school?	Never	2.4	7	2.4	8	5.4	7	6.9	10	3.6	32	0.6	2	2.1	7	3.5	8	3.5	6	2.1	23	2.6	7	1.9	6	6.1	14	3.2	6	3.3	33
	Seldom	2.8	8	3.6	12	3.8	5	6.2	9	3.8	34	0.9	3	4.2	14	6.1	14	12.2	21	4.8	52	1.5	4	3.5	11	4.8	11	5.4	10	3.6	36
	Sometimes	6.3	18	15.5	51	19.2	25	23.4	34	14.3	128	7.4	25	21.4	72	19.7	45	19.8	34	16.4	176	5.2	14	11.8	37	17.5	40	19.4	36	12.7	127
	Often	20.1	58	29.2	96	30.8	40	31.7	46	26.9	240	20.6	70	28.0	94	34.6	79	32.0	55	27.7	298	17.0	46	30.4	95	33.8	77	36.6	68	28.7	286
	Almost Always	68.4	197	49.2	162	40.8	53	31.7	46	51.3	458	70.5	239	44.3	149	36.0	82	32.6	56	48.9	526	73.7	199	52.4	164	37.7	86	35.5	66	51.7	515

School Domain Protective Factor: Opportunities for Prosocial Involvement

Question	Response	County 2019										County 2021										County 2023									
		6th		8th		10th		12th		Total		6th		8th		10th		12th		Total		6th		8th		10th		12th		Total	
		%	n	%	n	%	n	%	n	%	n	%	n	%	n	%	n	%	n	%	n	%	n	%	n	%	n	%	n	%	n
Teachers ask me to work on special classroom projects	NO!	20.4	55	23.8	77	16.5	21	20.0	29	21.0	182	16.3	54	23.2	76	21.8	49	19.3	33	20.1	212	15.3	39	12.9	39	24.2	54	17.8	32	17.1	164
	no	33.7	91	42.0	136	47.2	60	44.8	65	40.6	352	40.1	133	49.7	163	53.8	121	43.3	74	46.5	491	46.3	118	48.2	146	49.8	111	44.4	80	47.3	455
	yes	28.9	78	25.6	83	33.1	42	26.2	38	27.8	241	31.9	106	22.9	75	22.7	51	28.1	48	26.5	280	31.0	79	32.3	98	21.1	47	31.7	57	29.2	281
	YES!	17.0	46	8.6	28	3.1	4	9.0	13	10.5	91	11.7	39	4.3	14	1.8	4	9.4	16	6.9	73	7.5	19	6.6	20	4.9	11	6.1	11	6.3	61
There are lots of chances for students in my school to talk one-on-one with a teacher	NO!	8.4	23	8.4	27	9.2	12	8.3	12	8.5	74	4.6	15	9.1	30	5.4	12	8.7	15	6.9	72	5.9	15	5.3	16	7.6	17	4.4	8	5.8	56
	no	18.3	50	19.2	62	23.1	30	13.9	20	18.6	162	16.8	55	16.5	54	16.5	37	13.4	23	16.1	169	17.7	45	15.8	48	16.1	36	13.2	24	15.9	153
	yes	40.3	110	42.1	136	43.1	56	49.3	71	42.9	373	45.3	148	53.4	175	53.6	120	51.2	88	50.5	531	50.0	127	49.5	150	55.6	124	50.5	92	51.2	493
	YES!	33.0	90	30.3	98	24.6	32	28.5	41	30.0	261	33.3	109	21.0	69	24.6	55	26.7	46	26.5	279	26.4	67	29.4	89	20.6	46	31.9	58	27.0	260
I have lots of chances to be part of class discussions or activities	NO!	5.2	14	5.2	17	6.2	8	4.2	6	5.2	45	3.7	12	3.0	10	3.1	7	7.0	12	3.9	41	4.7	12	4.6	14	5.4	12	2.2	4	4.4	42
	no	11.4	31	12.0	39	8.5	11	8.3	12	10.7	93	13.2	43	9.4	31	9.8	22	4.7	8	9.9	104	11.4	29	9.9	30	9.0	20	9.4	17	10.0	96
	yes	42.1	114	50.6	164	56.9	74	59.0	85	50.3	437	40.5	132	59.9	197	55.6	125	54.1	93	52.0	547	48.6	124	47.4	144	59.0	131	51.9	94	51.2	493
	YES!	41.3	112	32.1	104	28.5	37	28.5	41	33.8	294	42.6	139	27.7	91	31.6	71	34.3	59	34.2	360	35.3	90	38.2	116	26.6	59	36.5	66	34.4	331
In my school, students have lots of chances to help decide things like class activities and rules	NO!	15.9	43	14.6	47	27.7	36	16.0	23	17.2	149	10.0	32	17.8	58	11.2	25	17.0	29	13.8	144	9.4	24	13.6	41	17.0	38	6.7	12	12.0	115
	no	29.6	80	36.0	116	33.8	44	39.6	57	34.3	297	29.0	93	38.0	124	35.7	80	36.8	63	34.5	360	25.2	64	36.5	110	38.6	86	31.1	56	33.0	316
	yes	37.4	101	37.6	121	31.5	41	34.7	50	36.1	313	44.9	144	39.0	127	44.6	100	39.8	68	42.1	439	50.8	129	38.5	116	38.1	85	47.2	85	43.3	415
	YES!	17.0	46	11.8	38	6.9	9	9.7	14	12.4	107	16.2	52	5.2	17	8.5	19	6.4	11	9.5	99	14.6	37	11.3	34	6.3	14	15.0	27	11.7	112
There are lots of chances for students in my school to get involved in sports, clubs, and other school activities outside of class	NO!	4.0	11	5.0	16	5.4	7	4.2	6	4.6	40	1.5	5	2.4	8	2.7	6	5.8	10	2.8	29	1.2	3	2.6	8	4.9	11	4.4	8	3.1	30
	no	7.0	19	6.2	20	3.1	4	6.3	9	6.0	52	5.5	18	5.8	19	7.1	16	7.0	12	6.2	65	5.5	14	5.6	17	6.3	14	5.0	9	5.6	54
	yes	39.0	106	44.3	143	35.4	46	42.7	61	41.0	356	43.4	142	51.1	168	48.0	108	45.0	77	47.1	495	40.2	102	39.7	120	40.8	91	40.6	73	40.3	386
	YES!	50.0	136	44.6	144	56.2	73	46.9	67	48.4	420	49.5	162	40.7	134	42.2	95	42.1	72	44.0	463	53.1	135	52.0	157	48.0	107	50.0	90	51.0	489
In the past 12 months, in which of the following activities did you participate?	Organized community activities (such as scouting, 4H, service clubs, YMCA, etc)	24.1	63	20.1	60	23.1	27	30.8	40	23.5	190	16.4	53	14.4	46	17.7	38	22.1	38	17.0	175	16.3	40	16.5	49	17.4	38	22.7	40	17.8	167
	Family supported activities or hobbies (such as dance, gymnastics, hiking, biking, skating, etc.)	52.5	137	41.5	124	38.5	45	40.8	53	44.5	359	48.0	155	38.6	123	48.8	105	36.6	63	43.3	446	55.1	135	55.2	164	52.5	115	43.8	77	52.4	491
	School sponsored activities (such as sports, music, clubs, after school programs, etc.)	50.6	132	56.9	170	70.1	82	63.8	83	57.9	467	44.9	145	49.2	157	69.8	150	60.5	104	54.0	556	58.8	144	63.6	189	67.1	147	65.3	115	63.5	595
	Faith-based activities (such as choir, youth group, mission, church leagues, etc)	30.3	79	25.8	77	19.7	23	22.3	29	25.8	208	22.0	71	24.8	79	27.4	59	22.7	39	24.1	248	28.6	70	27.3	81	21.0	46	21.0	37	25.0	234
	Job, employed	3.4	9	9.4	28	24.8	29	55.4	72	17.1	138	2.2	7	10.3	33	37.7	81	65.7	113	22.7	234	4.5	11	8.8	26	34.7	76	67.0	118	24.7	231
	Volunteer	14.6	38	21.4	64	24.8	29	38.5	50	22.4	181	13.0	42	16.3	52	25.6	55	33.1	57	20.0	206	17.1	42	22.9	68	34.2	75	39.2	69	27.1	254
	Other activities	43.7	114	33.4	100	29.1	34	24.6	32	34.7	280	30.7	99	32.0	102	28.4	61	20.9	36	29.0	298	35.9	88	35.7	106	32.9	72	31.8	56	34.4	322
	I do not participate	15.7	41	20.1	60	15.4	18	9.2	12	16.2	131	20.4	66	25.4	81	11.2	24	9.3	16	18.2	187	13.9	34	13.5	40	11.0	24	6.3	11	11.6	109

School Domain Protective Factor: Rewards for Prosocial Involvement																															
Question	Response	County 2019										County 2021										County 2023									
		6th		8th		10th		12th		Total		6th		8th		10th		12th		Total		6th		8th		10th		12th		Total	
		%	n	%	n	%	n	%	n	%	n	%	n	%	n	%	n	%	n	%	n	%	n	%	n	%	n	%	n	%	n
My teacher(s) notices when I am doing a good job and lets me know about it	NO!	8.1	22	10.7	35	16.3	21	14.6	21	11.4	99	6.7	22	9.8	32	8.0	18	11.8	20	8.8	92	5.8	15	6.0	18	13.1	29	9.3	17	8.2	79
	no	15.0	41	29.4	96	30.2	39	34.0	49	25.8	225	14.9	49	30.1	98	35.1	79	26.5	45	25.8	271	25.7	66	25.9	78	33.5	74	22.5	41	27.0	259
	yes	48.7	133	46.6	152	44.2	57	41.0	59	46.0	401	50.6	166	46.9	153	45.8	103	46.5	79	47.8	501	49.4	127	48.8	147	41.6	92	50.5	92	47.7	458
	YES!	28.2	77	13.2	43	9.3	12	10.4	15	16.9	147	27.7	91	13.2	43	11.1	25	15.3	26	17.6	185	19.1	49	19.3	58	11.8	26	17.6	32	17.2	165
I feel safe at my school	NO!	6.9	19	8.6	28	8.6	11	9.7	14	8.3	72	4.0	13	6.7	22	8.0	18	11.8	20	7.0	73	4.7	12	7.6	23	8.7	19	6.0	11	6.8	65
	no	10.2	28	15.1	49	10.9	14	9.0	13	11.9	104	9.8	32	19.6	64	21.0	47	16.5	28	16.3	171	10.2	26	9.6	29	19.2	42	12.6	23	12.5	120
	yes	42.2	116	49.8	162	55.5	71	56.3	81	49.3	430	41.4	135	53.8	176	50.4	113	54.7	93	49.4	517	50.4	129	55.4	168	52.1	114	58.2	106	53.9	517
	YES!	40.7	112	26.5	86	25.0	32	25.0	36	30.5	266	44.8	146	19.9	65	20.5	46	17.1	29	27.3	286	34.8	89	27.4	83	20.1	44	23.1	42	26.9	258
The school lets my parents/caregivers know when I have done something well*	NO!	12.4	33	28.0	91	29.5	38	32.6	47	24.2	209	6.7	22	18.2	59	21.4	47	28.8	49	17.0	177	4.9	12	12.7	38	20.6	46	18.0	32	13.5	128
	no	29.7	79	38.2	124	42.6	55	45.1	65	37.4	323	28.4	93	46.3	150	51.8	114	47.6	81	42.0	438	29.1	72	35.7	107	43.5	97	44.9	80	37.6	356
	yes	36.8	98	25.5	83	21.7	28	18.1	26	27.2	235	43.3	142	27.5	89	22.7	50	15.3	26	29.5	307	45.3	112	36.7	110	27.8	62	32.6	58	36.1	342
	YES!	21.1	56	8.3	27	6.2	8	4.2	6	11.2	97	21.6	71	8.0	26	4.1	9	8.2	14	11.5	120	20.6	51	15.0	45	8.1	18	4.5	8	12.9	122
My teachers praise me when I work hard in school	NO!	13.9	37	20.6	66	22.3	29	21.0	30	18.8	162	10.6	34	14.3	46	14.9	33	15.3	26	13.4	139	11.6	28	11.0	33	16.3	36	9.0	16	12.0	113
	no	32.2	86	36.4	117	41.5	54	38.5	55	36.2	312	31.8	102	41.1	132	41.9	93	32.9	56	37.0	383	33.5	81	30.0	90	40.7	90	31.5	56	33.7	317
	yes	36.3	97	33.0	106	25.4	33	34.3	49	33.1	285	38.9	125	35.8	115	38.3	85	42.4	72	38.4	397	44.6	108	46.0	138	33.9	75	50.6	90	43.7	411
	YES!	17.6	47	10.0	32	10.8	14	6.3	9	11.8	102	18.7	60	8.7	28	5.0	11	9.4	16	11.1	115	10.3	25	13.0	39	9.0	20	9.0	16	10.6	100

Family Domain Risk Factor: Family Conflict																															
Question	Response	County 2019										County 2021										County 2023									
		6th		8th		10th		12th		Total		6th		8th		10th		12th		Total		6th		8th		10th		12th		Total	
		%	n	%	n	%	n	%	n	%	n	%	n	%	n	%	n	%	n	%	n	%	n	%	n	%	n	%	n	%	n
People in my family often insult or yell at each other.	NO!	35.6	99	21.3	69	20.0	26	26.6	38	26.5	232	33.5	111	23.0	76	22.4	51	16.3	27	25.1	265	31.4	81	26.5	81	22.7	52	25.4	45	26.7	259
	no	30.9	86	40.1	130	33.1	43	34.3	49	35.2	308	33.8	112	36.9	122	40.4	92	38.0	63	36.8	389	34.9	90	38.2	117	41.0	94	44.1	78	39.1	379
	yes	20.1	56	25.0	81	32.3	42	26.6	38	24.8	217	22.4	74	27.2	90	28.5	65	26.5	44	25.9	273	22.9	59	19.0	58	23.6	54	19.2	34	21.1	205
	YES!	13.3	37	13.6	44	14.6	19	12.6	18	13.5	118	10.3	34	13.0	43	8.8	20	19.3	32	12.2	129	10.9	28	16.3	50	12.7	29	11.3	20	13.1	127
We argue about the same things in my family over and over.	NO!	31.4	87	23.2	75	20.8	27	21.7	31	25.2	220	31.9	106	21.3	70	23.3	53	18.8	31	24.7	260	27.5	70	25.8	79	21.1	48	25.3	45	25.1	242
	no	31.8	88	34.4	111	29.2	38	32.2	46	32.4	283	34.0	113	30.8	101	36.6	83	28.5	47	32.7	344	37.6	96	34.3	105	35.2	80	36.0	64	35.7	345
	yes	23.5	65	29.4	95	28.5	37	25.9	37	26.8	234	21.1	70	35.7	117	30.8	70	37.6	62	30.3	319	24.3	62	22.9	70	29.1	66	27.5	49	25.6	247
	YES!	13.4	37	13.0	42	21.5	28	20.3	29	15.6	136	13.0	43	12.2	40	9.3	21	15.2	25	12.3	129	10.6	27	17.0	52	14.5	33	11.2	20	13.7	132
People in my family have serious arguments.	NO!	38.0	105	30.5	98	24.2	31	28.7	41	31.7	275	44.1	145	30.4	100	27.0	61	23.8	39	32.9	345	42.2	109	37.4	113	31.6	72	30.3	54	36.0	348
	no	35.9	99	38.6	124	32.0	41	44.8	64	37.8	328	29.8	98	35.3	116	43.4	98	39.0	64	35.9	376	31.4	81	31.1	94	36.4	83	42.1	75	34.5	333
	yes	15.9	44	18.7	60	24.2	31	10.5	15	17.3	150	17.0	56	23.1	76	21.7	49	20.1	33	20.4	214	16.3	42	18.2	55	21.1	48	17.4	31	18.2	176
	YES!	10.1	28	12.1	39	19.5	25	16.1	23	13.2	115	9.1	30	11.2	37	8.0	18	17.1	28	10.8	113	10.1	26	13.2	40	11.0	25	10.1	18	11.3	109

*The Pennsylvania Youth Survey (PAYS) was significantly revised from 2021 to 2023. Trend data are reported in this report when the data are comparable. When cells include an "n/a" notation, it means the question was either not asked in a previous administration or the question was revised in a way that the 2023 data are not directly comparable. Please note that any question with an * at the end designates a question and/or response option that was part of this 2023 survey revision. Please see Appendix B of your Profile Report for a description of changes

Family Domain Risk Factor: Family History of Antisocial Behavior

Question	Response	County 2019										County 2021										County 2023									
		6th		8th		10th		12th		Total		6th		8th		10th		12th		Total		6th		8th		10th		12th		Total	
		%	n	%	n	%	n	%	n	%	n	%	n	%	n	%	n	%	n	%	n	%	n	%	n	%	n	%	n	%	n
About how many adults (over 21) have you known personally who in the past year have:																															
Gotten drunk or high?	None	58.1	162	41.7	134	27.7	36	39.2	56	44.4	388	59.5	201	44.9	145	38.9	88	36.4	60	47.0	494	65.7	174	44.6	136	43.8	98	37.1	66	48.8	474
	1	16.5	46	13.7	44	12.3	16	11.2	16	14.0	122	16.6	56	17.6	57	11.9	27	8.5	14	14.6	154	12.5	33	18.4	56	10.7	24	12.9	23	14.0	136
	2	11.8	33	10.6	34	12.3	16	11.9	17	11.5	100	9.5	32	10.2	33	16.4	37	11.5	19	11.5	121	9.8	26	15.1	46	12.5	28	15.7	28	13.2	128
	3 or 4	6.8	19	14.6	47	19.2	25	14.7	21	12.8	112	6.8	23	11.5	37	14.2	32	15.2	25	11.1	117	6.8	18	9.2	28	14.7	33	14.0	25	10.7	104
	5 or more	6.8	19	19.3	62	28.5	37	23.1	33	17.3	151	7.7	26	15.8	51	18.6	42	28.5	47	15.8	166	5.3	14	12.8	39	18.3	41	20.2	36	13.4	130
About how many adults (over 21) have you known personally who in the past year have:																															
Used marijuana, crack, cocaine or crack, or other drugs?	None	85.6	238	73.1	234	60.0	78	69.4	100	74.5	650	84.7	283	75.2	242	72.0	162	58.8	97	75.0	784	86.6	227	77.8	235	66.4	148	62.3	109	74.7	719
	1	10.1	28	10.3	33	8.5	11	11.1	16	10.1	88	6.3	21	9.3	30	8.4	19	10.9	18	8.4	88	7.3	19	11.3	34	10.3	23	14.3	25	10.5	101
	2	1.4	4	7.2	23	13.1	17	6.9	10	6.2	54	3.6	12	5.6	18	5.8	13	10.3	17	5.7	60	3.1	8	5.6	17	11.2	25	8.0	14	6.7	64
	3 or 4	1.1	3	4.1	13	9.2	12	5.6	8	4.1	36	1.8	6	5.0	16	7.1	16	6.7	11	4.7	49	1.9	5	1.7	5	4.9	11	8.6	15	3.7	36
	5 or more	1.8	5	5.3	17	9.2	12	6.9	10	5.0	44	3.6	12	5.0	16	6.7	15	13.3	22	6.2	65	1.1	3	3.6	11	7.2	16	6.9	12	4.4	42
About how many adults (over 21) have you known personally who in the past year have:																															
Sold or dealt drugs?	None	94.2	261	89.9	285	82.3	107	87.4	125	89.7	778	94.0	315	90.1	291	87.6	197	81.8	135	89.5	938	96.2	251	91.1	276	88.7	196	87.6	155	91.3	878
	1	4.0	11	5.0	16	8.5	11	4.9	7	5.2	45	3.0	10	4.3	14	6.2	14	7.3	12	4.8	50	3.1	8	4.6	14	5.0	11	4.5	8	4.3	41
	2	1.1	3	2.2	7	5.4	7	3.5	5	2.5	22	1.5	5	1.9	6	2.7	6	3.0	5	2.1	22	0.4	1	2.0	6	2.3	5	2.8	5	1.8	17
	3 or 4	0.0	0	1.3	4	2.3	3	2.8	4	1.3	11	0.3	1	2.2	7	1.8	4	3.0	5	1.6	17	0.0	0	0.7	2	1.4	3	2.8	5	1.0	10
	5 or more	0.7	2	1.6	5	1.5	2	1.4	2	1.3	11	1.2	4	1.5	5	1.8	4	4.8	8	2.0	21	0.4	1	1.7	5	2.7	6	2.3	4	1.7	16
About how many adults (over 21) have you known personally who in the past year have:																															
Done other things that could get them in trouble with the police, like stealing, selling stolen goods, mugging or assaulting others, etc.?	None	87.3	241	83.4	266	76.9	100	86.7	124	84.2	731	89.6	301	83.4	271	84.9	191	81.1	133	85.3	896	90.8	236	84.9	254	82.4	182	83.1	147	85.6	819
	1	10.5	29	7.5	24	10.0	13	5.6	8	8.5	74	6.0	20	10.2	33	7.1	16	6.7	11	7.6	80	6.5	17	7.4	22	7.2	16	6.8	12	7.0	67
	2	1.1	3	3.1	10	5.4	7	4.2	6	3.0	26	1.2	4	3.4	11	4.0	9	2.4	4	2.7	28	1.5	4	2.3	7	3.6	8	4.5	8	2.8	27
	3 or 4	0.0	0	2.5	8	4.6	6	0.7	1	1.7	15	0.3	1	0.9	3	1.8	4	3.0	5	1.2	13	0.0	0	1.3	4	3.2	7	1.7	3	1.5	14
	5 or more	1.1	3	3.4	11	3.1	4	2.8	4	2.5	22	3.0	10	2.2	7	2.2	5	6.7	11	3.1	33	1.2	3	4.0	12	3.6	8	4.0	7	3.1	30
How many of your brothers or sisters ever:																															
Drank beer, wine or hard liquor (for example, vodka, whiskey or gin)?	I don't have any	19.7	55	12.1	39	11.6	15	20.1	29	15.8	138	22.8	77	17.4	57	19.5	44	16.5	27	19.4	205	27.2	72	17.3	53	20.3	45	19.3	34	21.1	204
	None	60.2	168	70.1	225	61.2	79	48.6	70	62.1	542	61.4	207	57.2	187	54.0	122	50.0	82	56.7	598	57.0	151	61.4	188	54.1	120	56.3	99	57.6	558
	1	13.3	37	9.7	31	20.2	26	19.4	28	14.0	122	10.4	35	15.0	49	13.7	31	20.1	33	14.0	148	8.3	22	12.4	38	12.6	28	13.1	23	11.5	111
	2	1.8	5	4.0	13	1.6	2	7.6	11	3.6	31	2.7	9	5.8	19	8.4	19	9.1	15	5.9	62	4.2	11	5.2	16	8.1	18	8.0	14	6.1	59
	3 or 4	3.2	9	2.8	9	4.7	6	3.5	5	3.3	29	2.1	7	2.1	7	3.5	8	3.0	5	2.6	27	1.5	4	2.6	8	1.8	4	2.3	4	2.1	20
	5 or more	1.8	5	1.2	4	0.8	1	0.7	1	1.3	11	0.6	2	2.4	8	0.9	2	1.2	2	1.3	14	1.9	5	1.0	3	3.2	7	1.1	2	1.8	17

Family Domain Risk Factor: Family History of Antisocial Behavior (continued)

Question	Response	County 2019										County 2021										County 2023									
		6th		8th		10th		12th		Total		6th		8th		10th		12th		Total		6th		8th		10th		12th		Total	
		%	n	%	n	%	n	%	n	%	n	%	n	%	n	%	n	%	n	%	n	%	n	%	n	%	n	%	n	%	n
How many of your brothers or sisters ever:																															
Smoked cigarettes?	I don't have any	18.7	52	12.1	39	11.5	15	16.0	23	14.8	129	23.5	79	18.1	59	20.8	47	15.9	26	20.1	211	28.0	74	17.9	55	20.7	46	18.3	32	21.4	207
	None	67.6	188	66.8	215	71.5	93	68.8	99	68.1	595	68.2	229	66.9	218	65.5	148	61.6	101	66.2	696	64.4	170	68.2	210	64.9	144	64.0	112	65.6	636
	1	6.8	19	14.0	45	10.8	14	8.3	12	10.3	90	5.7	19	9.2	30	9.3	21	15.2	25	9.0	95	3.8	10	8.4	26	6.3	14	9.7	17	6.9	67
	2	1.4	4	3.4	11	3.8	5	4.9	7	3.1	27	1.5	5	3.1	10	2.7	6	5.5	9	2.9	30	2.7	7	4.2	13	5.4	12	5.1	9	4.2	41
	3 or 4	2.2	6	2.5	8	1.5	2	2.1	3	2.2	19	0.9	3	1.5	5	0.9	2	0.6	1	1.0	11	0.4	1	0.3	1	0.9	2	2.3	4	0.8	8
	5 or more	3.2	9	1.2	4	0.8	1	0.0	0	1.6	14	0.3	1	1.2	4	0.9	2	1.2	2	0.9	9	0.8	2	1.0	3	1.8	4	0.6	1	1.0	10
How many of your brothers or sisters ever:																															
Used marijuana?	I don't have any	19.4	54	11.5	37	10.8	14	14.7	21	14.4	126	25.0	83	19.4	63	21.2	48	16.5	27	21.1	221	30.3	79	18.4	56	21.4	47	18.2	32	22.2	214
	None	74.1	206	72.0	231	70.8	92	65.7	94	71.4	623	69.0	229	64.5	209	63.3	143	56.1	92	64.3	673	65.1	170	69.5	212	59.5	131	59.1	104	64.1	617
	1	4.3	12	10.0	32	13.8	18	8.4	12	8.5	74	4.2	14	9.9	32	6.6	15	15.9	26	8.3	87	1.9	5	5.2	16	9.1	20	11.9	21	6.4	62
	2	1.1	3	4.0	13	3.1	4	7.7	11	3.6	31	0.9	3	2.2	7	6.6	15	7.9	13	3.6	38	1.5	4	4.3	13	6.8	15	6.8	12	4.6	44
	3 or 4	0.0	0	1.2	4	1.5	2	3.5	5	1.3	11	0.6	2	2.8	9	1.8	4	3.0	5	1.9	20	0.0	0	1.3	4	1.4	3	3.4	6	1.4	13
	5 or more	1.1	3	1.2	4	0.0	0	0.0	0	0.8	7	0.3	1	1.2	4	0.4	1	0.6	1	0.7	7	1.1	3	1.3	4	1.8	4	0.6	1	1.2	12
How many of your brothers or sisters ever:																															
Took a handgun to school?	I don't have any	20.4	56	13.0	42	10.8	14	16.0	23	15.5	135	25.1	84	20.0	65	23.0	51	19.6	32	22.2	232	29.7	77	19.7	60	23.2	51	19.9	35	23.2	223
	None	78.9	217	85.7	276	89.2	116	82.6	119	83.6	728	74.3	248	78.8	256	76.6	170	80.4	131	77.1	805	69.1	179	79.7	243	76.4	168	78.4	138	75.8	728
	1	0.7	2	1.2	4	0.0	0	0.7	1	0.8	7	0.3	1	1.2	4	0.0	0	0.0	0	0.5	5	1.2	3	0.0	0	0.0	0	1.1	2	0.5	5
	2	0.0	0	0.0	0	0.0	0	0.0	0	0.0	0	0.0	0	0.0	0	0.5	1	0.0	0	0.1	1	0.0	0	0.7	2	0.0	0	0.6	1	0.3	3
	3 or 4	0.0	0	0.0	0	0.0	0	0.7	1	0.1	1	0.0	0	0.0	0	0.0	0	0.0	0	0.0	0	0.0	0	0.0	0	0.5	1	0.0	0	0.1	1
	5 or more	0.0	0	0.0	0	0.0	0	0.0	0	0.0	0	0.3	1	0.0	0	0.0	0	0.0	0	0.1	1	0.0	0	0.0	0	0.0	0	0.0	0	0.0	0
How many of your brothers or sisters ever:																															
Been suspended or expelled from school?	I don't have any	16.5	45	11.2	36	10.8	14	14.7	21	13.4	116	22.4	74	17.6	57	21.8	49	16.5	27	19.8	207	26.3	68	18.6	57	22.3	49	18.2	32	21.4	206
	None	69.2	189	68.5	220	72.3	94	74.8	107	70.4	610	64.7	214	62.8	203	63.6	143	70.1	115	64.7	675	61.8	160	63.4	194	59.5	131	64.2	113	62.2	598
	1	11.0	30	14.6	47	12.3	16	7.7	11	12.0	104	9.7	32	15.5	50	12.0	27	11.0	18	12.2	127	8.5	22	11.4	35	11.8	26	11.4	20	10.7	103
	2	2.2	6	5.0	16	4.6	6	2.1	3	3.6	31	2.1	7	2.5	8	1.8	4	1.8	3	2.1	22	2.3	6	4.6	14	5.0	11	2.8	5	3.7	36
	3 or 4	0.7	2	0.3	1	0.0	0	0.7	1	0.5	4	0.6	2	0.9	3	0.9	2	0.6	1	0.8	8	1.2	3	1.6	5	0.9	2	2.3	4	1.5	14
	5 or more	0.4	1	0.3	1	0.0	0	0.0	0	0.2	2	0.6	2	0.6	2	0.0	0	0.0	0	0.4	4	0.0	0	0.3	1	0.5	1	1.1	2	0.4	4
Has anyone in your family ever had a severe alcohol or drug problem?	Yes	22.6	60	36.7	116	40.3	52	30.1	43	31.7	271	26.1	87	34.9	112	34.8	78	38.0	62	32.6	339	21.8	57	35.2	107	45.3	101	39.0	69	34.6	334
	No	77.4	206	63.3	200	59.7	77	69.9	100	68.3	583	73.9	246	65.1	209	65.2	146	62.0	101	67.4	702	78.2	204	64.8	197	54.7	122	61.0	108	65.4	631

Family Domain Risk Factor: Parental Attitudes Favorable Toward Antisocial Behavior & Drugs

Question	Response	County 2019										County 2021										County 2023									
		6th		8th		10th		12th		Total		6th		8th		10th		12th		Total		6th		8th		10th		12th		Total	
		%	n	%	n	%	n	%	n	%	n	%	n	%	n	%	n	%	n	%	n	%	n	%	n	%	n	%	n	%	n
How wrong do your parents/caregivers feel it would be for you to:																															
Pick a fight with someone?*	Not Wrong at All	5.4	15	6.2	20	5.4	7	6.3	9	5.9	51	3.6	12	3.4	11	2.2	5	4.8	8	3.4	36	6.6	17	6.2	19	7.2	16	2.2	4	5.8	56
	A Little Bit Wrong	14.1	39	26.7	86	29.2	38	21.0	30	22.2	193	19.3	65	30.1	98	26.8	61	28.9	48	25.8	272	21.8	56	25.2	77	23.9	53	23.6	42	23.7	228
	Wrong	36.2	100	34.8	112	36.9	48	42.7	61	36.9	321	34.5	116	38.0	124	37.7	86	24.1	40	34.7	366	36.2	93	39.0	119	39.2	87	33.7	60	37.3	359
	Very wrong	44.2	122	32.3	104	28.5	37	30.1	43	35.1	306	42.6	143	28.5	93	33.3	76	42.2	70	36.2	382	35.4	91	29.5	90	29.7	66	40.4	72	33.2	319
How wrong do your parents/caregivers feel it would be for you to:																															
Steal anything worth more than \$5*	Not Wrong at All	2.9	8	0.6	2	1.5	2	4.9	7	2.2	19	2.4	8	2.1	7	1.3	3	5.4	9	2.6	27	3.1	8	2.0	6	2.7	6	1.7	3	2.4	23
	A Little Bit Wrong	1.5	4	7.8	25	4.6	6	3.5	5	4.6	40	5.1	17	6.4	21	4.8	11	3.6	6	5.2	55	6.6	17	9.9	30	10.4	23	5.1	9	8.2	79
	Wrong	18.7	51	25.9	83	37.7	49	24.5	35	25.1	218	25.7	86	31.3	102	33.0	75	21.1	35	28.3	298	27.1	70	29.0	88	33.0	73	33.0	58	30.2	289
	Very wrong	76.9	210	65.7	211	56.2	73	67.1	96	68.1	590	66.8	223	60.1	196	60.8	138	69.9	116	63.9	673	63.2	163	59.1	179	53.8	119	60.2	106	59.2	567
How wrong do your parents/caregivers feel it would be for you to:																															
Draw graffiti, or write things or draw pictures on buildings or other property (without the owner's permission)?*	Not Wrong at All	3.3	9	2.2	7	3.9	5	4.2	6	3.1	27	2.4	8	3.1	10	1.3	3	5.4	9	2.8	30	2.7	7	2.3	7	3.2	7	2.3	4	2.6	25
	A Little Bit Wrong	2.6	7	7.4	24	8.6	11	7.0	10	6.0	52	2.7	9	5.8	19	5.7	13	6.6	11	4.9	52	4.7	12	6.3	19	12.2	27	5.6	10	7.1	68
	Wrong	14.0	38	23.5	76	29.7	38	23.8	34	21.5	186	18.6	62	24.5	80	29.8	68	28.3	47	24.4	257	23.0	59	22.9	69	28.8	64	29.4	52	25.5	244
	Very wrong	80.1	217	66.9	216	57.8	74	65.0	93	69.4	600	76.3	254	66.7	218	63.2	144	59.6	99	67.8	715	69.6	179	68.4	206	55.9	124	62.7	111	64.8	620
How wrong do your parents/caregivers feel it would be for you to:																															
Drink beer, wine or hard liquor (for example, vodka, whiskey, gin, or rum) regularly?*	Not Wrong at All	3.3	9	0.9	3	3.1	4	3.5	5	2.4	21	2.7	9	3.1	10	1.8	4	8.4	14	3.5	37	2.7	7	2.6	8	3.6	8	2.2	4	2.8	27
	A Little Bit Wrong	2.9	8	7.2	23	10.9	14	12.6	18	7.3	63	1.8	6	9.0	29	6.6	15	9.6	16	6.3	66	3.9	10	7.0	21	9.5	21	7.9	14	6.9	66
	Wrong	11.7	32	19.6	63	21.9	28	31.5	45	19.4	168	13.5	45	18.5	60	29.8	68	29.5	49	21.1	222	14.8	38	14.9	45	28.5	63	29.2	52	20.7	198
	Very wrong	82.1	225	72.3	232	64.1	82	52.4	75	70.9	614	82.0	273	69.4	225	61.8	141	52.4	87	69.1	726	78.6	202	75.5	228	58.4	129	60.7	108	69.6	667
How wrong do your parents/caregivers feel it would be for you to:																															
Have one or two drinks of alcoholic beverage such as beer, wine, or hard liquor (vodka, whiskey, gin, or rum) nearly every day?*	Not Wrong at All	4.5	15	2.0	7	5.1	7	6.5	10	4.0	39	4.0	15	4.1	14	1.7	4	7.0	13	4.0	46	2.7	7	3.3	10	4.1	9	2.2	4	3.1	30
	A Little Bit Wrong	6.3	21	5.8	20	6.5	9	13.0	20	7.2	70	6.9	26	8.7	30	8.4	20	8.6	16	8.0	92	3.5	9	3.6	11	5.9	13	3.9	7	4.2	40
	Wrong	11.3	38	22.3	77	27.5	38	28.6	44	20.2	197	17.4	66	18.4	63	26.8	64	21.6	40	20.3	233	13.7	35	11.6	35	25.0	55	19.1	34	16.6	159
	Very wrong	78.0	262	69.9	242	60.9	84	51.9	80	68.6	668	71.8	272	68.8	236	63.2	151	62.7	116	67.6	775	80.1	205	81.5	246	65.0	143	74.7	133	76.0	727
How wrong do your parents/caregivers feel it would be for you to:																															
Smoke cigarettes?*	Not Wrong at All	2.6	7	0.9	3	1.6	2	5.6	8	2.3	20	2.4	8	2.5	8	1.3	3	5.5	9	2.7	28	3.5	9	2.7	8	3.6	8	2.8	5	3.1	30
	A Little Bit Wrong	2.6	7	2.5	8	4.7	6	4.9	7	3.2	28	0.9	3	3.4	11	4.0	9	6.7	11	3.2	34	3.1	8	3.7	11	5.9	13	2.8	5	3.9	37
	Wrong	9.2	25	10.2	33	18.0	23	16.1	23	12.0	104	11.0	37	15.1	49	17.7	40	14.7	24	14.3	150	10.9	28	11.3	34	18.6	41	21.3	38	14.8	141
	Very wrong	85.7	234	86.3	278	75.8	97	73.4	105	82.4	714	85.7	287	79.0	256	77.0	174	73.0	119	79.8	836	82.4	211	82.3	247	71.9	159	73.0	130	78.2	747

*The Pennsylvania Youth Survey (PAYS) was significantly revised from 2021 to 2023. Trend data are reported in this report when the data are comparable. When cells include an "n/a" notation, it means the question was either not asked in a previous administration or the question was revised in a way that the 2023 data are not directly comparable. Please note that any question with an * at the end designates a question and/or response option that was part of this 2023 survey revision. Please see Appendix B of your Profile Report for a description of changes

Family Domain Risk Factor: Parental Attitudes Favorable Toward Antisocial Behavior & Drugs (continued)

Question	Response	County 2019										County 2021										County 2023									
		6th		8th		10th		12th		Total		6th		8th		10th		12th		Total		6th		8th		10th		12th		Total	
		%	n	%	n	%	n	%	n	%	n	%	n	%	n	%	n	%	n	%	n	%	n	%	n	%	n	%	n	%	n
How wrong do your parents/caregivers feel it would be for you to:																															
Use marijuana*	Not at all wrong	3.7	10	1.9	6	7.0	9	7.0	10	4.1	35	2.7	9	4.0	13	3.5	8	11.5	19	4.7	49	3.1	8	4.3	13	6.8	15	5.1	9	4.7	45
	A little bit wrong	0.4	1	6.2	20	8.6	11	13.4	19	5.9	51	1.5	5	5.8	19	7.0	16	12.7	21	5.8	61	2.0	5	5.0	15	8.2	18	10.7	19	6.0	57
	Wrong	4.8	13	9.7	31	16.4	21	21.8	31	11.1	96	7.8	26	12.6	41	21.6	49	20.0	33	14.2	149	6.3	16	11.2	34	17.7	39	23.0	41	13.6	130
	Very wrong	91.2	248	82.2	264	68.0	87	57.7	82	78.9	681	88.0	294	77.5	252	67.8	154	55.8	92	75.4	792	88.6	226	79.5	241	67.3	148	61.2	109	75.7	724
How wrong do your parents/caregivers feel it would be for you to:																															
Use prescription drugs not prescribed to you?*	Not at all wrong	6.3	21	0.9	3	1.4	2	2.6	4	3.1	30	3.5	13	3.6	12	2.1	5	3.8	7	3.3	37	2.4	6	1.7	5	3.2	7	2.3	4	2.3	22
	A little bit wrong	2.1	7	2.9	10	1.4	2	5.2	8	2.8	27	2.4	9	2.7	9	4.1	10	6.0	11	3.4	39	0.8	2	2.3	7	2.3	5	2.8	5	2.0	19
	Wrong	8.1	27	10.2	35	17.4	24	17.5	27	11.7	113	14.1	52	10.7	36	13.3	32	11.4	21	12.5	141	13.0	33	13.0	39	20.4	45	16.9	30	15.4	147
	Very wrong	83.5	278	86.0	296	79.7	110	74.7	115	82.5	799	79.9	295	83.1	281	80.5	194	78.8	145	80.8	915	83.9	213	83.1	250	74.2	164	78.0	138	80.3	765

Family Domain Risk Factor: Poor Family Management

Question	Response	County 2019										County 2021										County 2023									
		6th		8th		10th		12th		Total		6th		8th		10th		12th		Total		6th		8th		10th		12th		Total	
		%	n	%	n	%	n	%	n	%	n	%	n	%	n	%	n	%	n	%	n	%	n	%	n	%	n	%	n	%	n
When I am not at home, one of my parents/caregivers knows where I am and who I am with.*	NO!	2.8	8	1.5	5	3.8	5	5.6	8	2.9	26	2.1	7	3.3	11	1.8	4	5.4	9	2.9	31	2.3	6	1.9	6	4.4	10	2.8	5	2.8	27
	no	2.5	7	3.4	11	4.6	6	11.2	16	4.5	40	2.7	9	3.6	12	5.3	12	7.1	12	4.2	45	2.3	6	3.2	10	6.6	15	4.5	8	4.0	39
	yes	21.6	61	37.2	121	40.5	53	35.0	50	32.3	285	26.3	89	38.3	128	40.8	93	47.6	80	36.5	390	30.5	80	32.5	100	34.9	80	41.3	74	34.2	334
	YES!	73.1	207	57.8	188	51.1	67	48.3	69	60.2	531	69.0	234	54.8	183	52.2	119	39.9	67	56.4	603	64.9	170	62.3	192	54.1	124	51.4	92	59.1	578
If you skipped school, would you be caught by your parents/caregivers?*	NO!	3.9	11	1.8	6	3.1	4	6.3	9	3.4	30	2.7	9	2.1	7	2.6	6	4.2	7	2.7	29	3.8	10	2.0	6	3.9	9	1.7	3	2.9	28
	no	3.2	9	6.4	21	4.6	6	7.7	11	5.3	47	3.9	13	4.5	15	1.8	4	10.1	17	4.6	49	3.4	9	4.2	13	4.4	10	3.4	6	3.9	38
	yes	17.1	48	23.9	78	23.7	31	30.3	43	22.7	200	24.6	83	31.4	104	33.8	77	38.1	64	30.8	328	28.4	74	29.7	91	27.5	63	34.3	61	29.7	289
	YES!	75.7	212	67.9	222	68.7	90	55.6	79	68.5	603	68.8	232	61.9	205	61.8	141	47.6	80	61.8	658	64.4	168	64.1	196	64.2	147	60.7	108	63.6	619
My parents/caregivers ask if I've gotten my homework done.*	NO!	4.2	12	5.2	17	7.6	10	14.1	20	6.7	59	1.5	5	6.0	20	6.1	14	18.6	31	6.6	70	3.8	10	5.9	18	7.0	16	8.5	15	6.1	59
	no	3.5	10	14.2	46	20.6	27	26.1	37	13.6	120	6.8	23	15.9	53	17.5	40	22.8	38	14.4	154	5.3	14	10.8	33	20.3	46	24.9	44	14.1	137
	yes	21.2	60	34.2	111	38.2	50	32.4	46	30.3	267	24.5	83	34.1	114	36.4	83	29.3	49	30.8	329	30.0	79	29.1	89	38.8	88	37.9	67	33.2	323
	YES!	71.0	201	46.5	151	33.6	44	27.5	39	49.4	435	67.3	228	44.0	147	39.9	91	29.3	49	48.2	515	60.8	160	54.2	166	33.9	77	28.8	51	46.7	454
Would your parents/caregivers know if you did not come home on time?*	NO!	3.2	9	4.3	14	3.8	5	9.8	14	4.8	42	1.5	5	3.0	10	2.2	5	6.0	10	2.8	30	3.4	9	1.0	3	5.7	13	3.4	6	3.2	31
	no	7.4	21	10.7	35	14.5	19	13.3	19	10.6	94	5.9	20	12.4	41	9.6	22	14.3	24	10.0	107	5.7	15	9.2	28	11.3	26	11.2	20	9.1	89
	yes	27.7	78	35.2	115	36.6	48	35.0	50	33.0	291	28.9	98	36.1	119	39.5	90	41.1	69	35.3	376	36.1	95	36.3	111	34.8	80	38.8	69	36.3	355
	YES!	61.7	174	49.8	163	45.0	59	42.0	60	51.6	456	63.7	216	48.5	160	48.7	111	38.7	65	51.8	552	54.8	144	53.6	164	48.3	111	46.6	83	51.4	502

*The Pennsylvania Youth Survey (PAYS) was significantly revised from 2021 to 2023. Trend data are reported in this report when the data are comparable. When cells include an "n/a" notation, it means the question was either not asked in a previous administration or the question was revised in a way that the 2023 data are not directly comparable. Please note that any question with an * at the end designates a question and/or response option that was part of this 2023 survey revision. Please see Appendix B of your Profile Report for a description of changes

Family Domain Risk Factor: Poor Family Management (continued)																															
Question	Response	County 2019										County 2021										County 2023									
		6th		8th		10th		12th		Total		6th		8th		10th		12th		Total		6th		8th		10th		12th		Total	
		%	n	%	n	%	n	%	n	%	n	%	n	%	n	%	n	%	n	%	n	%	n	%	n	%	n	%	n	%	n
The rules in my family are clear.	NO!	4.3	12	3.4	11	3.8	5	6.3	9	4.2	37	2.1	7	3.6	12	1.8	4	6.5	11	3.2	34	3.8	10	2.7	8	3.9	9	2.8	5	3.3	32
	no	7.5	21	12.0	39	13.7	18	18.2	26	11.8	104	7.4	25	14.8	49	12.8	29	14.9	25	12.0	128	10.2	27	15.6	47	14.8	34	12.4	22	13.4	130
	yes	33.9	95	39.6	129	44.3	58	37.8	54	38.2	336	32.7	111	46.2	153	45.8	104	42.3	71	41.2	439	42.4	112	36.2	109	48.0	110	42.7	76	41.9	407
	YES!	54.3	152	45.1	147	38.2	50	37.8	54	45.8	403	57.8	196	35.3	117	39.6	90	36.3	61	43.6	464	43.6	115	45.5	137	33.2	76	42.1	75	41.5	403
If you carried a handgun without your parents/caregivers' permission, would you be caught by them?*	NO!	2.8	8	4.3	14	3.8	5	9.2	13	4.6	40	2.4	8	4.0	13	2.2	5	8.4	14	3.8	40	1.9	5	4.6	14	6.5	15	3.4	6	4.1	40
	no	3.5	10	8.0	26	12.3	16	14.8	21	8.3	73	2.1	7	4.9	16	9.3	21	8.4	14	5.5	58	2.3	6	7.2	22	11.3	26	10.2	18	7.4	72
	yes	14.5	41	19.4	63	23.8	31	25.4	36	19.5	171	16.5	56	22.8	75	28.2	64	25.7	43	22.4	238	18.0	47	19.9	61	26.1	60	30.1	53	22.7	221
	YES!	79.1	223	68.2	221	60.0	78	50.7	72	67.7	594	79.1	268	68.4	225	60.4	137	57.5	96	68.4	726	77.8	203	68.3	209	56.1	129	56.3	99	65.8	640
If you drank some beer, wine, or hard liquor (such as vodka, whiskey, gin, or rum) without your parents/caregivers' permission, would you be caught by them?*	NO!	6.9	19	6.5	21	15.4	20	19.0	27	10.0	87	5.1	17	7.3	24	9.2	21	11.4	19	7.7	81	8.3	21	9.3	28	8.4	19	7.4	13	8.5	81
	no	6.1	17	15.7	51	27.7	36	31.7	45	17.1	149	4.8	16	13.6	45	25.0	57	26.9	45	15.4	163	4.7	12	13.6	41	23.0	52	31.3	55	16.7	160
	yes	15.5	43	23.8	77	22.3	29	22.5	32	20.7	181	16.9	56	22.4	74	27.6	63	29.3	49	22.9	242	19.7	50	24.5	74	27.9	63	31.8	56	25.4	243
	YES!	71.5	198	54.0	175	34.6	45	26.8	38	52.2	456	73.2	243	56.7	187	38.2	87	32.3	54	54.0	571	67.3	171	52.6	159	40.7	92	29.5	52	49.5	474
My family has clear rules about alcohol and drug use.	NO!	3.6	10	2.2	7	4.7	6	7.7	11	3.9	34	3.3	11	3.9	13	4.0	9	7.8	13	4.4	46	3.1	8	1.3	4	4.9	11	1.7	3	2.7	26
	no	6.1	17	13.0	42	17.8	23	13.3	19	11.6	101	3.3	11	6.6	22	9.7	22	14.5	24	7.5	79	7.3	19	10.2	31	13.8	31	14.0	25	11.0	106
	yes	19.8	55	25.4	82	29.5	38	36.4	52	26.0	227	21.9	73	28.1	93	34.8	79	36.1	60	28.9	305	28.0	73	30.5	93	33.0	74	39.9	71	32.1	311
	YES!	70.5	196	59.4	192	48.1	62	42.7	61	58.5	511	71.5	238	61.3	203	51.5	117	41.6	69	59.3	627	61.7	161	58.0	177	48.2	108	44.4	79	54.2	525

Family Domain Protective Factor: Family Attachment																																
Question	Response	County 2019										County 2021										County 2023										
		6th		8th		10th		12th		Total		6th		8th		10th		12th		Total		6th		8th		10th		12th		Total		
		%	n	%	n	%	n	%	n	%	n	%	n	%	n	%	n	%	n	%	n	%	n	%	n	%	n	%	n	%	n	
Do you feel very close to your parents/caregivers?*	NO!	n/a	n/a	n/a	n/a	n/a	n/a	n/a	n/a	n/a	n/a	n/a	n/a	n/a	n/a	n/a	n/a	n/a	n/a	n/a	n/a	n/a	2.3	6	4.8	15	5.3	12	3.4	6	4.0	39
	no	n/a	n/a	n/a	n/a	n/a	n/a	n/a	n/a	n/a	n/a	n/a	n/a	n/a	n/a	n/a	n/a	n/a	n/a	n/a	n/a	n/a	6.1	16	10.0	31	11.0	25	13.4	24	9.8	96
	yes	n/a	n/a	n/a	n/a	n/a	n/a	n/a	n/a	n/a	n/a	n/a	n/a	n/a	n/a	n/a	n/a	n/a	n/a	n/a	n/a	n/a	27.7	73	27.7	86	40.4	92	43.0	77	33.4	328
	YES!	n/a	n/a	n/a	n/a	n/a	n/a	n/a	n/a	n/a	n/a	n/a	n/a	n/a	n/a	n/a	n/a	n/a	n/a	n/a	n/a	n/a	64.0	169	57.4	178	43.4	99	40.2	72	52.8	518
Do you share your thoughts and feelings with your parents/caregivers?*	NO!	n/a	n/a	n/a	n/a	n/a	n/a	n/a	n/a	n/a	n/a	n/a	n/a	n/a	n/a	n/a	n/a	n/a	n/a	n/a	n/a	n/a	9.1	24	11.4	35	13.6	31	6.2	11	10.3	101
	no	n/a	n/a	n/a	n/a	n/a	n/a	n/a	n/a	n/a	n/a	n/a	n/a	n/a	n/a	n/a	n/a	n/a	n/a	n/a	n/a	n/a	21.3	56	26.6	82	26.3	60	24.9	44	24.8	242
	yes	n/a	n/a	n/a	n/a	n/a	n/a	n/a	n/a	n/a	n/a	n/a	n/a	n/a	n/a	n/a	n/a	n/a	n/a	n/a	n/a	n/a	37.6	99	29.2	90	35.1	80	42.4	75	35.2	344
	YES!	n/a	n/a	n/a	n/a	n/a	n/a	n/a	n/a	n/a	n/a	n/a	n/a	n/a	n/a	n/a	n/a	n/a	n/a	n/a	n/a	n/a	31.9	84	32.8	101	25.0	57	26.6	47	29.6	289

*The Pennsylvania Youth Survey (PAYS) was significantly revised from 2021 to 2023. Trend data are reported in this report when the data are comparable. When cells include an "n/a" notation, it means the question was either not asked in a previous administration or the question was revised in a way that the 2023 data are not directly comparable. Please note that any question with an * at the end designates a question and/or response option that was part of this 2023 survey revision. Please see Appendix B of your Profile Report for a description of changes

Family Domain Protective Factor: Opportunities for Prosocial Involvement

Question	Response	County 2019										County 2021										County 2023									
		6th		8th		10th		12th		Total		6th		8th		10th		12th		Total		6th		8th		10th		12th		Total	
		%	n	%	n	%	n	%	n	%	n	%	n	%	n	%	n	%	n	%	n	%	n	%	n	%	n	%	n	%	n
My parents/caregivers ask me what I think before most family decisions affecting me are made*	NO!	17.2	47	12.1	39	14.5	19	17.6	25	15.0	130	13.1	42	12.8	42	13.0	30	19.4	33	14.0	147	12.1	31	11.8	36	14.5	33	10.1	18	12.2	118
	no	22.3	61	25.5	82	22.1	29	33.1	47	25.2	219	19.1	61	30.8	101	23.4	54	26.5	45	24.9	261	21.9	56	19.1	58	18.9	43	20.1	36	20.0	193
	yes	36.9	101	40.8	131	38.2	50	33.8	48	38.0	330	40.0	128	41.5	136	42.9	99	41.2	70	41.3	433	41.0	105	44.7	136	47.6	108	43.0	77	44.1	426
	YES!	23.7	65	21.5	69	25.2	33	15.5	22	21.8	189	27.8	89	14.9	49	20.8	48	12.9	22	19.8	208	25.0	64	24.3	74	18.9	43	26.8	48	23.7	229
If I had a personal problem, I could ask my parents/caregivers for help*	NO!	4.9	14	9.5	31	6.9	9	11.3	16	7.9	70	5.4	18	10.0	33	10.3	24	14.1	24	9.3	99	7.1	19	8.8	27	10.1	23	7.8	14	8.5	83
	no	9.1	26	11.6	38	13.7	18	11.3	16	11.0	98	7.8	26	19.0	63	14.2	33	18.2	31	14.3	153	10.2	27	9.8	30	13.7	31	10.6	19	10.9	107
	yes	26.8	77	40.2	132	38.9	51	44.4	63	36.4	323	33.8	113	33.5	111	42.7	99	41.8	71	36.9	394	34.2	91	37.9	116	42.3	96	47.2	85	39.6	388
	YES!	59.2	170	38.7	127	40.5	53	33.1	47	44.7	397	53.0	177	37.5	124	32.8	76	25.9	44	39.5	421	48.5	129	43.5	133	33.9	77	34.4	62	41.0	401
My parents/caregivers give me lots of chances to do fun things with them*	NO!	4.2	12	6.7	22	7.7	10	9.8	14	6.6	58	3.9	13	4.9	16	5.2	12	12.4	21	5.8	62	6.0	16	5.2	16	8.4	19	3.4	6	5.8	57
	no	11.2	32	14.4	47	14.6	19	18.2	26	14.0	124	10.5	35	17.9	59	19.8	46	18.8	32	16.2	172	10.1	27	12.1	37	11.9	27	14.0	25	11.8	116
	yes	36.4	104	40.8	133	40.8	53	40.6	58	39.3	348	39.5	132	44.4	146	44.4	103	45.3	77	43.0	458	34.7	93	33.7	103	46.3	105	41.3	74	38.3	375
	YES!	48.3	138	38.0	124	36.9	48	31.5	45	40.1	355	46.1	154	32.8	108	30.6	71	23.5	40	35.0	373	49.3	132	49.0	150	33.5	76	41.3	74	44.1	432

Family Domain Protective Factor: Rewards for Prosocial Involvement

Question	Response	County 2019										County 2021										County 2023									
		6th		8th		10th		12th		Total		6th		8th		10th		12th		Total		6th		8th		10th		12th		Total	
		%	n	%	n	%	n	%	n	%	n	%	n	%	n	%	n	%	n	%	n	%	n	%	n	%	n	%	n	%	n
My parents/caregivers notice when I am doing a good job and let me know about it*	Never or Almost Never	4.8	14	8.8	29	10.7	14	16.9	24	9.1	81	4.9	17	13.8	46	12.4	29	14.6	25	10.8	117	5.1	14	10.9	34	9.3	21	8.9	16	8.6	85
	Sometimes	23.2	67	33.5	110	29.0	38	28.2	40	28.7	255	25.8	89	32.4	108	33.3	78	43.3	74	32.2	349	25.0	68	26.7	83	40.1	91	30.0	54	29.9	296
	Often	31.1	90	30.8	101	33.6	44	29.6	42	31.1	277	32.5	112	33.9	113	32.1	75	22.8	39	31.3	339	35.7	97	31.5	98	24.7	56	33.3	60	31.4	311
	All the time	40.8	118	26.8	88	26.7	35	25.4	36	31.1	277	36.8	127	19.8	66	22.2	52	19.3	33	25.7	278	34.2	93	30.9	96	26.0	59	27.8	50	30.1	298
How often do your parents/caregivers tell you they're proud of you for something you've done?*	Never or Almost Never	6.0	17	9.8	32	14.6	19	16.2	23	10.3	91	8.1	28	17.4	58	15.5	36	21.8	37	14.7	159	7.4	20	13.8	43	15.4	35	13.3	24	12.3	122
	Sometimes	20.7	59	33.2	109	33.1	43	27.5	39	28.2	250	21.7	75	35.4	118	35.6	83	37.1	63	31.4	339	20.2	55	26.4	82	36.6	83	30.0	54	27.7	274
	Often	33.3	95	29.0	95	26.9	35	30.3	43	30.3	268	35.4	122	27.6	92	32.6	76	25.3	43	30.8	333	37.1	101	34.1	106	25.6	58	25.6	46	31.4	311
	All the time	40.0	114	28.0	92	25.4	33	26.1	37	31.2	276	34.8	120	19.5	65	16.3	38	15.9	27	23.1	250	35.3	96	25.7	80	22.5	51	31.1	56	28.6	283
Do you enjoy spending time with your parents/caregivers?*	NO!	n/a	n/a	n/a	n/a	n/a	n/a	n/a	n/a	n/a	n/a	n/a	n/a	n/a	n/a	n/a	n/a	n/a	n/a	n/a	n/a	0.4	1	2.3	7	4.0	9	2.8	5	2.3	22
	no	n/a	n/a	n/a	n/a	n/a	n/a	n/a	n/a	n/a	n/a	n/a	n/a	n/a	n/a	n/a	n/a	n/a	n/a	n/a	n/a	2.7	7	5.2	16	6.2	14	7.3	13	5.1	50
	yes	n/a	n/a	n/a	n/a	n/a	n/a	n/a	n/a	n/a	n/a	n/a	n/a	n/a	n/a	n/a	n/a	n/a	n/a	n/a	n/a	36.5	96	39.5	122	50.2	114	51.7	92	43.4	424
	YES!	n/a	n/a	n/a	n/a	n/a	n/a	n/a	n/a	n/a	n/a	n/a	n/a	n/a	n/a	n/a	n/a	n/a	n/a	n/a	n/a	60.5	159	53.1	164	39.6	90	38.2	68	49.2	481

*The Pennsylvania Youth Survey (PAYS) was significantly revised from 2021 to 2023. Trend data are reported in this report when the data are comparable. When cells include an "n/a" notation, it means the question was either not asked in a previous administration or the question was revised in a way that the 2023 data are not directly comparable. Please note that any question with an * at the end designates a question and/or response option that was part of this 2023 survey revision. Please see Appendix B of your Profile Report for a description of changes

Peer-Individual Risk Factor: Attitudes Favorable Toward Antisocial Behavior and Drug Use

Question	Response	County 2019										County 2021										County 2023									
		6th		8th		10th		12th		Total		6th		8th		10th		12th		Total		6th		8th		10th		12th		Total	
		%	n	%	n	%	n	%	n	%	n	%	n	%	n	%	n	%	n	%	n	%	n	%	n	%	n	%	n	%	n
How wrong do you think it is for someone your age to:																															
Stay away from school all day when their parents/caregivers think they are at school?*	Not Wrong at All	5.1	15	6.0	20	5.2	7	9.9	14	6.2	56	2.4	8	4.0	13	2.2	5	7.5	13	3.7	39	3.4	9	4.6	14	8.0	18	8.0	14	5.7	55
	A Little Bit Wrong	6.8	20	19.2	64	24.6	33	25.4	36	16.9	153	5.9	20	22.1	72	20.9	48	17.8	31	16.0	171	11.1	29	15.1	46	24.0	54	20.6	36	17.1	165
	Wrong	24.5	72	36.9	123	32.8	44	30.3	43	31.2	282	35.2	119	34.4	112	39.1	90	37.9	66	36.2	387	29.0	76	33.9	103	35.6	80	33.7	59	32.9	318
	Very wrong	63.6	187	37.8	126	37.3	50	34.5	49	45.6	412	56.5	191	39.6	129	37.8	87	36.8	64	44.1	471	56.5	148	46.4	141	32.4	73	37.7	66	44.3	428
How wrong do you think it is for someone your age to:																															
Take a handgun to school?	Not Wrong at All	3.7	11	1.2	4	0.0	0	3.5	5	2.2	20	2.1	7	1.5	5	0.9	2	3.5	6	1.9	20	1.9	5	2.3	7	5.3	12	4.0	7	3.2	31
	A Little Bit Wrong	0.7	2	1.8	6	0.7	1	2.1	3	1.3	12	1.5	5	1.2	4	0.0	0	1.2	2	1.0	11	1.5	4	0.0	0	1.3	3	2.8	5	1.2	12
	Wrong	2.7	8	5.1	17	9.7	13	3.5	5	4.7	43	3.9	13	7.7	25	9.2	21	4.6	8	6.3	67	3.8	10	6.9	21	6.2	14	5.7	10	5.7	55
	Very wrong	92.9	276	91.9	306	89.6	120	91.0	131	91.7	833	92.6	311	89.5	289	90.0	206	90.8	157	90.8	963	92.9	247	90.8	276	87.1	196	87.5	154	89.9	873
How wrong do you think it is for someone your age to:																															
Steal anything worth more than \$5?	Not Wrong at All	2.4	7	2.4	8	0.7	1	6.9	10	2.9	26	2.4	8	3.4	11	2.2	5	6.3	11	3.3	35	4.1	11	3.9	12	5.8	13	8.1	14	5.2	50
	A Little Bit Wrong	5.8	17	12.9	43	14.2	19	9.0	13	10.2	92	8.0	27	16.0	52	14.0	32	9.8	17	12.0	128	12.0	32	18.7	57	16.4	37	17.9	31	16.2	157
	Wrong	24.1	71	38.3	128	44.0	59	25.7	37	32.6	295	34.2	115	32.4	105	38.0	87	29.9	52	33.8	359	30.5	81	33.1	101	37.3	84	26.0	45	32.1	311
	Very wrong	67.7	199	46.4	155	41.0	55	58.3	84	54.4	493	55.4	186	48.1	156	45.9	105	54.0	94	50.9	541	53.4	142	44.3	135	40.4	91	48.0	83	46.5	451
How wrong do you think it is for someone your age to:																															
Pick a fight with someone?	Not Wrong at All	6.8	20	7.5	25	9.7	13	9.7	14	8.0	72	4.2	14	8.9	29	6.6	15	5.2	9	6.3	67	6.5	17	7.2	22	10.3	23	9.1	16	8.1	78
	A Little Bit Wrong	12.0	35	22.5	75	26.1	35	22.2	32	19.6	177	18.8	63	32.0	104	26.9	61	26.4	46	25.8	274	23.6	62	32.8	100	24.6	55	22.9	40	26.6	257
	Wrong	34.6	101	39.3	131	35.8	48	38.2	55	37.1	335	32.4	109	31.7	103	37.4	85	29.9	52	32.9	349	33.5	88	30.5	93	37.1	83	33.7	59	33.4	323
	Very wrong	46.6	136	30.6	102	28.4	38	29.9	43	35.3	319	44.6	150	27.4	89	29.1	66	38.5	67	35.0	372	36.5	96	29.5	90	28.1	63	34.3	60	32.0	309
How wrong do you think it is for someone your age to:																															
Attack someone with the idea of seriously hurting them?	Not Wrong at All	2.4	7	3.0	10	0.7	1	3.5	5	2.6	23	2.7	9	3.7	12	1.8	4	3.4	6	2.9	31	4.2	11	4.6	14	7.7	17	4.5	8	5.2	50
	A Little Bit Wrong	3.1	9	6.9	23	10.4	14	9.1	13	6.5	59	3.3	11	8.0	26	7.0	16	5.7	10	5.9	63	4.9	13	5.6	17	5.9	13	12.5	22	6.7	65
	Wrong	9.9	29	19.9	66	22.4	30	19.6	28	17.0	153	10.4	35	23.1	75	21.6	49	17.8	31	17.9	190	15.1	40	24.7	75	19.8	44	18.2	32	19.8	191
	Very wrong	84.6	248	70.1	232	66.4	89	67.8	97	73.9	666	83.6	280	65.2	212	69.6	158	73.0	127	73.2	777	75.8	201	65.1	198	66.7	148	64.8	114	68.4	661
How wrong do you think it is for someone your age to:																															
Drink beer, wine, or hard liquor (for example, vodka, whiskey, gin, or rum) regularly?	Not Wrong at All	1.7	5	3.0	10	6.0	8	8.3	12	3.9	35	2.1	7	3.1	10	2.2	5	9.8	17	3.7	39	3.4	9	4.0	12	9.4	21	9.1	16	6.0	58
	A Little Bit Wrong	2.7	8	12.7	42	11.9	16	24.3	35	11.2	101	3.3	11	8.0	26	16.1	37	20.1	35	10.2	109	6.1	16	9.2	28	17.4	39	23.9	42	12.9	125
	Wrong	11.7	34	19.3	64	37.3	50	27.8	40	20.9	188	11.9	40	27.5	89	27.8	64	28.2	49	22.7	242	12.5	33	22.4	68	25.0	56	25.0	44	20.8	201
	Very wrong	83.8	244	65.1	216	44.8	60	39.6	57	64.0	577	82.8	279	61.4	199	53.9	124	42.0	73	63.4	675	77.9	205	64.4	195	48.2	108	42.0	74	60.2	582

Peer-Individual Risk Factor: Attitudes Favorable Toward Antisocial Behavior and Drug Use (continued)

Question	Response	County 2019										County 2021										County 2023									
		6th		8th		10th		12th		Total		6th		8th		10th		12th		Total		6th		8th		10th		12th		Total	
		%	n	%	n	%	n	%	n	%	n	%	n	%	n	%	n	%	n	%	n	%	n	%	n	%	n	%	n	%	n
How wrong do you think it is for someone your age to:																															
Smoke cigarettes?	Not Wrong at All	2.7	8	2.4	8	3.7	5	7.6	11	3.5	32	1.8	6	3.4	11	3.5	8	5.7	10	3.3	35	2.7	7	2.3	7	8.1	18	9.1	16	5.0	48
	A Little Bit Wrong	2.0	6	7.9	26	11.9	16	12.5	18	7.3	66	3.3	11	6.1	20	11.4	26	15.5	27	7.9	84	3.8	10	7.3	22	10.8	24	18.2	32	9.1	88
	Wrong	10.9	32	22.1	73	24.6	33	27.8	40	19.7	178	12.2	41	24.5	80	25.8	59	21.3	37	20.4	217	10.6	28	17.3	52	26.9	60	22.2	39	18.6	179
	Very wrong	84.3	247	67.7	224	59.7	80	52.1	75	69.4	626	82.8	279	66.0	215	59.4	136	57.5	100	68.5	730	82.9	218	73.1	220	54.3	121	50.6	89	67.3	648
How wrong do you think it is for someone your age to:																															
Use LSD, cocaine or crack, amphetamines or another illegal drug?	Not Wrong at All	2.1	6	1.2	4	1.5	2	4.9	7	2.1	19	1.5	5	2.2	7	2.6	6	5.8	10	2.6	28	2.7	7	2.6	8	6.7	15	6.8	12	4.4	42
	A Little Bit Wrong	0.7	2	3.6	12	6.7	9	7.6	11	3.8	34	1.2	4	4.9	16	5.2	12	4.6	8	3.8	40	1.9	5	2.6	8	5.8	13	5.1	9	3.6	35
	Wrong	4.5	13	12.0	40	14.9	20	13.2	19	10.2	92	4.2	14	10.5	34	16.2	37	15.0	26	10.5	111	5.3	14	11.5	35	17.5	39	13.6	24	11.6	112
	Very wrong	92.8	270	83.2	277	76.9	103	74.3	107	83.9	757	93.1	312	82.5	268	76.0	174	74.6	129	83.1	883	90.1	236	83.2	253	70.0	156	74.4	131	80.4	776
How wrong do you think it is for someone your age to:																															
Use marijuana?	Not Wrong at All	3.1	9	7.3	24	21.6	29	29.9	43	11.7	105	2.1	7	7.7	25	11.8	27	27.6	48	10.1	107	3.8	10	5.6	17	14.3	32	16.5	29	9.1	88
	A Little Bit Wrong	2.4	7	11.5	38	23.9	32	17.4	25	11.3	102	3.0	10	9.9	32	18.3	42	20.7	36	11.3	120	2.7	7	7.9	24	14.3	32	26.7	47	11.4	110
	Wrong	6.5	19	14.8	49	16.4	22	16.0	23	12.6	113	11.7	39	16.4	53	19.7	45	18.4	32	16.0	169	8.0	21	13.9	42	18.8	42	14.8	26	13.6	131
	Very wrong	88.0	256	66.5	220	38.1	51	36.8	53	64.4	580	83.1	276	66.0	214	50.2	115	33.3	58	62.6	663	85.4	223	72.5	219	52.5	117	42.0	74	65.8	633
How wrong do you think it is for someone your age to:																															
Use prescription drugs not prescribed to them?*	Not Wrong at All	n/a	n/a	n/a	n/a	n/a	n/a	n/a	n/a	n/a	n/a	n/a	n/a	n/a	n/a	n/a	n/a	n/a	n/a	n/a	n/a	3.1	8	3.0	9	5.4	12	6.2	11	4.1	40
	A Little Bit Wrong	n/a	n/a	n/a	n/a	n/a	n/a	n/a	n/a	n/a	n/a	n/a	n/a	n/a	n/a	n/a	n/a	n/a	n/a	n/a	n/a	2.3	6	5.3	16	9.4	21	6.8	12	5.7	55
	Wrong	n/a	n/a	n/a	n/a	n/a	n/a	n/a	n/a	n/a	n/a	n/a	n/a	n/a	n/a	n/a	n/a	n/a	n/a	n/a	n/a	11.9	31	15.5	47	21.1	47	18.1	32	16.3	157
	Very wrong	n/a	n/a	n/a	n/a	n/a	n/a	n/a	n/a	n/a	n/a	n/a	n/a	n/a	n/a	n/a	n/a	n/a	n/a	n/a	n/a	82.8	216	76.3	232	64.1	143	68.9	122	73.9	713

*The Pennsylvania Youth Survey (PAYS) was significantly revised from 2021 to 2023. Trend data are reported in this report when the data are comparable. When cells include an "n/a" notation, it means the question was either not asked in a previous administration or the question was revised in a way that the 2023 data are not directly comparable. Please note that any question with an * at the end designates a question and/or response option that was part of this 2023 survey revision. Please see Appendix B of your Profile Report for a description of changes

Peer-Individual: Friend/Peer Perception of Use

Question	Response	County 2019										County 2021										County 2023									
		6th		8th		10th		12th		Total		6th		8th		10th		12th		Total		6th		8th		10th		12th		Total	
		%	n	%	n	%	n	%	n	%	n	%	n	%	n	%	n	%	n	%	n	%	n	%	n	%	n	%	n	%	n
How do you feel about someone your age:																															
Having one or two drinks of an alcoholic beverage (beer, wine, hard liquor) nearly every day?	Strongly disapprove	75.1	251	59.5	203	45.6	62	36.8	56	59.4	572	79.1	296	62.5	218	52.3	125	43.5	80	62.7	719	82.2	235	74.7	233	66.8	167	53.5	106	70.8	741
	Somewhat disapprove	10.5	35	18.5	63	19.9	27	20.4	31	16.2	156	7.5	28	17.2	60	20.5	49	23.9	44	15.8	181	7.3	21	13.1	41	13.6	34	16.7	33	12.3	129
	Neither approve or disapprove	5.1	17	14.1	48	25.0	34	29.6	45	15.0	144	5.3	20	13.5	47	23.0	55	22.8	42	14.3	164	5.9	17	9.3	29	14.8	37	25.8	51	12.8	134
	Approve	0.3	1	2.6	9	2.9	4	5.9	9	2.4	23	1.3	5	1.4	5	2.1	5	6.0	11	2.3	26	1.0	3	1.3	4	2.8	7	3.0	6	1.9	20
	Don't know/ Can't say	9.0	30	5.3	18	6.6	9	7.2	11	7.1	68	6.7	25	5.4	19	2.1	5	3.8	7	4.9	56	3.5	10	1.6	5	2.0	5	1.0	2	2.1	22
How do you feel about someone your age:																															
Using marijuana once a month or more?	Strongly disapprove	84.2	283	64.3	220	37.5	51	37.1	56	63.2	610	84.5	310	63.9	221	51.0	122	36.8	67	63.5	720	85.6	238	76.4	236	59.6	146	45.2	89	68.9	709
	Somewhat disapprove	4.5	15	10.5	36	16.9	23	8.6	13	9.0	87	4.1	15	12.1	42	15.1	36	12.6	23	10.2	116	5.4	15	7.8	24	11.8	29	14.2	28	9.3	96
	Neither approve or disapprove	4.2	14	15.8	54	27.9	38	27.8	42	15.3	148	5.7	21	14.2	49	20.5	49	25.3	46	14.6	165	3.2	9	9.1	28	16.7	41	29.4	58	13.2	136
	Approve	1.5	5	4.7	16	12.5	17	22.5	34	7.5	72	0.8	3	6.4	22	11.7	28	22.5	41	8.3	94	0.7	2	3.9	12	9.8	24	9.6	19	5.5	57
	Don't know/ Can't say	5.7	19	4.7	16	5.1	7	4.0	6	5.0	48	4.9	18	3.5	12	1.7	4	2.7	5	3.4	39	5.0	14	2.9	9	2.0	5	1.5	3	3.0	31
How wrong do your friends feel it would be for YOU to:																															
Have one or two drinks of an alcoholic beverage nearly every day?	Not Wrong at All	6.2	17	5.9	19	15.9	21	18.6	26	9.6	83	6.3	21	8.5	28	8.1	18	16.4	28	9.0	95	7.4	19	9.5	29	10.6	24	11.8	21	9.6	93
	A Little Bit Wrong	5.8	16	18.6	60	16.7	22	30.7	43	16.2	141	6.9	23	15.2	50	23.3	52	28.7	49	16.5	174	8.5	22	10.2	31	14.6	33	20.2	36	12.6	122
	Wrong	15.7	43	25.8	83	29.5	39	22.1	31	22.6	196	20.1	67	27.1	89	26.9	60	22.2	38	24.1	254	18.2	47	22.0	67	28.8	65	27.0	48	23.5	227
	Very wrong	72.3	198	49.7	160	37.9	50	28.6	40	51.6	448	66.8	223	49.1	161	41.7	93	32.7	56	50.5	533	65.9	170	58.4	178	46.0	104	41.0	73	54.3	525
How wrong do your friends feel it would be for YOU to:																															
Use tobacco?	Not Wrong at All	6.2	17	7.1	23	8.3	11	17.0	24	8.6	75	6.0	20	8.6	28	8.1	18	15.3	26	8.7	92	7.3	19	10.3	31	12.4	28	13.0	23	10.5	101
	A Little Bit Wrong	4.0	11	10.2	33	18.9	25	24.8	35	12.0	104	4.8	16	11.3	37	13.9	31	22.9	39	11.7	123	4.6	12	6.3	19	8.0	18	20.3	36	8.8	85
	Wrong	15.3	42	21.7	70	25.8	34	17.0	24	19.5	170	14.7	49	19.0	62	25.1	56	22.9	39	19.6	206	12.4	32	16.6	50	24.9	56	20.3	36	18.1	174
	Very wrong	74.5	205	60.9	196	47.0	62	41.1	58	59.9	521	74.5	248	61.0	199	52.9	118	38.8	66	60.0	631	75.7	196	66.9	202	54.7	123	46.3	82	62.6	603
How wrong do your friends feel it would be for YOU to:																															
Use marijuana?	Not Wrong at All	5.5	15	9.9	32	21.4	28	30.7	43	13.6	118	7.3	24	11.4	37	14.5	32	35.9	61	14.7	154	8.6	22	11.8	36	20.1	45	23.2	41	15.0	144
	A Little Bit Wrong	3.3	9	12.7	41	17.6	23	23.6	33	12.2	106	3.3	11	13.2	43	18.6	41	21.2	36	12.5	131	4.3	11	7.2	22	9.8	22	18.6	33	9.1	88
	Wrong	11.7	32	17.3	56	22.9	30	14.3	20	15.9	138	11.8	39	15.4	50	24.9	55	15.9	27	16.3	171	8.9	23	15.8	48	19.2	43	19.2	34	15.4	148
	Very wrong	79.6	218	60.1	194	38.2	50	31.4	44	58.3	506	77.6	257	60.0	195	42.1	93	27.1	46	56.4	591	78.2	201	65.1	198	50.9	114	39.0	69	60.5	582
How wrong do your friends feel it would be for YOU to:																															
Use prescription drugs not prescribed to you?	Not Wrong at All	5.5	15	4.7	15	4.6	6	7.9	11	5.4	47	6.0	20	7.4	24	5.0	11	6.5	11	6.3	66	7.0	18	8.3	25	8.4	19	5.1	9	7.4	71
	A Little Bit Wrong	2.6	7	9.3	30	10.7	14	12.9	18	8.0	69	2.7	9	7.1	23	9.5	21	16.0	27	7.6	80	3.9	10	5.9	18	7.6	17	9.0	16	6.3	61
	Wrong	12.5	34	15.5	50	26.7	35	23.6	33	17.6	152	15.6	52	19.5	63	23.0	51	20.7	35	19.2	201	13.2	34	15.2	46	22.7	51	24.9	44	18.2	175
	Very wrong	79.5	217	70.5	227	58.0	76	55.7	78	69.1	598	75.7	252	65.9	213	62.6	139	56.8	96	66.9	700	75.9	195	70.6	214	61.3	138	61.0	108	68.1	655

Peer-Individual: Friend/Peer Perception of Use (continued)

Question	Response	County 2019										County 2021										County 2023																					
		6th		8th		10th		12th		Total		6th		8th		10th		12th		Total		6th		8th		10th		12th		Total													
		%	n	%	n	%	n	%	n	%	n	%	n	%	n	%	n	%	n	%	n	%	n	%	n	%	n	%	n	%	n												
How wrong do your friends feel it would be for YOU to:																																											
Use an electronic vapor product such as vape or e-cigarette?*	Not Wrong at All	n/a	n/a	n/a	n/a	n/a	n/a	n/a	n/a	n/a	n/a	n/a	n/a	n/a	n/a	n/a	n/a	n/a	n/a	n/a	n/a	n/a	n/a	n/a	n/a	n/a	n/a	n/a	n/a	n/a	n/a	n/a	n/a	9.7	25	12.1	37	15.1	34	21.5	38	13.9	134
	A Little Bit Wrong	n/a	n/a	n/a	n/a	n/a	n/a	n/a	n/a	n/a	n/a	n/a	n/a	n/a	n/a	n/a	n/a	n/a	n/a	n/a	n/a	n/a	n/a	n/a	n/a	n/a	n/a	n/a	n/a	n/a	n/a	n/a	6.2	16	8.9	27	12.9	29	19.8	35	11.1	107	
	Wrong	n/a	n/a	n/a	n/a	n/a	n/a	n/a	n/a	n/a	n/a	n/a	n/a	n/a	n/a	n/a	n/a	n/a	n/a	n/a	n/a	n/a	n/a	n/a	n/a	n/a	n/a	n/a	n/a	n/a	n/a	14.0	36	14.8	45	23.1	52	17.5	31	17.0	164		
	Very wrong	n/a	n/a	n/a	n/a	n/a	n/a	n/a	n/a	n/a	n/a	n/a	n/a	n/a	n/a	n/a	n/a	n/a	n/a	n/a	n/a	n/a	n/a	n/a	n/a	n/a	n/a	n/a	n/a	n/a	n/a	70.2	181	64.3	196	48.9	110	41.2	73	58.0	560		

Peer-Individual Risk Factor: Perceived Risk of Drug Use

Question	Response	County 2019										County 2021										County 2023									
		6th		8th		10th		12th		Total		6th		8th		10th		12th		Total		6th		8th		10th		12th		Total	
		%	n	%	n	%	n	%	n	%	n	%	n	%	n	%	n	%	n	%	n	%	n	%	n	%	n	%	n	%	n
How much do you think people risk harming themselves if they:																															
Take one or two drinks of an alcoholic beverage (beer, wine, hard liquor) nearly every day?	No risk	17.8	53	12.8	42	12.7	17	19.4	28	15.5	140	16.3	54	12.0	39	9.3	21	14.5	25	13.2	139	9.3	24	6.6	20	5.4	12	6.9	12	7.1	68
	Slight risk	18.2	54	21.3	70	13.4	18	20.1	29	18.9	171	20.5	68	21.0	68	18.1	41	25.6	44	21.0	221	21.7	56	18.3	55	12.1	27	19.4	34	18.0	172
	Moderate risk	23.2	69	31.9	105	38.8	52	32.6	47	30.2	273	28.7	95	34.3	111	36.7	83	27.9	48	32.0	337	31.0	80	30.9	93	39.9	89	28.0	49	32.5	311
	Great risk	40.7	121	34.0	112	35.1	47	27.8	40	35.4	320	34.4	114	32.7	106	35.8	81	32.0	55	33.8	356	38.0	98	44.2	133	42.6	95	45.7	80	42.4	406
How much do you think people risk harming themselves if they:																															
Take five or more drinks of an alcoholic beverage (beer, wine, hard liquor) once or twice a week?	No risk	16.9	50	10.9	36	10.4	14	16.0	23	13.6	123	14.0	46	10.8	35	7.6	17	12.2	21	11.4	119	8.2	21	5.0	15	4.5	10	4.0	7	5.6	53
	Slight risk	11.5	34	15.7	52	17.9	24	25.0	36	16.2	146	13.1	43	17.0	55	17.4	39	16.9	29	15.8	166	9.4	24	8.7	26	8.1	18	13.1	23	9.5	91
	Moderate risk	28.1	83	36.0	119	36.6	49	27.1	39	32.1	290	35.7	117	33.6	109	34.4	77	29.7	51	33.8	354	32.4	83	33.1	99	32.9	73	34.1	60	33.1	315
	Great risk	43.4	128	37.5	124	35.1	47	31.9	46	38.2	345	37.2	122	38.6	125	40.6	91	41.3	71	39.0	409	50.0	128	53.2	159	54.5	121	48.9	86	51.8	494
How much do you think people risk harming themselves if they:																															
Smoke one or more packs of cigarettes per day?	No risk	16.0	47	9.7	32	8.3	11	11.1	16	11.8	106	13.9	46	10.6	34	6.3	14	12.9	22	11.1	116	6.6	17	4.3	13	2.7	6	5.7	10	4.8	46
	Slight risk	8.9	26	7.0	23	9.8	13	13.2	19	9.0	81	4.5	15	9.7	31	8.5	19	12.9	22	8.3	87	3.5	9	5.0	15	3.2	7	6.3	11	4.4	42
	Moderate risk	13.7	40	21.2	70	21.8	29	15.3	22	17.9	161	17.9	59	19.6	63	21.5	48	19.4	33	19.4	203	20.1	52	12.0	36	20.3	45	15.5	27	16.8	160
	Great risk	61.4	180	62.1	205	60.2	80	60.4	87	61.3	552	63.6	210	60.1	193	63.7	142	54.7	93	61.1	638	69.9	181	78.7	236	73.9	164	72.4	126	74.0	707
How much do you think people risk harming themselves if they:																															
Try marijuana once or twice?	No risk	18.1	53	23.8	78	39.6	53	50.0	72	28.5	256	19.0	62	23.8	77	30.2	68	49.1	85	27.9	292	11.7	30	14.1	42	25.6	57	36.2	63	20.2	192
	Slight risk	23.2	68	30.2	99	35.1	47	23.6	34	27.6	248	26.6	87	29.1	94	32.9	74	20.8	36	27.8	291	23.4	60	28.5	85	30.5	68	26.4	46	27.2	259
	Moderate risk	23.5	69	18.6	61	13.4	18	6.9	10	17.6	158	22.0	72	22.3	72	14.7	33	11.0	19	18.7	196	28.1	72	21.8	65	18.8	42	13.8	24	21.3	203
	Great risk	35.2	103	27.4	90	11.9	16	19.4	28	26.4	237	32.4	106	24.8	80	22.2	50	19.1	33	25.7	269	36.7	94	35.6	106	25.1	56	23.6	41	31.2	297

*The Pennsylvania Youth Survey (PAYS) was significantly revised from 2021 to 2023. Trend data are reported in this report when the data are comparable. When cells include an "n/a" notation, it means the question was either not asked in a previous administration or the question was revised in a way that the 2023 data are not directly comparable. Please note that any question with an * at the end designates a question and/or response option that was part of this 2023 survey revision. Please see Appendix B of your Profile Report for a description of changes

Peer-Individual Risk Factor: Perceived Risk of Drug Use (continued)

Question	Response	County 2019										County 2021										County 2023									
		6th		8th		10th		12th		Total		6th		8th		10th		12th		Total		6th		8th		10th		12th		Total	
		%	n	%	n	%	n	%	n	%	n	%	n	%	n	%	n	%	n	%	n	%	n	%	n	%	n	%	n	%	n
How much do you think people risk harming themselves if they:																															
Use marijuana once or twice a week?	No risk	16.7	49	15.2	50	23.9	32	41.7	60	21.2	191	16.3	53	16.8	54	17.5	39	34.3	59	19.7	205	8.2	21	8.3	25	10.8	24	19.4	34	10.9	104
	Slight risk	12.3	36	17.3	57	31.3	42	21.5	31	18.4	166	9.8	32	16.8	54	24.2	54	25.6	44	17.7	184	8.2	21	12.0	36	21.1	47	21.7	38	14.9	142
	Moderate risk	22.9	67	31.3	103	23.1	31	16.0	23	24.9	224	29.2	95	29.9	96	27.8	62	15.7	27	26.9	280	29.7	76	31.0	93	29.6	66	28.0	49	29.8	284
	Great risk	48.1	141	36.2	119	21.6	29	20.8	30	35.4	319	44.6	145	36.4	117	30.5	68	24.4	42	35.7	372	53.9	138	48.7	146	38.6	86	30.9	54	44.4	424
How much do you think people risk harming themselves if they:																															
Use marijuana regularly?	No risk	16.6	48	12.0	39	18.7	25	32.6	47	17.8	159	15.4	50	15.4	49	11.7	26	23.8	41	16.0	166	7.5	19	6.0	18	6.8	15	9.8	17	7.3	69
	Slight risk	5.2	15	9.5	31	17.2	23	14.6	21	10.1	90	4.0	13	7.9	25	14.4	32	19.8	34	10.0	104	3.1	8	6.0	18	10.4	23	21.3	37	9.1	86
	Moderate risk	8.7	25	19.6	64	23.9	32	17.4	25	16.3	146	11.4	37	15.7	50	27.9	62	18.6	32	17.5	181	9.8	25	12.1	36	23.1	51	20.1	35	15.5	147
	Great risk	69.6	201	58.9	192	40.3	54	35.4	51	55.8	498	69.1	224	61.0	194	45.9	102	37.8	65	56.5	585	79.6	203	75.8	226	59.7	132	48.9	85	68.1	646
How much do you think people risk harming themselves if they:																															
Use prescription drugs that are not prescribed to them?	No risk	15.1	44	8.5	28	4.5	6	6.3	9	9.7	87	14.5	47	9.6	31	5.8	13	8.1	14	10.1	105	7.1	18	5.0	15	3.2	7	4.0	7	5.0	47
	Slight risk	8.9	26	10.1	33	8.2	11	11.8	17	9.7	87	6.8	22	7.8	25	6.7	15	8.7	15	7.4	77	5.5	14	3.4	10	5.0	11	6.4	11	4.9	46
	Moderate risk	17.8	52	25.9	85	26.1	35	20.8	30	22.5	202	17.2	56	21.7	70	19.1	43	16.9	29	19.0	198	21.6	55	22.8	68	20.1	44	22.5	39	21.8	206
	Great risk	58.2	170	55.5	182	61.2	82	61.1	88	58.1	522	61.5	200	60.9	196	68.4	154	66.3	114	63.6	664	65.9	168	68.8	205	71.7	157	67.1	116	68.4	646
How much do you think people risk harming themselves if they:																															
Use an electronic vapor product such as vape or e-cigarette once or twice a day?*	No risk	n/a	n/a	n/a	n/a	n/a	n/a	n/a	n/a	n/a	n/a	n/a	n/a	n/a	n/a	n/a	n/a	n/a	n/a	n/a	n/a	6.2	16	6.7	20	5.4	12	10.3	18	6.9	66
	Slight risk	n/a	n/a	n/a	n/a	n/a	n/a	n/a	n/a	n/a	n/a	n/a	n/a	n/a	n/a	n/a	n/a	n/a	n/a	n/a	n/a	10.9	28	14.5	43	14.9	33	18.3	32	14.3	136
	Moderate risk	n/a	n/a	n/a	n/a	n/a	n/a	n/a	n/a	n/a	n/a	n/a	n/a	n/a	n/a	n/a	n/a	n/a	n/a	n/a	n/a	27.2	70	26.3	78	32.0	71	24.0	42	27.4	261
	Great risk	n/a	n/a	n/a	n/a	n/a	n/a	n/a	n/a	n/a	n/a	n/a	n/a	n/a	n/a	n/a	n/a	n/a	n/a	n/a	n/a	55.6	143	52.5	156	47.7	106	47.4	83	51.3	488

*The Pennsylvania Youth Survey (PAYS) was significantly revised from 2021 to 2023. Trend data are reported in this report when the data are comparable. When cells include an "n/a" notation, it means the question was either not asked in a previous administration or the question was revised in a way that the 2023 data are not directly comparable. Please note that any question with an * at the end designates a question and/or response option that was part of this 2023 survey revision. Please see Appendix B of your Profile Report for a description of changes

Peer-Individual Risk Factor: Rebelliousness																															
Question	Response	County 2019										County 2021										County 2023									
		6th		8th		10th		12th		Total		6th		8th		10th		12th		Total		6th		8th		10th		12th		Total	
		%	n	%	n	%	n	%	n	%	n	%	n	%	n	%	n	%	n	%	n	%	n	%	n	%	n	%	n	%	n
I like to see how much I can get away with.	Very false	73.6	226	51.4	169	47.4	63	38.2	55	56.2	513	70.4	236	52.0	169	42.4	97	52.9	92	55.9	594	58.8	157	47.0	142	41.2	93	53.6	97	50.1	489
	Somewhat false	13.7	42	22.2	73	21.8	29	29.2	42	20.4	186	19.4	65	28.0	91	32.3	74	23.6	41	25.5	271	23.6	63	30.1	91	35.8	81	24.9	45	28.7	280
	Somewhat true	10.1	31	20.4	67	26.3	35	26.4	38	18.7	171	8.7	29	16.0	52	20.1	46	19.5	34	15.1	161	12.7	34	17.5	53	19.0	43	15.5	28	16.2	158
	Very true	2.6	8	6.1	20	4.5	6	6.3	9	4.7	43	1.5	5	4.0	13	5.2	12	4.0	7	3.5	37	4.9	13	5.3	16	4.0	9	6.1	11	5.0	49
I ignore the rules that get in my way.	Very false	77.1	236	56.1	185	47.8	64	53.5	77	61.5	562	75.3	253	53.9	173	54.6	125	55.2	96	61.0	647	70.7	188	51.8	158	49.1	111	58.9	106	57.6	563
	Somewhat false	14.4	44	25.2	83	30.6	41	25.7	37	22.4	205	17.6	59	29.3	94	26.2	60	25.3	44	24.2	257	20.7	55	29.2	89	37.6	85	22.8	41	27.6	270
	Somewhat true	6.9	21	14.8	49	17.9	24	14.6	21	12.6	115	6.0	20	14.0	45	16.6	38	17.2	30	12.5	133	6.4	17	14.8	45	10.2	23	13.9	25	11.3	110
	Very true	1.6	5	3.9	13	3.7	5	6.3	9	3.5	32	1.2	4	2.8	9	2.6	6	2.3	4	2.2	23	2.3	6	4.3	13	3.1	7	4.4	8	3.5	34
I do the opposite of what people tell me, just to get them mad.	Very false	73.6	223	55.9	185	55.2	74	60.4	87	62.4	569	72.0	239	63.5	207	56.4	128	64.2	111	64.7	685	66.9	178	57.2	174	58.4	132	66.3	118	61.8	602
	Somewhat false	16.5	50	24.8	82	24.6	33	20.1	29	21.3	194	15.7	52	21.2	69	26.9	61	22.5	39	20.9	221	21.4	57	26.0	79	27.9	63	20.2	36	24.1	235
	Somewhat true	8.6	26	14.8	49	14.2	19	15.3	22	12.7	116	10.5	35	12.0	39	11.5	26	11.6	20	11.3	120	9.8	26	13.5	41	11.9	27	9.6	17	11.4	111
	Very true	1.3	4	4.5	15	6.0	8	4.2	6	3.6	33	1.8	6	3.4	11	5.3	12	1.7	3	3.0	32	1.9	5	3.3	10	1.8	4	3.9	7	2.7	26

Peer-Individual Risk Factor: Depressive Symptoms																															
Question	Response	County 2019										County 2021										County 2023									
		6th		8th		10th		12th		Total		6th		8th		10th		12th		Total		6th		8th		10th		12th		Total	
		%	n	%	n	%	n	%	n	%	n	%	n	%	n	%	n	%	n	%	n	%	n	%	n	%	n	%	n	%	n
In the past 12 months, have you felt depressed or sad MOST days, even if you felt OK sometimes?	NO!	40.9	124	32.6	108	24.6	33	37.8	54	35.0	319	35.1	119	28.4	93	32.2	73	24.6	42	30.7	327	34.5	92	32.3	98	29.6	67	29.8	54	31.8	311
	no	24.4	74	20.5	68	31.3	42	23.1	33	23.8	217	25.4	86	22.9	75	23.8	54	21.6	37	23.7	252	22.8	61	24.1	73	31.0	70	29.8	54	26.4	258
	yes	27.1	82	26.3	87	18.7	25	22.4	32	24.8	226	25.1	85	31.8	104	26.9	61	29.2	50	28.2	300	26.2	70	24.8	75	27.9	63	27.1	49	26.3	257
	YES!	7.6	23	20.5	68	25.4	34	16.8	24	16.4	149	14.5	49	16.8	55	17.2	39	24.6	42	17.4	185	16.5	44	18.8	57	11.5	26	13.3	24	15.5	151
Sometimes I think that life is not worth it.	NO!	60.3	182	44.7	147	43.3	58	51.4	74	50.7	461	54.0	182	41.2	134	43.0	98	33.9	58	44.5	472	48.3	129	49.0	147	48.0	109	45.9	83	48.0	468
	no	20.9	63	24.3	80	26.1	35	15.3	22	22.0	200	22.0	74	21.2	69	25.0	57	27.5	47	23.3	247	23.6	63	21.3	64	25.6	58	25.4	46	23.7	231
	yes	12.9	39	21.9	72	18.7	25	21.5	31	18.4	167	14.2	48	25.5	83	20.6	47	19.9	34	20.0	212	17.6	47	17.7	53	19.4	44	22.1	40	18.9	184
	YES!	6.0	18	9.1	30	11.9	16	11.8	17	8.9	81	9.8	33	12.0	39	11.4	26	18.7	32	12.3	130	10.5	28	12.0	36	7.0	16	6.6	12	9.4	92
At times, I think I am no good at all.	NO!	45.8	137	33.1	108	32.8	44	41.0	59	38.5	348	41.7	140	30.7	100	38.0	87	30.0	51	35.6	378	36.0	94	35.5	106	32.6	74	34.4	62	34.7	336
	no	21.1	63	21.5	70	26.9	36	15.3	22	21.2	191	19.9	67	20.9	68	19.7	45	21.8	37	20.5	217	21.1	55	23.7	71	24.2	55	30.0	54	24.3	235
	yes	23.4	70	31.6	103	23.1	31	25.0	36	26.6	240	25.3	85	34.4	112	27.1	62	27.1	46	28.7	305	26.1	68	25.4	76	30.8	70	25.6	46	26.9	260
	YES!	9.7	29	13.8	45	17.2	23	18.8	27	13.7	124	13.1	44	14.1	46	15.3	35	21.2	36	15.2	161	16.9	44	15.4	46	12.3	28	10.0	18	14.1	136
All in all, I am inclined to think that I am a failure.	NO!	57.8	171	44.4	146	39.6	53	49.3	71	48.8	441	52.7	176	39.2	127	40.2	92	33.9	58	42.8	453	46.0	120	44.6	133	43.4	98	40.6	73	43.9	424
	no	20.3	60	25.5	84	32.1	43	21.5	31	24.1	218	24.9	83	27.5	89	29.7	68	24.0	41	26.6	281	26.1	68	28.5	85	31.9	72	31.7	57	29.2	282
	yes	14.9	44	18.2	60	14.9	20	16.0	23	16.3	147	12.9	43	21.6	70	20.5	47	24.6	42	19.1	202	18.4	48	13.8	41	13.7	31	18.9	34	16.0	154
	YES!	7.1	21	11.9	39	13.4	18	13.2	19	10.7	97	9.6	32	11.7	38	9.6	22	17.5	30	11.5	122	9.6	25	13.1	39	11.1	25	8.9	16	10.9	105

Peer-Individual Risk Factor: Sensation Seeking

Question	Response	County 2019										County 2021										County 2023									
		6th		8th		10th		12th		Total		6th		8th		10th		12th		Total		6th		8th		10th		12th		Total	
		%	n	%	n	%	n	%	n	%	n	%	n	%	n	%	n	%	n	%	n	%	n	%	n	%	n	%	n	%	n
How many times have you:																															
Done what feels good no matter what?	Never	62.7	163	54.4	167	42.9	54	47.2	67	54.0	451	52.9	163	44.8	139	41.7	91	38.4	63	45.6	456	39.1	95	38.5	111	37.4	82	31.8	54	37.2	342
	I've done it, but not in the past year	9.6	25	12.7	39	12.7	16	14.8	21	12.1	101	13.3	41	16.8	52	12.4	27	14.0	23	14.3	143	13.6	33	16.7	48	15.1	33	12.9	22	14.8	136
	Less than once a month	10.0	26	8.8	27	15.1	19	8.5	12	10.1	84	8.8	27	14.2	44	14.7	32	11.0	18	12.1	121	11.1	27	11.1	32	14.6	32	19.4	33	13.5	124
	About once a month	3.5	9	10.7	33	7.1	9	9.2	13	7.7	64	4.9	15	5.2	16	11.5	25	11.0	18	7.4	74	9.1	22	8.7	25	14.2	31	13.5	23	11.0	101
	2 or 3 times a month	5.0	13	4.6	14	13.5	17	9.9	14	6.9	58	6.2	19	8.4	26	8.3	18	11.6	19	8.2	82	8.2	20	10.8	31	7.8	17	8.2	14	8.9	82
	Once a week or more	9.2	24	8.8	27	8.7	11	10.6	15	9.2	77	14.0	43	10.6	33	11.5	25	14.0	23	12.4	124	18.9	46	14.2	41	11.0	24	14.1	24	14.7	135
How many times have you:																															
Done something dangerous because someone dared you to do it?	Never	69.4	197	54.5	176	43.1	56	55.2	79	57.7	508	61.4	199	52.3	168	49.5	109	49.4	85	54.1	561	64.0	165	45.5	137	47.5	106	51.1	90	52.0	498
	I've done it, but not in the past year	17.3	49	21.4	69	23.8	31	19.6	28	20.1	177	21.0	68	27.1	87	23.2	51	21.5	37	23.4	243	18.2	47	26.2	79	22.4	50	23.3	41	22.7	217
	Less than once a month	5.3	15	10.5	34	15.4	20	12.6	18	9.9	87	9.3	30	6.5	21	14.1	31	14.0	24	10.2	106	7.0	18	13.3	40	14.8	33	13.6	24	12.0	115
	About once a month	4.6	13	5.6	18	6.2	8	4.9	7	5.2	46	3.4	11	6.9	22	7.7	17	7.6	13	6.1	63	4.3	11	4.7	14	8.1	18	6.8	12	5.7	55
	2 or 3 times a month	2.1	6	3.7	12	8.5	11	6.3	9	4.3	38	2.2	7	3.7	12	1.8	4	3.5	6	2.8	29	3.5	9	6.3	19	4.5	10	3.4	6	4.6	44
	Once a week or more	1.4	4	4.3	14	3.1	4	1.4	2	2.7	24	2.8	9	3.4	11	3.6	8	4.1	7	3.4	35	3.1	8	4.0	12	2.7	6	1.7	3	3.0	29
How many times have you:																															
Done crazy things even if they are a little dangerous?	Never	57.9	162	39.9	129	28.7	37	41.3	59	44.2	387	48.6	160	39.4	124	40.7	90	37.2	64	42.2	438	45.9	119	32.3	97	37.2	83	36.2	64	37.9	363
	I've done it, but not in the past year	24.6	69	22.9	74	23.3	30	18.2	26	22.7	199	24.6	81	24.4	77	19.9	44	24.4	42	23.5	244	23.2	60	22.3	67	23.8	53	23.2	41	23.0	221
	Less than once a month	6.1	17	14.2	46	22.5	29	14.0	20	12.8	112	10.0	33	11.4	36	15.4	34	13.4	23	12.2	126	10.0	26	18.0	54	17.9	40	19.2	34	16.1	154
	About once a month	5.7	16	9.9	32	10.9	14	10.5	15	8.8	77	4.6	15	9.8	31	13.1	29	13.4	23	9.5	98	6.6	17	9.7	29	10.3	23	10.7	19	9.2	88
	2 or 3 times a month	3.2	9	5.3	17	6.2	8	9.8	14	5.5	48	6.1	20	9.2	29	4.5	10	5.8	10	6.7	69	5.8	15	9.7	29	6.3	14	6.2	11	7.2	69
	Once a week or more	2.5	7	7.7	25	8.5	11	6.3	9	5.9	52	6.1	20	5.7	18	6.3	14	5.8	10	6.0	62	8.5	22	8.0	24	4.5	10	4.5	8	6.7	64

Peer-Individual Risk Factor: Rewards for Antisocial Behavior

Question	Response	County 2019										County 2021										County 2023									
		6th		8th		10th		12th		Total		6th		8th		10th		12th		Total		6th		8th		10th		12th		Total	
		%	n	%	n	%	n	%	n	%	n	%	n	%	n	%	n	%	n	%	n	%	n	%	n	%	n	%	n	%	n
What are the chances you would be seen as cool if you:																															
Carried a handgun?	No or very little chance	87.1	244	79.4	258	73.3	96	80.3	114	81.1	712	86.1	286	74.3	240	84.3	188	83.7	144	81.7	858	83.4	221	79.3	237	77.7	171	80.9	140	80.4	769
	Little chance	7.5	21	11.1	36	16.0	21	9.9	14	10.5	92	6.9	23	14.2	46	8.1	18	11.0	19	10.1	106	6.4	17	12.0	36	11.4	25	8.7	15	9.7	93
	Some chance	1.4	4	5.8	19	5.3	7	7.0	10	4.6	40	3.9	13	5.0	16	3.1	7	2.3	4	3.8	40	4.9	13	5.4	16	6.4	14	6.4	11	5.6	54
	Pretty good chance	1.8	5	1.8	6	3.8	5	2.1	3	2.2	19	0.6	2	2.8	9	2.7	6	1.7	3	1.9	20	2.6	7	1.7	5	3.6	8	2.3	4	2.5	24
	Very good chance	2.1	6	1.8	6	1.5	2	0.7	1	1.7	15	2.4	8	3.7	12	1.8	4	1.2	2	2.5	26	2.6	7	1.7	5	0.9	2	1.7	3	1.8	17
What are the chances you would be seen as cool if you:																															
Began drinking alcoholic beverages regularly, that is, at least once or twice a month?	No or very little chance	87.8	244	69.8	227	58.3	77	58.9	83	72.0	631	88.5	293	66.8	215	69.6	156	56.1	96	72.5	760	84.0	221	75.3	225	63.6	140	69.4	120	73.9	706
	Little chance	5.0	14	16.3	53	18.2	24	17.7	25	13.2	116	6.0	20	14.0	45	15.6	35	23.4	40	13.4	140	8.4	22	12.7	38	19.5	43	17.9	31	14.0	134
	Some chance	4.0	11	8.9	29	14.4	19	12.1	17	8.7	76	2.4	8	8.7	28	7.6	17	13.5	23	7.3	76	3.0	8	5.4	16	9.1	20	7.5	13	6.0	57
	Pretty good chance	1.4	4	2.5	8	6.8	9	7.8	11	3.7	32	1.8	6	6.2	20	4.5	10	5.3	9	4.3	45	2.7	7	5.4	16	6.4	14	2.3	4	4.3	41
	Very good chance	1.8	5	2.5	8	2.3	3	3.5	5	2.4	21	1.2	4	4.3	14	2.7	6	1.8	3	2.6	27	1.9	5	1.3	4	1.4	3	2.9	5	1.8	17
What are the chances you would be seen as cool if you:																															
Smoked cigarettes?	No or very little chance	87.4	243	74.0	239	71.2	94	71.8	102	77.5	678	88.3	293	72.9	234	79.5	178	74.4	128	79.4	833	86.0	228	80.9	241	71.2	156	75.7	131	79.2	756
	Little chance	6.5	18	14.6	47	12.9	17	20.4	29	12.7	111	6.0	20	12.1	39	9.8	22	16.3	28	10.4	109	6.4	17	8.7	26	15.5	34	14.5	25	10.7	102
	Some chance	2.9	8	6.2	20	6.8	9	4.2	6	4.9	43	2.4	8	7.5	24	4.0	9	4.7	8	4.7	49	3.8	10	5.7	17	6.8	15	5.2	9	5.3	51
	Pretty good chance	1.1	3	2.5	8	6.8	9	0.7	1	2.4	21	1.8	6	3.4	11	4.5	10	4.1	7	3.2	34	2.3	6	2.7	8	4.1	9	2.3	4	2.8	27
	Very good chance	2.2	6	2.8	9	2.3	3	2.8	4	2.5	22	1.5	5	4.0	13	2.2	5	0.6	1	2.3	24	1.5	4	2.0	6	2.3	5	2.3	4	2.0	19
What are the chances you would be seen as cool if you:																															
Used marijuana?	No or very little chance	88.4	243	68.9	222	46.2	61	51.4	73	68.8	599	90.6	298	65.3	209	68.5	152	51.8	88	71.8	747	88.3	234	76.8	228	62.7	138	66.5	115	74.9	715
	Little chance	3.6	10	14.6	47	16.7	22	12.0	17	11.0	96	4.9	16	12.5	40	11.3	25	16.5	28	10.5	109	3.8	10	9.8	29	12.7	28	15.6	27	9.8	94
	Some chance	2.5	7	5.9	19	18.2	24	17.6	25	8.6	75	1.5	5	7.2	23	9.9	22	12.9	22	6.9	72	3.0	8	6.7	20	13.2	29	11.0	19	8.0	76
	Pretty good chance	1.5	4	5.0	16	13.6	18	10.6	15	6.1	53	0.9	3	8.4	27	6.8	15	12.4	21	6.3	66	3.4	9	3.7	11	6.8	15	2.3	4	4.1	39
	Very good chance	4.0	11	5.6	18	5.3	7	8.5	12	5.5	48	2.1	7	6.6	21	3.6	8	6.5	11	4.5	47	1.5	4	3.0	9	4.5	10	4.6	8	3.2	31

Peer-Individual Risk Factor: Interaction with Antisocial Peers

Question	Response	County 2019										County 2021										County 2023									
		6th		8th		10th		12th		Total		6th		8th		10th		12th		Total		6th		8th		10th		12th		Total	
		%	n	%	n	%	n	%	n	%	n	%	n	%	n	%	n	%	n	%	n	%	n	%	n	%	n	%	n	%	n
Think of up to four of your best friends (the friends you feel closest to). In the past 12 months, how many of your best friends have:																															
Been arrested?	None	97.4	264	93.9	307	93.2	123	93.0	133	94.7	827	97.6	326	97.2	311	96.9	220	94.7	162	96.9	1,019	99.2	258	96.7	289	95.9	211	93.1	162	96.5	920
	1	1.5	4	4.6	15	4.5	6	4.9	7	3.7	32	1.8	6	1.9	6	2.6	6	5.3	9	2.6	27	0.8	2	3.0	9	3.2	7	4.0	7	2.6	25
	2	0.4	1	0.3	1	1.5	2	1.4	2	0.7	6	0.0	0	0.6	2	0.4	1	0.0	0	0.3	3	0.0	0	0.3	1	0.5	1	2.3	4	0.6	6
	3	0.4	1	0.9	3	0.0	0	0.7	1	0.6	5	0.3	1	0.0	0	0.0	0	0.0	0	0.1	1	0.0	0	0.0	0	0.0	0	0.0	0	0.0	0
	4	0.4	1	0.3	1	0.8	1	0.0	0	0.3	3	0.3	1	0.3	1	0.0	0	0.0	0	0.2	2	0.0	0	0.0	0	0.5	1	0.6	1	0.2	2
Think of up to four of your best friends (the friends you feel closest to). In the past 12 months, how many of your best friends have:																															
Dropped out of school?	None	94.4	255	98.2	323	93.2	123	90.9	130	95.1	831	96.4	321	95.3	303	97.3	220	95.3	163	96.1	1,007	97.7	254	98.3	295	95.9	210	95.4	165	97.1	924
	1	4.1	11	1.5	5	6.1	8	7.7	11	4.0	35	3.3	11	3.8	12	2.7	6	3.5	6	3.3	35	1.9	5	1.7	5	3.7	8	4.0	7	2.6	25
	2	1.5	4	0.3	1	0.0	0	1.4	2	0.8	7	0.0	0	0.9	3	0.0	0	0.6	1	0.4	4	0.0	0	0.0	0	0.5	1	0.6	1	0.2	2
	3	0.0	0	0.0	0	0.8	1	0.0	0	0.1	1	0.3	1	0.0	0	0.0	0	0.0	0	0.1	1	0.4	1	0.0	0	0.0	0	0.0	0	0.1	1
	4	0.0	0	0.0	0	0.0	0	0.0	0	0.0	0	0.0	0	0.0	0	0.0	0	0.6	1	0.1	1	0.0	0	0.0	0	0.0	0	0.0	0	0.0	0
Think of up to four of your best friends (the friends you feel closest to). In the past 12 months, how many of your best friends have:																															
Stolen or tried to steal a motor vehicle such as a car or motorcycle?	None	99.3	268	95.7	314	93.2	123	94.4	135	96.2	840	98.8	329	96.9	309	99.6	225	97.7	167	98.2	1,030	100.0	260	96.7	291	95.9	211	96.5	166	97.4	928
	1	0.0	0	3.7	12	6.1	8	4.9	7	3.1	27	0.9	3	2.2	7	0.4	1	1.8	3	1.3	14	0.0	0	2.3	7	2.7	6	1.7	3	1.7	16
	2	0.4	1	0.3	1	0.8	1	0.7	1	0.5	4	0.3	1	0.6	2	0.0	0	0.0	0	0.3	3	0.0	0	1.0	3	0.5	1	1.7	3	0.7	7
	3	0.0	0	0.0	0	0.0	0	0.0	0	0.0	0	0.0	0	0.3	1	0.0	0	0.0	0	0.1	1	0.0	0	0.0	0	0.5	1	0.0	0	0.1	1
	4	0.4	1	0.3	1	0.0	0	0.0	0	0.2	2	0.0	0	0.0	0	0.0	0	0.6	1	0.1	1	0.0	0	0.0	0	0.5	1	0.0	0	0.1	1
Think of up to four of your best friends (the friends you feel closest to). In the past 12 months, how many of your best friends have:																															
Been suspended from school?	None	84.1	227	75.0	246	72.7	96	86.7	124	79.4	693	84.3	280	70.8	226	85.8	194	90.0	153	81.5	853	80.6	208	73.8	222	81.2	177	83.8	145	79.2	752
	1	11.9	32	14.9	49	18.9	25	9.8	14	13.7	120	12.7	42	17.6	56	10.2	23	5.3	9	12.4	130	14.0	36	17.9	54	12.8	28	6.9	12	13.7	130
	2	2.2	6	4.6	15	5.3	7	2.1	3	3.6	31	1.8	6	6.9	22	2.7	6	3.5	6	3.8	40	3.1	8	5.6	17	4.6	10	5.8	10	4.7	45
	3	0.7	2	2.7	9	0.8	1	0.0	0	1.4	12	0.6	2	2.5	8	0.4	1	0.6	1	1.1	12	1.9	5	2.0	6	0.5	1	2.9	5	1.8	17
	4	1.1	3	2.7	9	2.3	3	1.4	2	1.9	17	0.6	2	2.2	7	0.9	2	0.6	1	1.1	12	0.4	1	0.7	2	0.9	2	0.6	1	0.6	6
Think of up to four of your best friends (the friends you feel closest to). In the past 12 months, how many of your best friends have:																															
Carried a handgun?	None	97.4	264	94.2	308	96.9	127	95.1	136	95.8	835	96.1	318	96.6	309	96.0	216	95.3	161	96.1	1,004	96.2	250	96.3	290	95.9	208	93.7	163	95.7	911
	1	1.8	5	3.4	11	1.5	2	3.5	5	2.6	23	2.4	8	1.6	5	3.1	7	2.4	4	2.3	24	3.1	8	2.7	8	2.3	5	2.3	4	2.6	25
	2	0.0	0	1.8	6	1.5	2	0.7	1	1.0	9	0.9	3	0.9	3	0.4	1	1.2	2	0.9	9	0.0	0	0.7	2	0.5	1	2.3	4	0.7	7
	3	0.4	1	0.0	0	0.0	0	0.0	0	0.1	1	0.0	0	0.3	1	0.4	1	1.2	2	0.4	4	0.4	1	0.0	0	0.5	1	1.7	3	0.5	5
	4	0.4	1	0.6	2	0.0	0	0.7	1	0.5	4	0.6	2	0.6	2	0.0	0	0.0	0	0.4	4	0.4	1	0.3	1	0.9	2	0.0	0	0.4	4

Peer-Individual Risk Factor: Interaction with Antisocial Peers (continued)

Question	Response	County 2019										County 2021										County 2023									
		6th		8th		10th		12th		Total		6th		8th		10th		12th		Total		6th		8th		10th		12th		Total	
		%	n	%	n	%	n	%	n	%	n	%	n	%	n	%	n	%	n	%	n	%	n	%	n	%	n	%	n	%	n
Think of up to four of your best friends (the friends you feel closest to). In the past 12 months, how many of your best friends have:																															
Sold illegal drugs?	None	99.3	272	92.7	303	90.2	119	86.0	123	93.3	817	99.7	332	96.6	309	92.9	209	90.1	154	95.7	1,004	98.8	254	97.0	291	93.1	201	87.4	152	94.8	898
	1	0.4	1	4.9	16	7.6	10	7.0	10	4.2	37	0.3	1	2.5	8	4.9	11	7.0	12	3.1	32	0.8	2	2.0	6	3.2	7	6.9	12	2.9	27
	2	0.0	0	0.9	3	1.5	2	2.8	4	1.0	9	0.0	0	0.3	1	1.3	3	1.2	2	0.6	6	0.0	0	1.0	3	1.4	3	4.6	8	1.5	14
	3	0.4	1	0.9	3	0.0	0	1.4	2	0.7	6	0.0	0	0.3	1	0.0	0	0.6	1	0.2	2	0.0	0	0.0	0	0.0	0	0.6	1	0.1	1
	4	0.0	0	0.6	2	0.8	1	2.8	4	0.8	7	0.0	0	0.3	1	0.9	2	1.2	2	0.5	5	0.4	1	0.0	0	2.3	5	0.6	1	0.7	7

Peer-Individual Risk Factor: Friends' Use of Drugs

Question	Response	County 2019										County 2021										County 2023									
		6th		8th		10th		12th		Total		6th		8th		10th		12th		Total		6th		8th		10th		12th		Total	
		%	n	%	n	%	n	%	n	%	n	%	n	%	n	%	n	%	n	%	n	%	n	%	n	%	n	%	n	%	n
Think of up to four of your best friends (the friends you feel closest to). In the past 12 months, how many of your best friends have:																															
Tried beer, wine, or hard liquor when their parents/caregivers didn't know about it?*	None	88.2	239	69.8	227	44.3	58	43.4	62	67.4	586	88.6	295	75.1	238	58.6	133	51.5	88	71.9	754	86.4	223	76.3	228	69.5	148	56.6	99	73.9	698
	1	7.0	19	14.8	48	20.6	27	20.3	29	14.1	123	8.4	28	12.6	40	15.0	34	12.9	22	11.8	124	8.9	23	11.7	35	12.2	26	14.3	25	11.5	109
	2	2.6	7	5.2	17	14.5	19	12.6	18	7.0	61	2.4	8	7.6	24	14.5	33	17.5	30	9.1	95	2.7	7	7.0	21	8.0	17	8.0	14	6.2	59
	3	1.1	3	5.5	18	9.9	13	7.0	10	5.1	44	0.0	0	0.9	3	5.3	12	6.4	11	2.5	26	0.8	2	2.0	6	4.2	9	10.3	18	3.7	35
	4	1.1	3	4.6	15	10.7	14	16.8	24	6.4	56	0.6	2	3.8	12	6.6	15	11.7	20	4.7	49	1.2	3	3.0	9	6.1	13	10.9	19	4.7	44
Think of up to four of your best friends (the friends you feel closest to). In the past 12 months, how many of your best friends have:																															
Smoked cigarettes?	None	93.8	255	85.1	279	79.5	105	72.0	103	84.8	742	91.9	305	87.2	279	81.0	183	76.3	129	85.6	896	95.3	246	87.6	262	86.4	184	80.6	141	88.1	833
	1	5.1	14	7.0	23	9.8	13	15.4	22	8.2	72	7.5	25	7.5	24	13.7	31	13.0	22	9.7	102	2.7	7	7.4	22	5.6	12	9.1	16	6.0	57
	2	0.0	0	4.6	15	4.5	6	7.0	10	3.5	31	0.0	0	3.1	10	3.1	7	5.3	9	2.5	26	1.2	3	3.7	11	5.6	12	5.1	9	3.7	35
	3	0.4	1	2.1	7	3.0	4	2.1	3	1.7	15	0.3	1	1.3	4	1.3	3	1.8	3	1.1	11	0.0	0	0.7	2	0.5	1	2.9	5	0.8	8
	4	0.7	2	1.2	4	3.0	4	3.5	5	1.7	15	0.3	1	0.9	3	0.9	2	3.6	6	1.1	12	0.8	2	0.7	2	1.9	4	2.3	4	1.3	12
Think of up to four of your best friends (the friends you feel closest to). In the past 12 months, how many of your best friends have:																															
Used LSD, cocaine or crack, amphetamines or another illegal drug?	None	98.5	268	93.0	305	90.9	120	89.5	128	93.8	821	98.8	329	96.9	310	91.2	206	94.7	161	95.9	1,006	98.4	254	96.6	288	93.0	200	93.1	163	95.7	905
	1	1.5	4	3.7	12	4.5	6	4.9	7	3.3	29	1.2	4	1.6	5	6.6	15	2.4	4	2.7	28	1.2	3	2.7	8	4.7	10	2.9	5	2.7	26
	2	0.0	0	1.5	5	2.3	3	2.8	4	1.4	12	0.0	0	1.3	4	1.8	4	0.6	1	0.9	9	0.0	0	0.3	1	0.5	1	2.3	4	0.6	6
	3	0.0	0	1.2	4	2.3	3	1.4	2	1.0	9	0.0	0	0.0	0	0.0	0	0.6	1	0.1	1	0.0	0	0.3	1	0.5	1	1.1	2	0.4	4
	4	0.0	0	0.6	2	0.0	0	1.4	2	0.5	4	0.0	0	0.3	1	0.4	1	1.8	3	0.5	5	0.4	1	0.0	0	1.4	3	0.6	1	0.5	5

*The Pennsylvania Youth Survey (PAYS) was significantly revised from 2021 to 2023. Trend data are reported in this report when the data are comparable. When cells include an "n/a" notation, it means the question was either not asked in a previous administration or the question was revised in a way that the 2023 data are not directly comparable. Please note that any question with an * at the end designates a question and/or response option that was part of this 2023 survey revision. Please see Appendix B of your Profile Report for a description of changes

Peer-Individual Risk Factor: Friends' Use of Drugs (continued)

Question	Response	County 2019										County 2021										County 2023									
		6th		8th		10th		12th		Total		6th		8th		10th		12th		Total		6th		8th		10th		12th		Total	
		%	n	%	n	%	n	%	n	%	n	%	n	%	n	%	n	%	n	%	n	%	n	%	n	%	n	%	n	%	n
Think of up to four of your best friends (the friends you feel closest to). In the past 12 months, how many of your best friends have:																															
Used marijuana?	None	97.1	265	78.0	255	56.1	74	53.5	76	76.7	670	96.0	315	83.6	265	72.0	162	55.0	94	80.3	836	96.1	245	84.4	248	76.4	165	59.4	104	81.1	762
	1	1.8	5	10.1	33	18.2	24	12.7	18	9.2	80	3.0	10	8.2	26	11.1	25	17.0	29	8.6	90	1.6	4	8.5	25	7.4	16	12.6	22	7.1	67
	2	1.1	3	4.9	16	12.9	17	9.9	14	5.7	50	0.6	2	3.8	12	5.3	12	9.4	16	4.0	42	1.2	3	2.4	7	6.0	13	9.1	16	4.1	39
	3	0.0	0	2.8	9	6.8	9	7.7	11	3.3	29	0.0	0	1.6	5	6.2	14	5.3	9	2.7	28	0.0	0	2.7	8	3.2	7	5.7	10	2.7	25
	4	0.0	0	4.3	14	6.1	8	16.2	23	5.1	45	0.3	1	2.8	9	5.3	12	13.5	23	4.3	45	1.2	3	2.0	6	6.9	15	13.1	23	5.0	47

Peer-Individual Protective Factor: Belief in the Moral Order

Question	Response	County 2019										County 2021										County 2023									
		6th		8th		10th		12th		Total		6th		8th		10th		12th		Total		6th		8th		10th		12th		Total	
		%	n	%	n	%	n	%	n	%	n	%	n	%	n	%	n	%	n	%	n	%	n	%	n	%	n	%	n	%	n
I think it is okay to take something without asking as long as you get away with it.	NO!	83.8	232	63.1	205	59.2	77	67.8	97	69.8	611	75.2	248	58.9	188	61.3	138	69.6	117	66.3	691	67.2	174	57.0	171	58.0	127	62.9	110	61.1	582
	no	13.7	38	32.3	105	36.2	47	25.2	36	25.8	226	23.0	76	35.7	114	33.3	75	26.2	44	29.7	309	30.9	80	37.0	111	34.7	76	30.3	53	33.6	320
	yes	2.2	6	4.6	15	3.1	4	2.1	3	3.2	28	1.2	4	3.8	12	4.4	10	3.6	6	3.1	32	1.9	5	4.3	13	6.4	14	6.3	11	4.5	43
	YES!	0.4	1	0.0	0	1.5	2	4.9	7	1.1	10	0.6	2	1.6	5	0.9	2	0.6	1	1.0	10	0.0	0	1.7	5	0.9	2	0.6	1	0.8	8
It is alright to beat people up if they start the fight.	NO!	56.5	157	27.7	90	26.9	35	33.6	48	37.7	330	43.9	144	27.9	89	28.1	63	32.7	55	33.8	351	42.2	109	30.9	92	32.6	71	32.6	57	34.7	329
	no	20.1	56	30.2	98	20.8	27	23.1	33	24.4	214	25.9	85	22.3	71	22.3	50	22.6	38	23.5	244	24.8	64	20.1	60	22.9	50	25.7	45	23.1	219
	yes	16.2	45	27.1	88	29.2	38	20.3	29	22.8	200	20.1	66	31.0	99	33.0	74	29.2	49	27.7	288	20.9	54	27.9	83	21.1	46	29.1	51	24.7	234
	YES!	7.2	20	15.1	49	23.1	30	23.1	33	15.1	132	10.1	33	18.8	60	16.5	37	15.5	26	15.0	156	12.0	31	21.1	63	23.4	51	12.6	22	17.6	167
I think sometimes it's okay to cheat at school.	NO!	74.1	203	51.4	166	34.1	45	37.8	54	53.7	468	71.9	235	44.3	141	36.2	80	44.0	74	51.3	530	59.6	155	43.1	128	34.9	76	44.0	77	45.9	436
	no	20.8	57	36.2	117	40.2	53	30.8	44	31.1	271	24.8	81	38.4	122	36.7	81	29.2	49	32.2	333	33.1	86	36.0	107	33.9	74	31.4	55	33.9	322
	yes	4.7	13	10.8	35	20.5	27	23.8	34	12.5	109	2.4	8	15.4	49	24.9	55	20.2	34	14.1	146	6.9	18	17.8	53	23.9	52	20.6	36	16.7	159
	YES!	0.4	1	1.5	5	5.3	7	7.7	11	2.8	24	0.9	3	1.9	6	2.3	5	6.5	11	2.4	25	0.4	1	3.0	9	7.3	16	4.0	7	3.5	33
It is important to be honest with your parents/caregivers, even if they become upset or you get punished.*	NO!	11.7	32	8.3	27	6.8	9	14.0	20	10.1	88	13.1	43	8.5	27	16.7	37	16.4	27	13.0	134	10.5	27	10.7	32	13.2	29	17.8	31	12.6	119
	no	4.8	13	10.2	33	11.4	15	15.4	22	9.5	83	6.1	20	13.2	42	15.3	34	11.5	19	11.1	115	6.2	16	11.7	35	14.6	32	12.6	22	11.1	105
	yes	17.9	49	35.1	114	40.2	53	35.0	50	30.5	266	26.2	86	40.4	128	43.7	97	38.2	63	36.2	374	27.6	71	33.2	99	39.3	86	40.8	71	34.5	327
	YES!	65.6	179	46.5	151	41.7	55	35.7	51	49.9	436	54.6	179	37.9	120	24.3	54	33.9	56	39.6	409	55.6	143	44.3	132	32.9	72	28.7	50	41.9	397

*The Pennsylvania Youth Survey (PAYS) was significantly revised from 2021 to 2023. Trend data are reported in this report when the data are comparable. When cells include an "n/a" notation, it means the question was either not asked in a previous administration or the question was revised in a way that the 2023 data are not directly comparable. Please note that any question with an * at the end designates a question and/or response option that was part of this 2023 survey revision. Please see Appendix B of your Profile Report for a description of changes

Peer-Individual Protective Factor: Religiosity																															
Question	Response	County 2019										County 2021										County 2023									
		6th		8th		10th		12th		Total		6th		8th		10th		12th		Total		6th		8th		10th		12th		Total	
		%	n	%	n	%	n	%	n	%	n	%	n	%	n	%	n	%	n	%	n	%	n	%	n	%	n	%	n	%	n
How often do you attend religious services or activities?	Never	30.1	87	31.2	103	34.8	47	37.5	54	32.4	291	30.7	100	34.2	110	31.4	71	42.2	73	33.8	354	29.3	75	31.9	96	37.7	84	40.0	72	34.1	327
	Rarely	28.0	81	28.5	94	34.1	46	29.2	42	29.3	263	34.4	112	31.7	102	33.6	76	28.9	50	32.5	340	30.1	77	30.2	91	28.7	64	30.0	54	29.8	286
	1-2 times a month	13.5	39	14.5	48	8.9	12	12.5	18	13.0	117	13.8	45	12.4	40	10.2	23	9.8	17	11.9	125	16.0	41	18.3	55	13.5	30	11.1	20	15.2	146
	Once a week or more	28.4	82	25.8	85	22.2	30	20.8	30	25.3	227	21.2	69	21.7	70	24.8	56	19.1	33	21.8	228	24.6	63	19.6	59	20.2	45	18.9	34	20.9	201

Substance Use: Willingness to Use																															
Question	Response	County 2019										County 2021										County 2023									
		6th		8th		10th		12th		Total		6th		8th		10th		12th		Total		6th		8th		10th		12th		Total	
		%	n	%	n	%	n	%	n	%	n	%	n	%	n	%	n	%	n	%	n	%	n	%	n	%	n	%	n	%	n
How willing are you to try ALCOHOL (beer, wine, coolers, hard liquor such as vodka, whiskey, gin, or rum) before you are 21? This is not a question about current or past use.	I would never try it	70.8	240	41.2	141	29.1	39	29.1	44	48.0	464	63.1	238	44.9	155	39.5	94	27.7	51	47.0	538	58.5	168	46.8	147	47.2	118	37.6	74	48.4	507
	I probably wouldn't try it	12.1	41	18.1	62	11.2	15	7.3	11	13.4	129	17.0	64	17.7	61	16.0	38	16.3	30	16.9	193	19.2	55	22.6	71	16.4	41	12.2	24	18.2	191
	I'm not sure whether or not I would try it	11.5	39	22.8	78	20.9	28	16.6	25	17.6	170	14.9	56	21.7	75	18.1	43	15.8	29	17.7	203	15.0	43	15.3	48	19.2	48	21.8	43	17.4	182
	I would like to try it	5.3	18	12.6	43	27.6	37	28.5	43	14.6	141	4.0	15	11.9	41	19.3	46	24.5	45	12.8	147	5.9	17	12.1	38	12.4	31	17.8	35	11.5	121
	I would try it any chance I got	0.3	1	5.3	18	11.2	15	18.5	28	6.4	62	1.1	4	3.8	13	7.1	17	15.8	29	5.5	63	1.4	4	3.2	10	4.8	12	10.7	21	4.5	47
How willing are you to try MARIJUANA (pot, hash, cannabis, weed, THC) before you are 21? This is not a question about current or past use.*	I would never try it	91.2	311	72.9	250	52.2	71	50.3	76	72.9	708	88.5	331	67.5	233	62.3	149	51.1	94	70.7	807	86.6	245	77.4	243	67.3	167	55.6	110	73.3	765
	I probably wouldn't try it	4.7	16	9.3	32	13.2	18	11.9	18	8.7	84	7.5	28	13.3	46	13.4	32	12.0	22	11.2	128	7.1	20	9.2	29	9.3	23	12.1	24	9.2	96
	I'm not sure whether or not I would try it	2.1	7	7.9	27	13.2	18	10.6	16	7.0	68	2.7	10	9.3	32	12.1	29	8.7	16	7.6	87	3.9	11	2.9	9	10.9	27	12.1	24	6.8	71
	I would like to try it	1.5	5	5.5	19	11.8	16	13.9	21	6.3	61	0.8	3	5.5	19	7.1	17	16.3	30	6.0	69	1.8	5	6.1	19	6.9	17	11.6	23	6.1	64
	I would try it any chance I got	0.6	2	4.4	15	9.6	13	13.2	20	5.1	50	0.5	2	4.3	15	5.0	12	12.0	22	4.5	51	0.7	2	4.5	14	5.6	14	8.6	17	4.5	47

*The Pennsylvania Youth Survey (PAYS) was significantly revised from 2021 to 2023. Trend data are reported in this report when the data are comparable. When cells include an "n/a" notation, it means the question was either not asked in a previous administration or the question was revised in a way that the 2023 data are not directly comparable. Please note that any question with an * at the end designates a question and/or response option that was part of this 2023 survey revision. Please see Appendix B of your Profile Report for a description of changes

Substance Use: High Prevalence/Early Initiation Drugs

Question	Response	County 2019										County 2021										County 2023											
		6th		8th		10th		12th		Total		6th		8th		10th		12th		Total		6th		8th		10th		12th		Total			
		%	n	%	n	%	n	%	n	%	n	%	n	%	n	%	n	%	n	%	n	%	n	%	n	%	n	%	n	%	n		
Have you ever:																																	
Had beer, wine, or hard liquor?*	Never	n/a	n/a	n/a	n/a	n/a	n/a	n/a	n/a	n/a	n/a	n/a	n/a	n/a	n/a	n/a	n/a	n/a	n/a	n/a	n/a	n/a	n/a	76.0	219	66.7	210	63.7	160	55.3	110	66.4	699
	Once or twice	n/a	n/a	n/a	n/a	n/a	n/a	n/a	n/a	n/a	n/a	n/a	n/a	n/a	n/a	n/a	n/a	n/a	n/a	n/a	n/a	n/a	n/a	21.2	61	25.7	81	24.7	62	20.6	41	23.3	245
	Once in awhile but not regularly	n/a	n/a	n/a	n/a	n/a	n/a	n/a	n/a	n/a	n/a	n/a	n/a	n/a	n/a	n/a	n/a	n/a	n/a	n/a	n/a	n/a	n/a	2.4	7	6.3	20	7.6	19	19.1	38	8.0	84
	Regularly in the past	n/a	n/a	n/a	n/a	n/a	n/a	n/a	n/a	n/a	n/a	n/a	n/a	n/a	n/a	n/a	n/a	n/a	n/a	n/a	n/a	n/a	n/a	0.0	0	1.0	3	2.0	5	2.5	5	1.2	13
	Regularly now	n/a	n/a	n/a	n/a	n/a	n/a	n/a	n/a	n/a	n/a	n/a	n/a	n/a	n/a	n/a	n/a	n/a	n/a	n/a	n/a	n/a	n/a	0.3	1	0.3	1	2.0	5	2.5	5	1.1	12
How often have you, in the past 30 days:																																	
Had beer, wine, or hard liquor?*	Never	n/a	n/a	n/a	n/a	n/a	n/a	n/a	n/a	n/a	n/a	n/a	n/a	n/a	n/a	n/a	n/a	n/a	n/a	n/a	n/a	n/a	90.9	261	88.8	277	86.8	217	82.8	164	87.8	919	
	Once or twice	n/a	n/a	n/a	n/a	n/a	n/a	n/a	n/a	n/a	n/a	n/a	n/a	n/a	n/a	n/a	n/a	n/a	n/a	n/a	n/a	n/a	n/a	8.4	24	9.6	30	10.0	25	14.6	29	10.3	108
	Once or twice per week	n/a	n/a	n/a	n/a	n/a	n/a	n/a	n/a	n/a	n/a	n/a	n/a	n/a	n/a	n/a	n/a	n/a	n/a	n/a	n/a	n/a	n/a	0.7	2	1.3	4	2.4	6	2.0	4	1.5	16
	About once a day	n/a	n/a	n/a	n/a	n/a	n/a	n/a	n/a	n/a	n/a	n/a	n/a	n/a	n/a	n/a	n/a	n/a	n/a	n/a	n/a	n/a	n/a	0.0	0	0.3	1	0.4	1	0.0	0	0.2	2
	More than once a day	n/a	n/a	n/a	n/a	n/a	n/a	n/a	n/a	n/a	n/a	n/a	n/a	n/a	n/a	n/a	n/a	n/a	n/a	n/a	n/a	n/a	n/a	0.0	0	0.0	0	0.4	1	0.5	1	0.2	2
Have you ever:																																	
Used marijuana (pot, hash, cannabis, weed, THC)?*	Never	n/a	n/a	n/a	n/a	n/a	n/a	n/a	n/a	n/a	n/a	n/a	n/a	n/a	n/a	n/a	n/a	n/a	n/a	n/a	n/a	n/a	98.2	280	89.2	281	86.5	217	73.9	147	88.1	925	
	Once or twice	n/a	n/a	n/a	n/a	n/a	n/a	n/a	n/a	n/a	n/a	n/a	n/a	n/a	n/a	n/a	n/a	n/a	n/a	n/a	n/a	n/a	n/a	1.4	4	5.7	18	3.6	9	9.0	18	4.7	49
	Once in awhile but not regularly	n/a	n/a	n/a	n/a	n/a	n/a	n/a	n/a	n/a	n/a	n/a	n/a	n/a	n/a	n/a	n/a	n/a	n/a	n/a	n/a	n/a	n/a	0.4	1	1.6	5	3.6	9	6.0	12	2.6	27
	Regularly in the past	n/a	n/a	n/a	n/a	n/a	n/a	n/a	n/a	n/a	n/a	n/a	n/a	n/a	n/a	n/a	n/a	n/a	n/a	n/a	n/a	n/a	n/a	0.0	0	1.0	3	2.0	5	4.5	9	1.6	17
	Regularly now	n/a	n/a	n/a	n/a	n/a	n/a	n/a	n/a	n/a	n/a	n/a	n/a	n/a	n/a	n/a	n/a	n/a	n/a	n/a	n/a	n/a	n/a	0.0	0	2.5	8	4.4	11	6.5	13	3.0	32
How often have you, in the past 30 days:																																	
Used marijuana (pot, hash, cannabis, weed, THC)?*	Never	n/a	n/a	n/a	n/a	n/a	n/a	n/a	n/a	n/a	n/a	n/a	n/a	n/a	n/a	n/a	n/a	n/a	n/a	n/a	n/a	n/a	98.9	282	93.7	295	90.4	227	84.9	169	92.7	973	
	Once or twice	n/a	n/a	n/a	n/a	n/a	n/a	n/a	n/a	n/a	n/a	n/a	n/a	n/a	n/a	n/a	n/a	n/a	n/a	n/a	n/a	n/a	n/a	1.1	3	3.8	12	4.8	12	6.5	13	3.8	40
	Once or twice per week	n/a	n/a	n/a	n/a	n/a	n/a	n/a	n/a	n/a	n/a	n/a	n/a	n/a	n/a	n/a	n/a	n/a	n/a	n/a	n/a	n/a	n/a	0.0	0	0.3	1	1.6	4	3.5	7	1.1	12
	About once a day	n/a	n/a	n/a	n/a	n/a	n/a	n/a	n/a	n/a	n/a	n/a	n/a	n/a	n/a	n/a	n/a	n/a	n/a	n/a	n/a	n/a	n/a	0.0	0	0.6	2	0.4	1	2.5	5	0.8	8
	More than once a day	n/a	n/a	n/a	n/a	n/a	n/a	n/a	n/a	n/a	n/a	n/a	n/a	n/a	n/a	n/a	n/a	n/a	n/a	n/a	n/a	n/a	n/a	0.0	0	1.6	5	2.8	7	2.5	5	1.6	17
Have you ever:																																	
Sniffed glue, breathed the contents of an aerosol spray can, or inhaled other gases or sprays in order to get high?*	Never	n/a	n/a	n/a	n/a	n/a	n/a	n/a	n/a	n/a	n/a	n/a	n/a	n/a	n/a	n/a	n/a	n/a	n/a	n/a	n/a	n/a	91.9	261	89.7	279	92.4	232	93.5	187	91.7	959	
	Once or twice	n/a	n/a	n/a	n/a	n/a	n/a	n/a	n/a	n/a	n/a	n/a	n/a	n/a	n/a	n/a	n/a	n/a	n/a	n/a	n/a	n/a	n/a	5.6	16	7.7	24	5.2	13	5.5	11	6.1	64
	Once in awhile but not regularly	n/a	n/a	n/a	n/a	n/a	n/a	n/a	n/a	n/a	n/a	n/a	n/a	n/a	n/a	n/a	n/a	n/a	n/a	n/a	n/a	n/a	n/a	1.4	4	1.6	5	2.0	5	0.5	1	1.4	15
	Regularly in the past	n/a	n/a	n/a	n/a	n/a	n/a	n/a	n/a	n/a	n/a	n/a	n/a	n/a	n/a	n/a	n/a	n/a	n/a	n/a	n/a	n/a	n/a	0.7	2	0.3	1	0.0	0	0.0	0	0.3	3
	Regularly now	n/a	n/a	n/a	n/a	n/a	n/a	n/a	n/a	n/a	n/a	n/a	n/a	n/a	n/a	n/a	n/a	n/a	n/a	n/a	n/a	n/a	n/a	0.4	1	0.6	2	0.4	1	0.5	1	0.5	5

*The Pennsylvania Youth Survey (PAYS) was significantly revised from 2021 to 2023. Trend data are reported in this report when the data are comparable. When cells include an "n/a" notation, it means the question was either not asked in a previous administration or the question was revised in a way that the 2023 data are not directly comparable. Please note that any question with an * at the end designates a question and/or response option that was part of this 2023 survey revision. Please see Appendix B of your Profile Report for a description of changes

Substance Use: High Prevalence/Early Initiation Drugs (continued)

Question	Response	County 2019										County 2021										County 2023																					
		6th		8th		10th		12th		Total		6th		8th		10th		12th		Total		6th		8th		10th		12th		Total													
		%	n	%	n	%	n	%	n	%	n	%	n	%	n	%	n	%	n	%	n	%	n	%	n	%	n	%	n	%	n												
How often have you, in the past 30 days:																																											
Sniffed glue, breathed the contents of an aerosol spray can, or inhaled other gases or sprays in order to get high?*	Never	n/a	n/a	n/a	n/a	n/a	n/a	n/a	n/a	n/a	n/a	n/a	n/a	n/a	n/a	n/a	n/a	n/a	n/a	n/a	n/a	n/a	n/a	n/a	n/a	n/a	n/a	n/a	n/a	n/a	n/a	n/a	n/a	96.1	273	95.8	298	98.4	247	99.5	198	97.2	1,016
	Once or twice	n/a	n/a	n/a	n/a	n/a	n/a	n/a	n/a	n/a	n/a	n/a	n/a	n/a	n/a	n/a	n/a	n/a	n/a	n/a	n/a	n/a	n/a	n/a	n/a	n/a	n/a	n/a	n/a	n/a	n/a	n/a	n/a	3.5	10	2.9	9	1.6	4	0.0	0	2.2	23
	Once or twice per week	n/a	n/a	n/a	n/a	n/a	n/a	n/a	n/a	n/a	n/a	n/a	n/a	n/a	n/a	n/a	n/a	n/a	n/a	n/a	n/a	n/a	n/a	n/a	n/a	n/a	n/a	n/a	n/a	n/a	n/a	n/a	n/a	0.4	1	1.0	3	0.0	0	0.0	0	0.4	4
	About once a day	n/a	n/a	n/a	n/a	n/a	n/a	n/a	n/a	n/a	n/a	n/a	n/a	n/a	n/a	n/a	n/a	n/a	n/a	n/a	n/a	n/a	n/a	n/a	n/a	n/a	n/a	n/a	n/a	n/a	n/a	n/a	n/a	0.0	0	0.3	1	0.0	0	0.5	1	0.2	2
	More than once a day	n/a	n/a	n/a	n/a	n/a	n/a	n/a	n/a	n/a	n/a	n/a	n/a	n/a	n/a	n/a	n/a	n/a	n/a	n/a	n/a	n/a	n/a	n/a	n/a	n/a	n/a	n/a	n/a	n/a	n/a	n/a	n/a	0.0	0	0.0	0	0.0	0	0.0	0	0.0	0
Have you ever:																																											
Smoked cigarettes?*	Never	95.0	326	86.9	299	83.2	114	75.0	114	87.4	853	96.1	366	91.3	316	87.9	211	78.4	145	90.1	1,038	95.1	271	92.7	291	88.8	223	84.9	169	90.9	954												
	Once or twice	4.1	14	9.3	32	10.2	14	14.5	22	8.4	82	2.9	11	6.6	23	6.3	15	11.4	21	6.1	70	4.9	14	5.1	16	5.6	14	7.0	14	5.5	58												
	Once in awhile but not regularly	0.3	1	1.5	5	3.6	5	5.3	8	1.9	19	0.5	2	0.6	2	3.8	9	6.5	12	2.2	25	0.0	0	1.0	3	2.0	5	5.5	11	1.8	19												
	Regularly in the past	0.6	2	0.9	3	0.7	1	2.6	4	1.0	10	0.3	1	1.2	4	2.1	5	2.2	4	1.2	14	0.0	0	1.3	4	2.4	6	2.5	5	1.4	15												
	Regularly now	0.0	0	1.5	5	2.2	3	2.6	4	1.2	12	0.3	1	0.3	1	0.0	0	1.6	3	0.4	5	0.0	0	0.0	0	1.2	3	0.0	0	0.3	3												
How often have you, in the past 30 days:																																											
Smoked cigarettes?	Never	98.8	340	95.3	326	93.4	128	92.1	140	95.8	934	99.2	378	98.0	339	97.1	233	94.6	175	97.7	1,125	98.2	279	96.5	303	96.8	243	96.0	191	96.9	1,016												
	Once or twice	0.9	3	2.6	9	3.6	5	4.6	7	2.5	24	0.3	1	1.4	5	2.1	5	3.2	6	1.5	17	1.8	5	2.9	9	2.0	5	3.5	7	2.5	26												
	Once or twice per week	0.3	1	0.6	2	1.5	2	0.7	1	0.6	6	0.3	1	0.0	0	0.8	2	1.1	2	0.4	5	0.0	0	0.6	2	0.0	0	0.5	1	0.3	3												
	About once a day	0.0	0	0.3	1	0.0	0	0.7	1	0.2	2	0.0	0	0.0	0	0.0	0	0.0	0	0.0	0	0.0	0	0.0	0	0.8	2	0.0	0	0.2	2												
	More than once a day	0.0	0	1.2	4	1.5	2	2.0	3	0.9	9	0.3	1	0.6	2	0.0	0	1.1	2	0.4	5	0.0	0	0.0	0	0.4	1	0.0	0	0.1	1												
Have you ever:																																											
Used smokeless tobacco (chew, snuff, plug, dipping tobacco, or chewing tobacco)?*	Never	97.4	334	94.5	324	86.1	118	84.2	128	92.7	904	97.9	374	95.4	330	95.8	230	90.2	166	95.5	1,100	99.6	282	95.2	300	95.2	238	88.0	176	95.0	996												
	Once or twice	2.3	8	2.3	8	8.0	11	9.2	14	4.2	41	2.1	8	3.8	13	2.9	7	7.1	13	3.6	41	0.4	1	2.5	8	0.8	2	8.5	17	2.7	28												
	Once in awhile but not regularly	0.0	0	2.6	9	3.6	5	0.7	1	1.5	15	0.0	0	0.3	1	0.8	2	0.5	1	0.3	4	0.0	0	1.0	3	1.2	3	2.5	5	1.0	11												
	Regularly in the past	0.0	0	0.3	1	1.5	2	1.3	2	0.5	5	0.0	0	0.6	2	0.4	1	0.5	1	0.3	4	0.0	0	0.6	2	0.8	2	0.0	0	0.4	4												
	Regularly now	0.3	1	0.3	1	0.7	1	4.6	7	1.0	10	0.0	0	0.0	0	0.0	0	1.6	3	0.3	3	0.0	0	0.6	2	2.0	5	1.0	2	0.9	9												
How often have you, in the past 30 days:																																											
Used smokeless tobacco (chew, snuff, plug, dipping tobacco, or chewing tobacco)?	Never	99.1	339	97.7	333	94.9	130	94.7	144	97.3	946	100.0	382	99.7	344	98.8	237	97.8	180	99.3	1,143	99.6	282	98.1	309	96.0	240	95.0	190	97.4	1,021												
	Once or twice	0.6	2	1.5	5	2.9	4	0.7	1	1.2	12	0.0	0	0.3	1	1.3	3	0.5	1	0.4	5	0.4	1	1.0	3	2.0	5	4.0	8	1.6	17												
	Once or twice per week	0.3	1	0.6	2	0.7	1	0.0	0	0.4	4	0.0	0	0.0	0	0.0	0	0.5	1	0.1	1	0.0	0	0.6	2	0.4	1	0.0	0	0.3	3												
	About once a day	0.0	0	0.0	0	0.0	0	0.0	0	0.0	0	0.0	0	0.0	0	0.0	0	0.0	0	0.0	0	0.0	0	0.0	0	0.0	0	0.5	1	0.1	1												
	More than once a day	0.0	0	0.3	1	1.5	2	4.6	7	1.0	10	0.0	0	0.0	0	0.0	0	1.1	2	0.2	2	0.0	0	0.3	1	1.6	4	0.5	1	0.6	6												

*The Pennsylvania Youth Survey (PAYS) was significantly revised from 2021 to 2023. Trend data are reported in this report when the data are comparable. When cells include an "n/a" notation, it means the question was either not asked in a previous administration or the question was revised in a way that the 2023 data are not directly comparable. Please note that any question with an * at the end designates a question and/or response option that was part of this 2023 survey revision. Please see Appendix B of your Profile Report for a description of changes

Substance Use: High Prevalence/Early Initiation Drugs (continued)

Question	Response	County 2019										County 2021										County 2023																				
		6th		8th		10th		12th		Total		6th		8th		10th		12th		Total		6th		8th		10th		12th		Total												
		%	n	%	n	%	n	%	n	%	n	%	n	%	n	%	n	%	n	%	n	%	n	%	n	%	n	%	n	%	n											
Have you ever:																																										
Used an electronic vapor product as such as e-cigarettes, vapes, mods, e-cigs, e-hookahs, or vape pens?*	Never	n/a	n/a	n/a	n/a	n/a	n/a	n/a	n/a	n/a	n/a	n/a	n/a	n/a	n/a	n/a	n/a	n/a	n/a	n/a	n/a	n/a	n/a	n/a	n/a	n/a	n/a	n/a	n/a	n/a	n/a	n/a	93.3	266	86.5	270	86.0	215	73.0	146	85.7	897
	Once or twice	n/a	n/a	n/a	n/a	n/a	n/a	n/a	n/a	n/a	n/a	n/a	n/a	n/a	n/a	n/a	n/a	n/a	n/a	n/a	n/a	n/a	n/a	n/a	n/a	n/a	n/a	n/a	n/a	n/a	n/a	n/a	4.6	13	5.4	17	5.6	14	10.0	20	6.1	64
	Once in awhile but not regularly	n/a	n/a	n/a	n/a	n/a	n/a	n/a	n/a	n/a	n/a	n/a	n/a	n/a	n/a	n/a	n/a	n/a	n/a	n/a	n/a	n/a	n/a	n/a	n/a	n/a	n/a	n/a	n/a	n/a	n/a	1.8	5	2.6	8	2.0	5	6.0	12	2.9	30	
	Regularly in the past	n/a	n/a	n/a	n/a	n/a	n/a	n/a	n/a	n/a	n/a	n/a	n/a	n/a	n/a	n/a	n/a	n/a	n/a	n/a	n/a	n/a	n/a	n/a	n/a	n/a	n/a	n/a	n/a	n/a	n/a	0.4	1	3.2	10	0.8	2	3.0	6	1.8	19	
	Regularly now	n/a	n/a	n/a	n/a	n/a	n/a	n/a	n/a	n/a	n/a	n/a	n/a	n/a	n/a	n/a	n/a	n/a	n/a	n/a	n/a	n/a	n/a	n/a	n/a	n/a	n/a	n/a	n/a	n/a	n/a	0.0	0	2.2	7	5.6	14	8.0	16	3.5	37	
How often have you, in the past 30 days:																																										
Used an electronic vapor product as such as e-cigarettes, vapes, mods, e-cigs, e-hookahs, or vape pens?*	Never	95.6	326	82.6	285	75.2	103	66.2	100	83.6	814	95.0	360	89.5	308	80.5	194	74.1	137	86.9	999	95.1	271	92.3	288	91.6	229	85.0	170	91.5	958											
	Once or twice	2.6	9	9.9	34	11.7	16	13.9	21	8.2	80	3.7	14	7.6	26	10.0	24	12.4	23	7.6	87	4.9	14	3.8	12	1.6	4	5.5	11	3.9	41											
	Once or twice per week	0.9	3	2.9	10	5.1	7	7.9	12	3.3	32	1.1	4	0.9	3	3.3	8	4.3	8	2.0	23	0.0	0	1.3	4	0.8	2	2.5	5	1.1	11											
	About once a day	0.3	1	0.3	1	1.5	2	2.6	4	0.8	8	0.3	1	0.6	2	0.4	1	1.1	2	0.5	6	0.0	0	0.6	2	1.2	3	0.5	1	0.6	6											
	More than once a day	0.6	2	4.3	15	6.6	9	9.3	14	4.1	40	0.0	0	1.5	5	5.8	14	8.1	15	3.0	34	0.0	0	1.9	6	4.8	12	6.5	13	3.0	31											
If you used an electronic vapor product such as e-cigarettes, vapes, mods, e-cigs, e-hookahs, or vape pens during the past 12 months, with which substances did you use it?*	I did not vape	92.7	305	79.6	269	71.3	97	59.1	88	79.7	759	92.8	336	85.8	291	77.5	183	67.8	124	83.4	934	94.0	268	89.4	278	87.6	219	79.0	158	88.2	923											
	Just flavoring	2.7	9	13.3	45	21.3	29	18.1	27	11.6	110	2.5	9	6.8	23	6.8	16	12.0	22	6.3	70	3.9	11	4.2	13	5.6	14	4.0	8	4.4	46											
	Nicotine	0.3	1	9.2	31	16.9	23	27.5	41	10.1	96	1.4	5	5.3	18	16.5	39	21.3	39	9.0	101	2.5	7	6.4	20	8.8	22	15.5	31	7.6	80											
	Marijuana or THC	0.0	0	2.4	8	5.9	8	9.4	14	3.2	30	0.6	2	2.1	7	6.8	16	12.0	22	4.2	47	0.0	0	3.9	12	6.8	17	9.5	19	4.6	48											
	Other substance	0.6	2	1.5	5	0.0	0	0.7	1	0.8	8	0.0	0	0.3	1	0.4	1	1.6	3	0.4	5	0.4	1	0.3	1	0.0	0	0.5	1	0.3	3											
	I don't know	5.5	18	3.8	13	5.1	7	2.7	4	4.4	42	6.4	23	4.1	14	2.5	6	4.4	8	4.6	51	1.8	5	1.6	5	0.0	0	1.5	3	1.2	13											

*The Pennsylvania Youth Survey (PAYS) was significantly revised from 2021 to 2023. Trend data are reported in this report when the data are comparable. When cells include an “n/a” notation, it means the question was either not asked in a previous administration or the question was revised in a way that the 2023 data are not directly comparable. Please note that any question with an * at the end designates a question and/or response option that was part of this 2023 survey revision. Please see Appendix B of your Profile Report for a description of changes

Substance Use: Other Drugs

Question	Response	County 2019										County 2021										County 2023										
		6th		8th		10th		12th		Total		6th		8th		10th		12th		Total		6th		8th		10th		12th		Total		
		%	n	%	n	%	n	%	n	%	n	%	n	%	n	%	n	%	n	%	n	%	n	%	n	%	n	%	n	%	n	
Have you ever:																																
Used cocaine or crack?*	Never	n/a	n/a	n/a	n/a	n/a	n/a	n/a	n/a	n/a	n/a	n/a	n/a	n/a	n/a	n/a	n/a	n/a	n/a	n/a	n/a	n/a	99.6	284	98.4	307	99.2	249	98.0	196	98.9	1,036
	Once or twice	n/a	n/a	n/a	n/a	n/a	n/a	n/a	n/a	n/a	n/a	n/a	n/a	n/a	n/a	n/a	n/a	n/a	n/a	n/a	n/a	n/a	0.4	1	1.3	4	0.8	2	2.0	4	1.0	11
	Once in awhile but not regularly	n/a	n/a	n/a	n/a	n/a	n/a	n/a	n/a	n/a	n/a	n/a	n/a	n/a	n/a	n/a	n/a	n/a	n/a	n/a	n/a	n/a	0.0	0	0.0	0	0.0	0	0.0	0	0.0	0
	Regularly in the past	n/a	n/a	n/a	n/a	n/a	n/a	n/a	n/a	n/a	n/a	n/a	n/a	n/a	n/a	n/a	n/a	n/a	n/a	n/a	n/a	n/a	0.0	0	0.0	0	0.0	0	0.0	0	0.0	0
	Regularly now	n/a	n/a	n/a	n/a	n/a	n/a	n/a	n/a	n/a	n/a	n/a	n/a	n/a	n/a	n/a	n/a	n/a	n/a	n/a	n/a	n/a	0.0	0	0.3	1	0.0	0	0.0	0	0.1	1
How often have you, in the past 30 days:																																
Used cocaine or crack?*	Never	n/a	n/a	n/a	n/a	n/a	n/a	n/a	n/a	n/a	n/a	n/a	n/a	n/a	n/a	n/a	n/a	n/a	n/a	n/a	n/a	99.6	284	99.4	310	99.6	250	100.0	200	99.6	1,044	
	Once or twice	n/a	n/a	n/a	n/a	n/a	n/a	n/a	n/a	n/a	n/a	n/a	n/a	n/a	n/a	n/a	n/a	n/a	n/a	n/a	n/a	n/a	0.4	1	0.3	1	0.4	1	0.0	0	0.3	3
	Once or twice per week	n/a	n/a	n/a	n/a	n/a	n/a	n/a	n/a	n/a	n/a	n/a	n/a	n/a	n/a	n/a	n/a	n/a	n/a	n/a	n/a	n/a	0.0	0	0.0	0	0.0	0	0.0	0	0.0	0
	About once a day	n/a	n/a	n/a	n/a	n/a	n/a	n/a	n/a	n/a	n/a	n/a	n/a	n/a	n/a	n/a	n/a	n/a	n/a	n/a	n/a	n/a	0.0	0	0.3	1	0.0	0	0.0	0	0.1	1
	More than once a day	n/a	n/a	n/a	n/a	n/a	n/a	n/a	n/a	n/a	n/a	n/a	n/a	n/a	n/a	n/a	n/a	n/a	n/a	n/a	n/a	n/a	0.0	0	0.0	0	0.0	0	0.0	0	0.0	0
Have you ever:																																
Used heroin?*	Never	n/a	n/a	n/a	n/a	n/a	n/a	n/a	n/a	n/a	n/a	n/a	n/a	n/a	n/a	n/a	n/a	n/a	n/a	n/a	n/a	100.0	276	99.4	311	99.6	250	99.5	199	99.6	1,036	
	Once or twice	n/a	n/a	n/a	n/a	n/a	n/a	n/a	n/a	n/a	n/a	n/a	n/a	n/a	n/a	n/a	n/a	n/a	n/a	n/a	n/a	n/a	0.0	0	0.6	2	0.4	1	0.5	1	0.4	4
	Once in awhile but not regularly	n/a	n/a	n/a	n/a	n/a	n/a	n/a	n/a	n/a	n/a	n/a	n/a	n/a	n/a	n/a	n/a	n/a	n/a	n/a	n/a	n/a	0.0	0	0.0	0	0.0	0	0.0	0	0.0	0
	Regularly in the past	n/a	n/a	n/a	n/a	n/a	n/a	n/a	n/a	n/a	n/a	n/a	n/a	n/a	n/a	n/a	n/a	n/a	n/a	n/a	n/a	n/a	0.0	0	0.0	0	0.0	0	0.0	0	0.0	0
	Regularly now	n/a	n/a	n/a	n/a	n/a	n/a	n/a	n/a	n/a	n/a	n/a	n/a	n/a	n/a	n/a	n/a	n/a	n/a	n/a	n/a	n/a	0.0	0	0.0	0	0.0	0	0.0	0	0.0	0
How often have you, in the past 30 days:																																
Used heroin?*	Never	n/a	n/a	n/a	n/a	n/a	n/a	n/a	n/a	n/a	n/a	n/a	n/a	n/a	n/a	n/a	n/a	n/a	n/a	n/a	n/a	100.0	276	100.0	313	100.0	251	100.0	200	100.0	1,040	
	Once or twice	n/a	n/a	n/a	n/a	n/a	n/a	n/a	n/a	n/a	n/a	n/a	n/a	n/a	n/a	n/a	n/a	n/a	n/a	n/a	n/a	n/a	0.0	0	0.0	0	0.0	0	0.0	0	0.0	0
	Once or twice per week	n/a	n/a	n/a	n/a	n/a	n/a	n/a	n/a	n/a	n/a	n/a	n/a	n/a	n/a	n/a	n/a	n/a	n/a	n/a	n/a	n/a	0.0	0	0.0	0	0.0	0	0.0	0	0.0	0
	About once a day	n/a	n/a	n/a	n/a	n/a	n/a	n/a	n/a	n/a	n/a	n/a	n/a	n/a	n/a	n/a	n/a	n/a	n/a	n/a	n/a	n/a	0.0	0	0.0	0	0.0	0	0.0	0	0.0	0
	More than once a day	n/a	n/a	n/a	n/a	n/a	n/a	n/a	n/a	n/a	n/a	n/a	n/a	n/a	n/a	n/a	n/a	n/a	n/a	n/a	n/a	n/a	0.0	0	0.0	0	0.0	0	0.0	0	0.0	0
Have you ever:																																
Used hallucinogens (acid, LSD, shrooms)?*	Never	n/a	n/a	n/a	n/a	n/a	n/a	n/a	n/a	n/a	n/a	n/a	n/a	n/a	n/a	n/a	n/a	n/a	n/a	n/a	n/a	100.0	278	99.0	309	96.8	242	95.0	189	98.0	1,018	
	Once or twice	n/a	n/a	n/a	n/a	n/a	n/a	n/a	n/a	n/a	n/a	n/a	n/a	n/a	n/a	n/a	n/a	n/a	n/a	n/a	n/a	n/a	0.0	0	0.6	2	1.2	3	4.0	8	1.3	13
	Once in awhile but not regularly	n/a	n/a	n/a	n/a	n/a	n/a	n/a	n/a	n/a	n/a	n/a	n/a	n/a	n/a	n/a	n/a	n/a	n/a	n/a	n/a	n/a	0.0	0	0.0	0	1.2	3	1.0	2	0.5	5
	Regularly in the past	n/a	n/a	n/a	n/a	n/a	n/a	n/a	n/a	n/a	n/a	n/a	n/a	n/a	n/a	n/a	n/a	n/a	n/a	n/a	n/a	n/a	0.0	0	0.0	0	0.4	1	0.0	0	0.1	1
	Regularly now	n/a	n/a	n/a	n/a	n/a	n/a	n/a	n/a	n/a	n/a	n/a	n/a	n/a	n/a	n/a	n/a	n/a	n/a	n/a	n/a	n/a	0.0	0	0.3	1	0.4	1	0.0	0	0.2	2

*The Pennsylvania Youth Survey (PAYS) was significantly revised from 2021 to 2023. Trend data are reported in this report when the data are comparable. When cells include an "n/a" notation, it means the question was either not asked in a previous administration or the question was revised in a way that the 2023 data are not directly comparable. Please note that any question with an * at the end designates a question and/or response option that was part of this 2023 survey revision. Please see Appendix B of your Profile Report for a description of changes

Substance Use: Other Drugs (continued)

Question	Response	County 2019										County 2021										County 2023									
		6th		8th		10th		12th		Total		6th		8th		10th		12th		Total		6th		8th		10th		12th		Total	
		%	n	%	n	%	n	%	n	%	n	%	n	%	n	%	n	%	n	%	n	%	n	%	n	%	n	%	n	%	n
How often have you, in the past 30 days:																															
Used hallucinogens (acid, LSD, shrooms)?*	Never	n/a	n/a	n/a	n/a	n/a	n/a	n/a	n/a	n/a	n/a	n/a	n/a	n/a	n/a	n/a	n/a	n/a	n/a	n/a	n/a	100.0	278	99.7	311	99.2	248	99.5	198	99.6	1,035
	Once or twice	n/a	n/a	n/a	n/a	n/a	n/a	n/a	n/a	n/a	n/a	n/a	n/a	n/a	n/a	n/a	n/a	n/a	n/a	n/a	n/a	0.0	0	0.0	0	0.8	2	0.5	1	0.3	3
	Once or twice per week	n/a	n/a	n/a	n/a	n/a	n/a	n/a	n/a	n/a	n/a	n/a	n/a	n/a	n/a	n/a	n/a	n/a	n/a	n/a	n/a	0.0	0	0.3	1	0.0	0	0.0	0	0.1	1
	About once a day	n/a	n/a	n/a	n/a	n/a	n/a	n/a	n/a	n/a	n/a	n/a	n/a	n/a	n/a	n/a	n/a	n/a	n/a	n/a	n/a	0.0	0	0.0	0	0.0	0	0.0	0	0.0	0
	More than once a day	n/a	n/a	n/a	n/a	n/a	n/a	n/a	n/a	n/a	n/a	n/a	n/a	n/a	n/a	n/a	n/a	n/a	n/a	n/a	n/a	0.0	0	0.0	0	0.0	0	0.0	0	0.0	0
Have you ever:																															
Used methamphetamine (meth, crystal meth, speed)?*	Never	n/a	n/a	n/a	n/a	n/a	n/a	n/a	n/a	n/a	n/a	n/a	n/a	n/a	n/a	n/a	n/a	n/a	n/a	n/a	n/a	99.3	273	99.0	310	99.6	249	99.5	198	99.3	1,030
	Once or twice	n/a	n/a	n/a	n/a	n/a	n/a	n/a	n/a	n/a	n/a	n/a	n/a	n/a	n/a	n/a	n/a	n/a	n/a	n/a	n/a	0.7	2	0.6	2	0.4	1	0.5	1	0.6	6
	Once in awhile but not regularly	n/a	n/a	n/a	n/a	n/a	n/a	n/a	n/a	n/a	n/a	n/a	n/a	n/a	n/a	n/a	n/a	n/a	n/a	n/a	n/a	0.0	0	0.0	0	0.0	0	0.0	0	0.0	0
	Regularly in the past	n/a	n/a	n/a	n/a	n/a	n/a	n/a	n/a	n/a	n/a	n/a	n/a	n/a	n/a	n/a	n/a	n/a	n/a	n/a	n/a	0.0	0	0.0	0	0.0	0	0.0	0	0.0	0
	Regularly now	n/a	n/a	n/a	n/a	n/a	n/a	n/a	n/a	n/a	n/a	n/a	n/a	n/a	n/a	n/a	n/a	n/a	n/a	n/a	n/a	0.0	0	0.3	1	0.0	0	0.0	0	0.1	1
How often have you, in the past 30 days:																															
Used methamphetamine (meth, crystal meth, speed)?*	Never	n/a	n/a	n/a	n/a	n/a	n/a	n/a	n/a	n/a	n/a	n/a	n/a	n/a	n/a	n/a	n/a	n/a	n/a	n/a	n/a	99.3	273	99.7	312	99.6	249	100.0	199	99.6	1,033
	Once or twice	n/a	n/a	n/a	n/a	n/a	n/a	n/a	n/a	n/a	n/a	n/a	n/a	n/a	n/a	n/a	n/a	n/a	n/a	n/a	n/a	0.7	2	0.0	0	0.4	1	0.0	0	0.3	3
	Once or twice per week	n/a	n/a	n/a	n/a	n/a	n/a	n/a	n/a	n/a	n/a	n/a	n/a	n/a	n/a	n/a	n/a	n/a	n/a	n/a	n/a	0.0	0	0.3	1	0.0	0	0.0	0	0.1	1
	About once a day	n/a	n/a	n/a	n/a	n/a	n/a	n/a	n/a	n/a	n/a	n/a	n/a	n/a	n/a	n/a	n/a	n/a	n/a	n/a	n/a	0.0	0	0.0	0	0.0	0	0.0	0	0.0	0
	More than once a day	n/a	n/a	n/a	n/a	n/a	n/a	n/a	n/a	n/a	n/a	n/a	n/a	n/a	n/a	n/a	n/a	n/a	n/a	n/a	n/a	0.0	0	0.0	0	0.0	0	0.0	0	0.0	0
Have you ever:																															
Used Ecstasy or Molly?*	Never	n/a	n/a	n/a	n/a	n/a	n/a	n/a	n/a	n/a	n/a	n/a	n/a	n/a	n/a	n/a	n/a	n/a	n/a	n/a	n/a	100.0	276	99.7	311	98.8	247	98.5	193	99.3	1,027
	Once or twice	n/a	n/a	n/a	n/a	n/a	n/a	n/a	n/a	n/a	n/a	n/a	n/a	n/a	n/a	n/a	n/a	n/a	n/a	n/a	n/a	0.0	0	0.0	0	0.8	2	1.0	2	0.4	4
	Once in awhile but not regularly	n/a	n/a	n/a	n/a	n/a	n/a	n/a	n/a	n/a	n/a	n/a	n/a	n/a	n/a	n/a	n/a	n/a	n/a	n/a	n/a	0.0	0	0.0	0	0.4	1	0.5	1	0.2	2
	Regularly in the past	n/a	n/a	n/a	n/a	n/a	n/a	n/a	n/a	n/a	n/a	n/a	n/a	n/a	n/a	n/a	n/a	n/a	n/a	n/a	n/a	0.0	0	0.0	0	0.0	0	0.0	0	0.0	0
	Regularly now	n/a	n/a	n/a	n/a	n/a	n/a	n/a	n/a	n/a	n/a	n/a	n/a	n/a	n/a	n/a	n/a	n/a	n/a	n/a	n/a	0.0	0	0.3	1	0.0	0	0.0	0	0.1	1
How often have you, in the past 30 days:																															
Used Ecstasy or Molly?*	Never	n/a	n/a	n/a	n/a	n/a	n/a	n/a	n/a	n/a	n/a	n/a	n/a	n/a	n/a	n/a	n/a	n/a	n/a	n/a	n/a	100.0	276	99.7	311	99.6	249	100.0	196	99.8	1,032
	Once or twice	n/a	n/a	n/a	n/a	n/a	n/a	n/a	n/a	n/a	n/a	n/a	n/a	n/a	n/a	n/a	n/a	n/a	n/a	n/a	n/a	0.0	0	0.0	0	0.4	1	0.0	0	0.1	1
	Once or twice per week	n/a	n/a	n/a	n/a	n/a	n/a	n/a	n/a	n/a	n/a	n/a	n/a	n/a	n/a	n/a	n/a	n/a	n/a	n/a	n/a	0.0	0	0.3	1	0.0	0	0.0	0	0.1	1
	About once a day	n/a	n/a	n/a	n/a	n/a	n/a	n/a	n/a	n/a	n/a	n/a	n/a	n/a	n/a	n/a	n/a	n/a	n/a	n/a	n/a	0.0	0	0.0	0	0.0	0	0.0	0	0.0	0
	More than once a day	n/a	n/a	n/a	n/a	n/a	n/a	n/a	n/a	n/a	n/a	n/a	n/a	n/a	n/a	n/a	n/a	n/a	n/a	n/a	n/a	0.0	0	0.0	0	0.0	0	0.0	0	0.0	0

*The Pennsylvania Youth Survey (PAYS) was significantly revised from 2021 to 2023. Trend data are reported in this report when the data are comparable. When cells include an "n/a" notation, it means the question was either not asked in a previous administration or the question was revised in a way that the 2023 data are not directly comparable. Please note that any question with an * at the end designates a question and/or response option that was part of this 2023 survey revision. Please see Appendix B of your Profile Report for a description of changes

Substance Use: Other Drugs (continued)

Question	Response	County 2019										County 2021										County 2023										
		6th		8th		10th		12th		Total		6th		8th		10th		12th		Total		6th		8th		10th		12th		Total		
		%	n	%	n	%	n	%	n	%	n	%	n	%	n	%	n	%	n	%	n	%	n	%	n	%	n	%	n	%	n	
Have you ever:																																
Used synthetic drugs (man-made drugs such as K2, Spice, Fake Weed, Bath Salts)?*	Never	n/a	n/a	n/a	n/a	n/a	n/a	n/a	n/a	n/a	n/a	n/a	n/a	n/a	n/a	n/a	n/a	n/a	n/a	n/a	n/a	n/a	96.4	269	97.4	304	96.4	242	100.0	199	97.4	1,014
	Once or twice	n/a	n/a	n/a	n/a	n/a	n/a	n/a	n/a	n/a	n/a	n/a	n/a	n/a	n/a	n/a	n/a	n/a	n/a	n/a	n/a	n/a	2.5	7	2.2	7	2.8	7	0.0	0	2.0	21
	Once in awhile but not regularly	n/a	n/a	n/a	n/a	n/a	n/a	n/a	n/a	n/a	n/a	n/a	n/a	n/a	n/a	n/a	n/a	n/a	n/a	n/a	n/a	n/a	1.1	3	0.3	1	0.8	2	0.0	0	0.6	6
	Regularly in the past	n/a	n/a	n/a	n/a	n/a	n/a	n/a	n/a	n/a	n/a	n/a	n/a	n/a	n/a	n/a	n/a	n/a	n/a	n/a	n/a	n/a	0.0	0	0.0	0	0.0	0	0.0	0	0.0	0
	Regularly now	n/a	n/a	n/a	n/a	n/a	n/a	n/a	n/a	n/a	n/a	n/a	n/a	n/a	n/a	n/a	n/a	n/a	n/a	n/a	n/a	n/a	0.0	0	0.0	0	0.0	0	0.0	0	0.0	0
How often have you, in the past 30 days:																																
Used synthetic drugs (man-made drugs such as K2, Spice, Fake Weed, Bath Salts)?*	Never	n/a	n/a	n/a	n/a	n/a	n/a	n/a	n/a	n/a	n/a	n/a	n/a	n/a	n/a	n/a	n/a	n/a	n/a	n/a	n/a	98.6	275	99.0	309	98.8	248	100.0	199	99.0	1,031	
	Once or twice	n/a	n/a	n/a	n/a	n/a	n/a	n/a	n/a	n/a	n/a	n/a	n/a	n/a	n/a	n/a	n/a	n/a	n/a	n/a	n/a	n/a	1.1	3	1.0	3	1.2	3	0.0	0	0.9	9
	Once or twice per week	n/a	n/a	n/a	n/a	n/a	n/a	n/a	n/a	n/a	n/a	n/a	n/a	n/a	n/a	n/a	n/a	n/a	n/a	n/a	n/a	n/a	0.4	1	0.0	0	0.0	0	0.0	0	0.1	1
	About once a day	n/a	n/a	n/a	n/a	n/a	n/a	n/a	n/a	n/a	n/a	n/a	n/a	n/a	n/a	n/a	n/a	n/a	n/a	n/a	n/a	n/a	0.0	0	0.0	0	0.0	0	0.0	0	0.0	0
	More than once a day	n/a	n/a	n/a	n/a	n/a	n/a	n/a	n/a	n/a	n/a	n/a	n/a	n/a	n/a	n/a	n/a	n/a	n/a	n/a	n/a	n/a	0.0	0	0.0	0	0.0	0	0.0	0	0.0	0

Substance Use: Prescription Drugs, Over-the-Counter Drugs and Performance Enhancing Drugs

Question	Response	County 2019										County 2021										County 2023										
		6th		8th		10th		12th		Total		6th		8th		10th		12th		Total		6th		8th		10th		12th		Total		
		%	n	%	n	%	n	%	n	%	n	%	n	%	n	%	n	%	n	%	n	%	n	%	n	%	n	%	n	%	n	
Have you ever:																																
Taken performance enhancing drugs (such as steroids, human growth hormone) without a doctor telling you to take them?*	Never	n/a	n/a	n/a	n/a	n/a	n/a	n/a	n/a	n/a	n/a	n/a	n/a	n/a	n/a	n/a	n/a	n/a	n/a	n/a	n/a	99.6	281	99.4	312	99.2	248	100.0	199	99.5	1,040	
	Once or twice	n/a	n/a	n/a	n/a	n/a	n/a	n/a	n/a	n/a	n/a	n/a	n/a	n/a	n/a	n/a	n/a	n/a	n/a	n/a	n/a	n/a	0.4	1	0.3	1	0.8	2	0.0	0	0.4	4
	Once in awhile but not regularly	n/a	n/a	n/a	n/a	n/a	n/a	n/a	n/a	n/a	n/a	n/a	n/a	n/a	n/a	n/a	n/a	n/a	n/a	n/a	n/a	n/a	0.0	0	0.3	1	0.0	0	0.0	0	0.1	1
	Regularly in the past	n/a	n/a	n/a	n/a	n/a	n/a	n/a	n/a	n/a	n/a	n/a	n/a	n/a	n/a	n/a	n/a	n/a	n/a	n/a	n/a	n/a	0.0	0	0.0	0	0.0	0	0.0	0	0.0	0
	Regularly now	n/a	n/a	n/a	n/a	n/a	n/a	n/a	n/a	n/a	n/a	n/a	n/a	n/a	n/a	n/a	n/a	n/a	n/a	n/a	n/a	n/a	0.0	0	0.0	0	0.0	0	0.0	0	0.0	0
How often have you, in the past 30 days:																																
Used performance enhancing drugs (such as steroids, human growth hormone) without a doctor telling you to take them?*	Never	n/a	n/a	n/a	n/a	n/a	n/a	n/a	n/a	n/a	n/a	n/a	n/a	n/a	n/a	n/a	n/a	n/a	n/a	n/a	n/a	99.6	281	99.7	313	100.0	250	100.0	199	99.8	1,043	
	Once or twice	n/a	n/a	n/a	n/a	n/a	n/a	n/a	n/a	n/a	n/a	n/a	n/a	n/a	n/a	n/a	n/a	n/a	n/a	n/a	n/a	n/a	0.4	1	0.3	1	0.0	0	0.0	0	0.2	2
	Once or twice per week	n/a	n/a	n/a	n/a	n/a	n/a	n/a	n/a	n/a	n/a	n/a	n/a	n/a	n/a	n/a	n/a	n/a	n/a	n/a	n/a	n/a	0.0	0	0.0	0	0.0	0	0.0	0	0.0	0
	About once a day	n/a	n/a	n/a	n/a	n/a	n/a	n/a	n/a	n/a	n/a	n/a	n/a	n/a	n/a	n/a	n/a	n/a	n/a	n/a	n/a	n/a	0.0	0	0.0	0	0.0	0	0.0	0	0.0	0
	More than once a day	n/a	n/a	n/a	n/a	n/a	n/a	n/a	n/a	n/a	n/a	n/a	n/a	n/a	n/a	n/a	n/a	n/a	n/a	n/a	n/a	n/a	0.0	0	0.0	0	0.0	0	0.0	0	0.0	0

*The Pennsylvania Youth Survey (PAYS) was significantly revised from 2021 to 2023. Trend data are reported in this report when the data are comparable. When cells include an "n/a" notation, it means the question was either not asked in a previous administration or the question was revised in a way that the 2023 data are not directly comparable. Please note that any question with an * at the end designates a question and/or response option that was part of this 2023 survey revision. Please see Appendix B of your Profile Report for a description of changes

Substance Use: Prescription Drugs, Over-the-Counter Drugs and Performance Enhancing Drugs (continued)

Question	Response	County 2019										County 2021										County 2023										
		6th		8th		10th		12th		Total		6th		8th		10th		12th		Total		6th		8th		10th		12th		Total		
		%	n	%	n	%	n	%	n	%	n	%	n	%	n	%	n	%	n	%	n	%	n	%	n	%	n	%	n	%	n	
Have you ever:																																
Used prescription pain relievers (such as Vicodin, OxyContin, Percocet, or Codeine) without a doctor telling you to take them?*	Never	n/a	n/a	n/a	n/a	n/a	n/a	n/a	n/a	n/a	n/a	n/a	n/a	n/a	n/a	n/a	n/a	n/a	n/a	n/a	n/a	n/a	95.0	265	97.1	306	96.0	240	95.0	189	95.9	1,000
	Once or twice	n/a	n/a	n/a	n/a	n/a	n/a	n/a	n/a	n/a	n/a	n/a	n/a	n/a	n/a	n/a	n/a	n/a	n/a	n/a	n/a	n/a	4.3	12	1.6	5	2.4	6	4.0	8	3.0	31
	Once in awhile but not regularly	n/a	n/a	n/a	n/a	n/a	n/a	n/a	n/a	n/a	n/a	n/a	n/a	n/a	n/a	n/a	n/a	n/a	n/a	n/a	n/a	n/a	0.4	1	0.6	2	0.8	2	1.0	2	0.7	7
	Regularly in the past	n/a	n/a	n/a	n/a	n/a	n/a	n/a	n/a	n/a	n/a	n/a	n/a	n/a	n/a	n/a	n/a	n/a	n/a	n/a	n/a	n/a	0.0	0	0.6	2	0.8	2	0.0	0	0.4	4
	Regularly now	n/a	n/a	n/a	n/a	n/a	n/a	n/a	n/a	n/a	n/a	n/a	n/a	n/a	n/a	n/a	n/a	n/a	n/a	n/a	n/a	n/a	0.4	1	0.0	0	0.0	0	0.0	0	0.1	1
How often have you, in the past 30 days:																																
Used prescription pain relievers (such as Vicodin, OxyContin, Percocet, or Codeine) without a doctor telling you to take them?*	Never	n/a	n/a	n/a	n/a	n/a	n/a	n/a	n/a	n/a	n/a	n/a	n/a	n/a	n/a	n/a	n/a	n/a	n/a	n/a	n/a	98.6	275	99.4	313	98.8	247	99.0	197	98.9	1,032	
	Once or twice	n/a	n/a	n/a	n/a	n/a	n/a	n/a	n/a	n/a	n/a	n/a	n/a	n/a	n/a	n/a	n/a	n/a	n/a	n/a	n/a	n/a	1.1	3	0.3	1	0.4	1	1.0	2	0.7	7
	Once or twice per week	n/a	n/a	n/a	n/a	n/a	n/a	n/a	n/a	n/a	n/a	n/a	n/a	n/a	n/a	n/a	n/a	n/a	n/a	n/a	n/a	n/a	0.4	1	0.3	1	0.8	2	0.0	0	0.4	4
	About once a day	n/a	n/a	n/a	n/a	n/a	n/a	n/a	n/a	n/a	n/a	n/a	n/a	n/a	n/a	n/a	n/a	n/a	n/a	n/a	n/a	n/a	0.0	0	0.0	0	0.0	0	0.0	0	0.0	0
	More than once a day	n/a	n/a	n/a	n/a	n/a	n/a	n/a	n/a	n/a	n/a	n/a	n/a	n/a	n/a	n/a	n/a	n/a	n/a	n/a	n/a	n/a	0.0	0	0.0	0	0.0	0	0.0	0	0.0	0
Have you ever:																																
Used prescription tranquilizers (such as Ambien, Lunesta, Valium, or Xanax) without a doctor telling you to take them?*	Never	n/a	n/a	n/a	n/a	n/a	n/a	n/a	n/a	n/a	n/a	n/a	n/a	n/a	n/a	n/a	n/a	n/a	n/a	n/a	n/a	98.9	277	99.7	311	99.2	248	99.5	198	99.3	1,034	
	Once or twice	n/a	n/a	n/a	n/a	n/a	n/a	n/a	n/a	n/a	n/a	n/a	n/a	n/a	n/a	n/a	n/a	n/a	n/a	n/a	n/a	n/a	1.1	3	0.3	1	0.0	0	0.0	0	0.4	4
	Once in awhile but not regularly	n/a	n/a	n/a	n/a	n/a	n/a	n/a	n/a	n/a	n/a	n/a	n/a	n/a	n/a	n/a	n/a	n/a	n/a	n/a	n/a	n/a	0.0	0	0.0	0	0.0	0	0.5	1	0.1	1
	Regularly in the past	n/a	n/a	n/a	n/a	n/a	n/a	n/a	n/a	n/a	n/a	n/a	n/a	n/a	n/a	n/a	n/a	n/a	n/a	n/a	n/a	n/a	0.0	0	0.0	0	0.8	2	0.0	0	0.2	2
	Regularly now	n/a	n/a	n/a	n/a	n/a	n/a	n/a	n/a	n/a	n/a	n/a	n/a	n/a	n/a	n/a	n/a	n/a	n/a	n/a	n/a	n/a	0.0	0	0.0	0	0.0	0	0.0	0	0.0	0
How often have you, in the past 30 days:																																
Used prescription tranquilizers (such as Ambien, Lunesta, Valium, or Xanax) without a doctor telling you to take them?*	Never	n/a	n/a	n/a	n/a	n/a	n/a	n/a	n/a	n/a	n/a	n/a	n/a	n/a	n/a	n/a	n/a	n/a	n/a	n/a	n/a	99.3	278	100.0	312	99.6	249	100.0	199	99.7	1,038	
	Once or twice	n/a	n/a	n/a	n/a	n/a	n/a	n/a	n/a	n/a	n/a	n/a	n/a	n/a	n/a	n/a	n/a	n/a	n/a	n/a	n/a	n/a	0.7	2	0.0	0	0.4	1	0.0	0	0.3	3
	Once or twice per week	n/a	n/a	n/a	n/a	n/a	n/a	n/a	n/a	n/a	n/a	n/a	n/a	n/a	n/a	n/a	n/a	n/a	n/a	n/a	n/a	n/a	0.0	0	0.0	0	0.0	0	0.0	0	0.0	0
	More than once a day	n/a	n/a	n/a	n/a	n/a	n/a	n/a	n/a	n/a	n/a	n/a	n/a	n/a	n/a	n/a	n/a	n/a	n/a	n/a	n/a	n/a	0.0	0	0.0	0	0.0	0	0.0	0	0.0	0
Have you ever:																																
Used prescription stimulants (such as Ritalin or Adderall) without a doctor telling you to take them?*	Never	n/a	n/a	n/a	n/a	n/a	n/a	n/a	n/a	n/a	n/a	n/a	n/a	n/a	n/a	n/a	n/a	n/a	n/a	n/a	n/a	98.9	273	97.8	305	97.2	244	98.0	194	98.0	1,016	
	Once or twice	n/a	n/a	n/a	n/a	n/a	n/a	n/a	n/a	n/a	n/a	n/a	n/a	n/a	n/a	n/a	n/a	n/a	n/a	n/a	n/a	n/a	0.4	1	1.6	5	0.8	2	1.5	3	1.1	11
	Once in awhile but not regularly	n/a	n/a	n/a	n/a	n/a	n/a	n/a	n/a	n/a	n/a	n/a	n/a	n/a	n/a	n/a	n/a	n/a	n/a	n/a	n/a	n/a	0.7	2	0.6	2	0.8	2	0.5	1	0.7	7
	Regularly in the past	n/a	n/a	n/a	n/a	n/a	n/a	n/a	n/a	n/a	n/a	n/a	n/a	n/a	n/a	n/a	n/a	n/a	n/a	n/a	n/a	n/a	0.0	0	0.0	0	0.8	2	0.0	0	0.2	2
	Regularly now	n/a	n/a	n/a	n/a	n/a	n/a	n/a	n/a	n/a	n/a	n/a	n/a	n/a	n/a	n/a	n/a	n/a	n/a	n/a	n/a	n/a	0.0	0	0.0	0	0.4	1	0.0	0	0.1	1

*The Pennsylvania Youth Survey (PAYS) was significantly revised from 2021 to 2023. Trend data are reported in this report when the data are comparable. When cells include an "n/a" notation, it means the question was either not asked in a previous administration or the question was revised in a way that the 2023 data are not directly comparable. Please note that any question with an * at the end designates a question and/or response option that was part of this 2023 survey revision. Please see Appendix B of your Profile Report for a description of changes

Substance Use: Prescription Drugs, Over-the-Counter Drugs and Performance Enhancing Drugs (continued)

Question	Response	County 2019										County 2021										County 2023																			
		6th		8th		10th		12th		Total		6th		8th		10th		12th		Total		6th		8th		10th		12th		Total											
		%	n	%	n	%	n	%	n	%	n	%	n	%	n	%	n	%	n	%	n	%	n	%	n	%	n	%	n	%	n										
How often have you, in the past 30 days:																																									
Used prescription stimulants (such as Ritalin or Adderall) without a doctor telling you to take them?*	Never	n/a	n/a	n/a	n/a	n/a	n/a	n/a	n/a	n/a	n/a	n/a	n/a	n/a	n/a	n/a	n/a	n/a	n/a	n/a	n/a	n/a	n/a	n/a	n/a	n/a	n/a	n/a	n/a	n/a	n/a	99.6	275	99.7	311	99.2	249	100.0	198	99.6	1,033
	Once or twice	n/a	n/a	n/a	n/a	n/a	n/a	n/a	n/a	n/a	n/a	n/a	n/a	n/a	n/a	n/a	n/a	n/a	n/a	n/a	n/a	n/a	n/a	n/a	n/a	n/a	n/a	n/a	n/a	n/a	0.4	1	0.3	1	0.8	2	0.0	0	0.4	4	
	Once or twice per week	n/a	n/a	n/a	n/a	n/a	n/a	n/a	n/a	n/a	n/a	n/a	n/a	n/a	n/a	n/a	n/a	n/a	n/a	n/a	n/a	n/a	n/a	n/a	n/a	n/a	n/a	n/a	n/a	n/a	0.0	0	0.0	0	0.0	0	0.0	0	0.0	0	
	About once a day	n/a	n/a	n/a	n/a	n/a	n/a	n/a	n/a	n/a	n/a	n/a	n/a	n/a	n/a	n/a	n/a	n/a	n/a	n/a	n/a	n/a	n/a	n/a	n/a	n/a	n/a	n/a	n/a	n/a	0.0	0	0.0	0	0.0	0	0.0	0	0.0	0	
	More than once a day	n/a	n/a	n/a	n/a	n/a	n/a	n/a	n/a	n/a	n/a	n/a	n/a	n/a	n/a	n/a	n/a	n/a	n/a	n/a	n/a	n/a	n/a	n/a	n/a	n/a	n/a	n/a	n/a	n/a	0.0	0	0.0	0	0.0	0	0.0	0	0.0	0	
Have you ever:																																									
Used over-the-counter medicine (cough syrup, cold medicine, etc.) in order to get high?*	Never	n/a	n/a	n/a	n/a	n/a	n/a	n/a	n/a	n/a	n/a	n/a	n/a	n/a	n/a	n/a	n/a	n/a	n/a	n/a	n/a	n/a	n/a	n/a	n/a	n/a	n/a	n/a	n/a	n/a	94.3	263	96.5	302	93.6	234	95.9	189	95.1	988	
	Once or twice	n/a	n/a	n/a	n/a	n/a	n/a	n/a	n/a	n/a	n/a	n/a	n/a	n/a	n/a	n/a	n/a	n/a	n/a	n/a	n/a	n/a	n/a	n/a	n/a	n/a	n/a	n/a	n/a	n/a	1.8	5	1.3	4	2.8	7	2.5	5	2.0	21	
	Once in awhile but not regularly	n/a	n/a	n/a	n/a	n/a	n/a	n/a	n/a	n/a	n/a	n/a	n/a	n/a	n/a	n/a	n/a	n/a	n/a	n/a	n/a	n/a	n/a	n/a	n/a	n/a	n/a	n/a	n/a	n/a	3.2	9	2.2	7	3.2	8	1.5	3	2.6	27	
	Regularly in the past	n/a	n/a	n/a	n/a	n/a	n/a	n/a	n/a	n/a	n/a	n/a	n/a	n/a	n/a	n/a	n/a	n/a	n/a	n/a	n/a	n/a	n/a	n/a	n/a	n/a	n/a	n/a	n/a	n/a	0.0	0	0.0	0	0.4	1	0.0	0	0.1	1	
	Regularly now	n/a	n/a	n/a	n/a	n/a	n/a	n/a	n/a	n/a	n/a	n/a	n/a	n/a	n/a	n/a	n/a	n/a	n/a	n/a	n/a	n/a	n/a	n/a	n/a	n/a	n/a	n/a	n/a	n/a	0.7	2	0.0	0	0.0	0	0.0	0	0.2	2	
How often have you, in the past 30 days:																																									
Used over-the-counter medicine (cough syrup, cold medicine, etc.) in order to get high?*	Never	n/a	n/a	n/a	n/a	n/a	n/a	n/a	n/a	n/a	n/a	n/a	n/a	n/a	n/a	n/a	n/a	n/a	n/a	n/a	n/a	n/a	n/a	n/a	n/a	n/a	n/a	n/a	n/a	n/a	97.8	272	97.4	305	97.6	244	99.0	195	97.9	1,016	
	Once or twice	n/a	n/a	n/a	n/a	n/a	n/a	n/a	n/a	n/a	n/a	n/a	n/a	n/a	n/a	n/a	n/a	n/a	n/a	n/a	n/a	n/a	n/a	n/a	n/a	n/a	n/a	n/a	n/a	n/a	1.4	4	1.9	6	2.0	5	0.5	1	1.5	16	
	Once or twice per week	n/a	n/a	n/a	n/a	n/a	n/a	n/a	n/a	n/a	n/a	n/a	n/a	n/a	n/a	n/a	n/a	n/a	n/a	n/a	n/a	n/a	n/a	n/a	n/a	n/a	n/a	n/a	n/a	n/a	0.4	1	0.6	2	0.4	1	0.5	1	0.5	5	
	About once a day	n/a	n/a	n/a	n/a	n/a	n/a	n/a	n/a	n/a	n/a	n/a	n/a	n/a	n/a	n/a	n/a	n/a	n/a	n/a	n/a	n/a	n/a	n/a	n/a	n/a	n/a	n/a	n/a	n/a	0.4	1	0.0	0	0.0	0	0.0	0	0.1	1	
	More than once a day	n/a	n/a	n/a	n/a	n/a	n/a	n/a	n/a	n/a	n/a	n/a	n/a	n/a	n/a	n/a	n/a	n/a	n/a	n/a	n/a	n/a	n/a	n/a	n/a	n/a	n/a	n/a	n/a	n/a	0.0	0	0.0	0	0.0	0	0.0	0	0.0	0	

*The Pennsylvania Youth Survey (PAYS) was significantly revised from 2021 to 2023. Trend data are reported in this report when the data are comparable. When cells include an "n/a" notation, it means the question was either not asked in a previous administration or the question was revised in a way that the 2023 data are not directly comparable. Please note that any question with an * at the end designates a question and/or response option that was part of this 2023 survey revision. Please see Appendix B of your Profile Report for a description of changes

Substance Use: Risky Substance Related Behavior

Question	Response	County 2019										County 2021										County 2023									
		6th		8th		10th		12th		Total		6th		8th		10th		12th		Total		6th		8th		10th		12th		Total	
		%	n	%	n	%	n	%	n	%	n	%	n	%	n	%	n	%	n	%	n	%	n	%	n	%	n	%	n	%	n
Think back over the last two weeks. How many times have you had five or more alcoholic drinks in a row?	None	98.5	329	95.6	328	91.1	123	82.8	125	94.0	905	98.9	373	97.4	339	97.5	235	89.1	164	96.6	1,111	96.9	278	96.5	303	94.0	236	95.5	189	95.8	1,006
	Once	0.9	3	2.6	9	5.9	8	7.9	12	3.3	32	0.8	3	1.1	4	0.8	2	4.9	9	1.6	18	3.1	9	2.2	7	4.8	12	1.5	3	3.0	31
	Twice	0.3	1	0.6	2	3.0	4	4.6	7	1.5	14	0.3	1	0.9	3	0.8	2	3.3	6	1.0	12	0.0	0	0.6	2	0.4	1	2.0	4	0.7	7
	3-5 times	0.0	0	0.9	3	0.0	0	2.6	4	0.7	7	0.0	0	0.3	1	0.4	1	2.2	4	0.5	6	0.0	0	0.6	2	0.0	0	1.0	2	0.4	4
	6-9 times	0.3	1	0.3	1	0.0	0	1.3	2	0.4	4	0.0	0	0.0	0	0.4	1	0.0	0	0.1	1	0.0	0	0.0	0	0.0	0	0.0	0	0.0	0
	10 or more times	0.0	0	0.0	0	0.0	0	0.7	1	0.1	1	0.0	0	0.3	1	0.0	0	0.5	1	0.2	2	0.0	0	0.0	0	0.8	2	0.0	0	0.2	2
How often have you:																															
Driven a motor vehicle while or shortly after drinking alcohol? (Please Note: In 2021/2023 the questions about driving after drinking or having used alcohol were only asked of those that had used alcohol. In order to make all years of data as comparable as possible, those students in 2021/2023 answering that they had never used the substance in question were added to the driving questions results. Because it can not be determined if the student would have marked "I do not drive" or "Never", those categories have been combined across all years.) *	I don't drive / Never	99.2	256	98.7	307	95.5	107	89.4	118	96.9	788	99.7	372	98.5	333	99.1	233	95.5	169	98.6	1,107	100.0	281	98.7	306	96.7	231	97.9	187	98.4	1,005
	Before, but not in the past year	0.0	0	0.0	0	0.0	0	3.8	5	0.6	5	0.3	1	1.2	4	0.4	1	2.3	4	0.9	10	0.0	0	0.6	2	1.3	3	1.0	2	0.7	7
	About once or twice a year	0.0	0	1.0	3	3.6	4	6.1	8	1.8	15	0.0	0	0.0	0	0.0	0	1.7	3	0.3	3	0.0	0	0.6	2	0.4	1	0.5	1	0.4	4
	About once or twice a month	0.4	1	0.0	0	0.0	0	0.0	0	0.1	1	0.0	0	0.0	0	0.4	1	0.6	1	0.2	2	0.0	0	0.0	0	0.0	0	0.5	1	0.1	1
	About once or twice a week	0.4	1	0.3	1	0.0	0	0.8	1	0.4	3	0.0	0	0.0	0	0.0	0	0.0	0	0.0	0	0.0	0	0.0	0	0.4	1	0.0	0	0.1	1
	Almost every day	0.0	0	0.0	0	0.9	1	0.0	0	0.1	1	0.0	0	0.3	1	0.0	0	0.0	0	0.1	1	0.0	0	0.0	0	1.3	3	0.0	0	0.3	3
How often have you:																															
Driven a motor vehicle while or shortly after using marijuana (pot, hash, cannabis, weed, THC)? (Please Note: In 2021/2023 the questions about driving after drinking or having used alcohol were only asked of those that had used alcohol. In order to make all years of data as comparable as possible, those students in 2021/2023 answering that they had never used the substance in question were added to the driving questions results. Because it can not be determined if the student would have marked "I do not drive" or "Never", those categories have been combined across all years.) *	I don't drive / Never	100.0	255	99.4	307	97.3	110	90.2	119	97.8	791	100.0	376	99.4	342	99.2	237	89.0	162	97.9	1,117	99.6	283	99.0	309	97.2	240	94.8	183	98.0	1,015
	Before, but not in the past year	0.0	0	0.6	2	0.0	0	0.8	1	0.4	3	0.0	0	0.6	2	0.4	1	2.7	5	0.7	8	0.4	1	0.3	1	1.2	3	2.1	4	0.9	9
	About once or twice a year	0.0	0	0.0	0	0.9	1	3.8	5	0.7	6	0.0	0	0.0	0	0.4	1	3.8	7	0.7	8	0.0	0	0.6	2	0.0	0	2.1	4	0.6	6
	About once or twice a month	0.0	0	0.0	0	0.9	1	2.3	3	0.5	4	0.0	0	0.0	0	0.0	0	0.5	1	0.1	1	0.0	0	0.0	0	0.4	1	0.5	1	0.2	2
	About once or twice a week	0.0	0	0.0	0	0.0	0	0.8	1	0.1	1	0.0	0	0.0	0	0.0	0	2.2	4	0.4	4	0.0	0	0.0	0	0.0	0	0.5	1	0.1	1
	Almost every day	0.0	0	0.0	0	0.9	1	2.3	3	0.5	4	0.0	0	0.0	0	0.0	0	1.6	3	0.3	3	0.0	0	0.0	0	1.2	3	0.0	0	0.3	3

*The Pennsylvania Youth Survey (PAYS) was significantly revised from 2021 to 2023. Trend data are reported in this report when the data are comparable. When cells include an "n/a" notation, it means the question was either not asked in a previous administration or the question was revised in a way that the 2023 data are not directly comparable. Please note that any question with an * at the end designates a question and/or response option that was part of this 2023 survey revision. Please see Appendix B of your Profile Report for a description of changes

Gambling

Question	Response	County 2019										County 2021										County 2023										
		6th		8th		10th		12th		Total		6th		8th		10th		12th		Total		6th		8th		10th		12th		Total		
		%	n	%	n	%	n	%	n	%	n	%	n	%	n	%	n	%	n	%	n	%	n	%	n	%	n	%	n	%	n	
During the past 12 months, how often have you bet/gambled, even casually, for money or valuables in the following ways:																																
Games such as poker, card games, dice, pool, darts*	Not at all	n/a	n/a	n/a	n/a	n/a	n/a	n/a	n/a	n/a	n/a	n/a	n/a	n/a	n/a	n/a	n/a	n/a	n/a	n/a	n/a	n/a	95.5	256	91.3	274	88.9	200	89.0	161	91.5	891
	Less than once a month	n/a	n/a	n/a	n/a	n/a	n/a	n/a	n/a	n/a	n/a	n/a	n/a	n/a	n/a	n/a	n/a	n/a	n/a	n/a	n/a	n/a	2.2	6	6.7	20	9.3	21	4.4	8	5.6	55
	1 to 3 times a month	n/a	n/a	n/a	n/a	n/a	n/a	n/a	n/a	n/a	n/a	n/a	n/a	n/a	n/a	n/a	n/a	n/a	n/a	n/a	n/a	n/a	1.5	4	1.0	3	0.9	2	3.9	7	1.6	16
	More than 3 times a month	n/a	n/a	n/a	n/a	n/a	n/a	n/a	n/a	n/a	n/a	n/a	n/a	n/a	n/a	n/a	n/a	n/a	n/a	n/a	n/a	n/a	0.7	2	1.0	3	0.9	2	2.8	5	1.2	12
During the past 12 months, how often have you bet/gambled, even casually, for money or valuables in the following ways:																																
Lottery (scratch cards, numbers, etc.)	Not at all	80.2	219	73.5	230	68.1	79	77.3	102	75.5	630	81.4	267	78.7	255	79.9	175	71.8	122	78.7	819	92.5	248	89.9	268	90.7	204	89.5	162	90.7	882	
	Less than once a month	14.3	39	18.2	57	21.6	25	15.9	21	17.0	142	12.5	41	16.0	52	16.0	35	18.8	32	15.4	160	4.9	13	7.7	23	7.1	16	5.5	10	6.4	62	
	1 to 3 times a month	3.7	10	4.8	15	7.8	9	3.8	5	4.7	39	5.2	17	3.4	11	3.2	7	6.5	11	4.4	46	1.9	5	1.7	5	1.8	4	3.9	7	2.2	21	
	More than 3 times a month	1.8	5	3.5	11	2.6	3	3.0	4	2.8	23	0.9	3	1.9	6	0.9	2	2.9	5	1.5	16	0.7	2	0.7	2	0.4	1	1.1	2	0.7	7	
During the past 12 months, how often have you bet/gambled, even casually, for money or valuables in the following ways:																																
Sporting events, sports pools, or fantasy sports*	Not at all	91.9	251	83.8	263	83.6	97	91.7	121	87.7	732	89.6	293	92.8	297	91.8	201	92.9	158	91.6	949	94.8	254	92.9	276	93.3	209	90.6	164	93.1	903	
	Less than once a month	4.0	11	11.1	35	12.9	15	6.1	8	8.3	69	3.4	11	3.4	11	5.5	12	3.5	6	3.9	40	2.6	7	3.4	10	3.6	8	3.9	7	3.3	32	
	1 to 3 times a month	2.6	7	4.1	13	0.9	1	0.8	1	2.6	22	1.2	4	1.9	6	1.8	4	2.4	4	1.7	18	0.7	2	0.7	2	2.7	6	2.8	5	1.5	15	
	More than 3 times a month	1.5	4	1.0	3	2.6	3	1.5	2	1.4	12	5.8	19	1.9	6	0.9	2	1.2	2	2.8	29	1.9	5	3.0	9	0.4	1	2.8	5	2.1	20	
During the past 12 months, how often have you bet/gambled, even casually, for money or valuables in the following ways:																																
Online (Internet) gambling	Not at all	97.8	265	96.8	304	89.7	104	97.7	128	96.3	801	96.3	316	96.6	313	96.3	208	98.2	162	96.7	999	97.8	261	97.0	287	96.4	217	96.1	173	96.9	938	
	Less than once a month	1.5	4	1.6	5	7.8	9	1.5	2	2.4	20	1.8	6	3.1	10	3.2	7	0.6	1	2.3	24	1.5	4	1.0	3	2.7	6	0.6	1	1.4	14	
	1 to 3 times a month	0.0	0	1.3	4	0.0	0	0.0	0	0.5	4	0.0	0	0.0	0	0.5	1	0.6	1	0.2	2	0.0	0	0.3	1	0.4	1	3.3	6	0.8	8	
	More than 3 times a month	0.7	2	0.3	1	2.6	3	0.8	1	0.8	7	1.8	6	0.3	1	0.0	0	0.6	1	0.8	8	0.7	2	1.7	5	0.4	1	0.0	0	0.8	8	
During the past 12 months, how often have you bet/gambled, even casually, for money or valuables in the following ways:																																
Video games or online gaming*	Not at all	n/a	n/a	n/a	n/a	n/a	n/a	n/a	n/a	n/a	n/a	n/a	n/a	n/a	n/a	n/a	n/a	n/a	n/a	n/a	n/a	n/a	94.8	254	92.2	273	89.3	200	95.5	170	92.9	897
	Less than once a month	n/a	n/a	n/a	n/a	n/a	n/a	n/a	n/a	n/a	n/a	n/a	n/a	n/a	n/a	n/a	n/a	n/a	n/a	n/a	n/a	n/a	1.5	4	4.7	14	7.6	17	1.1	2	3.8	37
	1 to 3 times a month	n/a	n/a	n/a	n/a	n/a	n/a	n/a	n/a	n/a	n/a	n/a	n/a	n/a	n/a	n/a	n/a	n/a	n/a	n/a	n/a	n/a	1.5	4	0.7	2	1.8	4	2.8	5	1.6	15
	More than 3 times a month	n/a	n/a	n/a	n/a	n/a	n/a	n/a	n/a	n/a	n/a	n/a	n/a	n/a	n/a	n/a	n/a	n/a	n/a	n/a	n/a	n/a	2.2	6	2.4	7	1.3	3	0.6	1	1.8	17
During the past 12 months, how often have you bet/gambled, even casually, for money or valuables in the following ways:																																
Bet/gambled in some other way	Not at all	90.0	244	85.3	266	81.0	94	90.8	119	87.1	723	89.9	294	85.1	275	87.6	191	85.2	144	87.2	904	94.8	253	88.9	265	88.8	199	92.2	166	91.1	883	
	Less than once a month	7.7	21	9.0	28	10.3	12	4.6	6	8.1	67	7.3	24	9.0	29	7.8	17	8.3	14	8.1	84	2.2	6	7.7	23	7.6	17	6.1	11	5.9	57	
	1 to 3 times a month	1.1	3	3.2	10	3.4	4	2.3	3	2.4	20	1.5	5	3.4	11	3.7	8	3.6	6	2.9	30	2.2	6	1.3	4	2.2	5	1.7	3	1.9	18	
	More than 3 times a month	1.1	3	2.6	8	5.2	6	2.3	3	2.4	20	1.2	4	2.5	8	0.9	2	3.0	5	1.8	19	0.7	2	2.0	6	1.3	3	0.0	0	1.1	11	

*The Pennsylvania Youth Survey (PAYS) was significantly revised from 2021 to 2023. Trend data are reported in this report when the data are comparable. When cells include an "n/a" notation, it means the question was either not asked in a previous administration or the question was revised in a way that the 2023 data are not directly comparable. Please note that any question with an * at the end designates a question and/or response option that was part of this 2023 survey revision. Please see Appendix B of your Profile Report for a description of changes

Other Concerning Behaviors

Question	Response	County 2019										County 2021										County 2023																				
		6th		8th		10th		12th		Total		6th		8th		10th		12th		Total		6th		8th		10th		12th		Total												
		%	n	%	n	%	n	%	n	%	n	%	n	%	n	%	n	%	n	%	n	%	n	%	n	%	n	%	n	%	n											
How many times in the past 12 months have you:																																										
Attacked someone with the idea of seriously hurting them?*	Never	n/a	n/a	n/a	n/a	n/a	n/a	n/a	n/a	n/a	n/a	n/a	n/a	n/a	n/a	n/a	n/a	n/a	n/a	n/a	n/a	n/a	n/a	n/a	n/a	n/a	n/a	n/a	n/a	n/a	n/a	n/a	90.3	243	87.9	268	88.0	198	93.9	168	89.7	877
	Once or twice	n/a	n/a	n/a	n/a	n/a	n/a	n/a	n/a	n/a	n/a	n/a	n/a	n/a	n/a	n/a	n/a	n/a	n/a	n/a	n/a	n/a	n/a	n/a	n/a	n/a	n/a	n/a	n/a	n/a	n/a	n/a	8.6	23	8.9	27	9.8	22	4.5	8	8.2	80
	Several times	n/a	n/a	n/a	n/a	n/a	n/a	n/a	n/a	n/a	n/a	n/a	n/a	n/a	n/a	n/a	n/a	n/a	n/a	n/a	n/a	n/a	n/a	n/a	n/a	n/a	n/a	n/a	n/a	n/a	n/a	0.4	1	1.6	5	1.8	4	1.7	3	1.3	13	
	Often	n/a	n/a	n/a	n/a	n/a	n/a	n/a	n/a	n/a	n/a	n/a	n/a	n/a	n/a	n/a	n/a	n/a	n/a	n/a	n/a	n/a	n/a	n/a	n/a	n/a	n/a	n/a	n/a	n/a	n/a	0.7	2	1.6	5	0.4	1	0.0	0	0.8	8	
How many times in the past 12 months have you:																																										
Been arrested?*	Never	n/a	n/a	n/a	n/a	n/a	n/a	n/a	n/a	n/a	n/a	n/a	n/a	n/a	n/a	n/a	n/a	n/a	n/a	n/a	n/a	n/a	n/a	n/a	n/a	n/a	n/a	n/a	n/a	n/a	n/a	n/a	99.3	268	98.0	298	97.8	221	98.9	176	98.5	963
	Once or twice	n/a	n/a	n/a	n/a	n/a	n/a	n/a	n/a	n/a	n/a	n/a	n/a	n/a	n/a	n/a	n/a	n/a	n/a	n/a	n/a	n/a	n/a	n/a	n/a	n/a	n/a	n/a	n/a	n/a	n/a	n/a	0.7	2	1.6	5	1.8	4	0.6	1	1.2	12
	Several times	n/a	n/a	n/a	n/a	n/a	n/a	n/a	n/a	n/a	n/a	n/a	n/a	n/a	n/a	n/a	n/a	n/a	n/a	n/a	n/a	n/a	n/a	n/a	n/a	n/a	n/a	n/a	n/a	n/a	n/a	n/a	0.0	0	0.3	1	0.0	0	0.6	1	0.2	2
	Often	n/a	n/a	n/a	n/a	n/a	n/a	n/a	n/a	n/a	n/a	n/a	n/a	n/a	n/a	n/a	n/a	n/a	n/a	n/a	n/a	n/a	n/a	n/a	n/a	n/a	n/a	n/a	n/a	n/a	n/a	n/a	0.0	0	0.0	0	0.4	1	0.0	0	0.1	1
How many times in the past 12 months have you:																																										
Been drunk or high at school?*	Never	n/a	n/a	n/a	n/a	n/a	n/a	n/a	n/a	n/a	n/a	n/a	n/a	n/a	n/a	n/a	n/a	n/a	n/a	n/a	n/a	n/a	n/a	n/a	n/a	n/a	n/a	n/a	n/a	n/a	n/a	n/a	99.3	267	94.1	288	92.9	210	92.2	165	94.9	930
	Once or twice	n/a	n/a	n/a	n/a	n/a	n/a	n/a	n/a	n/a	n/a	n/a	n/a	n/a	n/a	n/a	n/a	n/a	n/a	n/a	n/a	n/a	n/a	n/a	n/a	n/a	n/a	n/a	n/a	n/a	n/a	n/a	0.7	2	2.9	9	3.5	8	4.5	8	2.8	27
	Several times	n/a	n/a	n/a	n/a	n/a	n/a	n/a	n/a	n/a	n/a	n/a	n/a	n/a	n/a	n/a	n/a	n/a	n/a	n/a	n/a	n/a	n/a	n/a	n/a	n/a	n/a	n/a	n/a	n/a	n/a	n/a	0.0	0	2.3	7	1.3	3	2.8	5	1.5	15
	Often	n/a	n/a	n/a	n/a	n/a	n/a	n/a	n/a	n/a	n/a	n/a	n/a	n/a	n/a	n/a	n/a	n/a	n/a	n/a	n/a	n/a	n/a	n/a	n/a	n/a	n/a	n/a	n/a	n/a	n/a	n/a	0.0	0	0.7	2	2.2	5	0.6	1	0.8	8
How many times in the past 12 months have you:																																										
Been suspended from school?*	Never	n/a	n/a	n/a	n/a	n/a	n/a	n/a	n/a	n/a	n/a	n/a	n/a	n/a	n/a	n/a	n/a	n/a	n/a	n/a	n/a	n/a	n/a	n/a	n/a	n/a	n/a	n/a	n/a	n/a	n/a	n/a	97.4	262	87.6	268	90.6	203	97.2	173	92.7	906
	Once or twice	n/a	n/a	n/a	n/a	n/a	n/a	n/a	n/a	n/a	n/a	n/a	n/a	n/a	n/a	n/a	n/a	n/a	n/a	n/a	n/a	n/a	n/a	n/a	n/a	n/a	n/a	n/a	n/a	n/a	n/a	n/a	2.2	6	10.1	31	7.6	17	1.7	3	5.8	57
	Several times	n/a	n/a	n/a	n/a	n/a	n/a	n/a	n/a	n/a	n/a	n/a	n/a	n/a	n/a	n/a	n/a	n/a	n/a	n/a	n/a	n/a	n/a	n/a	n/a	n/a	n/a	n/a	n/a	n/a	n/a	n/a	0.4	1	1.3	4	0.9	2	1.1	2	0.9	9
	Often	n/a	n/a	n/a	n/a	n/a	n/a	n/a	n/a	n/a	n/a	n/a	n/a	n/a	n/a	n/a	n/a	n/a	n/a	n/a	n/a	n/a	n/a	n/a	n/a	n/a	n/a	n/a	n/a	n/a	n/a	n/a	0.0	0	1.0	3	0.9	2	0.0	0	0.5	5
How many times in the past 12 months have you:																																										
Sold substances such as vapes, alcohol, drugs, or medications?*	Never	n/a	n/a	n/a	n/a	n/a	n/a	n/a	n/a	n/a	n/a	n/a	n/a	n/a	n/a	n/a	n/a	n/a	n/a	n/a	n/a	n/a	n/a	n/a	n/a	n/a	n/a	n/a	n/a	n/a	n/a	n/a	99.6	265	97.0	293	96.0	217	94.9	168	97.1	943
	Once or twice	n/a	n/a	n/a	n/a	n/a	n/a	n/a	n/a	n/a	n/a	n/a	n/a	n/a	n/a	n/a	n/a	n/a	n/a	n/a	n/a	n/a	n/a	n/a	n/a	n/a	n/a	n/a	n/a	n/a	n/a	n/a	0.4	1	1.7	5	1.8	4	4.5	8	1.9	18
	Several times	n/a	n/a	n/a	n/a	n/a	n/a	n/a	n/a	n/a	n/a	n/a	n/a	n/a	n/a	n/a	n/a	n/a	n/a	n/a	n/a	n/a	n/a	n/a	n/a	n/a	n/a	n/a	n/a	n/a	n/a	n/a	0.0	0	0.7	2	0.9	2	0.6	1	0.5	5
	Often	n/a	n/a	n/a	n/a	n/a	n/a	n/a	n/a	n/a	n/a	n/a	n/a	n/a	n/a	n/a	n/a	n/a	n/a	n/a	n/a	n/a	n/a	n/a	n/a	n/a	n/a	n/a	n/a	n/a	n/a	n/a	0.0	0	0.7	2	1.3	3	0.0	0	0.5	5

*The Pennsylvania Youth Survey (PAYS) was significantly revised from 2021 to 2023. Trend data are reported in this report when the data are comparable. When cells include an "n/a" notation, it means the question was either not asked in a previous administration or the question was revised in a way that the 2023 data are not directly comparable. Please note that any question with an * at the end designates a question and/or response option that was part of this 2023 survey revision. Please see Appendix B of your Profile Report for a description of changes

Community and School Climate and Safety: Bullying, Internet Safety and Abuse

Question	Response	County 2019										County 2021										County 2023									
		6th		8th		10th		12th		Total		6th		8th		10th		12th		Total		6th		8th		10th		12th		Total	
		%	n	%	n	%	n	%	n	%	n	%	n	%	n	%	n	%	n	%	n	%	n	%	n	%	n	%	n	%	n
Have you stayed home from school this year because you were worried about being bullied?	NO!	78.4	214	65.3	209	74.8	86	85.0	113	74.0	622	70.9	241	64.1	207	75.2	167	75.1	130	70.4	745	69.6	181	72.6	220	72.3	170	78.5	142	72.8	713
	no	17.2	47	27.2	87	20.9	24	13.5	18	20.9	176	21.5	73	25.7	83	20.7	46	20.2	35	22.4	237	23.1	60	19.1	58	20.9	49	15.5	28	19.9	195
	yes	3.3	9	5.3	17	0.9	1	0.8	1	3.3	28	3.8	13	5.6	18	2.7	6	3.5	6	4.1	43	5.0	13	5.6	17	4.7	11	3.3	6	4.8	47
	YES!	1.1	3	2.2	7	3.5	4	0.8	1	1.8	15	3.8	13	4.6	15	1.4	3	1.2	2	3.1	33	2.3	6	2.6	8	2.1	5	2.8	5	2.5	24
Do adults at your school stop bullying when they see/hear it or when a student tells them about it?	NO!	15.3	41	20.8	66	28.9	33	31.6	42	21.8	182	13.4	45	21.0	67	27.4	61	32.9	57	21.9	230	12.4	32	16.6	50	19.7	46	19.0	34	16.7	162
	no	8.6	23	17.9	57	25.4	29	27.8	37	17.5	146	12.5	42	22.6	72	33.2	74	30.6	53	22.9	241	11.6	30	17.6	53	30.3	71	25.7	46	20.6	200
	yes	33.6	90	38.1	121	33.3	38	29.3	39	34.6	288	29.1	98	35.7	114	25.1	56	29.5	51	30.3	319	41.9	108	42.2	127	38.0	89	39.7	71	40.6	395
	YES!	42.5	114	23.3	74	12.3	14	11.3	15	26.1	217	45.1	152	20.7	66	14.3	32	6.9	12	24.9	262	34.1	88	23.6	71	12.0	28	15.6	28	22.1	215
Have you have been bullied during the past 12 months.*	No	61.9	167	61.6	197	71.3	82	85.0	113	66.7	559	64.3	220	64.7	211	74.3	168	71.3	122	67.7	721	64.9	172	63.5	193	72.0	170	77.9	141	68.6	676
	Yes, very rarely	17.8	48	19.1	61	8.7	10	6.8	9	15.3	128	15.5	53	11.3	37	13.3	30	15.8	27	13.8	147	13.6	36	13.2	40	10.2	24	8.3	15	11.7	115
	Yes, now and then	10.7	29	10.6	34	13.0	15	6.0	8	10.3	86	9.6	33	12.9	42	6.2	14	8.2	14	9.7	103	10.9	29	11.2	34	8.9	21	8.8	16	10.1	100
	Yes, several times per month	3.3	9	2.2	7	3.5	4	0.8	1	2.5	21	3.5	12	4.6	15	3.5	8	1.8	3	3.6	38	2.3	6	4.3	13	3.4	8	1.7	3	3.0	30
	Yes, several times per week	2.6	7	4.4	14	1.7	2	0.8	1	2.9	24	1.5	5	1.5	5	2.2	5	1.2	2	1.6	17	2.6	7	3.0	9	3.0	7	0.6	1	2.4	24
	Yes, almost daily	3.7	10	2.2	7	1.7	2	0.8	1	2.4	20	5.6	19	4.9	16	0.4	1	1.8	3	3.7	39	5.7	15	4.9	15	2.5	6	2.8	5	4.2	41
If you have been bullied in any way in the past 12 months, where were you bullied? (Please note that in the 2021/2023 PAYS, if a student marked that they had not been bullied in the past year to the question "Please state whether you have been bullied during the past 12 months" they were coded as I was not bullied for this question)*	I was not bullied	64.8	169	61.6	196	69.3	79	84.0	110	67.2	554	66.4	225	66.9	216	76.2	170	72.9	124	69.7	735	65.9	174	64.7	196	73.5	172	78.5	142	69.7	684
	On school property	27.6	72	31.8	101	26.3	30	14.5	19	26.9	222	23.9	81	28.8	93	16.6	37	18.2	31	22.9	242	28.8	76	32.3	98	26.1	61	19.9	36	27.6	271
	At a school-sponsored event	3.8	10	2.8	9	7.9	9	3.1	4	3.9	32	2.9	10	7.4	24	4.5	10	1.8	3	4.5	47	3.8	10	5.6	17	6.8	16	2.2	4	4.8	47
	While going to or from school	10.3	27	6.3	20	9.6	11	2.3	3	7.4	61	9.4	32	7.4	24	4.5	10	4.1	7	6.9	73	8.7	23	5.6	17	6.8	16	2.2	4	6.1	60
	In the community	7.3	19	6.3	20	7.9	9	2.3	3	6.2	51	6.5	22	6.8	22	6.3	14	8.8	15	6.9	73	3.0	8	4.6	14	5.1	12	2.8	5	4.0	39
	At home	6.9	18	12.9	41	11.4	13	4.6	6	9.5	78	12.7	43	9.6	31	6.7	15	9.4	16	10.0	105	3.4	9	5.6	17	5.6	13	1.1	2	4.2	41
	Online, social media, phone	n/a	n/a	n/a	n/a	n/a	n/a	n/a	n/a	n/a	n/a	n/a	n/a	n/a	n/a	n/a	n/a	n/a	n/a	n/a	n/a	n/a	13.3	35	10.9	33	13.2	31	7.2	13	11.4

*The Pennsylvania Youth Survey (PAYS) was significantly revised from 2021 to 2023. Trend data are reported in this report when the data are comparable. When cells include an "n/a" notation, it means the question was either not asked in a previous administration or the question was revised in a way that the 2023 data are not directly comparable. Please note that any question with an * at the end designates a question and/or response option that was part of this 2023 survey revision. Please see Appendix B of your Profile Report for a description of changes

Community and School Climate and Safety: Bullying, Internet Safety and Abuse (continued)

Question	Response	County 2019										County 2021										County 2023									
		6th		8th		10th		12th		Total		6th		8th		10th		12th		Total		6th		8th		10th		12th		Total	
		%	n	%	n	%	n	%	n	%	n	%	n	%	n	%	n	%	n	%	n	%	n	%	n	%	n	%	n	%	n
If you have been bullied in the past 12 months by other students, why were you bullied? (Please note the data reported here are of ALL students. Profile reports produced for PAYS report these data only of students who reported being bullied in the past year. Because these data are of ALL students, the numbers and percentages here will not align with the data presented in your profile report. Further note that in the 2021/2023 PAYS, if a student marked that they had not been bullied in the past year to the question "Please state whether you have been bullied during the past 12 months" they were coded as I have not been made fun of by other students for this question)	I have not been made fun of by other students	57.8	141	55.3	168	63.1	70	79.4	104	61.1	483	67.8	229	67.2	215	76.2	170	73.7	126	70.3	740	66.8	175	64.6	195	73.5	172	79.6	144	70.1	686
	I don't know why	19.3	47	12.5	38	9.9	11	9.2	12	13.7	108	12.1	41	8.8	28	4.5	10	7.6	13	8.7	92	13.7	36	8.3	25	9.0	21	4.4	8	9.2	90
	The color of my skin	2.5	6	2.3	7	3.6	4	0.8	1	2.3	18	3.0	10	2.5	8	0.9	2	2.3	4	2.3	24	1.9	5	2.3	7	2.1	5	0.6	1	1.8	18
	My religion	1.2	3	3.3	10	4.5	5	0.0	0	2.3	18	1.8	6	0.9	3	1.3	3	3.5	6	1.7	18	0.4	1	2.3	7	1.3	3	0.0	0	1.1	11
	My size (height, weight, etc.)	14.3	35	17.4	53	18.0	20	7.6	10	14.9	118	18.6	63	14.7	47	11.2	25	12.3	21	14.8	156	15.3	40	13.9	42	10.3	24	7.2	13	12.2	119
	My accent	0.8	2	2.3	7	1.8	2	0.0	0	1.4	11	2.4	8	0.9	3	0.4	1	2.9	5	1.6	17	0.8	2	2.0	6	0.4	1	1.1	2	1.1	11
	The country I was born in	0.0	0	0.7	2	0.0	0	0.0	0	0.3	2	1.2	4	0.3	1	0.0	0	1.2	2	0.7	7	0.0	0	0.3	1	0.4	1	0.6	1	0.3	3
	The country my family (parents/caregivers, grandparents) was born in	0.8	2	0.3	1	0.9	1	0.0	0	0.5	4	1.2	4	0.9	3	0.4	1	1.2	2	1.0	10	0.4	1	0.3	1	0.9	2	0.0	0	0.4	4
	The way I look (clothing, hairstyle, etc.)	12.7	31	18.1	55	18.9	21	9.2	12	15.1	119	17.2	58	20.6	66	12.1	27	14.6	25	16.7	176	18.3	48	20.5	62	14.5	34	7.7	14	16.1	158
	How much money my family has or does not have	3.3	8	8.2	25	4.5	5	4.6	6	5.6	44	5.3	18	3.4	11	2.7	6	5.3	9	4.2	44	4.6	12	3.0	9	4.3	10	2.8	5	3.7	36
	My gender	1.6	4	4.3	13	2.7	3	0.0	0	2.5	20	6.5	22	6.9	22	2.7	6	4.7	8	5.5	58	1.5	4	3.3	10	3.8	9	0.0	0	2.3	23
	My grades or school achievement	6.1	15	5.9	18	6.3	7	3.1	4	5.6	44	5.9	20	5.3	17	2.2	5	4.7	8	4.8	50	4.2	11	5.6	17	6.0	14	0.0	0	4.3	42
	My social standing	3.3	8	5.6	17	8.1	9	6.1	8	5.3	42	5.0	17	7.2	23	6.3	14	9.4	16	6.7	70	2.3	6	5.6	17	6.0	14	3.3	6	4.4	43
	Social conflict	2.0	5	3.9	12	2.7	3	3.8	5	3.2	25	4.7	16	5.6	18	4.0	9	9.4	16	5.6	59	2.3	6	4.3	13	6.0	14	5.0	9	4.3	42
	My sexual-orientation	2.5	6	4.6	14	4.5	5	1.5	2	3.4	27	3.8	13	6.9	22	3.6	8	6.4	11	5.1	54	2.3	6	5.3	16	4.7	11	2.2	4	3.8	37
I have a disability (learning or physical disability)	2.5	6	1.0	3	5.4	6	1.5	2	2.2	17	1.5	5	2.5	8	0.4	1	2.9	5	1.8	19	1.5	4	2.6	8	3.0	7	2.2	4	2.3	23	
Some other reason	18.4	45	22.0	67	11.7	13	6.1	8	16.8	133	14.5	49	12.2	39	9.4	21	11.1	19	12.2	128	15.3	40	15.6	47	7.7	18	7.7	14	12.2	119	
If you were hurt or abused by another person in the past 12 months, how were you hurt or abused? (Please note that because this question did not include a response option for "not abused," these numbers and percentages reflect only students who reported past-year abuse)*	Physical injury	33.3	31	22.5	29	25.0	12	21.1	8	26.0	80	23.2	29	23.6	30	9.9	7	19.0	12	20.2	78	9.8	8	18.2	20	25.8	17	13.0	6	16.8	51
	Threats	28.0	26	29.5	38	27.1	13	15.8	6	26.9	83	36.0	45	32.3	41	16.9	12	28.6	18	30.1	116	36.6	30	40.0	44	42.4	28	17.4	8	36.2	110
	Emotional abuse, insults, name-calling	54.8	51	69.8	90	79.2	38	57.9	22	65.3	201	67.2	84	72.4	92	76.1	54	65.1	41	70.2	271	72.0	59	72.7	80	86.4	57	73.9	34	75.7	230
	Isolation from friends and family	6.5	6	10.9	14	14.6	7	26.3	10	12.0	37	12.0	15	18.1	23	19.7	14	25.4	16	17.6	68	12.2	10	17.3	19	22.7	15	17.4	8	17.1	52
	Control of what you were wearing	4.3	4	5.4	7	8.3	4	7.9	3	5.8	18	15.2	19	11.8	15	22.5	16	11.1	7	14.8	57	7.3	6	19.1	21	19.7	13	10.9	5	14.8	45
	Control of who you socialized with	9.7	9	8.5	11	10.4	5	18.4	7	10.4	32	8.0	10	13.4	17	22.5	16	17.5	11	14.0	54	12.2	10	20.0	22	30.3	20	28.3	13	21.4	65
	Other injury or abuse	19.4	18	10.9	14	12.5	6	13.2	5	14.0	43	14.4	18	7.1	9	11.3	8	12.7	8	11.1	43	13.4	11	10.9	12	10.6	7	8.7	4	11.2	34
In the past 12 months, did anyone on the Internet ever try to get you to talk online about sex, look at sexual pictures, or do something else sexual?	Yes	11.6	30	25.7	80	39.5	45	24.6	32	23.0	187	11.5	38	21.7	70	28.8	64	35.9	61	22.3	233	10.9	28	26.6	80	25.3	59	24.7	44	21.8	211
	No	88.4	228	74.3	231	60.5	69	75.4	98	77.0	626	88.5	292	78.3	253	71.2	158	64.1	109	77.7	812	89.1	229	73.4	221	74.7	174	75.3	134	78.2	758

*The Pennsylvania Youth Survey (PAYS) was significantly revised from 2021 to 2023. Trend data are reported in this report when the data are comparable. When cells include an "n/a" notation, it means the question was either not asked in a previous administration or the question was revised in a way that the 2023 data are not directly comparable. Please note that any question with an * at the end designates a question and/or response option that was part of this 2023 survey revision. Please see Appendix B of your Profile Report for a description of changes

Community and School Climate and Safety: Violence and Drugs on School Property

Question	Response	County 2019										County 2021										County 2023											
		6th		8th		10th		12th		Total		6th		8th		10th		12th		Total		6th		8th		10th		12th		Total			
		%	n	%	n	%	n	%	n	%	n	%	n	%	n	%	n	%	n	%	n	%	n	%	n	%	n	%	n	%	n		
In the past 12 months, how often have you:																																	
Been threatened to be hit or beaten up on school property?*	Never	n/a	n/a	n/a	n/a	n/a	n/a	n/a	n/a	n/a	n/a	n/a	n/a	n/a	n/a	n/a	n/a	n/a	n/a	n/a	n/a	n/a	n/a	77.7	209	68.2	206	73.6	167	86.5	154	75.4	736
	Once or twice	n/a	n/a	n/a	n/a	n/a	n/a	n/a	n/a	n/a	n/a	n/a	n/a	n/a	n/a	n/a	n/a	n/a	n/a	n/a	n/a	n/a	n/a	18.6	50	22.8	69	18.5	42	7.9	14	17.9	175
	Several times	n/a	n/a	n/a	n/a	n/a	n/a	n/a	n/a	n/a	n/a	n/a	n/a	n/a	n/a	n/a	n/a	n/a	n/a	n/a	n/a	n/a	n/a	2.6	7	6.3	19	6.2	14	4.5	8	4.9	48
	Often	n/a	n/a	n/a	n/a	n/a	n/a	n/a	n/a	n/a	n/a	n/a	n/a	n/a	n/a	n/a	n/a	n/a	n/a	n/a	n/a	n/a	n/a	1.1	3	2.6	8	1.8	4	1.1	2	1.7	17
In the past 12 months, how often have you:																																	
Been attacked and hit by someone or beaten up on school property?*	Never	n/a	n/a	n/a	n/a	n/a	n/a	n/a	n/a	n/a	n/a	n/a	n/a	n/a	n/a	n/a	n/a	n/a	n/a	n/a	n/a	n/a	87.2	232	87.4	263	90.7	206	94.4	168	89.4	869	
	Once or twice	n/a	n/a	n/a	n/a	n/a	n/a	n/a	n/a	n/a	n/a	n/a	n/a	n/a	n/a	n/a	n/a	n/a	n/a	n/a	n/a	n/a	n/a	9.8	26	10.0	30	6.6	15	3.9	7	8.0	78
	Several times	n/a	n/a	n/a	n/a	n/a	n/a	n/a	n/a	n/a	n/a	n/a	n/a	n/a	n/a	n/a	n/a	n/a	n/a	n/a	n/a	n/a	n/a	1.9	5	1.7	5	1.8	4	1.1	2	1.6	16
	Often	n/a	n/a	n/a	n/a	n/a	n/a	n/a	n/a	n/a	n/a	n/a	n/a	n/a	n/a	n/a	n/a	n/a	n/a	n/a	n/a	n/a	n/a	1.1	3	1.0	3	0.9	2	0.6	1	0.9	9
In the past 12 months, how often have you:																																	
Been offered, given, or sold alcohol, tobacco product or other drug on school property?*	Never	n/a	n/a	n/a	n/a	n/a	n/a	n/a	n/a	n/a	n/a	n/a	n/a	n/a	n/a	n/a	n/a	n/a	n/a	n/a	n/a	n/a	97.7	260	94.0	283	87.2	197	85.3	151	91.9	891	
	Once or twice	n/a	n/a	n/a	n/a	n/a	n/a	n/a	n/a	n/a	n/a	n/a	n/a	n/a	n/a	n/a	n/a	n/a	n/a	n/a	n/a	n/a	n/a	1.1	3	4.0	12	7.1	16	9.6	17	4.9	48
	Several times	n/a	n/a	n/a	n/a	n/a	n/a	n/a	n/a	n/a	n/a	n/a	n/a	n/a	n/a	n/a	n/a	n/a	n/a	n/a	n/a	n/a	n/a	0.8	2	0.7	2	3.5	8	4.0	7	2.0	19
	Often	n/a	n/a	n/a	n/a	n/a	n/a	n/a	n/a	n/a	n/a	n/a	n/a	n/a	n/a	n/a	n/a	n/a	n/a	n/a	n/a	n/a	n/a	0.4	1	1.3	4	2.2	5	1.1	2	1.2	12
How many times in the past 12 months have you:																																	
Brought a weapon (such as a handgun, knife, etc.) to school?*	Never	n/a	n/a	n/a	n/a	n/a	n/a	n/a	n/a	n/a	n/a	n/a	n/a	n/a	n/a	n/a	n/a	n/a	n/a	n/a	n/a	n/a	98.1	263	98.0	299	97.8	221	96.6	172	97.7	955	
	Once or twice	n/a	n/a	n/a	n/a	n/a	n/a	n/a	n/a	n/a	n/a	n/a	n/a	n/a	n/a	n/a	n/a	n/a	n/a	n/a	n/a	n/a	n/a	1.9	5	1.6	5	0.9	2	2.2	4	1.6	16
	Several times	n/a	n/a	n/a	n/a	n/a	n/a	n/a	n/a	n/a	n/a	n/a	n/a	n/a	n/a	n/a	n/a	n/a	n/a	n/a	n/a	n/a	n/a	0.0	0	0.3	1	0.9	2	0.6	1	0.4	4
	Often	n/a	n/a	n/a	n/a	n/a	n/a	n/a	n/a	n/a	n/a	n/a	n/a	n/a	n/a	n/a	n/a	n/a	n/a	n/a	n/a	n/a	n/a	0.0	0	0.0	0	0.4	1	0.6	1	0.2	2

*The Pennsylvania Youth Survey (PAYS) was significantly revised from 2021 to 2023. Trend data are reported in this report when the data are comparable. When cells include an "n/a" notation, it means the question was either not asked in a previous administration or the question was revised in a way that the 2023 data are not directly comparable. Please note that any question with an * at the end designates a question and/or response option that was part of this 2023 survey revision. Please see Appendix B of your Profile Report for a description of changes

Mental Health Concerns and Suicide Risk																															
Question	Response	County 2019										County 2021										County 2023									
		6th		8th		10th		12th		Total		6th		8th		10th		12th		Total		6th		8th		10th		12th		Total	
		%	n	%	n	%	n	%	n	%	n	%	n	%	n	%	n	%	n	%	n	%	n	%	n	%	n	%	n	%	n
My overall mental health in the past month has been good.*	NO!	n/a	n/a	n/a	n/a	n/a	n/a	n/a	n/a	n/a	n/a	n/a	n/a	n/a	n/a	n/a	n/a	n/a	n/a	n/a	n/a	6.0	16	14.1	43	13.3	30	17.8	32	12.4	121
	no	n/a	n/a	n/a	n/a	n/a	n/a	n/a	n/a	n/a	n/a	n/a	n/a	n/a	n/a	n/a	n/a	n/a	n/a	n/a	n/a	10.5	28	13.4	41	25.7	58	18.3	33	16.3	160
	yes	n/a	n/a	n/a	n/a	n/a	n/a	n/a	n/a	n/a	n/a	n/a	n/a	n/a	n/a	n/a	n/a	n/a	n/a	n/a	n/a	42.7	114	40.8	125	39.4	89	40.0	72	40.9	400
	YES!	n/a	n/a	n/a	n/a	n/a	n/a	n/a	n/a	n/a	n/a	n/a	n/a	n/a	n/a	n/a	n/a	n/a	n/a	n/a	n/a	40.8	109	31.7	97	21.7	49	23.9	43	30.4	298
If you have felt sad, lonely or worried in the past month who did you talk to?*	No one	n/a	n/a	n/a	n/a	n/a	n/a	n/a	n/a	n/a	n/a	n/a	n/a	n/a	n/a	n/a	n/a	n/a	n/a	n/a	n/a	30.6	77	29.1	85	28.7	62	28.5	49	29.3	273
	Parent/caregiver	n/a	n/a	n/a	n/a	n/a	n/a	n/a	n/a	n/a	n/a	n/a	n/a	n/a	n/a	n/a	n/a	n/a	n/a	n/a	n/a	39.7	100	32.5	95	36.6	79	39.0	67	36.6	341
	Other family member	n/a	n/a	n/a	n/a	n/a	n/a	n/a	n/a	n/a	n/a	n/a	n/a	n/a	n/a	n/a	n/a	n/a	n/a	n/a	n/a	19.4	49	15.4	45	19.4	42	14.5	25	17.3	161
	Friend	n/a	n/a	n/a	n/a	n/a	n/a	n/a	n/a	n/a	n/a	n/a	n/a	n/a	n/a	n/a	n/a	n/a	n/a	n/a	n/a	40.5	102	45.5	133	51.4	111	52.3	90	46.8	436
	Teacher or another adult at school (e.g. coach, counselor, nurse)	n/a	n/a	n/a	n/a	n/a	n/a	n/a	n/a	n/a	n/a	n/a	n/a	n/a	n/a	n/a	n/a	n/a	n/a	n/a	n/a	13.1	33	8.9	26	14.8	32	14.0	24	12.3	115
	Doctor or therapist	n/a	n/a	n/a	n/a	n/a	n/a	n/a	n/a	n/a	n/a	n/a	n/a	n/a	n/a	n/a	n/a	n/a	n/a	n/a	n/a	9.1	23	8.6	25	9.7	21	12.8	22	9.8	91
	Religious or spiritual leader (e.g. Rabbi, Pastor, Imam, Priest or Nun, Bishop)	n/a	n/a	n/a	n/a	n/a	n/a	n/a	n/a	n/a	n/a	n/a	n/a	n/a	n/a	n/a	n/a	n/a	n/a	n/a	n/a	2.0	5	2.4	7	4.2	9	2.9	5	2.8	26
	Other adult in the community	n/a	n/a	n/a	n/a	n/a	n/a	n/a	n/a	n/a	n/a	n/a	n/a	n/a	n/a	n/a	n/a	n/a	n/a	n/a	n/a	0.8	2	2.1	6	2.8	6	1.2	2	1.7	16
	I have not felt this way in the past 30 days	n/a	n/a	n/a	n/a	n/a	n/a	n/a	n/a	n/a	n/a	n/a	n/a	n/a	n/a	n/a	n/a	n/a	n/a	n/a	n/a	18.7	47	19.2	56	13.9	30	11.6	20	16.4	153
How many times in the past 12 months have you:																															
Done anything to harm yourself (such as cutting, scraping, burning) as a way to relieve difficult feelings, or to communicate emotions that may be difficult to express verbally?	Never	n/a	n/a	n/a	n/a	n/a	n/a	n/a	n/a	n/a	n/a	n/a	n/a	n/a	n/a	n/a	n/a	n/a	n/a	n/a	n/a	85.0	226	77.6	235	79.6	176	83.8	150	81.2	787
	Once or twice	n/a	n/a	n/a	n/a	n/a	n/a	n/a	n/a	n/a	n/a	n/a	n/a	n/a	n/a	n/a	n/a	n/a	n/a	n/a	n/a	10.2	27	11.2	34	9.5	21	8.4	15	10.0	97
	Several times	n/a	n/a	n/a	n/a	n/a	n/a	n/a	n/a	n/a	n/a	n/a	n/a	n/a	n/a	n/a	n/a	n/a	n/a	n/a	n/a	3.0	8	7.3	22	9.0	20	5.6	10	6.2	60
	Often	n/a	n/a	n/a	n/a	n/a	n/a	n/a	n/a	n/a	n/a	n/a	n/a	n/a	n/a	n/a	n/a	n/a	n/a	n/a	n/a	1.9	5	4.0	12	1.8	4	2.2	4	2.6	25
Did you ever feel so sad or hopeless almost every day for two weeks or more in a row that you stopped doing some usual activities?	Yes	19.9	52	33.7	105	36.0	41	26.5	35	28.4	233	26.7	87	40.5	130	32.3	70	50.6	84	36.0	371	28.0	72	34.2	102	32.6	75	29.7	52	31.4	301
	No	80.1	209	66.3	207	64.0	73	73.5	97	71.6	586	73.3	239	59.5	191	67.7	147	49.4	82	64.0	659	72.0	185	65.8	196	67.4	155	70.3	123	68.6	659
Did you ever seriously consider attempting suicide?	Yes	13.1	34	23.2	72	24.3	28	20.6	27	19.7	161	15.2	49	26.8	85	26.8	59	30.3	50	23.7	243	16.9	43	19.5	57	20.5	47	20.6	36	19.2	183
	No	86.9	225	76.8	239	75.7	87	79.4	104	80.3	655	84.8	274	73.2	232	73.2	161	69.7	115	76.3	782	83.1	212	80.5	235	79.5	182	79.4	139	80.8	768
Did you make a plan about how you would attempt suicide?	Yes	7.8	20	14.6	45	16.8	19	16.7	22	13.1	106	11.9	38	24.4	77	20.1	44	24.1	40	19.5	199	10.2	26	18.6	55	19.1	44	14.9	26	15.8	151
	No	92.2	236	85.4	264	83.2	94	83.3	110	86.9	704	88.1	282	75.6	239	79.9	175	75.9	126	80.5	822	89.8	229	81.4	240	80.9	186	85.1	149	84.2	804
Did you actually attempt suicide?*	Yes	n/a	n/a	n/a	n/a	n/a	n/a	n/a	n/a	n/a	n/a	n/a	n/a	n/a	n/a	n/a	n/a	n/a	n/a	n/a	n/a	5.1	13	9.8	29	9.1	21	6.9	12	7.9	75
	No	n/a	n/a	n/a	n/a	n/a	n/a	n/a	n/a	n/a	n/a	n/a	n/a	n/a	n/a	n/a	n/a	n/a	n/a	n/a	n/a	94.9	242	90.2	267	90.9	209	93.1	161	92.1	879
If you attempted suicide during the past 12 months, did any attempt result in an injury, poisoning or overdose that had to be treated by a doctor or nurse? (Please Note: These percentages are calculated out of only students reporting a suicide attempt.)	Yes	63.6	7	17.6	6	30.0	3	40.0	4	30.8	20	22.2	6	21.6	11	23.5	4	40.0	6	24.5	27	0.0	0	28.6	6	26.7	4	37.5	3	25.0	13
	No	36.4	4	82.4	28	70.0	7	60.0	6	69.2	45	77.8	21	78.4	40	76.5	13	60.0	9	75.5	83	100.0	8	71.4	15	73.3	11	62.5	5	75.0	39

*The Pennsylvania Youth Survey (PAYS) was significantly revised from 2021 to 2023. Trend data are reported in this report when the data are comparable. When cells include an "n/a" notation, it means the question was either not asked in a previous administration or the question was revised in a way that the 2023 data are not directly comparable. Please note that any question with an * at the end designates a question and/or response option that was part of this 2023 survey revision. Please see Appendix B of your Profile Report for a description of changes

Stressful Events and Sleep

Question	Response	County 2019										County 2021										County 2023																			
		6th		8th		10th		12th		Total		6th		8th		10th		12th		Total		6th		8th		10th		12th		Total											
		%	n	%	n	%	n	%	n	%	n	%	n	%	n	%	n	%	n	%	n	%	n	%	n	%	n	%	n	%	n										
How often in the past year have you:																																									
Worried that food at home would run out before your family got money to buy more?*	Never	n/a	n/a	n/a	n/a	n/a	n/a	n/a	n/a	n/a	n/a	n/a	n/a	n/a	n/a	n/a	n/a	n/a	n/a	n/a	n/a	n/a	n/a	n/a	n/a	n/a	n/a	n/a	n/a	n/a	n/a	65.0	167	72.9	221	71.9	159	77.5	138	71.4	685
	A few times	n/a	n/a	n/a	n/a	n/a	n/a	n/a	n/a	n/a	n/a	n/a	n/a	n/a	n/a	n/a	n/a	n/a	n/a	n/a	n/a	n/a	n/a	n/a	n/a	n/a	n/a	n/a	n/a	n/a	23.0	59	16.8	51	17.6	39	12.4	22	17.8	171	
	Sometimes	n/a	n/a	n/a	n/a	n/a	n/a	n/a	n/a	n/a	n/a	n/a	n/a	n/a	n/a	n/a	n/a	n/a	n/a	n/a	n/a	n/a	n/a	n/a	n/a	n/a	n/a	n/a	n/a	7.0	18	5.3	16	5.0	11	7.3	13	6.0	58		
	Often	n/a	n/a	n/a	n/a	n/a	n/a	n/a	n/a	n/a	n/a	n/a	n/a	n/a	n/a	n/a	n/a	n/a	n/a	n/a	n/a	n/a	n/a	n/a	n/a	n/a	n/a	n/a	n/a	5.1	13	5.0	15	5.4	12	2.8	5	4.7	45		
How often in the past year have you:																																									
Skipped a meal because your family didn't have enough money to buy food?*	Never	n/a	n/a	n/a	n/a	n/a	n/a	n/a	n/a	n/a	n/a	n/a	n/a	n/a	n/a	n/a	n/a	n/a	n/a	n/a	n/a	n/a	n/a	n/a	n/a	n/a	n/a	n/a	n/a	n/a	88.4	228	87.2	265	85.6	190	81.5	145	86.1	828	
	A few times	n/a	n/a	n/a	n/a	n/a	n/a	n/a	n/a	n/a	n/a	n/a	n/a	n/a	n/a	n/a	n/a	n/a	n/a	n/a	n/a	n/a	n/a	n/a	n/a	n/a	n/a	n/a	n/a	6.6	17	5.9	18	6.3	14	10.1	18	7.0	67		
	Sometimes	n/a	n/a	n/a	n/a	n/a	n/a	n/a	n/a	n/a	n/a	n/a	n/a	n/a	n/a	n/a	n/a	n/a	n/a	n/a	n/a	n/a	n/a	n/a	n/a	n/a	n/a	n/a	n/a	2.3	6	3.3	10	4.1	9	7.9	14	4.1	39		
	Often	n/a	n/a	n/a	n/a	n/a	n/a	n/a	n/a	n/a	n/a	n/a	n/a	n/a	n/a	n/a	n/a	n/a	n/a	n/a	n/a	n/a	n/a	n/a	n/a	n/a	n/a	n/a	n/a	2.7	7	3.6	11	4.1	9	0.6	1	2.9	28		
On an average school night, how many hours of sleep do you get?	4 or less hours	5.8	15	10.5	33	12.2	14	9.9	13	9.1	75	8.1	27	12.4	41	7.7	17	12.9	22	10.1	107	4.1	11	6.5	20	5.3	12	6.1	11	5.5	54										
	5 hours	4.2	11	7.3	23	13.9	16	9.2	12	7.6	62	4.5	15	7.3	24	7.7	17	10.5	18	7.0	74	5.2	14	7.2	22	12.3	28	14.4	26	9.1	90										
	6 hours	7.7	20	15.0	47	29.6	34	27.5	36	16.7	137	7.5	25	16.6	55	24.3	54	26.9	46	17.0	180	10.4	28	12.4	38	18.4	42	20.0	36	14.6	144										
	7 hours	18.5	48	25.2	79	20.0	23	32.1	42	23.4	192	17.2	57	26.0	86	27.0	60	25.1	43	23.3	246	24.5	66	26.4	81	30.7	70	33.3	60	28.2	277										
	8 hours	24.6	64	26.4	83	16.5	19	17.6	23	23.0	189	31.0	103	23.6	78	26.6	59	19.9	34	25.9	274	29.7	80	34.5	106	26.8	61	19.4	35	28.7	282										
	9 hours	23.5	61	12.4	39	5.2	6	3.8	5	13.5	111	21.1	70	10.9	36	5.0	11	3.5	6	11.6	123	15.6	42	9.8	30	4.8	11	3.9	7	9.1	90										
	10 or more hours	15.8	41	3.2	10	2.6	3	0.0	0	6.6	54	10.5	35	3.3	11	1.8	4	1.2	2	4.9	52	10.4	28	3.3	10	1.8	4	2.8	5	4.8	47										
In the last two weeks, how often have you felt tired or sleepy during the day?	Every day	17.9	47	30.7	96	41.7	48	40.0	52	29.6	243	25.6	85	34.2	113	35.5	78	43.5	74	33.3	350	22.6	60	22.2	68	34.6	79	36.9	66	27.9	273										
	Several times	27.9	73	30.7	96	38.3	44	33.1	43	31.2	256	25.9	86	30.9	102	38.6	85	35.9	61	31.7	334	32.7	87	34.3	105	30.7	70	31.8	57	32.6	319										
	Twice	20.6	54	18.8	59	12.2	14	12.3	16	17.4	143	18.4	61	15.2	50	15.0	33	12.4	21	15.7	165	18.0	48	21.2	65	18.9	43	14.5	26	18.6	182										
	Once	19.5	51	11.5	36	6.1	7	10.8	14	13.2	108	16.3	54	13.6	45	8.2	18	8.2	14	12.5	131	16.5	44	15.4	47	9.2	21	13.4	24	13.9	136										
	Never	14.1	37	8.3	26	1.7	2	3.8	5	8.5	70	13.9	46	6.1	20	2.7	6	0.0	0	6.8	72	10.2	27	6.9	21	6.6	15	3.4	6	7.0	69										
During the past 12 months, have you or your family lived in a shelter, hotel, motel, car, campground, or someone else's home, etc. due to loss of housing, lack of money, or did not have another place to stay?	No	94.5	257	94.5	291	94.9	111	96.2	127	94.8	786	94.0	315	95.4	309	98.6	218	97.1	168	95.9	1,010	91.9	250	95.4	288	94.2	212	97.8	174	94.6	924										
	Yes, but for less than a month	2.9	8	1.6	5	2.6	3	1.5	2	2.2	18	1.2	4	1.5	5	0.0	0	1.2	2	1.0	11	3.3	9	2.6	8	1.8	4	0.6	1	2.3	22										
	Yes, but for more than a month	2.2	6	1.3	4	1.7	2	1.5	2	1.7	14	1.8	6	0.6	2	0.0	0	1.7	3	1.0	11	2.6	7	1.0	3	1.3	3	1.1	2	1.5	15										
	Yes, for most of the year	0.4	1	2.6	8	0.9	1	0.8	1	1.3	11	3.0	10	2.5	8	1.4	3	0.0	0	2.0	21	2.2	6	1.0	3	2.7	6	0.6	1	1.6	16										
In the past 12 months, did you ever live away from your parents/caregivers because you were kicked out, ran away, or were abandoned?*	Yes	5.2	14	5.2	16	10.3	12	15.9	21	7.6	63	3.6	12	6.2	20	5.9	13	11.6	20	6.2	65	0.7	2	3.6	11	4.4	10	3.4	6	3.0	29										
	No	94.8	254	94.8	293	89.7	105	84.1	111	92.4	763	96.4	322	93.8	305	94.1	208	88.4	153	93.8	988	99.3	268	96.4	294	95.6	215	96.6	172	97.0	949										
In the past 12 months, have any of your friends or family members close to you died?	Yes	41.9	106	45.2	142	33.0	38	43.9	58	42.3	344	48.9	157	49.2	159	40.2	90	37.3	62	45.3	468	42.1	106	45.3	134	42.2	97	32.0	56	41.2	393										
	No	58.1	147	54.8	172	67.0	77	56.1	74	57.7	470	51.1	164	50.8	164	59.8	134	62.7	104	54.7	566	57.9	146	54.7	162	57.8	133	68.0	119	58.8	560										

*The Pennsylvania Youth Survey (PAYS) was significantly revised from 2021 to 2023. Trend data are reported in this report when the data are comparable. When cells include an "n/a" notation, it means the question was either not asked in a previous administration or the question was revised in a way that the 2023 data are not directly comparable. Please note that any question with an * at the end designates a question and/or response option that was part of this 2023 survey revision. Please see Appendix B of your Profile Report for a description of changes

Stressful Events and Sleep (continued)

Question	Response	County 2019										County 2021										County 2023									
		6th		8th		10th		12th		Total		6th		8th		10th		12th		Total		6th		8th		10th		12th		Total	
		%	n	%	n	%	n	%	n	%	n	%	n	%	n	%	n	%	n	%	n	%	n	%	n	%	n	%	n	%	n
How many times have you changed homes in the past 12 months?	Never	83.9	224	85.6	261	80.3	94	86.4	114	84.4	693	78.9	255	86.9	272	89.7	191	85.3	145	84.7	863	80.5	206	82.7	243	88.5	193	93.7	163	85.5	805
	1	11.2	30	8.2	25	12.8	15	7.6	10	9.7	80	13.3	43	10.2	32	8.5	18	9.4	16	10.7	109	13.7	35	11.9	35	7.3	16	4.6	8	10.0	94
	2	2.2	6	2.6	8	5.1	6	3.0	4	2.9	24	3.4	11	1.9	6	1.4	3	1.8	3	2.3	23	2.0	5	3.1	9	1.8	4	1.1	2	2.1	20
	3 or more	2.6	7	3.6	11	1.7	2	3.0	4	2.9	24	4.3	14	1.0	3	0.5	1	3.5	6	2.4	24	3.9	10	2.4	7	2.3	5	0.6	1	2.4	23
How many times have you changed homes including the past 12 months, in the last 3 years?	Never	71.2	188	71.1	219	66.7	78	80.2	105	72.0	590	63.0	206	70.3	220	79.5	174	72.5	124	70.3	724	69.8	180	70.3	208	79.6	179	80.1	141	74.1	708
	1	16.3	43	15.9	49	17.1	20	13.7	18	15.9	130	20.8	68	16.9	53	13.7	30	17.0	29	17.5	180	16.3	42	14.5	43	12.9	29	13.1	23	14.3	137
	2	7.6	20	5.5	17	7.7	9	0.8	1	5.7	47	6.4	21	5.4	17	3.2	7	1.2	2	4.6	47	5.8	15	7.4	22	2.7	6	4.5	8	5.3	51
	3 or more	4.9	13	7.5	23	8.5	10	5.3	7	6.5	53	9.8	32	7.3	23	3.7	8	9.4	16	7.7	79	8.1	21	7.8	23	4.9	11	2.3	4	6.2	59