

2023 Pennsylvania Youth Survey

Empowering Communities to Develop Strategic Prevention Programming

Susquehanna County

All Questions by Grade Report



Conducted by

Pennsylvania Commission on
Crime and Delinquency

Pennsylvania Department of
Drug and Alcohol Programs

Pennsylvania Department
of Education

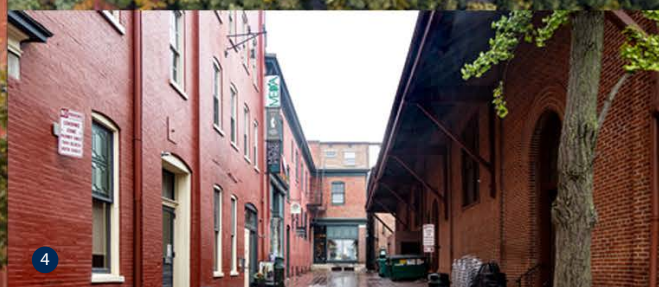
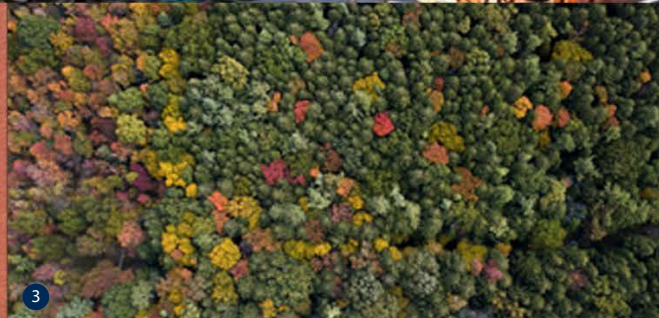
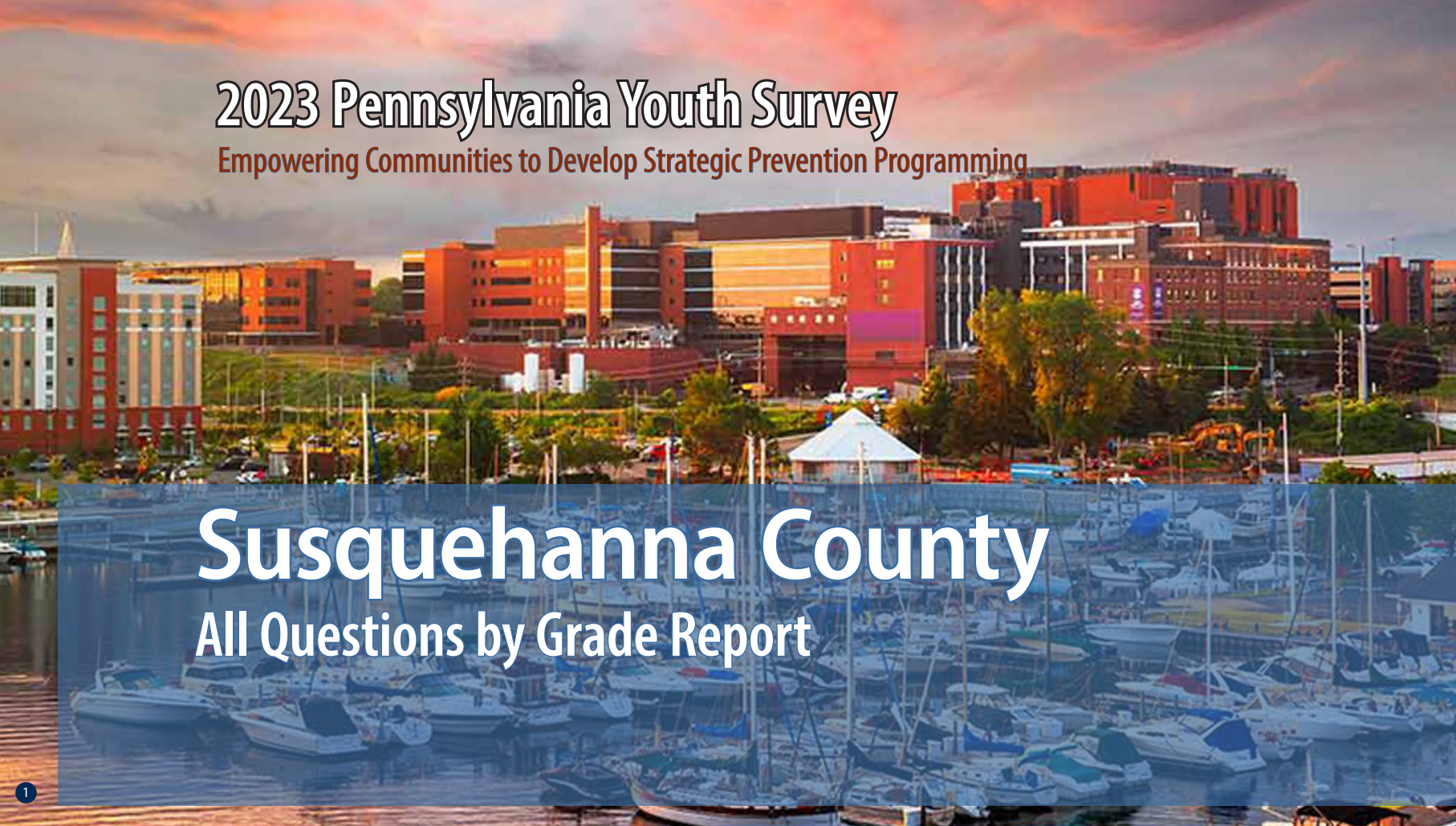

1

2

3

4

5

Funding provided by



pennsylvania

COMMISSION ON CRIME
AND DELINQUENCY



pennsylvania

DEPARTMENT OF DRUG AND
ALCOHOL PROGRAMS



pennsylvania

DEPARTMENT OF EDUCATION

About the cover photographs:

1. The Bayfront, *Erie, PA*
Credit: Sean Pavone/ISTock.com

2. No. 24 West Broadway, *Jim Thorpe, PA*
Credit: Billy Wilson/Flicker.com

3. North Pennsylvania Woods, *PA*
Credit: Caleb Martin/Flicker.com

4. West Grant Street, *Lancaster, PA*,
Credit: Billy Wilson/Flicker.com

5. Mountain Laurel
Credit: Unknown artist/Flicker.com

PAYS ALL QUESTIONS BY GRADE REPORT

This report provides full results from the 2023 Pennsylvania Youth Survey (PAYS). For each survey item included in the survey, this report presents data for each response option by grade (and for all grades combined).

This report allows you to see not only the percent of students who selected each response option but also the number of students. These counts allow for you to, for example, add the counts for 10th and 12th grade to calculate a percentage for high school students. PAYS sponsors — the Pennsylvania Commission on Crime and Delinquency, Department of Drug and Alcohol Programs, and the Pennsylvania Department of Education — are supplying these data with the hope of aiding in more complete prevention and wellness planning.

Notes to Consider Before Proceeding

This report shares data from the 2019, 2021, and 2023 PAYS administrations when data are available. If your county or district did not participate in one or more of these administrations, you will find “n/a” notations where relevant. Your full profile report also displays data from 2019, 2021, and 2023 when available.

Please note that the Pennsylvania Youth Survey (PAYS) was significantly revised from 2021 to 2023. Trend data are reported in this report when the data are comparable. When cells include an “n/a” notation, it can mean the question was either not asked in a previous administration or the question was revised in a

way that the 2023 data are not directly comparable. Also, note that any question with an * at the end designates a question and/or response option that was part of the 2023 survey revision. Please see Appendix B of your Profile Report for a description of changes.

Studies indicate that most young people are truthful in answering anonymous prevention-centered surveys such as PAYS. To ensure valid survey results, the data here have made use of the same validity/honesty checks used in PAYS profile reports.

Data are displayed here when there are a minimum number of 25 responses at the grade level.

An overwhelming majority of the percentages shown in this report are out of ALL students. Any exceptions are noted for the question as it appears in this report.

If you need help reading, interpreting, or applying these data, please contact your local county drug and alcohol office or reach out to the Evidence-based Prevention and Intervention Support (EPIS) at:

<https://www.episcenter.psu.edu/index.php/paysquestion>

You will find the survey question data organized in the report in the following topic order:

- [Demographics](#)
- [Community Domain Risk Factors](#)
- [Community Domain Protective Factors](#)
- [School Domain Risk Factors](#)
- [School Domain Protective Factors](#)
- [Family Domain Risk Factors](#)
- [Family Domain Protective Factors](#)
- [Peer-Individual Risk Factors](#)
- [Peer-Individual Protective Factors](#)
- [Substance Use](#)
- [Gambling](#)
- [Other Concerning Behaviors](#)
- [Community & School Climate and Safety](#)
- [Mental Health Concerns and Suicide Risk](#)
- [Stressful Events and Sleep](#)

Participation																															
		County 2019										County 2021										County 2023									
		6th		8th		10th		12th		Total		6th		8th		10th		12th		Total		6th		8th		10th		12th		Total	
Total number of survey respondents		276		349		274		256		1,155		253		231		229		185		898		305		294		163		168		930	

Demographics																															
		County 2019										County 2021										County 2023									
Question	Response	6th		8th		10th		12th		Total		6th		8th		10th		12th		Total		6th		8th		10th		12th		Total	
		%	n	%	n	%	n	%	n	%	n	%	n	%	n	%	n	%	n	%	n	%	n	%	n	%	n	%	n	%	n
		How old are you?	10	0.4	1	0.0	0	0.0	0	0.0	0	0.1	1	0.8	2	0.0	0	0.0	0	0.0	0	0.2	2	0.3	1	0.0	0	0.0	0	0.0	0
11	78.3		216	0.0	0	0.0	0	0.0	0	18.7	216	77.1	195	0.0	0	0.0	0	0.0	0	21.7	195	70.8	216	0.0	0	0.0	0	0.0	0	23.2	216
12	20.7		57	0.6	2	0.0	0	0.0	0	5.1	59	21.7	55	0.4	1	0.0	0	0.0	0	6.2	56	28.2	86	0.7	2	0.0	0	0.0	0	9.5	88
13	0.7		2	68.2	238	0.0	0	0.0	0	20.8	240	0.4	1	74.9	173	0.0	0	0.0	0	19.4	174	0.7	2	73.1	215	0.0	0	0.0	0	23.3	217
14	0.0		0	29.5	103	1.5	4	0.0	0	9.3	107	0.0	0	22.9	53	0.4	1	0.0	0	6.0	54	0.0	0	24.1	71	0.6	1	0.0	0	7.7	72
15	0.0		0	1.7	6	67.2	184	0.0	0	16.5	190	0.0	0	1.7	4	76.0	174	0.0	0	19.8	178	0.0	0	2.0	6	73.0	119	0.0	0	13.4	125
16	0.0		0	0.0	0	29.6	81	0.4	1	7.1	82	0.0	0	0.0	0	21.8	50	0.5	1	5.7	51	0.0	0	0.0	0	23.3	38	0.0	0	4.1	38
17	0.0		0	0.0	0	1.8	5	68.4	175	15.6	180	0.0	0	0.0	0	1.7	4	76.8	142	16.3	146	0.0	0	0.0	0	2.5	4	75.6	127	14.1	131
18	0.0		0	0.0	0	0.0	0	29.3	75	6.5	75	0.0	0	0.0	0	0.0	0	22.2	41	4.6	41	0.0	0	0.0	0	0.6	1	22.6	38	4.2	39
19 or older	0.0		0	0.0	0	0.0	0	2.0	5	0.4	5	0.0	0	0.0	0	0.0	0	0.5	1	0.1	1	0.0	0	0.0	0	0.0	0	1.8	3	0.3	3
What grade are you in?	6th	100.0	276	0.0	0	0.0	0	0.0	0	23.9	276	100.0	253	0.0	0	0.0	0	0.0	0	28.2	253	100.0	305	0.0	0	0.0	0	0.0	0	32.8	305
	7th	0.0	0	0.0	0	0.0	0	0.0	0	0.0	0	0.0	0	0.0	0	0.0	0	0.0	0	0.0	0	0.0	0	0.0	0	0.0	0	0.0	0	0.0	0
	8th	0.0	0	100.0	349	0.0	0	0.0	0	30.2	349	0.0	0	100.0	231	0.0	0	0.0	0	25.7	231	0.0	0	100.0	294	0.0	0	0.0	0	31.6	294
	9th	0.0	0	0.0	0	0.0	0	0.0	0	0.0	0	0.0	0	0.0	0	0.0	0	0.0	0	0.0	0	0.0	0	0.0	0	0.0	0	0.0	0	0.0	0
	10th	0.0	0	0.0	0	100.0	274	0.0	0	23.7	274	0.0	0	0.0	0	100.0	229	0.0	0	25.5	229	0.0	0	0.0	0	100.0	163	0.0	0	17.5	163
	11th	0.0	0	0.0	0	0.0	0	0.0	0	0.0	0	0.0	0	0.0	0	0.0	0	0.0	0	0.0	0	0.0	0	0.0	0	0.0	0	0.0	0	0.0	0
	12th	0.0	0	0.0	0	0.0	0	100.0	256	22.2	256	0.0	0	0.0	0	0.0	0	100.0	185	20.6	185	0.0	0	0.0	0	0.0	0	100.0	168	18.1	168
Are you of Hispanic, Latino, or Spanish origin?	No, not of Hispanic, Latino, or Spanish origin	93.0	238	94.4	302	94.1	254	92.9	235	93.6	1,029	92.6	212	92.3	205	92.0	206	93.5	172	92.5	795	94.6	263	92.5	259	89.8	141	95.7	157	93.3	820
	Yes, Mexican, Mexican Am., Chicano	3.9	10	0.9	3	1.9	5	2.0	5	2.1	23	2.2	5	1.4	3	0.9	2	1.1	2	1.4	12	1.1	3	0.7	2	1.3	2	1.2	2	1.0	9
	Yes, Puerto Rican	0.8	2	2.2	7	1.5	4	3.6	9	2.0	22	0.9	2	2.3	5	3.1	7	2.2	4	2.1	18	2.5	7	2.5	7	4.5	7	1.8	3	2.7	24
	Yes, Cuban	0.4	1	0.3	1	0.0	0	0.0	0	0.2	2	0.0	0	0.0	0	0.9	2	1.1	2	0.5	4	0.7	2	0.4	1	0.0	0	0.0	0	0.3	3
	Yes, another Hispanic, Latino, or Spanish origin	2.0	5	2.2	7	2.6	7	1.6	4	2.1	23	4.4	10	4.1	9	3.1	7	2.2	4	3.5	30	1.1	3	3.9	11	4.5	7	1.2	2	2.6	23
What is your race?	White, Caucasian	94.3	246	94.6	314	95.5	255	98.0	250	95.5	1,065	94.2	213	93.7	208	93.7	209	98.9	183	95.0	813	93.4	239	91.0	254	91.8	145	95.7	155	92.7	793
	Black, African American	1.9	5	2.7	9	1.9	5	1.6	4	2.1	23	2.7	6	2.7	6	2.7	6	1.6	3	2.5	21	2.7	7	4.7	13	3.8	6	1.9	3	3.4	29
	American Indian or Alaska Native	6.9	18	4.8	16	4.9	13	1.6	4	4.6	51	3.1	7	5.0	11	5.4	12	2.7	5	4.1	35	6.6	17	5.7	16	7.6	12	1.9	3	5.6	48
	Asian Indian, Japanese, Native Hawaiian, Chinese, Korean, Guamanian or Chamorro, Filipino, Vietnamese, Samoan, Other Asian, Other Pacific Islander	3.4	9	2.7	9	1.1	3	2.4	6	2.4	27	2.7	6	3.2	7	2.7	6	1.1	2	2.5	21	3.9	10	3.6	10	1.9	3	3.7	6	3.4	29

Demographics (continued)																																
Question	Response	County 2019										County 2021										County 2023										
		6th		8th		10th		12th		Total		6th		8th		10th		12th		Total		6th		8th		10th		12th		Total		
		%	n	%	n	%	n	%	n	%	n	%	n	%	n	%	n	%	n	%	n	%	n	%	n	%	n	%	n	%	n	
Are you?	Female	49.1	135	50.3	173	48.3	131	56.1	143	50.8	582	50.6	125	45.2	104	45.9	105	54.9	101	48.9	435	51.5	154	51.9	151	46.8	74	46.3	76	49.9	455	
	Male	50.9	140	49.7	171	51.7	140	43.9	112	49.2	563	47.8	118	48.3	111	47.6	109	42.4	78	46.7	416	46.2	138	44.7	130	51.3	81	49.4	81	47.1	430	
	Other	0.0	0	0.0	0	0.0	0	0.0	0	0.0	0	1.6	4	6.5	15	6.6	15	2.7	5	4.4	39	2.3	7	3.4	10	1.9	3	4.3	7	3.0	27	
Think of where you live most of the time. Which of the following people live there with you?*	Mother(s)	88.4	243	88.1	304	85.9	232	78.0	199	85.4	978	88.0	221	80.8	185	86.0	196	84.3	156	84.9	758	89.2	263	87.2	252	81.9	131	82.7	134	86.1	780	
	Father(s)	75.3	207	67.0	231	64.4	174	63.5	162	67.6	774	71.3	179	65.5	150	65.8	150	68.1	126	67.7	605	72.2	213	68.9	199	66.3	106	67.3	109	69.2	627	
	Stepparent(s)	n/a	n/a	n/a	n/a	n/a	n/a	n/a	n/a	n/a	n/a	n/a	n/a	n/a	n/a	n/a	n/a	n/a	n/a	n/a	n/a	n/a	10.8	32	14.9	43	19.4	31	14.8	24	14.3	130
	Foster Parent(s)	n/a	n/a	n/a	n/a	n/a	n/a	n/a	n/a	n/a	n/a	n/a	n/a	n/a	n/a	n/a	n/a	n/a	n/a	n/a	n/a	n/a	0.3	1	0.7	2	0.6	1	0.0	0	0.4	4
	Grandparent(s)	n/a	n/a	n/a	n/a	n/a	n/a	n/a	n/a	n/a	n/a	n/a	n/a	n/a	n/a	n/a	n/a	n/a	n/a	n/a	n/a	n/a	15.9	47	10.4	30	11.3	18	9.9	16	12.3	111
	Other Adult(s)	3.3	9	2.0	7	3.3	9	5.5	14	3.4	39	4.0	10	1.3	3	1.8	4	1.6	3	2.2	20	4.4	13	6.6	19	6.9	11	5.6	9	5.7	52	
	Sibling(s)	n/a	n/a	n/a	n/a	n/a	n/a	n/a	n/a	n/a	n/a	n/a	n/a	n/a	n/a	n/a	n/a	n/a	n/a	n/a	n/a	n/a	67.1	198	62.6	181	66.3	106	65.4	106	65.2	591
	Other children	5.5	15	3.5	12	5.2	14	5.1	13	4.7	54	5.6	14	4.4	10	3.5	8	4.3	8	4.5	40	1.0	3	6.2	18	3.1	5	1.9	3	3.2	29	
What is the language you use most often at home?	English	98.1	265	98.0	337	97.8	265	99.2	254	98.2	1,121	98.4	247	99.1	225	97.8	222	99.5	184	98.7	878	97.6	287	99.3	289	99.4	157	98.2	162	98.6	895	
	Spanish	1.5	4	1.5	5	1.5	4	0.8	2	1.3	15	1.2	3	0.9	2	1.3	3	0.0	0	0.9	8	0.7	2	0.7	2	0.0	0	1.2	2	0.7	6	
	Another language	0.4	1	0.6	2	0.7	2	0.0	0	0.4	5	0.4	1	0.0	0	0.9	2	0.5	1	0.4	4	1.7	5	0.0	0	0.6	1	0.6	1	0.8	7	

Community Domain Risk Factor: Laws and Norms Favorable Toward Drug Use																															
Question	Response	County 2019										County 2021										County 2023									
		6th		8th		10th		12th		Total		6th		8th		10th		12th		Total		6th		8th		10th		12th		Total	
		%	n	%	n	%	n	%	n	%	n	%	n	%	n	%	n	%	n	%	n	%	n	%	n	%	n	%	n	%	n
If a kid drank some beer, wine, or hard liquor (for example, vodka, whiskey, gin, or rum) in your neighborhood, would he or she be caught by the police?	NO!	9.6	19	25.5	80	34.8	87	37.8	88	27.6	274	9.2	21	18.5	39	33.0	72	32.4	55	22.6	187	6.5	14	16.2	39	26.4	38	42.5	62	20.5	153
	no	28.9	57	47.8	150	49.6	124	51.1	119	45.3	450	32.8	75	51.7	109	50.5	110	52.9	90	46.4	384	31.6	68	45.2	109	56.9	82	47.9	70	44.1	329
	yes	36.5	72	17.2	54	8.4	21	6.9	16	16.4	163	29.7	68	20.9	44	12.4	27	8.2	14	18.5	153	38.1	82	29.0	70	11.8	17	7.5	11	24.1	180
	YES!	24.9	49	9.6	30	7.2	18	4.3	10	10.8	107	28.4	65	9.0	19	4.1	9	6.5	11	12.6	104	23.7	51	9.5	23	4.9	7	2.1	3	11.3	84
If a kid smoked marijuana in your neighborhood, would he or she be caught by the police?	NO!	8.9	17	21.2	66	38.6	96	40.1	93	27.7	272	7.0	16	18.4	39	33.3	73	30.8	52	21.7	180	4.7	10	12.9	31	29.2	42	41.1	60	19.2	143
	no	19.9	38	41.8	130	46.6	116	46.1	107	39.8	391	26.2	60	47.2	100	45.7	100	52.7	89	42.1	349	24.5	52	43.6	105	52.1	75	43.8	64	39.8	296
	yes	40.3	77	26.0	81	7.2	18	8.6	20	19.9	196	34.1	78	21.7	46	16.0	35	10.1	17	21.2	176	43.9	93	30.3	73	11.8	17	13.0	19	27.2	202
	YES!	30.9	59	10.9	34	7.6	19	5.2	12	12.6	124	32.8	75	12.7	27	5.0	11	6.5	11	15.0	124	26.9	57	13.3	32	6.9	10	2.1	3	13.7	102
How wrong would most adults (over 21) in your neighborhood think it was for kids your age:																															
To drink alcohol?	Not Wrong at All	5.2	10	4.2	13	10.6	26	15.6	36	8.7	85	4.3	10	4.1	9	8.2	18	15.3	26	7.5	63	3.2	7	4.6	11	9.2	13	10.3	15	6.2	46
	A Little Bit Wrong	2.1	4	13.8	43	26.4	65	32.5	75	19.1	187	5.7	13	13.3	29	31.5	69	33.5	57	20.1	168	3.7	8	15.8	38	26.2	37	39.3	57	18.8	140
	Wrong	18.8	36	31.1	97	30.9	76	32.9	76	29.1	285	19.6	45	34.9	76	31.1	68	27.6	47	28.2	236	22.1	48	29.9	72	34.0	48	30.3	44	28.5	212
	Very wrong	73.8	141	51.0	159	32.1	79	19.0	44	43.2	423	70.4	162	47.7	104	29.2	64	23.5	40	44.2	370	71.0	154	49.8	120	30.5	43	20.0	29	46.5	346

*The Pennsylvania Youth Survey (PAYS) was significantly revised from 2021 to 2023. Trend data are reported in this report when the data are comparable. When cells include an "n/a" notation, it means the question was either not asked in a previous administration or the question was revised in a way that the 2023 data are not directly comparable. Please note that any question with an * at the end designates a question and/or response option that was part of this 2023 survey revision. Please see Appendix B of your Profile Report for a description of changes

Community Domain Risk Factor: Laws and Norms Favorable Toward Drug Use (continued)

Question	Response	County 2019										County 2021										County 2023									
		6th		8th		10th		12th		Total		6th		8th		10th		12th		Total		6th		8th		10th		12th		Total	
		%	n	%	n	%	n	%	n	%	n	%	n	%	n	%	n	%	n	%	n	%	n	%	n	%	n	%	n	%	n
How wrong would most adults (over 21) in your neighborhood think it was for kids your age:																															
To smoke cigarettes?	Not Wrong at All	5.2	10	4.2	13	9.4	23	17.4	40	8.8	86	3.9	9	3.7	8	7.8	17	8.3	14	5.7	48	2.3	5	4.5	11	9.2	13	6.3	9	5.1	38
	A Little Bit Wrong	3.1	6	10.6	33	19.2	47	23.5	54	14.3	140	6.9	16	10.6	23	11.4	25	22.5	38	12.2	102	3.7	8	9.5	23	13.4	19	21.5	31	10.9	81
	Wrong	16.6	32	25.4	79	26.5	65	33.5	77	25.8	253	13.4	31	27.6	60	36.5	80	30.8	52	26.7	223	19.8	43	26.9	65	37.3	53	38.2	55	29.0	216
	Very wrong	75.1	145	59.8	186	44.9	110	25.7	59	51.1	500	75.8	175	58.1	126	44.3	97	38.5	65	55.4	463	74.2	161	59.1	143	40.1	57	34.0	49	55.0	410
How wrong would most adults (over 21) in your neighborhood think it was for kids your age:																															
To use marijuana?	Not Wrong at All	4.8	9	2.9	9	8.6	21	14.9	34	7.5	73	3.1	7	3.2	7	7.3	16	14.8	25	6.6	55	1.9	4	5.8	14	10.5	15	8.3	12	6.0	45
	A Little Bit Wrong	1.6	3	7.4	23	20.8	51	25.9	59	14.0	136	3.1	7	6.5	14	16.4	36	23.1	39	11.6	96	0.5	1	9.1	22	18.9	27	25.0	36	11.6	86
	Wrong	12.2	23	21.0	65	23.7	58	29.4	67	22.0	213	10.1	23	25.5	55	30.1	66	29.0	49	23.2	193	13.4	29	22.0	53	30.8	44	34.0	49	23.5	175
	Very wrong	81.4	153	68.6	212	46.9	115	29.8	68	56.5	548	83.7	190	64.8	140	46.1	101	33.1	56	58.6	487	84.3	182	63.1	152	39.9	57	32.6	47	58.9	438

Community Domain Risk Factor: Low Neighborhood Attachment

Question	Response	County 2019										County 2021										County 2023									
		6th		8th		10th		12th		Total		6th		8th		10th		12th		Total		6th		8th		10th		12th		Total	
		%	n	%	n	%	n	%	n	%	n	%	n	%	n	%	n	%	n	%	n	%	n	%	n	%	n	%	n	%	n
I like my neighborhood	NO!	8.8	18	12.7	40	16.4	41	15.7	36	13.5	135	5.8	14	6.4	14	11.9	26	10.7	18	8.5	72	6.3	14	8.6	21	15.2	22	10.3	15	9.5	72
	no	9.3	19	14.0	44	16.4	41	17.4	40	14.4	144	12.1	29	22.5	49	18.7	41	18.3	31	17.7	150	11.2	25	15.2	37	13.8	20	18.5	27	14.4	109
	yes	37.3	76	46.0	145	45.6	114	52.2	120	45.5	455	37.5	90	47.7	104	49.8	109	53.8	91	46.6	394	52.0	116	54.3	132	55.2	80	56.8	83	54.3	411
	YES!	44.6	91	27.3	86	21.6	54	14.8	34	26.5	265	44.6	107	23.4	51	19.6	43	17.2	29	27.2	230	30.5	68	21.8	53	15.9	23	14.4	21	21.8	165
I'd like to get out of my neighborhood	NO!	53.0	107	39.0	123	28.7	71	21.1	49	35.1	350	53.4	126	33.5	72	23.6	52	20.7	35	33.9	285	43.5	94	31.5	76	26.2	38	17.1	25	31.1	233
	no	27.2	55	30.2	95	34.8	86	30.2	70	30.7	306	30.1	71	35.3	76	36.4	80	32.5	55	33.6	282	35.6	77	37.3	90	33.1	48	30.1	44	34.6	259
	yes	9.9	20	19.4	61	21.5	53	28.9	67	20.2	201	10.2	24	17.2	37	24.1	53	27.8	47	19.2	161	13.9	30	19.5	47	27.6	40	31.5	46	21.8	163
	YES!	9.9	20	11.4	36	15.0	37	19.8	46	14.0	139	6.4	15	14.0	30	15.9	35	18.9	32	13.3	112	6.9	15	11.6	28	13.1	19	21.2	31	12.4	93
If I had to move, I would miss the neighborhood I now live in	NO!	9.4	19	15.1	48	15.7	39	17.9	42	14.8	148	6.3	15	13.8	30	15.0	33	13.6	23	12.0	101	8.1	18	9.5	23	16.4	24	12.3	18	10.9	83
	no	11.9	24	17.7	56	19.0	47	23.1	54	18.1	181	10.5	25	20.7	45	25.9	57	23.7	40	19.8	167	16.6	37	16.9	41	28.8	42	29.5	43	21.5	163
	yes	25.2	51	32.2	102	38.7	96	43.2	101	35.0	350	29.7	71	32.7	71	39.1	86	43.8	74	35.7	302	34.1	76	42.8	104	39.0	57	43.2	63	39.6	300
	YES!	53.5	108	35.0	111	26.6	66	15.8	37	32.2	322	53.6	128	32.7	71	20.0	44	18.9	32	32.5	275	41.3	92	30.9	75	15.8	23	15.1	22	28.0	212

Community Domain Risk Factor: Perceived Availability of Drugs and Handguns

Question	Response	County 2019										County 2021										County 2023									
		6th		8th		10th		12th		Total		6th		8th		10th		12th		Total		6th		8th		10th		12th		Total	
		%	n	%	n	%	n	%	n	%	n	%	n	%	n	%	n	%	n	%	n	%	n	%	n	%	n	%	n	%	n
How easy would it be for you to get any, if you wanted to get any of the following:																															
Beer, wine, or hard liquor (for example, vodka, whiskey, gin, or rum)?	Very hard	78.0	149	41.4	130	32.5	81	27.4	64	42.9	124	69.8	162	41.9	90	23.0	50	21.8	37	40.6	339	69.9	151	47.9	116	29.9	43	29.0	42	47.1	352
	Sort of hard	11.0	21	21.0	66	18.1	45	13.7	32	16.6	164	17.2	40	23.3	50	19.4	42	16.5	28	19.2	160	19.0	41	26.0	63	18.8	27	17.2	25	20.9	156
	Sort of easy	6.8	13	20.7	65	21.3	53	27.8	65	19.8	196	6.5	15	21.4	46	25.3	55	30.0	51	20.0	167	6.9	15	14.5	35	33.3	48	23.4	34	17.7	132
	Very easy	4.2	8	16.9	53	28.1	70	31.2	73	20.6	204	6.5	15	13.5	29	32.3	70	31.8	54	20.1	168	4.2	9	11.6	28	18.1	26	30.3	44	14.3	107
How easy would it be for you to get any, if you wanted to get any of the following:																															
Cigarettes?	Very hard	80.6	154	61.5	192	46.4	116	29.9	70	53.9	532	76.9	180	61.7	132	46.1	100	32.9	56	56.0	468	77.8	168	61.3	149	49.0	71	45.5	66	60.6	454
	Sort of hard	8.9	17	12.5	39	18.8	47	11.5	27	13.2	130	9.0	21	14.0	30	18.4	40	20.6	35	15.1	126	10.2	22	17.7	43	17.2	25	19.3	28	15.8	118
	Sort of easy	5.2	10	12.8	40	16.8	42	22.2	52	14.6	144	6.4	15	12.1	26	16.1	35	24.7	42	14.1	118	6.5	14	11.9	29	19.3	28	13.1	19	12.0	90
	Very easy	5.2	10	13.1	41	18.0	45	36.3	85	18.3	181	7.7	18	12.1	26	19.4	42	21.8	37	14.7	123	5.6	12	9.1	22	14.5	21	22.1	32	11.6	87
How easy would it be for you to get any, if you wanted to get any of the following:																															
A handgun?	Very hard	78.5	150	62.5	192	60.2	150	58.1	136	64.0	628	74.5	172	64.2	138	56.2	122	57.4	97	63.6	529	82.4	178	69.2	166	59.7	86	57.6	83	69.0	513
	Sort of hard	10.5	20	15.6	48	15.3	38	14.1	33	14.2	139	9.5	22	18.1	39	14.7	32	16.6	28	14.5	121	9.3	20	15.8	38	18.1	26	14.6	21	14.1	105
	Sort of easy	4.7	9	10.7	33	11.2	28	15.4	36	10.8	106	9.1	21	8.4	18	8.3	18	13.0	22	9.5	79	3.7	8	9.2	22	16.0	23	12.5	18	9.5	71
	Very easy	6.3	12	11.1	34	13.3	33	12.4	29	11.0	108	6.9	16	9.3	20	20.7	45	13.0	22	12.4	103	4.6	10	5.8	14	6.3	9	15.3	22	7.4	55
How easy would it be for you to get any, if you wanted to get any of the following:																															
A drug like cocaine, LSD, heroin, or amphetamines?	Very hard	96.3	184	85.0	266	78.0	195	64.1	150	80.5	795	92.2	214	90.7	196	79.3	172	69.8	118	83.9	700	94.0	203	87.2	211	79.2	114	70.8	102	84.5	630
	Sort of hard	1.6	3	8.9	28	11.2	28	14.1	33	9.3	92	3.9	9	5.1	11	9.2	20	16.6	28	8.2	68	1.4	3	9.1	22	11.1	16	16.0	23	8.6	64
	Sort of easy	0.0	0	3.2	10	5.6	14	13.7	32	5.7	56	0.4	1	1.4	3	5.1	11	5.3	9	2.9	24	2.3	5	1.2	3	5.6	8	6.3	9	3.4	25
	Very easy	2.1	4	2.9	9	5.2	13	8.1	19	4.6	45	3.4	8	2.8	6	6.5	14	8.3	14	5.0	42	2.3	5	2.5	6	4.2	6	6.9	10	3.6	27
How easy would it be for you to get any, if you wanted to get any of the following:																															
Marijuana?	Very hard	94.2	178	76.1	236	50.6	127	34.1	79	63.1	620	91.2	207	71.0	152	48.8	106	35.3	60	63.4	525	91.5	195	74.1	180	51.4	74	36.6	53	67.4	502
	Sort of hard	2.6	5	9.0	28	13.1	33	12.9	30	9.8	96	2.6	6	13.6	29	16.6	36	10.6	18	10.7	89	3.3	7	11.9	29	13.2	19	13.8	20	10.1	75
	Sort of easy	1.1	2	8.4	26	15.1	38	22.8	53	12.1	119	1.8	4	9.8	21	15.2	33	18.8	32	10.9	90	2.3	5	8.2	20	17.4	25	20.7	30	10.7	80
	Very easy	2.1	4	6.5	20	21.1	53	30.2	70	15.0	147	4.4	10	5.6	12	19.4	42	35.3	60	15.0	124	2.8	6	5.8	14	18.1	26	29.0	42	11.8	88
How easy would it be for you to get any, if you wanted to get any of the following:																															
Prescription drugs not prescribed to you?	Very hard	72.9	180	57.9	190	50.0	131	39.5	96	55.3	597	76.4	175	61.4	132	50.0	110	47.8	87	59.6	504	77.1	165	66.3	159	56.3	81	51.7	75	64.6	480
	Sort of hard	12.6	31	19.5	64	23.3	61	24.7	60	20.0	216	14.8	34	20.9	45	19.5	43	25.3	46	19.9	168	13.6	29	14.6	35	16.7	24	17.9	26	15.3	114
	Sort of easy	5.7	14	13.7	45	16.0	42	25.1	61	15.0	162	4.8	11	13.0	28	17.7	39	18.1	33	13.1	111	3.3	7	8.3	20	15.3	22	8.3	12	8.2	61
	Very easy	8.9	22	8.8	29	10.7	28	10.7	26	9.7	105	3.9	9	4.7	10	12.7	28	8.8	16	7.4	63	6.1	13	10.8	26	11.8	17	22.1	32	11.8	88

Community Domain Risk Factor: Perceived Availability of Drugs and Handguns (continued)

Question	Response	County 2019										County 2021										County 2023									
		6th		8th		10th		12th		Total		6th		8th		10th		12th		Total		6th		8th		10th		12th		Total	
		%	n	%	n	%	n	%	n	%	n	%	n	%	n	%	n	%	n	%	n	%	n	%	n	%	n	%	n	%	n
If you drank alcohol during the past 12 months, how did you usually get it? (Please note the data reported here are of ALL students, including non-users. Profile reports produced for PAYS report these data only of past-year users. Because these data are of ALL students, the numbers and percentages here will not align with the data presented in your profile report. In 2021/2023, this question involved skip logic, and students reporting that they had not used alcohol in their lifetime were not shown this question. In the data, those not using in their lifetime were recoded as "Did not drink any alcohol" for this item.)	Did not drink any alcohol	97.1	165	79.4	228	67.0	146	52.8	114	73.3	653	95.9	234	88.8	191	69.9	144	53.4	86	79.3	655	95.7	268	91.6	239	68.9	102	67.5	102	84.6	711
	Bought it in a store	0.0	0	0.0	0	2.3	5	5.6	12	1.9	17	3.2	1	1.6	1	2.2	2	4.8	5	3.1	9	0.0	0	0.0	0	1.4	2	2.0	3	0.6	5
	Bought it at a restaurant, bar or club	0.0	0	0.0	0	0.5	1	3.2	7	0.9	8	0.0	0	0.0	0	1.1	1	1.9	2	1.0	3	0.0	0	0.0	0	0.7	1	1.3	2	0.4	3
	Bought it at a public event such as a concert or sporting event	0.0	0	0.0	0	0.9	2	2.3	5	0.8	7	3.2	1	0.0	0	3.2	3	1.0	1	1.7	5	0.0	0	0.0	0	0.0	0	0.7	1	0.1	1
	Gave someone money to buy it for me	0.0	0	1.7	5	7.8	17	16.7	36	6.5	58	3.2	1	3.2	2	11.8	11	24.8	26	13.7	40	0.0	0	0.4	1	2.0	3	8.6	13	2.0	17
	Parents/caregivers provided it to me	1.8	3	7.0	20	8.7	19	8.8	19	6.8	61	22.6	7	17.7	11	21.5	20	25.7	27	22.3	65	1.8	5	3.4	9	10.1	15	13.9	21	6.0	50
	Friends' parents/caregivers provided it to me	0.6	1	3.5	10	8.3	18	13.9	30	6.6	59	0.0	0	4.8	3	12.9	12	16.2	17	11.0	32	0.0	0	0.8	2	4.1	6	7.9	12	2.4	20
	Friends, brothers, or sisters over 21 provided it to me	0.6	1	2.4	7	8.3	18	13.0	28	6.1	54	0.0	0	8.1	5	10.8	10	31.4	33	16.5	48	0.0	0	1.5	4	7.4	11	9.3	14	3.5	29
	Friends, brothers, or sisters under 21 provided it to me	1.2	2	2.1	6	3.2	7	6.9	15	3.4	30	0.0	0	4.8	3	10.8	10	14.3	15	9.6	28	0.7	2	0.8	2	6.8	10	9.3	14	3.3	28
	Other relatives (uncles, aunts, cousins, grandparents, etc.) provided it to me	0.6	1	4.2	12	4.6	10	6.5	14	4.2	37	3.2	1	8.1	5	12.9	12	13.3	14	11.0	32	2.1	6	0.8	2	4.7	7	6.6	10	3.0	25
	Other source provided it to me	0.0	0	6.6	19	9.6	21	17.1	37	8.6	77	6.5	2	8.1	5	10.8	10	27.6	29	15.8	46	0.0	0	1.9	5	5.4	8	5.3	8	2.5	21
Took without permission, stole, or found it (my home, friend's home, store, etc.)	1.2	2	11.8	34	15.6	34	12.5	27	10.9	97	16.1	5	16.1	10	30.1	28	17.1	18	21.0	61	0.7	2	3.4	9	11.5	17	7.3	11	4.6	39	
If you used any prescription drugs without a prescription during the last 12 months, how did you get them? (Please note the data reported here are of ALL students, including non-users. Profile reports produced for PAYS report these data only of past-year users. Because these data are of ALL students, the numbers and percentages here will not align with the data presented in your profile report)	I did not take any prescription drugs without a doctor's prescription	100.0	165	97.2	278	96.8	213	94.0	202	96.8	858	96.6	142	96.4	134	93.4	127	95.1	116	95.4	519	99.0	302	99.7	293	98.8	161	99.4	166	99.2	922
	Took them from a family member living in my home	0.0	0	0.7	2	1.4	3	2.8	6	1.2	11	1.4	2	2.2	3	4.4	6	1.6	2	2.4	13	0.3	1	0.3	1	0.6	1	0.6	1	0.4	4
	Took them from other relatives not living in my home	0.0	0	0.7	2	0.9	2	1.4	3	0.8	7	2.0	3	0.0	0	0.0	0	1.6	2	0.9	5	0.0	0	0.3	1	0.0	0	0.6	1	0.2	2
	Took them from someone not related to me	0.0	0	0.3	1	0.0	0	0.9	2	0.3	3	1.4	2	0.0	0	0.7	1	0.0	0	0.6	3	0.0	0	0.3	1	0.0	0	0.6	1	0.2	2
	A friend or family member gave them to me	0.0	0	2.1	6	0.5	1	2.3	5	1.4	12	1.4	2	2.2	3	2.9	4	3.3	4	2.4	13	0.7	2	0.3	1	0.6	1	0.0	0	0.4	4
	Bought them from someone	0.0	0	0.7	2	0.0	0	1.9	4	0.7	6	0.7	1	0.0	0	1.5	2	0.8	1	0.7	4	0.0	0	0.0	0	0.0	0	0.6	1	0.1	1
	Ordered them over the Internet	0.0	0	0.0	0	0.5	1	0.0	0	0.1	1	1.4	2	0.0	0	0.0	0	0.8	1	0.6	3	0.0	0	0.0	0	0.0	0	0.0	0	0.0	0

Community Domain Risk Factor: Perceived Availability of Drugs and Handguns (continued)

Question	Response	County 2019										County 2021										County 2023										
		6th		8th		10th		12th		Total		6th		8th		10th		12th		Total		6th		8th		10th		12th		Total		
		%	n	%	n	%	n	%	n	%	n	%	n	%	n	%	n	%	n	%	n	%	n	%	n	%	n	%	n	%	n	
If you used an electronic vapor product such as a vape or e-cigarette in the past year, how did you usually get it?	Did not use electronic vapor product	n/a	n/a	n/a	n/a	n/a	n/a	n/a	n/a	n/a	n/a	n/a	n/a	n/a	n/a	n/a	n/a	n/a	n/a	n/a	n/a	n/a	94.1	272	88.3	248	76.8	119	78.3	126	86.3	765
	A friend gave it to me for free	n/a	n/a	n/a	n/a	n/a	n/a	n/a	n/a	n/a	n/a	n/a	n/a	n/a	n/a	n/a	n/a	n/a	n/a	n/a	n/a	n/a	0.7	2	6.4	18	12.9	20	9.9	16	6.3	56
	A family member gave it to me for free	n/a	n/a	n/a	n/a	n/a	n/a	n/a	n/a	n/a	n/a	n/a	n/a	n/a	n/a	n/a	n/a	n/a	n/a	n/a	n/a	n/a	2.4	7	1.4	4	3.9	6	1.2	2	2.1	19
	I bought it from someone under 21	n/a	n/a	n/a	n/a	n/a	n/a	n/a	n/a	n/a	n/a	n/a	n/a	n/a	n/a	n/a	n/a	n/a	n/a	n/a	n/a	n/a	0.0	0	0.7	2	1.9	3	1.9	3	0.9	8
	I bought it from someone over 21	n/a	n/a	n/a	n/a	n/a	n/a	n/a	n/a	n/a	n/a	n/a	n/a	n/a	n/a	n/a	n/a	n/a	n/a	n/a	n/a	n/a	0.0	0	0.4	1	3.9	6	2.5	4	1.2	11
	I bought it from a store	n/a	n/a	n/a	n/a	n/a	n/a	n/a	n/a	n/a	n/a	n/a	n/a	n/a	n/a	n/a	n/a	n/a	n/a	n/a	n/a	n/a	0.3	1	0.0	0	2.6	4	5.6	9	1.6	14
	I bought it on the Internet	n/a	n/a	n/a	n/a	n/a	n/a	n/a	n/a	n/a	n/a	n/a	n/a	n/a	n/a	n/a	n/a	n/a	n/a	n/a	n/a	n/a	0.0	0	0.0	0	0.6	1	1.9	3	0.5	4
	I gave someone money to buy it for me	n/a	n/a	n/a	n/a	n/a	n/a	n/a	n/a	n/a	n/a	n/a	n/a	n/a	n/a	n/a	n/a	n/a	n/a	n/a	n/a	n/a	0.3	1	1.8	5	5.8	9	5.0	8	2.6	23
	I took it from someone	n/a	n/a	n/a	n/a	n/a	n/a	n/a	n/a	n/a	n/a	n/a	n/a	n/a	n/a	n/a	n/a	n/a	n/a	n/a	n/a	n/a	1.4	4	2.5	7	5.2	8	2.5	4	2.6	23
	Other source not listed here	n/a	n/a	n/a	n/a	n/a	n/a	n/a	n/a	n/a	n/a	n/a	n/a	n/a	n/a	n/a	n/a	n/a	n/a	n/a	n/a	n/a	2.1	6	4.6	13	5.8	9	4.3	7	4.0	35

Community Domain Protective Factor: Rewards for Prosocial Involvement

Question	Response	County 2019										County 2021										County 2023									
		6th		8th		10th		12th		Total		6th		8th		10th		12th		Total		6th		8th		10th		12th		Total	
		%	n	%	n	%	n	%	n	%	n	%	n	%	n	%	n	%	n	%	n	%	n	%	n	%	n	%	n	%	n
My neighbors notice when I am doing a good job and let me know	NO!	31.3	63	39.7	125	40.4	101	39.7	93	38.2	382	35.6	84	48.4	106	46.6	103	39.9	67	42.7	360	30.1	66	30.2	73	47.9	69	45.3	67	36.5	275
	no	41.8	84	36.2	114	40.0	100	40.2	94	39.2	392	38.6	91	37.0	81	34.8	77	41.1	69	37.7	318	44.3	97	44.2	107	32.6	47	33.8	50	40.0	301
	yes	20.4	41	19.7	62	13.6	34	16.2	38	17.5	175	17.4	41	8.7	19	14.9	33	15.5	26	14.1	119	16.4	36	19.0	46	17.4	25	14.2	21	17.0	128
	YES!	6.5	13	4.4	14	6.0	15	3.8	9	5.1	51	8.5	20	5.9	13	3.6	8	3.6	6	5.6	47	9.1	20	6.6	16	2.1	3	6.8	10	6.5	49
There are people in my neighborhood who are proud of me when I do something well	NO!	24.6	50	33.3	105	30.9	77	32.5	75	30.8	307	27.0	63	38.2	83	40.3	89	29.8	50	34.0	285	24.7	53	26.6	64	41.7	60	32.7	48	30.1	225
	no	34.5	70	29.8	94	35.3	88	34.2	79	33.2	331	32.6	76	34.1	74	29.9	66	27.4	46	31.2	262	33.5	72	37.8	91	30.6	44	32.7	48	34.1	255
	yes	30.5	62	28.3	89	24.9	62	26.8	62	27.6	275	25.8	60	18.9	41	21.7	48	35.7	60	24.9	209	30.2	65	24.9	60	20.1	29	23.8	35	25.3	189
	YES!	10.3	21	8.6	27	8.8	22	6.5	15	8.5	85	14.6	34	8.8	19	8.1	18	7.1	12	9.9	83	11.6	25	10.8	26	7.6	11	10.9	16	10.4	78
There are people in my neighborhood who encourage me to do my best	NO!	22.0	44	28.1	88	26.7	67	30.3	70	27.0	269	16.5	39	29.5	64	35.3	78	26.2	44	26.7	225	16.9	37	20.7	50	37.5	54	29.7	44	24.6	185
	no	28.5	57	19.8	62	30.3	76	30.7	71	26.7	266	31.2	74	33.2	72	24.0	53	25.6	43	28.7	242	29.2	64	29.3	71	30.6	44	25.0	37	28.7	216
	yes	33.5	67	39.0	122	29.9	75	32.5	75	34.1	339	27.0	64	27.2	59	32.6	72	39.3	66	31.0	261	38.4	84	34.7	84	23.6	34	32.4	48	33.2	250
	YES!	16.0	32	13.1	41	13.1	33	6.5	15	12.2	121	25.3	60	10.1	22	8.1	18	8.9	15	13.6	115	15.5	34	15.3	37	8.3	12	12.8	19	13.5	102

*The Pennsylvania Youth Survey (PAYS) was significantly revised from 2021 to 2023. Trend data are reported in this report when the data are comparable. When cells include an "n/a" notation, it means the question was either not asked in a previous administration or the question was revised in a way that the 2023 data are not directly comparable. Please note that any question with an * at the end designates a question and/or response option that was part of this 2023 survey revision. Please see Appendix B of your Profile Report for a description of changes

School Domain Risk Factor: Academic Failure

Question	Response	County 2019										County 2021										County 2023									
		6th		8th		10th		12th		Total		6th		8th		10th		12th		Total		6th		8th		10th		12th		Total	
		%	n	%	n	%	n	%	n	%	n	%	n	%	n	%	n	%	n	%	n	%	n	%	n	%	n	%	n	%	n
Putting them all together, what were your grades like last year?	Mostly A's	54.6	118	44.4	143	38.5	97	41.8	99	44.5	457	44.2	106	43.7	97	44.2	99	46.0	80	44.4	382	54.3	126	54.3	139	49.7	72	53.9	82	53.4	419
	Mostly B's	34.3	74	31.7	102	34.9	88	37.1	88	34.3	352	37.5	90	29.7	66	29.0	65	31.6	55	32.1	276	34.1	79	31.3	80	30.3	44	34.2	52	32.5	255
	Mostly C's	9.7	21	14.6	47	17.5	44	16.0	38	14.6	150	13.8	33	13.5	30	11.2	25	14.4	25	13.1	113	10.3	24	10.2	26	10.3	15	8.6	13	9.9	78
	Mostly D's	1.4	3	6.2	20	6.0	15	5.1	12	4.9	50	1.7	4	7.2	16	10.3	23	4.0	7	5.8	50	0.0	0	2.7	7	7.6	11	3.3	5	2.9	23
	Mostly E's or F's	0.0	0	3.1	10	3.2	8	0.0	0	1.8	18	2.9	7	5.9	13	5.4	12	4.0	7	4.5	39	1.3	3	1.6	4	2.1	3	0.0	0	1.3	10
Are your school grades better than the grades of most students in your class?	NO!	6.0	13	15.9	51	13.0	33	10.2	24	11.8	121	5.1	12	11.1	24	13.1	29	9.3	16	9.6	81	8.4	19	5.8	14	19.2	28	8.7	13	9.7	74
	no	32.6	70	34.3	110	36.4	92	32.2	76	34.0	348	35.7	84	30.0	65	29.9	66	31.4	54	31.8	269	28.3	64	32.6	79	24.7	36	24.2	36	28.2	215
	yes	45.6	98	34.9	112	33.6	85	42.8	101	38.6	396	49.4	116	43.8	95	40.3	89	41.9	72	44.0	372	48.2	109	39.7	96	39.7	58	45.6	68	43.4	331
	YES!	15.8	34	15.0	48	17.0	43	14.8	35	15.6	160	9.8	23	15.2	33	16.7	37	17.4	30	14.6	123	15.0	34	21.9	53	16.4	24	21.5	32	18.7	143

School Domain Risk Factor: Low Commitment to School

Question	Response	County 2019										County 2021										County 2023									
		6th		8th		10th		12th		Total		6th		8th		10th		12th		Total		6th		8th		10th		12th		Total	
		%	n	%	n	%	n	%	n	%	n	%	n	%	n	%	n	%	n	%	n	%	n	%	n	%	n	%	n	%	n
During the last four weeks, how many whole days of school have you missed because you skipped or cut?	None	79.4	177	80.7	264	70.7	181	66.2	155	74.7	777	76.2	189	70.1	157	74.1	166	72.2	127	73.3	639	66.9	160	75.1	193	68.0	100	66.4	101	69.7	554
	1 day	11.7	26	11.0	36	14.1	36	18.4	43	13.6	141	11.7	29	15.6	35	12.5	28	12.5	22	13.1	114	15.5	37	9.3	24	12.9	19	17.1	26	13.3	106
	2 days	4.9	11	3.7	12	9.0	23	7.3	17	6.1	63	6.9	17	5.4	12	5.8	13	6.3	11	6.1	53	9.2	22	6.6	17	7.5	11	7.2	11	7.7	61
	3 days	1.8	4	2.8	9	3.1	8	4.7	11	3.1	32	2.8	7	3.1	7	2.7	6	3.4	6	3.0	26	4.2	10	3.1	8	5.4	8	5.9	9	4.4	35
	4 to 5 days	1.8	4	1.5	5	2.0	5	2.1	5	1.8	19	1.6	4	4.5	10	3.1	7	3.4	6	3.1	27	2.5	6	3.5	9	2.7	4	2.6	4	2.9	23
	6 to 10 days	0.0	0	0.3	1	1.2	3	0.4	1	0.5	5	0.8	2	0.9	2	0.4	1	0.6	1	0.7	6	0.4	1	1.6	4	2.0	3	0.7	1	1.1	9
	11 or more days	0.4	1	0.0	0	0.0	0	0.9	2	0.3	3	0.0	0	0.4	1	1.3	3	1.7	3	0.8	7	1.3	3	0.8	2	1.4	2	0.0	0	0.9	7
How important do you think the things you are learning in school are going to be for your later life?	Very important	45.3	101	24.7	80	24.4	62	18.6	44	27.6	287	38.2	94	12.6	28	11.6	26	14.7	26	20.0	174	29.6	71	13.7	35	9.0	13	13.9	21	17.7	140
	Quite important	23.8	53	21.0	68	18.5	47	19.0	45	20.5	213	25.2	62	17.5	39	12.9	29	13.0	23	17.6	153	27.1	65	22.3	57	17.9	26	19.9	30	22.5	178
	Fairly important	17.0	38	26.9	87	20.9	53	27.0	64	23.3	242	19.9	49	34.5	77	29.5	66	20.9	37	26.3	229	23.8	57	29.3	75	32.4	47	25.2	38	27.4	217
	Slightly important	10.8	24	18.2	59	23.2	59	27.0	64	19.8	206	12.6	31	23.8	53	28.6	64	32.8	58	23.7	206	13.8	33	23.8	61	31.0	45	29.1	44	23.1	183
	Not at all important	3.1	7	9.3	30	13.0	33	8.4	20	8.7	90	4.1	10	11.7	26	17.4	39	18.6	33	12.4	108	5.8	14	10.9	28	9.7	14	11.9	18	9.3	74
How interesting are most of your courses to you?	Very interesting and stimulating	22.9	49	12.4	40	12.6	32	11.4	27	14.4	148	20.3	48	6.3	14	6.3	14	8.0	14	10.5	90	9.7	22	6.6	17	4.8	7	7.9	12	7.4	58
	Quite interesting	36.4	78	19.8	64	17.7	45	20.3	48	22.9	235	26.6	63	15.8	35	14.3	32	23.3	41	20.0	171	27.4	62	19.1	49	15.2	22	21.1	32	21.2	165
	Fairly interesting	27.1	58	35.0	113	31.5	80	30.9	73	31.5	324	35.9	85	33.5	74	32.3	72	29.5	52	33.0	283	38.9	88	39.1	100	29.7	43	34.2	52	36.3	283
	Slightly Dull	7.5	16	20.4	66	17.7	45	25.0	59	18.1	186	11.0	26	29.0	64	26.5	59	23.3	41	22.2	190	12.8	29	22.3	57	35.2	51	26.3	40	22.7	177
	Very Dull	6.1	13	12.4	40	20.5	52	12.3	29	13.0	134	6.3	15	15.4	34	20.6	46	15.9	28	14.4	123	11.1	25	12.9	33	15.2	22	10.5	16	12.3	96

School Domain Risk Factor: Low Commitment to School (continued)

Question	Response	County 2019										County 2021										County 2023									
		6th		8th		10th		12th		Total		6th		8th		10th		12th		Total		6th		8th		10th		12th		Total	
		%	n	%	n	%	n	%	n	%	n	%	n	%	n	%	n	%	n	%	n	%	n	%	n	%	n	%	n	%	n
How often do you feel that the school work you are assigned is meaningful and important?	Never	7.9	17	14.7	48	18.2	46	15.3	36	14.3	147	7.9	19	14.8	33	18.4	41	21.0	37	15.1	130	11.0	26	11.9	30	17.6	25	16.4	25	13.6	106
	Seldom	4.7	10	13.8	45	21.3	54	23.4	55	15.9	164	7.1	17	17.9	40	24.2	54	27.8	49	18.6	160	8.5	20	13.9	35	28.2	40	28.3	43	17.6	138
	Sometimes	25.1	54	35.3	115	32.4	82	40.0	94	33.5	345	31.0	74	44.4	99	35.9	80	33.5	59	36.2	312	34.3	81	44.0	111	38.0	54	33.6	51	38.0	297
	Often	28.4	61	21.8	71	19.0	48	14.9	35	20.9	215	30.5	73	15.7	35	15.7	35	11.4	20	18.9	163	26.3	62	21.0	53	12.7	18	16.4	25	20.2	158
	Almost Always	34.0	73	14.4	47	9.1	23	6.4	15	15.4	158	23.4	56	7.2	16	5.8	13	6.3	11	11.1	96	19.9	47	9.1	23	3.5	5	5.3	8	10.6	83
Now thinking back over the past year in school, how often did you:																															
Enjoy being in school?	Never	8.8	19	15.4	50	21.7	55	16.9	40	15.9	164	13.2	32	15.2	34	20.7	46	22.7	40	17.6	152	12.5	30	10.9	28	15.5	23	12.6	19	12.6	100
	Seldom	4.6	10	9.8	32	15.4	39	15.2	36	11.3	117	9.5	23	13.5	30	14.4	32	15.9	28	13.1	113	7.5	18	15.2	39	16.9	25	16.6	25	13.5	107
	Sometimes	28.1	61	33.2	108	34.4	87	40.9	97	34.2	353	24.7	60	36.8	82	37.8	84	34.7	61	33.2	287	35.8	86	36.7	94	41.2	61	39.1	59	37.7	300
	Often	32.7	71	23.7	77	18.2	46	21.5	51	23.7	245	28.4	69	25.1	56	18.0	40	21.0	37	23.4	202	23.3	56	25.4	65	25.0	37	25.2	38	24.7	196
	Almost Always	25.8	56	17.8	58	10.3	26	5.5	13	14.8	153	24.3	59	9.4	21	9.0	20	5.7	10	12.7	110	20.8	50	11.7	30	1.4	2	6.6	10	11.6	92
Now thinking back over the past year in school, how often did you:																															
Hate being in school?	Never	22.1	48	13.1	42	7.1	18	5.9	14	11.9	122	20.1	49	11.2	25	7.6	17	5.1	9	11.6	100	15.5	37	10.2	26	4.1	6	7.3	11	10.1	80
	Seldom	20.7	45	18.1	58	15.4	39	11.0	26	16.3	168	18.4	45	15.7	35	12.1	27	12.6	22	14.9	129	22.6	54	18.8	48	16.9	25	17.9	27	19.4	154
	Sometimes	30.0	65	30.5	98	30.3	77	35.9	85	31.6	325	30.3	74	30.9	69	30.9	69	32.6	57	31.1	269	23.8	57	29.7	76	23.0	34	34.4	52	27.6	219
	Often	18.0	39	18.1	58	20.9	53	26.2	62	20.6	212	17.2	42	23.3	52	25.1	56	25.7	45	22.5	195	20.9	50	24.6	63	33.1	49	25.8	39	25.3	201
	Almost Always	9.2	20	20.2	65	26.4	67	21.1	50	19.6	202	13.9	34	18.8	42	24.2	54	24.0	42	19.9	172	17.2	41	16.8	43	23.0	34	14.6	22	17.6	140
Now thinking back over the past year in school, how often did you:																															
Try to do best work in school?	Never	1.4	3	3.4	11	4.7	12	4.2	10	3.5	36	2.1	5	3.2	7	3.6	8	2.3	4	2.8	24	0.4	1	1.6	4	2.1	3	6.0	9	2.1	17
	Seldom	0.9	2	3.4	11	6.7	17	7.6	18	4.7	48	0.0	0	4.5	10	5.4	12	2.8	5	3.1	27	2.1	5	7.0	18	4.8	7	6.6	10	5.0	40
	Sometimes	4.6	10	17.2	56	21.3	54	21.6	51	16.6	171	9.9	24	15.3	34	23.3	52	23.3	41	17.5	151	10.4	25	19.5	50	23.3	34	16.6	25	16.9	134
	Often	19.0	41	25.5	83	31.6	80	36.4	86	28.2	290	23.5	57	25.7	57	27.8	62	35.2	62	27.5	238	21.3	51	23.0	59	34.2	50	40.4	61	27.8	221
	Almost Always	74.1	160	50.5	164	35.6	90	30.1	71	47.1	485	64.6	157	51.4	114	39.9	89	36.4	64	49.1	424	65.8	158	49.0	126	35.6	52	30.5	46	48.1	382

School Domain Protective Factor: Opportunities for Prosocial Involvement

Question	Response	County 2019										County 2021										County 2023									
		6th		8th		10th		12th		Total		6th		8th		10th		12th		Total		6th		8th		10th		12th		Total	
		%	n	%	n	%	n	%	n	%	n	%	n	%	n	%	n	%	n	%	n	%	n	%	n	%	n	%	n	%	n
Teachers ask me to work on special classroom projects	NO!	17.4	37	19.6	62	20.7	52	15.3	36	18.4	187	13.9	33	18.5	40	21.3	47	13.6	23	17.0	143	15.6	35	13.7	33	29.2	42	13.6	20	17.2	130
	no	37.1	79	50.8	161	48.2	121	47.9	113	46.6	474	41.4	98	51.4	111	47.5	105	58.6	99	49.0	413	44.4	100	52.3	126	50.0	72	53.7	79	49.8	377
	yes	31.5	67	21.8	69	23.5	59	32.2	76	26.6	271	32.9	78	25.5	55	24.0	53	23.1	39	26.7	225	27.6	62	28.2	68	16.7	24	26.5	39	25.5	193
	YES!	14.1	30	7.9	25	7.6	19	4.7	11	8.4	85	11.8	28	4.6	10	7.2	16	4.7	8	7.4	62	12.4	28	5.8	14	4.2	6	6.1	9	7.5	57
There are lots of chances for students in my school to talk one-on-one with a teacher	NO!	8.5	18	7.8	25	6.7	17	4.7	11	7.0	71	6.3	15	6.9	15	8.6	19	6.4	11	7.1	60	5.9	13	4.6	11	11.7	17	7.4	11	6.9	52
	no	16.6	35	20.2	65	23.3	59	16.2	38	19.3	197	19.3	46	17.6	38	18.1	40	15.6	27	17.8	151	16.3	36	16.2	39	14.5	21	12.2	18	15.1	114
	yes	39.8	84	44.1	142	49.4	125	61.3	144	48.5	495	45.4	108	45.8	99	52.0	115	52.0	90	48.6	412	48.4	107	47.3	114	49.0	71	52.7	78	49.0	370
	YES!	35.1	74	28.0	90	20.6	52	17.9	42	25.3	258	29.0	69	29.6	64	21.3	47	26.0	45	26.5	225	29.4	65	32.0	77	24.8	36	27.7	41	29.0	219
I have lots of chances to be part of class discussions or activities	NO!	5.2	11	6.3	20	7.6	19	3.8	9	5.8	59	5.0	12	3.2	7	5.5	12	4.7	8	4.6	39	3.5	8	2.5	6	7.7	11	3.4	5	4.0	30
	no	11.4	24	10.5	33	11.6	29	10.3	24	10.9	110	13.0	31	12.9	28	12.8	28	9.5	16	12.2	103	12.8	29	9.9	24	11.3	16	11.0	16	11.2	85
	yes	41.2	87	49.2	155	58.8	147	62.4	146	53.0	535	45.2	108	53.9	117	54.3	119	59.8	101	52.7	445	44.1	100	52.5	127	58.5	83	52.1	76	51.0	386
	YES!	42.2	89	34.0	107	22.0	55	23.5	55	30.3	306	36.8	88	30.0	65	27.4	60	26.0	44	30.5	257	39.6	90	35.1	85	22.5	32	33.6	49	33.8	256
In my school, students have lots of chances to help decide things like class activities and rules	NO!	8.7	18	15.1	48	15.2	38	10.6	25	12.8	129	13.9	33	15.7	34	17.3	38	13.1	22	15.1	127	7.1	16	8.2	20	21.0	30	11.5	17	10.9	83
	no	23.6	49	28.0	89	32.4	81	30.6	72	28.8	291	27.8	66	38.0	82	34.1	75	29.2	49	32.3	272	28.3	64	29.5	72	30.1	43	22.3	33	27.9	212
	yes	46.6	97	43.1	137	40.4	101	49.4	116	44.6	451	45.1	107	39.4	85	40.5	89	42.3	71	41.9	352	46.5	105	47.1	115	41.3	59	52.0	77	46.8	356
	YES!	21.2	44	13.8	44	12.0	30	9.4	22	13.8	140	13.1	31	6.9	15	8.2	18	15.5	26	10.7	90	18.1	41	15.2	37	7.7	11	14.2	21	14.5	110
There are lots of chances for students in my school to get involved in sports, clubs, and other school activities outside of class	NO!	4.3	9	3.7	12	5.2	13	3.8	9	4.2	43	3.8	9	0.9	2	2.7	6	4.7	8	3.0	25	2.2	5	0.8	2	10.4	15	2.0	3	3.3	25
	no	6.3	13	5.0	16	6.8	17	6.0	14	5.9	60	4.6	11	5.1	11	3.6	8	4.7	8	4.5	38	6.7	15	4.1	10	5.6	8	8.1	12	5.9	45
	yes	30.4	63	32.7	105	42.2	105	51.9	122	39.0	395	37.8	90	40.7	88	54.3	120	47.9	81	44.9	379	41.1	92	37.7	92	47.9	69	49.3	73	42.9	326
	YES!	58.9	122	58.6	188	45.8	114	38.3	90	50.8	514	53.8	128	53.2	115	39.4	87	42.6	72	47.6	402	50.0	112	57.4	140	36.1	52	40.5	60	47.9	364
In the past 12 months, in which of the following activities did you participate?	Organized community activities (such as scouting, 4H, service clubs, YMCA, etc)	23.0	41	16.6	50	20.3	48	18.6	41	19.2	180	13.3	26	15.0	29	13.6	27	20.5	31	15.3	113	11.8	25	14.2	33	11.3	16	24.5	36	15.0	110
	Family supported activities or hobbies (such as dance, gymnastics, hiking, biking, skating, etc.)	42.7	76	38.1	115	29.2	69	28.1	62	34.4	322	50.8	99	34.2	66	35.9	71	35.1	53	39.2	289	48.3	102	44.6	104	39.4	56	44.2	65	44.6	327
	School sponsored activities (such as sports, music, clubs, after school programs, etc.)	66.3	118	62.6	189	61.0	144	60.2	133	62.3	584	59.5	116	53.4	103	55.6	110	59.6	90	56.9	419	62.1	131	69.5	162	66.2	94	67.3	99	66.3	486
	Faith-based activities (such as choir, youth group, mission, church leagues, etc)	19.7	35	21.2	64	19.9	47	15.4	34	19.2	180	14.4	28	15.0	29	12.6	25	14.6	22	14.1	104	21.3	45	24.5	57	15.5	22	15.0	22	19.9	146
	Job, employed	5.1	9	12.3	37	36.0	85	59.3	131	28.0	262	3.1	6	8.8	17	35.9	71	64.2	97	25.9	191	3.3	7	12.0	28	43.0	61	67.3	99	26.6	195
	Volunteer	21.9	39	22.2	67	28.8	68	33.5	74	26.5	248	14.4	28	17.1	33	22.7	45	31.1	47	20.8	153	18.5	39	24.0	56	33.8	48	46.9	69	28.9	212
	Other activities	30.3	54	31.8	96	21.2	50	24.0	53	27.0	253	25.6	50	33.2	64	24.2	48	22.5	34	26.6	196	35.5	75	31.3	73	27.5	39	20.4	30	29.6	217
	I do not participate	12.4	22	19.9	60	18.2	43	11.8	26	16.1	151	17.9	35	21.8	42	20.7	41	10.6	16	18.2	134	16.1	34	12.0	28	14.1	20	4.8	7	12.1	89

School Domain Protective Factor: Rewards for Prosocial Involvement																															
Question	Response	County 2019										County 2021										County 2023									
		6th		8th		10th		12th		Total		6th		8th		10th		12th		Total		6th		8th		10th		12th		Total	
		%	n	%	n	%	n	%	n	%	n	%	n	%	n	%	n	%	n	%	n	%	n	%	n	%	n	%	n	%	n
My teacher(s) notices when I am doing a good job and lets me know about it	NO!	7.2	15	12.9	41	11.2	28	10.3	24	10.7	108	4.7	11	6.4	14	13.1	29	10.1	17	8.4	71	3.5	8	6.2	15	16.1	23	8.1	12	7.6	58
	no	13.9	29	22.3	71	33.5	84	27.8	65	24.6	249	19.1	45	28.3	62	30.3	67	33.1	56	27.2	230	16.4	37	19.3	47	26.6	38	32.4	48	22.4	170
	yes	44.5	93	46.7	149	40.6	102	50.4	118	45.6	462	41.9	99	51.6	113	44.3	98	44.4	75	45.6	385	55.3	125	52.7	128	44.1	63	42.6	63	49.9	379
	YES!	34.4	72	18.2	58	14.7	37	11.5	27	19.2	194	34.3	81	13.7	30	12.2	27	12.4	21	18.8	159	24.8	56	21.8	53	13.3	19	16.9	25	20.1	153
I feel safe at my school	NO!	7.7	16	8.9	28	9.5	24	5.6	13	8.0	81	1.7	4	6.0	13	9.1	20	8.9	15	6.2	52	4.4	10	4.1	10	9.0	13	6.8	10	5.6	43
	no	12.6	26	16.8	53	16.7	42	12.9	30	15.0	151	7.3	17	10.6	23	16.9	37	12.4	21	11.7	98	11.9	27	12.3	30	22.9	33	14.2	21	14.6	111
	yes	35.3	73	45.6	144	54.4	137	59.7	139	48.9	493	42.7	100	57.1	124	54.8	120	58.6	99	52.8	443	44.7	101	52.5	128	47.9	69	58.1	86	50.4	384
	YES!	44.4	92	28.8	91	19.4	49	21.9	51	28.1	283	48.3	113	26.3	57	19.2	42	20.1	34	29.3	246	38.9	88	31.1	76	20.1	29	20.9	31	29.4	224
The school lets my parents/caregivers know when I have done something well*	NO!	10.7	22	20.4	65	27.0	67	23.9	56	20.9	210	8.1	19	19.1	41	31.7	70	30.2	51	21.5	181	6.8	15	9.9	24	26.2	38	21.6	32	14.4	109
	no	34.1	70	42.6	136	40.7	101	48.3	113	41.7	420	30.9	73	46.0	99	42.5	94	45.0	76	40.7	342	26.0	57	40.3	98	29.7	43	43.2	64	34.7	262
	yes	33.7	69	29.8	95	23.4	58	22.2	52	27.2	274	42.4	100	25.6	55	19.9	44	19.5	33	27.6	232	43.4	95	39.9	97	35.2	51	26.4	39	37.4	282
	YES!	21.5	44	7.2	23	8.9	22	5.6	13	10.1	102	18.6	44	9.3	20	5.9	13	5.3	9	10.2	86	23.7	52	9.9	24	9.0	13	8.8	13	13.5	102
My teachers praise me when I work hard in school	NO!	15.0	30	19.1	60	21.1	52	12.4	29	17.2	171	8.7	20	12.4	27	20.4	45	16.7	28	14.3	120	5.9	13	6.6	16	18.9	27	14.3	21	10.2	77
	no	27.0	54	36.9	116	38.9	96	40.6	95	36.3	361	30.0	69	42.7	93	42.1	93	37.5	63	38.0	318	37.6	83	32.4	78	27.3	39	36.1	53	33.6	253
	yes	41.5	83	34.1	107	28.3	70	40.2	94	35.6	354	45.7	105	37.6	82	30.3	67	36.9	62	37.8	316	41.6	92	48.5	117	44.8	64	38.8	57	43.9	330
	YES!	16.5	33	9.9	31	11.7	29	6.8	16	11.0	109	15.7	36	7.3	16	7.2	16	8.9	15	9.9	83	14.9	33	12.4	30	9.1	13	10.9	16	12.2	92

Family Domain Risk Factor: Family Conflict																															
Question	Response	County 2019										County 2021										County 2023									
		6th		8th		10th		12th		Total		6th		8th		10th		12th		Total		6th		8th		10th		12th		Total	
		%	n	%	n	%	n	%	n	%	n	%	n	%	n	%	n	%	n	%	n	%	n	%	n	%	n	%	n	%	n
People in my family often insult or yell at each other.	NO!	35.6	68	27.4	86	18.8	48	20.5	48	25.2	250	36.0	85	21.0	45	19.8	44	15.7	27	23.8	201	32.2	76	29.8	75	15.4	22	19.6	29	25.9	202
	no	36.1	69	31.8	100	42.4	108	39.7	93	37.2	370	35.6	84	43.0	92	37.4	83	41.3	71	39.1	330	34.7	82	38.9	98	41.3	59	42.6	63	38.8	302
	yes	16.8	32	24.2	76	22.0	56	22.6	53	21.8	217	19.1	45	24.8	53	26.6	59	28.5	49	24.4	206	19.5	46	19.4	49	25.2	36	20.3	30	20.7	161
	YES!	11.5	22	16.6	52	16.9	43	17.1	40	15.8	157	9.3	22	11.2	24	16.2	36	14.5	25	12.7	107	13.6	32	11.9	30	18.2	26	17.6	26	14.6	114
We argue about the same things in my family over and over.	NO!	37.0	70	23.7	74	20.4	52	16.5	38	23.7	234	34.9	82	19.5	41	15.0	33	16.9	29	22.1	185	31.4	74	27.5	69	19.6	28	19.6	29	25.7	200
	no	32.3	61	36.2	113	30.6	78	36.1	83	34.0	335	34.0	80	38.6	81	37.3	82	34.9	60	36.2	303	31.8	75	35.1	88	25.2	36	31.8	47	31.6	246
	yes	20.6	39	27.6	86	32.2	82	34.8	80	29.1	287	23.4	55	30.5	64	26.8	59	36.0	62	28.7	240	22.5	53	26.3	66	39.2	56	32.4	48	28.7	223
	YES!	10.1	19	12.5	39	16.9	43	12.6	29	13.2	130	7.7	18	11.4	24	20.9	46	12.2	21	13.0	109	14.4	34	11.2	28	16.1	23	16.2	24	14.0	109
People in my family have serious arguments.	NO!	41.8	79	32.1	100	26.8	67	24.1	56	30.7	302	41.5	97	29.5	62	22.3	49	22.0	38	29.4	246	46.2	108	38.0	95	23.1	33	27.9	41	35.8	277
	no	34.4	65	32.4	101	36.8	92	38.8	90	35.4	348	29.9	70	39.0	82	39.1	86	37.6	65	36.2	303	32.1	75	33.2	83	42.0	60	42.2	62	36.2	280
	yes	15.3	29	21.5	67	22.8	57	24.6	57	21.4	210	17.9	42	20.5	43	23.2	51	28.9	50	22.2	186	10.7	25	19.2	48	21.0	30	18.4	27	16.8	130
	YES!	8.5	16	14.1	44	13.6	34	12.5	29	12.5	123	10.7	25	11.0	23	15.5	34	11.6	20	12.2	102	11.1	26	9.6	24	14.0	20	11.6	17	11.2	87

*The Pennsylvania Youth Survey (PAYS) was significantly revised from 2021 to 2023. Trend data are reported in this report when the data are comparable. When cells include an "n/a" notation, it means the question was either not asked in a previous administration or the question was revised in a way that the 2023 data are not directly comparable. Please note that any question with an * at the end designates a question and/or response option that was part of this 2023 survey revision. Please see Appendix B of your Profile Report for a description of changes

Family Domain Risk Factor: Family History of Antisocial Behavior

Question	Response	County 2019										County 2021										County 2023									
		6th		8th		10th		12th		Total		6th		8th		10th		12th		Total		6th		8th		10th		12th		Total	
		%	n	%	n	%	n	%	n	%	n	%	n	%	n	%	n	%	n	%	n	%	n	%	n	%	n	%	n	%	n
About how many adults (over 21) have you known personally who in the past year have:																															
Gotten drunk or high?	None	66.7	128	46.7	148	36.5	93	26.9	63	43.3	432	61.4	143	35.8	76	34.9	76	25.4	43	40.6	338	67.1	153	53.7	131	31.5	45	31.5	46	49.3	375
	1	12.5	24	14.8	47	10.6	27	9.8	23	12.1	121	17.6	41	17.5	37	11.9	26	10.7	18	14.7	222	14.5	33	10.2	25	12.6	18	8.2	12	11.6	88
	2	4.7	9	12.9	41	5.9	15	9.8	23	8.8	88	9.4	22	13.7	29	14.7	32	16.0	27	13.2	110	6.1	14	13.5	33	11.2	16	12.3	18	10.6	81
	3 or 4	8.9	17	10.1	32	16.9	43	17.5	41	13.3	133	6.0	14	13.2	28	12.8	28	13.0	22	11.1	92	6.1	14	11.5	28	18.2	26	11.0	16	11.0	84
	5 or more	7.3	14	15.5	49	30.2	77	35.9	84	22.4	224	5.6	13	19.8	42	25.7	56	34.9	59	20.4	170	6.1	14	11.1	27	26.6	38	37.0	54	17.5	133
About how many adults (over 21) have you known personally who in the past year have:																															
Used marijuana, crack, cocaine or crack, or other drugs?	None	91.0	171	73.6	231	62.5	160	60.1	140	70.8	702	85.0	199	72.2	153	62.8	137	45.6	77	67.9	566	88.2	202	78.1	189	59.9	85	55.5	81	73.4	557
	1	4.3	8	14.3	45	12.5	32	8.6	20	10.6	105	9.4	22	12.7	27	13.8	30	17.8	30	13.1	109	4.4	10	8.3	20	14.8	21	15.1	22	9.6	73
	2	3.2	6	4.8	15	6.6	17	7.7	18	5.7	56	3.0	7	7.1	15	8.7	19	13.6	23	7.7	64	2.6	6	5.4	13	7.0	10	8.9	13	5.5	42
	3 or 4	1.1	2	2.5	8	7.4	19	10.3	24	5.3	53	1.7	4	2.8	6	6.0	13	7.1	12	4.2	35	3.9	9	4.1	10	7.7	11	7.5	11	5.4	41
	5 or more	0.5	1	4.8	15	10.9	28	13.3	31	7.6	75	0.9	2	5.2	11	8.7	19	16.0	27	7.1	59	0.9	2	4.1	10	10.6	15	13.0	19	6.1	46
About how many adults (over 21) have you known personally who in the past year have:																															
Sold or dealt drugs?	None	97.3	181	87.0	274	79.7	204	75.4	175	84.3	834	93.1	216	92.4	195	80.6	174	76.8	129	86.3	714	93.8	211	89.2	215	84.9	118	81.9	118	88.4	662
	1	0.0	0	6.3	20	8.2	21	9.5	22	6.4	63	4.7	11	1.9	4	7.9	17	7.1	12	5.3	44	4.0	9	7.1	17	5.8	8	9.7	14	6.4	48
	2	1.6	3	3.2	10	3.9	10	6.9	16	3.9	39	1.3	3	2.8	6	4.2	9	5.4	9	3.3	27	0.9	2	0.8	2	3.6	5	3.5	5	1.9	14
	3 or 4	0.5	1	0.6	2	3.1	8	3.9	9	2.0	20	0.4	1	2.4	5	3.2	7	3.0	5	2.2	18	0.4	1	2.1	5	2.9	4	2.8	4	1.9	14
	5 or more	0.5	1	2.9	9	5.1	13	4.3	10	3.3	33	0.4	1	0.5	1	4.2	9	7.7	13	2.9	24	0.9	2	0.8	2	2.9	4	2.1	3	1.5	11
About how many adults (over 21) have you known personally who in the past year have:																															
Done other things that could get them in trouble with the police, like stealing, selling stolen goods, mugging or assaulting others, etc.?	None	92.5	172	82.6	261	80.6	204	78.9	183	83.1	820	90.1	210	85.2	179	82.9	180	81.7	138	85.3	707	90.4	208	85.4	205	79.1	110	82.9	121	85.3	644
	1	4.3	8	9.8	31	7.9	20	6.9	16	7.6	75	7.3	17	8.1	17	9.2	20	5.3	9	7.6	63	5.2	12	7.1	17	8.6	12	9.6	14	7.3	55
	2	1.6	3	3.5	11	4.3	11	5.2	12	3.7	37	0.9	2	2.4	5	2.8	6	3.6	6	2.3	19	1.3	3	2.1	5	5.0	7	2.1	3	2.4	18
	3 or 4	1.1	2	1.6	5	2.0	5	3.0	7	1.9	19	0.9	2	2.4	5	2.3	5	3.6	6	2.2	18	1.3	3	2.5	6	2.9	4	2.1	3	2.1	16
	5 or more	0.5	1	2.5	8	5.1	13	6.0	14	3.6	36	0.9	2	1.9	4	2.8	6	5.9	10	2.7	22	1.7	4	2.9	7	4.3	6	3.4	5	2.9	22
How many of your brothers or sisters ever:																															
Drank beer, wine or hard liquor (for example, vodka, whiskey or gin)?	I don't have any	24.2	46	14.2	45	12.5	32	11.5	27	15.1	150	17.2	40	12.2	26	15.5	34	17.2	29	15.5	129	27.1	61	21.7	53	19.7	28	18.5	27	22.3	169
	None	63.7	121	66.5	210	52.0	133	49.1	115	58.1	579	70.4	164	61.5	131	53.9	118	45.0	76	58.6	489	61.3	138	57.0	139	48.6	69	53.4	78	56.0	424
	1	6.8	13	8.9	28	20.3	52	20.1	47	14.1	140	5.6	13	14.1	30	14.6	32	21.9	37	13.4	112	8.4	19	12.3	30	22.5	32	13.0	19	13.2	100
	2	3.7	7	4.7	15	7.8	20	9.0	21	6.3	63	3.9	9	4.7	10	10.0	22	7.7	13	6.5	54	2.2	5	4.5	11	2.8	4	7.5	11	4.1	31
	3 or 4	1.1	2	2.8	9	4.3	11	7.3	17	3.9	39	2.6	6	4.7	10	4.6	10	4.1	7	4.0	33	0.0	0	2.0	5	4.9	7	5.5	8	2.6	20
	5 or more	0.5	1	2.8	9	3.1	8	3.0	7	2.5	25	0.4	1	2.8	6	1.4	3	4.1	7	2.0	17	0.9	2	2.5	6	1.4	2	2.1	3	1.7	13

Family Domain Risk Factor: Family History of Antisocial Behavior (continued)

Question	Response	County 2019										County 2021										County 2023									
		6th		8th		10th		12th		Total		6th		8th		10th		12th		Total		6th		8th		10th		12th		Total	
		%	n	%	n	%	n	%	n	%	n	%	n	%	n	%	n	%	n	%	n	%	n	%	n	%	n	%	n	%	n
How many of your brothers or sisters ever:																															
Smoked cigarettes?	I don't have any	23.9	45	15.2	48	11.8	30	12.4	29	15.3	152	17.5	41	12.7	27	16.4	36	18.3	31	16.2	135	29.0	65	23.1	56	20.4	29	17.1	25	23.2	175
	None	64.4	121	66.7	210	57.1	145	58.1	136	61.8	612	74.8	175	68.1	145	64.4	141	49.1	83	65.1	544	63.8	143	62.4	151	61.3	87	65.1	95	63.1	476
	1	8.0	15	10.2	32	19.3	49	20.1	47	14.4	143	5.1	12	12.7	27	10.0	22	18.9	32	11.1	93	6.3	14	9.1	22	13.4	19	8.9	13	9.0	68
	2	2.1	4	4.1	13	5.1	13	5.1	12	4.2	42	1.3	3	2.8	6	5.5	12	5.3	9	3.6	30	0.9	2	4.1	10	2.8	4	5.5	8	3.2	24
	3 or 4	1.1	2	2.5	8	2.8	7	2.6	6	2.3	23	1.3	3	2.3	5	2.7	6	4.7	8	2.6	22	0.0	0	0.8	2	0.7	1	2.7	4	0.9	7
	5 or more	0.5	1	1.3	4	3.9	10	1.7	4	1.9	19	0.0	0	1.4	3	0.9	2	3.6	6	1.3	11	0.0	0	0.4	1	1.4	2	0.7	1	0.5	4
How many of your brothers or sisters ever:																															
Used marijuana?	I don't have any	25.9	49	16.4	52	12.6	32	12.0	28	16.2	161	18.0	42	12.7	27	17.4	38	17.2	29	16.3	136	29.6	66	24.6	60	19.7	28	17.1	25	23.7	179
	None	73.0	138	72.2	229	60.2	153	55.4	129	65.4	649	79.4	185	71.2	151	62.6	137	50.3	85	67.0	558	66.8	149	62.3	152	47.9	68	55.5	81	59.6	450
	1	0.5	1	7.3	23	18.1	46	18.9	44	11.5	114	0.9	2	9.4	20	11.9	26	15.4	26	8.9	74	3.1	7	6.1	15	21.1	30	13.7	20	9.5	72
	2	0.0	0	2.2	7	3.1	8	7.3	17	3.2	32	0.9	2	2.8	6	5.5	12	7.7	13	4.0	33	0.4	1	3.7	9	4.9	7	7.5	11	3.7	28
	3 or 4	0.0	0	0.9	3	3.9	10	3.9	9	2.2	22	0.9	2	1.4	3	1.8	4	4.7	8	2.0	17	0.0	0	2.9	7	4.2	6	4.1	6	2.5	19
	5 or more	0.5	1	0.9	3	2.0	5	2.6	6	1.5	15	0.0	0	2.4	5	0.9	2	4.7	8	1.8	15	0.0	0	0.4	1	2.1	3	2.1	3	0.9	7
How many of your brothers or sisters ever:																															
Took a handgun to school?	I don't have any	25.7	48	16.5	52	15.4	39	15.9	37	17.8	176	18.4	43	15.6	33	18.9	41	21.1	35	18.3	152	28.3	63	25.5	62	22.4	32	20.1	29	24.7	186
	None	74.3	139	83.5	263	84.3	214	83.7	195	82.0	811	81.6	191	84.0	178	79.7	173	77.1	128	80.8	670	70.9	158	73.7	179	75.5	108	79.9	115	74.4	560
	1	0.0	0	0.0	0	0.0	0	0.0	0	0.0	0	0.0	0	0.5	1	0.5	1	0.0	0	0.2	2	0.4	1	0.4	1	0.7	1	0.0	0	0.4	3
	2	0.0	0	0.0	0	0.0	0	0.0	0	0.0	0	0.0	0	0.0	0	0.5	1	0.6	1	0.2	2	0.4	1	0.0	0	0.7	1	0.0	0	0.3	2
	3 or 4	0.0	0	0.0	0	0.0	0	0.0	0	0.0	0	0.0	0	0.0	0	0.0	0	0.0	0	0.0	0	0.0	0	0.0	0	0.0	0	0.0	0	0.0	0
	5 or more	0.0	0	0.0	0	0.4	1	0.4	1	0.2	2	0.0	0	0.0	0	0.5	1	1.2	2	0.4	3	0.0	0	0.4	1	0.7	1	0.0	0	0.3	2
How many of your brothers or sisters ever:																															
Been suspended or expelled from school?	I don't have any	22.5	42	15.0	47	11.9	30	12.4	29	15.0	148	14.9	35	13.3	28	16.8	36	18.5	31	15.7	130	25.1	56	21.4	52	19.1	27	16.4	24	21.1	159
	None	64.2	120	68.2	214	70.8	179	69.1	161	68.3	674	71.1	167	63.3	133	61.7	132	61.9	104	64.8	536	61.0	136	57.2	139	55.3	78	64.4	94	59.4	447
	1	9.6	18	11.1	35	11.5	29	14.2	33	11.7	115	11.1	26	17.6	37	16.4	35	13.7	23	14.6	121	10.8	24	17.3	42	17.7	25	14.4	21	14.9	112
	2	1.6	3	3.8	12	3.2	8	2.1	5	2.8	28	2.1	5	4.8	10	1.9	4	2.4	4	2.8	23	1.8	4	3.3	8	5.0	7	3.4	5	3.2	24
	3 or 4	1.1	2	0.6	2	1.6	4	1.7	4	1.2	12	0.4	1	0.0	0	2.3	5	1.2	2	1.0	8	0.4	1	0.4	1	1.4	2	0.0	0	0.5	4
	5 or more	1.1	2	1.3	4	1.2	3	0.4	1	1.0	10	0.4	1	1.0	2	0.9	2	2.4	4	1.1	9	0.9	2	0.4	1	1.4	2	1.4	2	0.9	7
Has anyone in your family ever had a severe alcohol or drug problem?	Yes	21.5	38	36.0	112	45.4	114	49.8	116	39.1	380	23.1	54	39.9	83	45.8	99	50.9	86	38.9	322	20.1	45	34.9	84	46.1	65	51.4	75	35.8	269
	No	78.5	139	64.0	199	54.6	137	50.2	117	60.9	592	76.9	180	60.1	125	54.2	117	49.1	83	61.1	505	79.9	179	65.1	157	53.9	76	48.6	71	64.2	483

Family Domain Risk Factor: Parental Attitudes Favorable Toward Antisocial Behavior & Drugs

Question	Response	County 2019										County 2021										County 2023									
		6th		8th		10th		12th		Total		6th		8th		10th		12th		Total		6th		8th		10th		12th		Total	
		%	n	%	n	%	n	%	n	%	n	%	n	%	n	%	n	%	n	%	n	%	n	%	n	%	n	%	n	%	n
How wrong do your parents/caregivers feel it would be for you to:																															
Pick a fight with someone?*	Not Wrong at All	5.3	10	5.4	17	9.5	24	4.7	11	6.3	62	2.6	6	3.3	7	6.5	14	8.2	14	4.9	41	6.2	14	5.4	13	8.5	12	9.7	14	7.0	53
	A Little Bit Wrong	12.3	23	24.1	76	30.8	78	28.6	67	24.6	244	16.2	38	25.5	54	33.6	73	18.7	32	23.6	197	18.9	43	23.7	57	27.5	39	24.1	35	23.0	174
	Wrong	29.4	55	30.4	96	32.8	83	34.6	81	31.8	315	36.8	86	39.2	83	35.9	78	44.4	76	38.7	323	37.0	84	39.4	95	35.9	51	36.6	53	37.5	283
	Very wrong	52.9	99	40.2	127	26.9	68	32.1	75	37.3	369	44.4	104	32.1	68	24.0	52	28.7	49	32.7	273	37.9	86	31.5	76	28.2	40	29.7	43	32.5	245
How wrong do your parents/caregivers feel it would be for you to:																															
Steal anything worth more than \$5*	Not Wrong at All	3.8	7	1.6	5	3.6	9	3.8	9	3.0	30	2.1	5	1.9	4	3.3	7	3.5	6	2.6	22	4.4	10	2.9	7	4.2	6	5.6	8	4.1	31
	A Little Bit Wrong	4.3	8	5.1	16	7.5	19	6.4	15	5.9	58	3.4	8	8.5	18	4.7	10	6.4	11	5.7	47	6.6	15	7.4	18	12.0	17	7.6	11	8.1	61
	Wrong	8.7	16	22.5	71	27.8	70	26.8	63	22.3	220	21.5	50	28.8	61	37.2	80	28.7	49	28.9	240	24.6	56	31.0	75	29.6	42	27.8	40	28.2	213
	Very wrong	83.2	153	70.8	223	61.1	154	63.0	148	68.8	678	73.0	170	60.8	129	54.9	118	61.4	105	62.8	522	64.5	147	58.7	142	54.2	77	59.0	85	59.7	451
How wrong do your parents/caregivers feel it would be for you to:																															
Draw graffiti, or write things or draw pictures on buildings or other property (without the owner's permission)?*	Not Wrong at All	4.3	8	1.9	6	4.0	10	5.1	12	3.7	36	2.1	5	2.8	6	4.7	10	2.4	4	3.0	25	5.3	12	4.2	10	5.0	7	7.6	11	5.3	40
	A Little Bit Wrong	1.1	2	8.0	25	7.5	19	6.4	15	6.2	61	3.0	7	4.7	10	7.0	15	7.1	12	5.3	44	4.4	10	4.6	11	9.2	13	11.7	17	6.8	51
	Wrong	10.3	19	21.0	66	32.4	82	31.5	74	24.4	241	14.1	33	28.0	59	30.7	66	25.9	44	24.3	202	17.6	40	29.2	70	34.0	48	23.4	34	25.5	192
	Very wrong	84.2	155	69.1	217	56.1	142	57.0	134	65.7	648	80.8	189	64.5	136	57.7	124	64.7	110	67.3	559	72.7	165	62.1	149	51.8	73	57.2	83	62.4	470
How wrong do your parents/caregivers feel it would be for you to:																															
Drink beer, wine or hard liquor (for example, vodka, whiskey, gin, or rum) regularly?*	Not Wrong at All	4.8	9	3.5	11	5.9	15	6.0	14	5.0	49	2.2	5	2.8	6	3.7	8	7.6	13	3.9	32	3.5	8	2.9	7	5.7	8	6.9	10	4.4	33
	A Little Bit Wrong	0.5	1	5.7	18	12.6	32	14.1	33	8.5	84	0.9	2	6.2	13	12.4	27	12.4	21	7.6	63	3.1	7	5.8	14	7.8	11	13.2	19	6.8	51
	Wrong	6.5	12	17.8	56	27.3	69	29.5	69	20.9	206	10.8	25	16.6	35	26.3	57	25.3	43	19.3	160	9.3	21	17.0	41	27.7	39	29.2	42	19.0	143
	Very wrong	88.2	164	72.9	229	54.2	137	50.4	118	65.7	648	86.2	200	74.4	157	57.6	125	54.7	93	69.3	575	84.1	191	74.3	179	58.9	83	50.7	73	69.9	526
How wrong do your parents/caregivers feel it would be for you to:																															
Have one or two drinks of alcoholic beverage such as beer, wine, or hard liquor (vodka, whiskey, gin, or rum) nearly every day?*	Not Wrong at All	4.5	12	3.8	13	6.3	17	5.9	15	5.0	57	6.5	16	2.6	6	4.8	11	8.7	16	5.5	49	3.5	8	2.9	7	4.9	7	4.8	7	3.8	29
	A Little Bit Wrong	1.5	4	6.7	23	9.7	26	13.4	34	7.7	87	2.9	7	4.8	11	11.0	25	13.0	24	7.6	67	2.7	6	3.7	9	5.6	8	10.3	15	5.0	38
	Wrong	12.3	33	20.5	70	26.1	70	27.6	70	21.5	243	9.0	22	20.3	46	22.0	50	22.3	41	18.0	159	9.3	21	16.6	40	21.8	31	22.8	33	16.6	125
	Very wrong	81.7	219	68.9	235	57.8	155	53.1	135	65.8	744	81.6	200	72.2	164	62.1	141	56.0	103	68.9	608	84.5	191	76.8	185	67.6	96	62.1	90	74.5	562
How wrong do your parents/caregivers feel it would be for you to:																															
Smoke cigarettes?*	Not Wrong at All	3.8	7	2.9	9	4.4	11	6.0	14	4.2	41	1.7	4	1.4	3	4.2	9	4.7	8	2.9	24	5.3	12	2.5	6	4.3	6	5.5	8	4.2	32
	A Little Bit Wrong	0.5	1	1.9	6	5.2	13	8.2	19	4.0	39	1.3	3	2.4	5	1.4	3	6.5	11	2.7	22	2.2	5	1.7	4	4.3	6	8.3	12	3.6	27
	Wrong	7.0	13	12.4	39	20.6	52	18.5	43	14.9	147	6.9	16	17.5	37	19.9	43	20.6	35	15.8	131	11.5	26	14.9	36	17.7	25	22.1	32	15.8	119
	Very wrong	88.7	165	82.8	260	69.8	176	67.4	157	77.0	758	90.1	209	78.7	166	74.5	161	68.2	116	78.6	652	81.1	184	80.9	195	73.8	104	64.1	93	76.4	576

*The Pennsylvania Youth Survey (PAYS) was significantly revised from 2021 to 2023. Trend data are reported in this report when the data are comparable. When cells include an "n/a" notation, it means the question was either not asked in a previous administration or the question was revised in a way that the 2023 data are not directly comparable. Please note that any question with an * at the end designates a question and/or response option that was part of this 2023 survey revision. Please see Appendix B of your Profile Report for a description of changes

Family Domain Risk Factor: Parental Attitudes Favorable Toward Antisocial Behavior & Drugs (continued)

Question	Response	County 2019										County 2021										County 2023									
		6th		8th		10th		12th		Total		6th		8th		10th		12th		Total		6th		8th		10th		12th		Total	
		%	n	%	n	%	n	%	n	%	n	%	n	%	n	%	n	%	n	%	n	%	n	%	n	%	n	%	n	%	n
How wrong do your parents/caregivers feel it would be for you to:																															
Use marijuana*	Not at all wrong	4.4	8	3.8	12	11.0	28	9.1	21	7.0	69	2.2	5	3.3	7	6.0	13	11.2	19	5.3	44	4.0	9	3.3	8	6.4	9	6.2	9	4.7	35
	A little bit wrong	0.6	1	3.5	11	11.0	28	14.3	33	7.4	73	0.0	0	3.3	7	11.1	24	15.3	26	6.9	57	1.3	3	5.8	14	12.1	17	17.2	25	7.8	59
	Wrong	1.7	3	9.2	29	17.3	44	23.8	55	13.4	131	4.3	10	14.8	31	18.1	39	21.8	37	14.1	117	8.0	18	12.9	31	22.7	32	21.4	31	14.9	112
	Very wrong	93.4	169	83.4	262	60.6	154	52.8	122	72.1	707	93.5	217	78.5	164	64.8	140	51.8	88	73.6	609	86.7	196	77.9	187	58.9	83	55.2	80	72.6	546
How wrong do your parents/caregivers feel it would be for you to:																															
Use prescription drugs not prescribed to you?*	Not at all wrong	4.2	11	2.7	9	3.4	9	2.0	5	3.0	34	7.1	17	3.1	7	3.5	8	2.7	5	4.2	37	4.0	9	2.5	6	4.3	6	3.5	5	3.5	26
	A little bit wrong	1.9	5	3.3	11	3.0	8	4.3	11	3.1	35	1.3	3	4.9	11	3.1	7	2.7	5	3.0	26	0.9	2	3.8	9	5.7	8	5.6	8	3.6	27
	Wrong	5.0	13	9.2	31	13.5	36	12.6	32	10.0	112	7.9	19	9.8	22	10.2	23	15.8	29	10.7	93	7.5	17	10.9	26	11.3	16	16.0	23	10.9	82
	Very wrong	88.8	231	84.9	287	80.1	213	81.0	205	83.8	936	83.8	201	82.1	184	83.2	188	78.7	144	82.1	717	87.6	198	82.8	198	78.7	111	75.0	108	82.0	615

Family Domain Risk Factor: Poor Family Management

Question	Response	County 2019										County 2021										County 2023									
		6th		8th		10th		12th		Total		6th		8th		10th		12th		Total		6th		8th		10th		12th		Total	
		%	n	%	n	%	n	%	n	%	n	%	n	%	n	%	n	%	n	%	n	%	n	%	n	%	n	%	n	%	n
When I am not at home, one of my parents/caregivers knows where I am and who I am with.*	NO!	2.6	5	2.2	7	3.1	8	3.0	7	2.7	27	1.7	4	1.4	3	3.6	8	3.4	6	2.5	21	1.7	4	0.8	2	3.5	5	4.0	6	2.2	17
	no	2.6	5	3.8	12	6.3	16	7.2	17	5.0	50	3.8	9	2.8	6	4.1	9	7.5	13	4.4	37	4.5	11	4.4	11	5.6	8	7.3	11	5.2	41
	yes	18.3	35	33.0	105	43.1	110	47.2	111	36.1	361	24.2	57	35.0	75	43.7	97	50.6	88	37.5	317	31.0	75	32.1	80	43.1	62	44.0	66	36.1	283
	YES!	76.4	146	61.0	194	47.5	121	42.6	100	56.2	561	70.3	166	60.7	130	48.6	108	38.5	67	55.7	471	62.8	152	62.7	156	47.9	69	44.7	67	56.6	444
If you skipped school, would you be caught by your parents/caregivers?*	NO!	3.1	6	3.1	10	7.5	19	3.4	8	4.3	43	1.3	3	2.3	5	4.9	11	4.1	7	3.1	26	4.2	10	3.2	8	3.5	5	3.3	5	3.6	28
	no	4.2	8	5.6	18	9.4	24	15.7	37	8.7	87	4.2	10	7.0	15	6.7	15	11.0	19	7.0	59	5.5	13	4.8	12	10.5	15	9.3	14	6.9	54
	yes	18.3	35	27.6	88	29.8	76	39.1	92	29.1	291	25.0	59	29.9	64	33.2	74	47.7	82	33.0	279	23.2	55	31.3	79	35.7	51	38.7	58	31.1	243
	YES!	74.3	142	63.6	203	53.3	136	41.7	98	57.9	579	69.5	164	60.7	130	55.2	123	37.2	64	56.9	481	67.1	159	60.7	153	50.3	72	48.7	73	58.4	457
My parents/caregivers ask if I've gotten my homework done.*	NO!	2.6	5	3.5	11	10.9	28	17.4	41	8.5	85	1.3	3	6.1	13	10.4	23	12.1	21	7.1	60	1.7	4	4.0	10	8.4	12	15.3	23	6.2	49
	no	4.1	8	11.1	35	16.4	42	20.4	48	13.3	133	3.8	9	8.4	18	15.8	35	23.0	40	12.0	102	5.4	13	14.8	37	21.0	30	22.7	34	14.5	114
	yes	18.1	35	31.4	99	35.9	92	40.0	94	32.0	320	24.5	58	40.7	87	37.4	83	37.4	65	34.6	293	29.8	72	33.2	83	38.5	55	36.0	54	33.6	264
	YES!	75.1	145	54.0	170	36.7	94	22.1	52	46.1	461	70.5	167	44.9	96	36.5	81	27.6	48	46.3	392	63.2	153	48.0	120	32.2	46	26.0	39	45.6	358
Would your parents/caregivers know if you did not come home on time?*	NO!	3.7	7	3.8	12	5.1	13	6.8	16	4.8	48	0.4	1	2.3	5	4.5	10	3.5	6	2.6	22	1.3	3	2.0	5	3.5	5	4.7	7	2.6	20
	no	7.9	15	10.1	32	9.8	25	14.9	35	10.7	107	5.1	12	5.1	11	9.0	20	12.1	21	7.6	64	8.4	20	7.2	18	9.1	13	12.8	19	9.0	70
	yes	20.9	40	34.0	108	40.4	103	43.8	103	35.4	354	28.8	68	41.1	88	43.0	96	45.7	79	39.1	331	29.8	71	35.9	90	43.4	62	44.3	66	37.0	289
	YES!	67.5	129	52.2	166	44.7	114	34.5	81	49.0	490	65.7	155	51.4	110	43.5	97	38.7	67	50.7	429	60.5	144	55.0	138	44.1	63	38.3	57	51.5	402

*The Pennsylvania Youth Survey (PAYS) was significantly revised from 2021 to 2023. Trend data are reported in this report when the data are comparable. When cells include an "n/a" notation, it means the question was either not asked in a previous administration or the question was revised in a way that the 2023 data are not directly comparable. Please note that any question with an * at the end designates a question and/or response option that was part of this 2023 survey revision. Please see Appendix B of your Profile Report for a description of changes

Family Domain Risk Factor: Poor Family Management (continued)																															
Question	Response	County 2019										County 2021										County 2023									
		6th		8th		10th		12th		Total		6th		8th		10th		12th		Total		6th		8th		10th		12th		Total	
		%	n	%	n	%	n	%	n	%	n	%	n	%	n	%	n	%	n	%	n	%	n	%	n	%	n	%	n	%	n
The rules in my family are clear.	NO!	5.3	10	4.1	13	4.3	11	6.8	16	5.0	50	2.1	5	4.7	10	5.9	13	5.8	10	4.5	38	1.7	4	2.4	6	6.3	9	6.1	9	3.6	28
	no	3.2	6	12.0	38	12.8	33	13.2	31	10.8	108	8.2	19	12.2	26	11.4	25	15.1	26	11.5	96	7.3	17	10.0	25	15.3	22	15.5	23	11.2	87
	yes	32.6	62	38.9	123	43.6	112	44.7	105	40.3	402	35.6	83	38.5	82	45.5	100	47.1	81	41.3	346	45.7	107	40.2	101	45.8	66	46.6	69	44.1	343
	YES!	58.9	112	44.9	142	39.3	101	35.3	83	43.9	438	54.1	126	44.6	95	37.3	82	32.0	55	42.7	358	45.3	106	47.4	119	32.6	47	31.8	47	41.1	319
If you carried a handgun without your parents/caregivers' permission, would you be caught by them?*	NO!	6.2	12	3.5	11	7.1	18	5.6	13	5.4	54	3.0	7	2.8	6	4.5	10	4.7	8	3.7	31	5.6	13	1.6	4	4.9	7	7.4	11	4.5	35
	no	2.1	4	6.0	19	10.6	27	9.9	23	7.3	73	2.6	6	6.1	13	12.7	28	15.2	26	8.7	73	4.3	10	5.2	13	6.3	9	12.8	19	6.6	51
	yes	13.0	25	25.0	79	27.8	71	30.6	71	24.7	246	14.5	34	24.8	53	25.3	56	32.7	56	23.7	199	14.6	34	24.7	62	38.0	54	34.9	52	26.1	202
	YES!	78.8	152	65.5	207	54.5	139	53.9	125	62.6	623	79.9	187	66.4	142	57.5	127	47.4	81	63.9	537	75.5	176	68.5	172	50.7	72	45.0	67	62.8	487
If you drank some beer, wine, or hard liquor (such as vodka, whiskey, gin, or rum) without your parents/caregivers' permission, would you be caught by them?*	NO!	5.2	10	7.3	23	12.7	32	13.7	32	9.8	97	3.0	7	5.6	12	8.6	19	10.5	18	6.7	56	9.1	21	5.2	13	9.2	13	11.4	17	8.3	64
	no	4.7	9	14.7	46	25.0	63	30.9	72	19.2	190	5.6	13	17.4	37	25.3	56	35.7	61	19.9	167	5.2	12	16.5	41	22.5	32	31.5	47	17.1	132
	yes	8.8	17	24.9	78	32.1	81	26.6	62	24.0	238	15.8	37	24.9	53	34.4	76	28.7	49	25.6	215	15.2	35	26.9	67	35.9	51	29.5	44	25.6	197
	YES!	81.3	157	53.0	166	30.2	76	28.8	67	47.0	466	75.6	177	52.1	111	31.7	70	25.1	43	47.8	401	70.4	162	51.4	128	32.4	46	27.5	41	49.0	377
My family has clear rules about alcohol and drug use.	NO!	3.7	7	5.1	16	6.7	17	4.7	11	5.1	51	3.9	9	2.8	6	3.7	8	8.8	15	4.6	38	4.0	9	2.5	6	6.3	9	3.4	5	3.8	29
	no	4.2	8	7.7	24	12.6	32	16.3	38	10.3	102	5.2	12	9.4	20	11.0	24	12.3	21	9.2	77	9.3	21	5.0	12	16.8	24	20.5	30	11.5	87
	yes	11.5	22	29.4	92	34.3	87	42.5	99	30.3	300	17.2	40	29.7	63	38.4	84	41.5	71	30.9	258	22.6	51	36.0	87	41.3	59	41.8	61	34.1	258
	YES!	80.6	154	57.8	181	46.5	118	36.5	85	54.3	538	73.8	172	58.0	123	47.0	103	37.4	64	55.3	462	64.2	145	56.6	137	35.7	51	34.2	50	50.6	383

Family Domain Protective Factor: Family Attachment																																
Question	Response	County 2019										County 2021										County 2023										
		6th		8th		10th		12th		Total		6th		8th		10th		12th		Total		6th		8th		10th		12th		Total		
		%	n	%	n	%	n	%	n	%	n	%	n	%	n	%	n	%	n	%	n	%	n	%	n	%	n	%	n	%	n	
Do you feel very close to your parents/caregivers?*	NO!	n/a	n/a	n/a	n/a	n/a	n/a	n/a	n/a	n/a	n/a	n/a	n/a	n/a	n/a	n/a	n/a	n/a	n/a	n/a	n/a	n/a	2.5	6	4.4	11	6.3	9	7.4	11	4.7	37
	no	n/a	n/a	n/a	n/a	n/a	n/a	n/a	n/a	n/a	n/a	n/a	n/a	n/a	n/a	n/a	n/a	n/a	n/a	n/a	n/a	n/a	5.4	13	8.7	22	11.1	16	15.4	23	9.4	74
	yes	n/a	n/a	n/a	n/a	n/a	n/a	n/a	n/a	n/a	n/a	n/a	n/a	n/a	n/a	n/a	n/a	n/a	n/a	n/a	n/a	n/a	27.1	65	31.0	78	52.8	76	42.3	63	35.9	282
	YES!	n/a	n/a	n/a	n/a	n/a	n/a	n/a	n/a	n/a	n/a	n/a	n/a	n/a	n/a	n/a	n/a	n/a	n/a	n/a	n/a	n/a	65.0	156	56.0	141	29.9	43	34.9	52	49.9	392
Do you share your thoughts and feelings with your parents/caregivers?*	NO!	n/a	n/a	n/a	n/a	n/a	n/a	n/a	n/a	n/a	n/a	n/a	n/a	n/a	n/a	n/a	n/a	n/a	n/a	n/a	n/a	n/a	8.4	20	10.8	27	12.5	18	10.7	16	10.4	81
	no	n/a	n/a	n/a	n/a	n/a	n/a	n/a	n/a	n/a	n/a	n/a	n/a	n/a	n/a	n/a	n/a	n/a	n/a	n/a	n/a	n/a	25.1	60	19.3	48	25.7	37	34.7	52	25.2	197
	yes	n/a	n/a	n/a	n/a	n/a	n/a	n/a	n/a	n/a	n/a	n/a	n/a	n/a	n/a	n/a	n/a	n/a	n/a	n/a	n/a	n/a	31.0	74	36.1	90	42.4	61	33.3	50	35.2	275
	YES!	n/a	n/a	n/a	n/a	n/a	n/a	n/a	n/a	n/a	n/a	n/a	n/a	n/a	n/a	n/a	n/a	n/a	n/a	n/a	n/a	n/a	35.6	85	33.7	84	19.4	28	21.3	32	29.3	229

*The Pennsylvania Youth Survey (PAYS) was significantly revised from 2021 to 2023. Trend data are reported in this report when the data are comparable. When cells include an "n/a" notation, it means the question was either not asked in a previous administration or the question was revised in a way that the 2023 data are not directly comparable. Please note that any question with an * at the end designates a question and/or response option that was part of this 2023 survey revision. Please see Appendix B of your Profile Report for a description of changes

Family Domain Protective Factor: Opportunities for Prosocial Involvement																															
Question	Response	County 2019										County 2021										County 2023									
		6th		8th		10th		12th		Total		6th		8th		10th		12th		Total		6th		8th		10th		12th		Total	
		%	n	%	n	%	n	%	n	%	n	%	n	%	n	%	n	%	n	%	n	%	n	%	n	%	n	%	n	%	n
My parents/caregivers ask me what I think before most family decisions affecting me are made*	NO!	11.5	22	18.5	59	13.8	35	17.0	40	15.6	156	9.9	23	14.0	30	15.4	34	16.6	29	13.8	116	15.0	36	13.8	35	14.5	21	13.1	20	14.2	112
	no	18.8	36	19.4	62	26.1	66	26.8	63	22.7	227	26.7	62	31.3	67	24.4	54	30.3	53	28.0	236	21.3	51	16.2	41	25.5	37	25.5	39	21.2	168
	yes	35.1	67	39.8	127	39.1	99	40.0	94	38.8	387	39.2	91	34.6	74	42.5	94	35.4	62	38.1	321	39.2	94	43.5	110	42.1	61	41.2	63	41.5	328
	YES!	34.6	66	22.3	71	20.9	53	16.2	38	22.8	228	24.1	56	20.1	43	17.6	39	17.7	31	20.1	169	24.6	59	26.5	67	17.9	26	20.3	31	23.1	183
If I had a personal problem, I could ask my parents/caregivers for help*	NO!	4.7	9	12.5	40	12.9	33	12.4	29	11.1	111	5.1	12	8.3	18	13.7	30	12.0	21	9.6	81	8.6	21	9.0	23	9.6	14	10.5	16	9.3	74
	no	8.8	17	15.0	48	10.2	26	12.4	29	12.0	120	8.0	19	13.8	30	16.0	35	12.6	22	12.5	106	7.8	19	11.0	28	15.1	22	14.4	22	11.4	91
	yes	33.7	65	32.8	105	46.3	118	46.6	109	39.6	397	34.2	81	37.8	82	42.5	93	46.3	81	39.7	337	35.5	87	38.0	97	49.3	72	46.4	71	40.9	327
	YES!	52.8	102	39.7	127	30.6	78	28.6	67	37.3	374	52.7	125	40.1	87	27.9	61	29.1	51	38.2	324	48.2	118	42.0	107	26.0	38	28.8	44	38.4	307
My parents/caregivers give me lots of chances to do fun things with them*	NO!	6.2	12	11.3	36	8.7	22	13.4	31	10.1	101	3.4	8	5.5	12	11.5	25	12.1	21	7.8	66	6.6	16	6.0	15	8.2	12	9.2	14	7.2	57
	no	13.5	26	12.5	40	15.7	40	16.4	38	14.4	144	11.8	28	15.7	34	17.0	37	21.8	38	16.2	137	9.9	24	14.7	37	20.5	30	13.1	20	14.0	111
	yes	31.1	60	38.1	122	40.9	104	46.1	107	39.3	393	37.1	88	41.0	89	42.2	92	39.7	69	40.0	338	40.1	97	36.1	91	42.5	62	49.7	76	41.1	326
	YES!	49.2	95	38.1	122	34.6	88	24.1	56	36.1	361	47.7	113	37.8	82	29.4	64	26.4	46	36.1	305	43.4	105	43.3	109	28.8	42	28.1	43	37.7	299

Family Domain Protective Factor: Rewards for Prosocial Involvement																															
Question	Response	County 2019										County 2021										County 2023									
		6th		8th		10th		12th		Total		6th		8th		10th		12th		Total		6th		8th		10th		12th		Total	
		%	n	%	n	%	n	%	n	%	n	%	n	%	n	%	n	%	n	%	n	%	n	%	n	%	n	%	n	%	n
My parents/caregivers notice when I am doing a good job and let me know about it*	Never or Almost Never	9.6	19	13.4	43	12.5	32	15.3	36	12.9	130	6.3	15	11.0	24	15.7	35	13.9	24	11.5	98	8.0	20	9.8	25	13.6	20	13.1	20	10.6	85
	Sometimes	25.8	51	27.1	87	34.0	87	37.9	89	31.1	314	21.8	52	32.6	71	36.3	81	35.8	62	31.2	266	24.8	62	25.9	66	33.3	49	33.3	51	28.3	228
	Often	22.7	45	29.3	94	26.2	67	28.5	67	27.0	273	32.8	78	28.4	62	24.2	54	29.5	51	28.8	245	24.0	60	32.2	82	31.3	46	31.4	48	29.3	236
	All the time	41.9	83	30.2	97	27.3	70	18.3	43	29.0	293	39.1	93	28.0	61	23.8	53	20.8	36	28.5	243	43.2	108	32.2	82	21.8	32	22.2	34	31.8	256
How often do your parents/caregivers tell you they're proud of you for something you've done?*	Never or Almost Never	6.7	13	13.7	44	13.6	35	17.0	40	13.1	132	7.2	17	14.3	31	21.1	47	20.1	35	15.3	130	6.0	15	10.2	26	16.4	24	17.0	26	11.3	91
	Sometimes	24.6	48	25.8	83	33.5	86	37.9	89	30.3	306	23.2	55	32.3	70	32.3	72	29.9	52	29.3	249	26.2	65	29.7	76	29.5	43	33.3	51	29.3	235
	Often	26.7	52	29.5	95	30.0	77	26.4	62	28.3	286	32.9	78	26.7	58	26.9	60	29.9	52	29.1	248	30.2	75	31.3	80	37.0	54	26.8	41	31.1	250
	All the time	42.1	82	31.1	100	23.0	59	18.7	44	28.2	285	36.7	87	26.7	58	19.7	44	20.1	35	26.3	224	37.5	93	28.9	74	17.1	25	22.9	35	28.3	227
Do you enjoy spending time with your parents/caregivers?*	NO!	n/a	n/a	n/a	n/a	n/a	n/a	n/a	n/a	n/a	n/a	n/a	n/a	n/a	n/a	n/a	n/a	n/a	n/a	n/a	n/a	1.7	4	2.4	6	4.2	6	5.4	8	3.1	24
	no	n/a	n/a	n/a	n/a	n/a	n/a	n/a	n/a	n/a	n/a	n/a	n/a	n/a	n/a	n/a	n/a	n/a	n/a	n/a	n/a	2.9	7	4.4	11	5.6	8	13.4	20	5.9	46
	yes	n/a	n/a	n/a	n/a	n/a	n/a	n/a	n/a	n/a	n/a	n/a	n/a	n/a	n/a	n/a	n/a	n/a	n/a	n/a	n/a	30.6	74	36.3	91	58.7	84	49.7	74	41.1	323
	YES!	n/a	n/a	n/a	n/a	n/a	n/a	n/a	n/a	n/a	n/a	n/a	n/a	n/a	n/a	n/a	n/a	n/a	n/a	n/a	n/a	64.9	157	57.0	143	31.5	45	31.5	47	49.9	392

*The Pennsylvania Youth Survey (PAYS) was significantly revised from 2021 to 2023. Trend data are reported in this report when the data are comparable. When cells include an "n/a" notation, it means the question was either not asked in a previous administration or the question was revised in a way that the 2023 data are not directly comparable. Please note that any question with an * at the end designates a question and/or response option that was part of this 2023 survey revision. Please see Appendix B of your Profile Report for a description of changes

Peer-Individual Risk Factor: Attitudes Favorable Toward Antisocial Behavior and Drug Use

Question	Response	County 2019										County 2021										County 2023									
		6th		8th		10th		12th		Total		6th		8th		10th		12th		Total		6th		8th		10th		12th		Total	
		%	n	%	n	%	n	%	n	%	n	%	n	%	n	%	n	%	n	%	n	%	n	%	n	%	n	%	n	%	n
How wrong do you think it is for someone your age to:																															
Stay away from school all day when their parents/caregivers think they are at school?*	Not Wrong at All	3.7	7	6.9	22	7.3	18	7.6	18	6.5	65	2.6	6	3.7	8	5.1	11	9.4	16	4.9	41	5.4	12	4.0	10	7.7	11	10.3	15	6.3	48
	A Little Bit Wrong	8.9	17	15.4	49	23.8	59	28.6	68	19.4	193	7.5	17	16.6	36	26.2	56	29.8	51	19.3	160	8.5	19	18.7	47	23.8	34	23.3	34	17.5	134
	Wrong	24.1	46	33.6	107	37.9	94	36.1	86	33.5	333	28.9	66	39.2	85	33.2	71	32.2	55	33.4	277	26.3	59	36.7	92	44.1	63	38.4	56	35.3	270
	Very wrong	63.4	121	44.0	140	31.0	77	27.7	66	40.6	404	61.0	139	40.6	88	35.5	76	28.7	49	42.4	352	59.8	134	40.6	102	24.5	35	28.1	41	40.8	312
How wrong do you think it is for someone your age to:																															
Take a handgun to school?	Not Wrong at All	2.1	4	2.5	8	4.4	11	3.0	7	3.0	30	2.2	5	0.5	1	2.3	5	2.3	4	1.8	15	3.6	8	2.0	5	5.6	8	3.4	5	3.4	26
	A Little Bit Wrong	1.0	2	1.9	6	0.4	1	2.1	5	1.4	14	0.4	1	0.5	1	0.5	1	4.1	7	1.2	10	1.3	3	2.0	5	2.1	3	2.1	3	1.8	14
	Wrong	1.6	3	2.5	8	6.7	17	2.5	6	3.4	34	3.5	8	4.6	10	7.0	15	5.8	10	5.2	43	6.2	14	6.3	16	2.8	4	5.5	8	5.5	42
	Very wrong	95.3	183	93.1	297	88.5	223	92.4	219	92.2	922	93.8	213	94.4	204	90.2	193	87.7	150	91.8	760	88.9	200	89.7	226	89.5	128	89.0	130	89.3	684
How wrong do you think it is for someone your age to:																															
Steal anything worth more than \$5?	Not Wrong at All	2.1	4	4.4	14	6.0	15	8.0	19	5.2	52	2.6	6	2.3	5	5.6	12	5.3	9	3.9	32	5.8	13	3.2	8	9.9	14	8.2	12	6.2	47
	A Little Bit Wrong	6.3	12	11.0	35	13.9	35	11.0	26	10.8	108	7.0	16	12.5	27	19.5	42	14.6	25	13.3	110	6.2	14	14.7	37	18.3	26	14.4	21	12.8	98
	Wrong	22.0	42	32.5	103	36.7	92	31.6	75	31.3	312	23.8	54	37.5	81	29.3	63	35.7	61	31.2	259	36.9	83	40.6	102	32.4	46	33.6	49	36.6	280
	Very wrong	69.6	133	52.1	165	43.4	109	49.4	117	52.6	524	66.5	151	47.7	103	45.6	98	44.4	76	51.6	428	51.1	115	41.4	104	39.4	56	43.8	64	44.4	339
How wrong do you think it is for someone your age to:																															
Pick a fight with someone?	Not Wrong at All	5.8	11	10.0	32	9.6	24	8.4	20	8.7	87	4.4	10	6.9	15	12.1	26	8.8	15	8.0	66	6.6	15	6.4	16	11.2	16	10.3	15	8.1	62
	A Little Bit Wrong	13.1	25	21.9	70	26.5	66	24.9	59	22.1	220	12.7	29	22.2	48	29.9	64	24.6	42	22.1	183	14.2	32	27.5	69	27.3	39	32.4	47	24.4	187
	Wrong	27.2	52	31.3	100	35.7	89	36.7	87	32.9	328	37.7	86	39.8	86	26.2	56	35.7	61	34.9	289	35.4	80	35.5	89	35.0	50	22.1	32	32.8	251
	Very wrong	53.9	103	36.7	117	28.1	70	30.0	71	36.2	361	45.2	103	31.0	67	31.8	68	31.0	53	35.1	291	43.8	99	30.7	77	26.6	38	35.2	51	34.6	265
How wrong do you think it is for someone your age to:																															
Attack someone with the idea of seriously hurting them?	Not Wrong at All	4.2	8	3.5	11	6.3	16	6.0	14	4.9	49	3.1	7	2.8	6	5.1	11	4.1	7	3.7	31	5.3	12	3.2	8	8.5	12	7.6	11	5.7	43
	A Little Bit Wrong	0.0	0	6.3	20	8.3	21	7.2	17	5.8	58	4.4	10	6.5	14	8.4	18	8.8	15	6.9	57	2.2	5	8.4	21	7.0	10	11.1	16	6.8	52
	Wrong	10.0	19	21.5	68	23.8	60	21.7	51	19.9	198	14.9	34	21.2	46	25.2	54	22.2	38	20.7	172	15.6	35	23.6	59	23.9	34	20.8	30	20.8	158
	Very wrong	85.8	163	68.8	218	61.5	155	65.1	153	69.3	689	77.6	177	69.6	151	61.2	131	64.9	111	68.7	570	76.9	173	64.8	162	60.6	86	60.4	87	66.8	508
How wrong do you think it is for someone your age to:																															
Drink beer, wine, or hard liquor (for example, vodka, whiskey, gin, or rum) regularly?	Not Wrong at All	2.6	5	6.0	19	8.0	20	15.5	37	8.1	81	2.6	6	3.7	8	7.9	17	5.3	9	4.8	40	4.9	11	3.2	8	9.9	14	9.6	14	6.2	47
	A Little Bit Wrong	2.1	4	12.0	38	18.0	45	17.2	41	12.9	128	1.3	3	8.8	19	15.9	34	27.6	47	12.4	103	3.1	7	14.0	35	19.9	28	28.8	42	14.7	112
	Wrong	8.9	17	21.5	68	34.4	86	28.6	68	24.0	239	13.2	30	18.0	39	32.7	70	31.8	54	23.3	193	11.5	26	22.4	56	27.7	39	26.7	39	21.0	160
	Very wrong	86.3	164	60.6	192	39.6	99	38.7	92	55.0	547	82.9	189	69.6	151	43.5	93	35.3	60	59.5	493	80.5	182	60.4	151	42.6	60	34.9	51	58.2	444

Peer-Individual Risk Factor: Attitudes Favorable Toward Antisocial Behavior and Drug Use (continued)

Question	Response	County 2019										County 2021										County 2023									
		6th		8th		10th		12th		Total		6th		8th		10th		12th		Total		6th		8th		10th		12th		Total	
		%	n	%	n	%	n	%	n	%	n	%	n	%	n	%	n	%	n	%	n	%	n	%	n	%	n	%	n	%	n
How wrong do you think it is for someone your age to:																															
Smoke cigarettes?	Not Wrong at All	2.1	4	4.1	13	6.0	15	16.0	38	7.0	70	2.2	5	2.8	6	6.1	13	7.0	12	4.3	36	4.9	11	3.2	8	7.7	11	11.6	17	6.1	47
	A Little Bit Wrong	3.2	6	11.0	35	13.5	34	12.2	29	10.4	104	0.9	2	6.5	14	11.7	25	17.0	29	8.5	70	4.0	9	7.6	19	12.0	17	15.1	22	8.8	67
	Wrong	6.9	13	18.2	58	30.7	77	23.6	56	20.5	204	13.2	30	20.7	45	29.6	63	26.9	46	22.2	184	10.6	24	21.9	55	26.1	37	26.0	38	20.1	154
	Very wrong	87.8	166	66.8	213	49.8	125	48.1	114	62.0	618	83.7	190	70.0	152	52.6	112	49.1	84	65.0	538	80.5	182	67.3	169	54.2	77	47.3	69	65.0	497
How wrong do you think it is for someone your age to:																															
Use LSD, cocaine or crack, amphetamines or another illegal drug?	Not Wrong at All	2.1	4	3.4	11	3.2	8	6.3	15	3.8	38	1.8	4	1.4	3	3.7	8	3.5	6	2.5	21	4.4	10	2.4	6	5.7	8	6.9	10	4.5	34
	A Little Bit Wrong	0.0	0	4.1	13	3.6	9	6.3	15	3.7	37	0.9	2	0.9	2	5.6	12	5.3	9	3.0	25	0.4	1	3.2	8	4.3	6	5.5	8	3.0	23
	Wrong	2.1	4	10.3	33	17.7	44	14.3	34	11.6	115	4.0	9	8.8	19	15.4	33	17.5	30	11.0	91	4.4	10	15.1	38	15.7	22	17.2	25	12.5	95
	Very wrong	95.7	179	82.1	262	75.5	188	73.0	173	80.8	802	93.4	212	88.9	192	75.2	161	73.7	126	83.5	691	90.7	205	79.3	199	74.3	104	70.3	102	80.1	610
How wrong do you think it is for someone your age to:																															
Use marijuana?	Not Wrong at All	2.1	4	8.2	26	21.2	53	31.4	74	15.8	157	2.2	5	7.0	15	21.9	47	32.2	55	14.8	122	4.5	10	5.6	14	14.3	20	17.8	26	9.2	70
	A Little Bit Wrong	1.1	2	8.5	27	21.2	53	21.6	51	13.4	133	0.0	0	8.0	17	13.5	29	24.0	41	10.5	87	1.8	4	10.8	27	22.1	31	26.0	38	13.2	100
	Wrong	5.9	11	13.5	43	18.0	45	13.1	31	13.1	130	8.8	20	19.2	41	16.7	36	19.3	33	15.8	130	6.7	15	15.2	38	20.0	28	19.9	29	14.5	110
	Very wrong	91.0	171	69.9	223	39.6	99	33.9	80	57.7	573	88.9	201	65.7	140	47.9	103	24.6	42	58.9	486	87.1	195	68.4	171	43.6	61	36.3	53	63.2	480
How wrong do you think it is for someone your age to:																															
Use prescription drugs not prescribed to them?*	Not Wrong at All	n/a	n/a	n/a	n/a	n/a	n/a	n/a	n/a	n/a	n/a	n/a	n/a	n/a	n/a	n/a	n/a	n/a	n/a	n/a	n/a	4.5	10	2.4	6	5.0	7	6.8	10	4.3	33
	A Little Bit Wrong	n/a	n/a	n/a	n/a	n/a	n/a	n/a	n/a	n/a	n/a	n/a	n/a	n/a	n/a	n/a	n/a	n/a	n/a	n/a	n/a	1.8	4	7.2	18	5.7	8	6.8	10	5.3	40
	Wrong	n/a	n/a	n/a	n/a	n/a	n/a	n/a	n/a	n/a	n/a	n/a	n/a	n/a	n/a	n/a	n/a	n/a	n/a	n/a	n/a	10.3	23	14.3	36	18.6	26	15.8	23	14.2	108
	Very wrong	n/a	n/a	n/a	n/a	n/a	n/a	n/a	n/a	n/a	n/a	n/a	n/a	n/a	n/a	n/a	n/a	n/a	n/a	n/a	n/a	83.4	186	76.1	191	70.7	99	70.5	103	76.2	579

*The Pennsylvania Youth Survey (PAYS) was significantly revised from 2021 to 2023. Trend data are reported in this report when the data are comparable. When cells include an "n/a" notation, it means the question was either not asked in a previous administration or the question was revised in a way that the 2023 data are not directly comparable. Please note that any question with an * at the end designates a question and/or response option that was part of this 2023 survey revision. Please see Appendix B of your Profile Report for a description of changes

Peer-Individual: Friend/Peer Perception of Use

Question	Response	County 2019										County 2021										County 2023									
		6th		8th		10th		12th		Total		6th		8th		10th		12th		Total		6th		8th		10th		12th		Total	
		%	n	%	n	%	n	%	n	%	n	%	n	%	n	%	n	%	n	%	n	%	n	%	n	%	n	%	n	%	n
How do you feel about someone your age:																															
Having one or two drinks of an alcoholic beverage (beer, wine, hard liquor) nearly every day?	Strongly disapprove	82.2	217	60.9	209	34.1	92	33.3	81	53.5	599	87.4	216	67.7	155	45.8	104	35.8	64	61.1	539	84.4	244	71.0	201	59.2	93	48.5	79	69.2	617
	Somewhat disapprove	4.9	13	13.7	47	19.3	52	18.1	44	13.9	156	5.7	14	10.0	23	22.0	50	21.2	38	14.2	125	6.6	19	14.8	42	18.5	29	15.3	25	12.9	115
	Neither approve or disapprove	6.1	16	15.7	54	33.7	91	33.7	82	21.7	243	2.0	5	15.3	35	26.9	61	27.9	50	17.1	151	3.1	9	9.9	28	16.6	26	25.8	42	11.8	105
	Approve	0.8	2	3.5	12	6.3	17	8.2	20	4.6	51	0.8	2	0.9	2	2.2	5	9.5	17	2.9	26	1.4	4	1.1	3	2.5	4	7.4	12	2.6	23
	Don't know/ Can't say	6.1	16	6.1	21	6.7	18	6.6	16	6.3	71	4.0	10	6.1	14	3.1	7	5.6	10	4.6	41	4.5	13	3.2	9	3.2	5	3.1	5	3.6	32
How do you feel about someone your age:																															
Using marijuana once a month or more?	Strongly disapprove	86.6	226	71.9	246	35.3	95	25.8	63	56.5	630	93.0	227	65.2	148	49.3	112	24.2	43	60.5	530	87.6	241	72.4	199	43.6	68	36.4	59	65.3	567
	Somewhat disapprove	4.6	12	9.9	34	13.0	35	13.5	33	10.2	114	2.0	5	11.0	25	10.6	24	16.3	29	9.5	83	4.7	13	9.8	27	16.0	25	12.3	20	9.8	85
	Neither approve or disapprove	2.7	7	7.9	27	29.4	79	33.2	81	17.4	194	1.2	3	11.5	26	20.3	46	29.8	53	14.6	128	1.5	4	12.7	35	25.6	40	29.0	47	14.5	126
	Approve	0.0	0	5.8	20	17.5	47	21.3	52	10.7	119	0.8	2	5.7	13	16.3	37	26.4	47	11.3	99	1.1	3	1.8	5	11.5	18	19.1	31	6.6	57
	Don't know/ Can't say	6.1	16	4.4	15	4.8	13	6.1	15	5.3	59	2.9	7	6.6	15	3.5	8	3.4	6	4.1	36	5.1	14	3.3	9	3.2	5	3.1	5	3.8	33
How wrong do your friends feel it would be for YOU to:																															
Have one or two drinks of an alcoholic beverage nearly every day?	Not Wrong at All	7.4	15	10.1	32	24.8	63	23.1	54	16.3	164	9.3	22	7.3	16	14.6	32	19.4	33	12.2	103	8.6	19	7.8	19	15.8	23	11.7	17	10.3	78
	A Little Bit Wrong	5.4	11	13.6	43	23.6	60	29.9	70	18.2	184	6.4	15	14.2	31	19.6	43	27.1	46	16.0	135	5.0	11	9.5	23	19.2	28	25.5	37	13.1	99
	Wrong	9.8	20	25.2	80	24.0	61	23.5	55	21.4	216	15.3	36	24.3	53	27.9	61	26.5	45	23.1	195	19.5	43	23.0	56	22.6	33	29.0	42	23.1	174
	Very wrong	77.5	158	51.1	162	27.6	70	23.5	55	44.1	445	69.1	163	54.1	118	37.9	83	27.1	46	48.6	410	66.8	147	59.7	145	42.5	62	33.8	49	53.4	403
How wrong do your friends feel it would be for YOU to:																															
Use tobacco?	Not Wrong at All	7.5	15	9.9	31	19.4	48	24.9	58	15.3	152	8.9	21	8.3	18	14.2	31	18.2	31	12.0	101	8.6	19	7.0	17	17.1	25	14.5	21	10.9	82
	A Little Bit Wrong	2.5	5	9.2	29	19.0	47	24.9	58	14.0	139	4.3	10	8.8	19	17.8	39	22.4	38	12.6	106	4.1	9	8.2	20	16.4	24	15.2	22	9.9	75
	Wrong	10.6	21	22.6	71	21.4	53	20.2	47	19.3	192	11.9	28	18.4	40	19.6	43	27.6	47	18.8	158	12.3	27	21.0	51	23.3	34	29.7	43	20.6	155
	Very wrong	79.4	158	58.3	183	40.3	100	30.0	70	51.4	511	74.9	176	64.5	140	48.4	106	31.8	54	56.6	476	75.0	165	63.8	155	43.2	63	40.7	59	58.6	442
How wrong do your friends feel it would be for YOU to:																															
Use marijuana?	Not Wrong at All	7.9	16	9.5	30	27.2	68	37.5	87	20.1	201	9.1	21	10.6	23	22.4	49	36.5	62	18.5	155	8.6	19	9.1	22	22.9	33	24.8	36	14.6	110
	A Little Bit Wrong	2.0	4	9.5	30	19.2	48	22.0	51	13.3	133	0.4	1	8.8	19	14.2	31	20.6	35	10.3	86	2.7	6	9.5	23	20.8	30	16.6	24	11.0	83
	Wrong	7.4	15	16.1	51	16.4	41	12.9	30	13.7	137	9.9	23	16.7	36	16.4	36	17.6	30	14.9	125	8.2	18	17.7	43	17.4	25	28.3	41	16.9	127
	Very wrong	82.7	167	64.9	205	37.2	93	27.6	64	52.9	529	80.6	187	63.9	138	47.0	103	25.3	43	56.3	471	80.5	177	63.8	155	38.9	56	30.3	44	57.4	432
How wrong do your friends feel it would be for YOU to:																															
Use prescription drugs not prescribed to you?	Not Wrong at All	7.5	15	6.3	20	8.8	22	12.1	28	8.5	85	8.2	19	6.0	13	6.9	15	4.7	8	6.6	55	8.7	19	7.9	19	11.0	16	7.6	11	8.7	65
	A Little Bit Wrong	4.0	8	6.0	19	12.0	30	10.3	24	8.1	81	2.6	6	7.8	17	9.2	20	12.4	21	7.6	64	1.8	4	5.4	13	11.7	17	5.5	8	5.6	42
	Wrong	9.5	19	16.4	52	17.6	44	19.8	46	16.1	161	13.3	31	14.3	31	17.0	37	20.0	34	15.9	133	13.2	29	14.9	36	17.9	26	29.0	42	17.7	133
	Very wrong	78.9	157	71.3	226	61.6	154	57.8	134	67.2	671	76.0	177	71.9	156	67.0	146	62.9	107	69.9	586	76.3	167	71.9	174	59.3	86	57.9	84	68.0	511

Peer-Individual: Friend/Peer Perception of Use (continued)

Question	Response	County 2019										County 2021										County 2023									
		6th		8th		10th		12th		Total		6th		8th		10th		12th		Total		6th		8th		10th		12th		Total	
		%	n	%	n	%	n	%	n	%	n	%	n	%	n	%	n	%	n	%	n	%	n	%	n	%	n	%	n	%	n
How wrong do your friends feel it would be for YOU to:																															
Use an electronic vapor product such as vape or e-cigarette?*	Not Wrong at All	n/a	n/a	n/a	n/a	n/a	n/a	n/a	n/a	n/a	n/a	n/a	n/a	n/a	n/a	n/a	n/a	n/a	n/a	n/a	n/a	n/a	n/a	n/a	n/a	n/a	n/a	n/a	n/a	n/a	
	A Little Bit Wrong	n/a	n/a	n/a	n/a	n/a	n/a	n/a	n/a	n/a	n/a	n/a	n/a	n/a	n/a	n/a	n/a	n/a	n/a	n/a	n/a	n/a	n/a	n/a	n/a	n/a	n/a	n/a	n/a	n/a	
	Wrong	n/a	n/a	n/a	n/a	n/a	n/a	n/a	n/a	n/a	n/a	n/a	n/a	n/a	n/a	n/a	n/a	n/a	n/a	n/a	n/a	n/a	n/a	n/a	n/a	n/a	n/a	n/a	n/a	n/a	
	Very wrong	n/a	n/a	n/a	n/a	n/a	n/a	n/a	n/a	n/a	n/a	n/a	n/a	n/a	n/a	n/a	n/a	n/a	n/a	n/a	n/a	n/a	n/a	n/a	n/a	n/a	n/a	n/a	n/a	n/a	

Peer-Individual Risk Factor: Perceived Risk of Drug Use

Question	Response	County 2019										County 2021										County 2023									
		6th		8th		10th		12th		Total		6th		8th		10th		12th		Total		6th		8th		10th		12th		Total	
		%	n	%	n	%	n	%	n	%	n	%	n	%	n	%	n	%	n	%	n	%	n	%	n	%	n	%	n	%	n
How much do you think people risk harming themselves if they:																															
Take one or two drinks of an alcoholic beverage (beer, wine, hard liquor) nearly every day?	No risk	17.6	34	17.1	55	15.0	38	19.1	45	17.1	172	18.9	43	9.7	21	12.6	27	12.3	21	13.5	112	8.1	18	4.0	10	5.0	7	6.1	9	5.8	44
	Slight risk	11.4	22	21.4	69	25.3	64	22.1	52	20.6	207	20.6	47	27.2	59	25.6	55	25.1	43	24.5	204	12.1	27	16.4	41	13.6	19	23.8	35	16.1	122
	Moderate risk	26.9	52	29.2	94	29.2	74	31.5	74	29.3	294	23.2	53	31.8	69	32.6	70	33.3	57	30.0	249	35.4	79	29.6	74	42.9	60	31.3	46	34.1	259
	Great risk	44.0	85	32.3	104	30.4	77	27.2	64	32.9	330	37.3	85	31.3	68	29.3	63	29.2	50	32.0	266	44.4	99	50.0	125	38.6	54	38.8	57	44.1	335
How much do you think people risk harming themselves if they:																															
Take five or more drinks of an alcoholic beverage (beer, wine, hard liquor) once or twice a week?	No risk	16.1	31	13.4	43	12.7	32	16.5	39	14.5	145	17.7	40	11.1	24	9.3	20	11.7	20	12.6	104	7.3	16	3.2	8	5.0	7	4.8	7	5.0	38
	Slight risk	10.4	20	15.3	49	17.1	43	23.3	55	16.7	167	12.8	29	21.2	46	22.4	48	23.4	40	19.7	163	10.0	22	12.8	32	12.2	17	15.0	22	12.3	93
	Moderate risk	28.5	55	33.6	108	34.5	87	34.3	81	33.0	331	34.1	77	36.9	80	37.9	81	34.5	59	35.9	297	26.0	57	30.0	75	30.2	42	41.5	61	31.1	235
	Great risk	45.1	87	37.7	121	35.7	90	25.8	61	35.8	359	35.4	80	30.9	67	30.4	65	30.4	52	31.9	264	56.6	124	54.0	135	52.5	73	38.8	57	51.5	389
How much do you think people risk harming themselves if they:																															
Smoke one or more packs of cigarettes per day?	No risk	14.5	28	12.5	40	11.6	29	18.6	44	14.1	141	16.0	36	9.7	21	8.4	18	8.8	15	10.9	90	7.8	17	4.4	11	4.3	6	4.8	7	5.4	41
	Slight risk	6.7	13	12.8	41	10.0	25	10.2	24	10.3	103	8.4	19	13.8	30	14.0	30	13.5	23	12.3	102	4.1	9	3.6	9	5.1	7	5.5	8	4.4	33
	Moderate risk	14.0	27	17.2	55	22.8	57	19.9	47	18.6	186	17.3	39	21.7	47	31.3	67	24.6	42	23.6	195	15.5	34	14.4	36	17.4	24	21.9	32	16.7	126
	Great risk	64.8	125	57.5	184	55.6	139	51.3	121	57.0	569	58.2	131	54.8	119	46.3	99	53.2	91	53.2	440	72.6	159	77.6	194	73.2	101	67.8	99	73.4	553
How much do you think people risk harming themselves if they:																															
Try marijuana once or twice?	No risk	17.3	33	22.8	73	45.2	114	50.6	120	34.0	340	18.2	40	28.4	61	37.9	81	50.9	87	32.8	269	9.5	21	14.8	37	33.8	47	33.3	49	20.4	154
	Slight risk	18.3	35	26.6	85	21.8	55	24.1	57	23.2	232	26.8	59	30.7	66	30.4	65	27.5	47	28.9	237	19.5	43	23.6	59	33.1	46	23.8	35	24.2	183
	Moderate risk	19.9	38	18.1	58	14.3	36	10.1	24	15.6	156	16.8	37	22.8	49	15.0	32	10.5	18	16.6	136	28.2	62	24.4	61	14.4	20	19.7	29	22.8	172
	Great risk	44.5	85	32.5	104	18.7	47	15.2	36	27.2	272	38.2	84	18.1	39	16.8	36	11.1	19	21.7	178	42.7	94	37.2	93	18.7	26	23.1	34	32.7	247

*The Pennsylvania Youth Survey (PAYS) was significantly revised from 2021 to 2023. Trend data are reported in this report when the data are comparable. When cells include an "n/a" notation, it means the question was either not asked in a previous administration or the question was revised in a way that the 2023 data are not directly comparable. Please note that any question with an * at the end designates a question and/or response option that was part of this 2023 survey revision. Please see Appendix B of your Profile Report for a description of changes

Peer-Individual Risk Factor: Perceived Risk of Drug Use (continued)

Question	Response	County 2019										County 2021										County 2023									
		6th		8th		10th		12th		Total		6th		8th		10th		12th		Total		6th		8th		10th		12th		Total	
		%	n	%	n	%	n	%	n	%	n	%	n	%	n	%	n	%	n	%	n	%	n	%	n	%	n	%	n	%	n
How much do you think people risk harming themselves if they:																															
Use marijuana once or twice a week?	No risk	17.1	33	17.2	55	32.7	82	39.7	94	26.4	264	17.3	38	19.2	41	27.7	59	35.7	61	24.3	199	7.4	16	7.7	19	18.7	26	17.8	26	11.6	87
	Slight risk	5.7	11	16.0	51	22.7	57	24.9	59	17.8	178	10.5	23	20.1	43	23.5	50	29.8	51	20.4	167	6.5	14	14.1	35	28.1	39	28.8	42	17.3	130
	Moderate risk	23.3	45	26.0	83	20.7	52	16.5	39	21.9	219	26.8	59	30.8	66	25.4	54	19.9	34	26.0	213	23.0	50	26.6	66	24.5	34	23.3	34	24.5	184
	Great risk	53.9	104	40.8	130	23.9	60	19.0	45	33.9	339	45.5	100	29.9	64	23.5	50	14.6	25	29.2	239	63.1	137	51.6	128	28.8	40	30.1	44	46.5	349
How much do you think people risk harming themselves if they:																															
Use marijuana regularly?	No risk	15.3	29	15.7	50	27.9	70	31.6	75	22.5	224	15.8	35	10.3	22	22.4	48	24.9	42	17.9	147	7.3	16	5.2	13	10.9	15	10.9	16	8.0	60
	Slight risk	3.2	6	9.4	30	17.9	45	20.7	49	13.1	130	4.1	9	11.7	25	14.5	31	26.0	44	13.3	109	2.8	6	6.8	17	18.2	25	17.7	26	9.9	74
	Moderate risk	9.0	17	11.9	38	16.3	41	20.7	49	14.6	145	9.9	22	20.1	43	21.5	46	24.3	41	18.6	152	8.7	19	18.1	45	22.6	31	25.9	38	17.7	133
	Great risk	72.5	137	63.0	201	37.8	95	27.0	64	49.9	497	70.3	156	57.9	124	41.6	89	24.9	42	50.2	411	81.2	177	69.9	174	48.2	66	45.6	67	64.4	484
How much do you think people risk harming themselves if they:																															
Use prescription drugs that are not prescribed to them?	No risk	14.7	28	11.0	35	9.5	24	11.9	28	11.5	115	15.2	34	8.3	18	7.4	16	5.3	9	9.3	77	7.8	17	3.2	8	3.6	5	1.4	2	4.3	32
	Slight risk	5.8	11	7.8	25	6.3	16	9.7	23	7.5	75	5.8	13	8.8	19	6.5	14	5.8	10	6.8	56	4.6	10	5.6	14	9.4	13	7.5	11	6.4	48
	Moderate risk	14.7	28	15.7	50	17.1	43	20.3	48	17.0	169	21.1	47	19.4	42	17.7	38	15.2	26	18.5	153	23.0	50	18.5	46	18.1	25	16.3	24	19.3	145
	Great risk	64.7	123	65.5	209	67.1	169	58.1	137	64.0	638	57.8	129	63.6	138	68.4	147	73.7	126	65.4	540	64.5	140	72.6	180	68.8	95	74.8	110	70.0	525
How much do you think people risk harming themselves if they:																															
Use an electronic vapor product such as vape or e-cigarette once or twice a day?*	No risk	n/a	n/a	n/a	n/a	n/a	n/a	n/a	n/a	n/a	n/a	n/a	n/a	n/a	n/a	n/a	n/a	n/a	n/a	n/a	n/a	8.8	19	7.7	19	6.5	9	10.3	15	8.3	62
	Slight risk	n/a	n/a	n/a	n/a	n/a	n/a	n/a	n/a	n/a	n/a	n/a	n/a	n/a	n/a	n/a	n/a	n/a	n/a	n/a	n/a	9.2	20	12.9	32	15.2	21	16.4	24	13.0	97
	Moderate risk	n/a	n/a	n/a	n/a	n/a	n/a	n/a	n/a	n/a	n/a	n/a	n/a	n/a	n/a	n/a	n/a	n/a	n/a	n/a	n/a	24.9	54	23.8	59	37.0	51	33.6	49	28.4	213
	Great risk	n/a	n/a	n/a	n/a	n/a	n/a	n/a	n/a	n/a	n/a	n/a	n/a	n/a	n/a	n/a	n/a	n/a	n/a	n/a	n/a	57.1	124	55.6	138	41.3	57	39.7	58	50.3	377

*The Pennsylvania Youth Survey (PAYS) was significantly revised from 2021 to 2023. Trend data are reported in this report when the data are comparable. When cells include an "n/a" notation, it means the question was either not asked in a previous administration or the question was revised in a way that the 2023 data are not directly comparable. Please note that any question with an * at the end designates a question and/or response option that was part of this 2023 survey revision. Please see Appendix B of your Profile Report for a description of changes

Peer-Individual Risk Factor: Rebelliousness																															
Question	Response	County 2019										County 2021										County 2023									
		6th		8th		10th		12th		Total		6th		8th		10th		12th		Total		6th		8th		10th		12th		Total	
		%	n	%	n	%	n	%	n	%	n	%	n	%	n	%	n	%	n	%	n	%	n	%	n	%	n	%	n	%	n
I like to see how much I can get away with.	Very false	77.8	154	59.3	197	42.1	107	48.7	115	56.2	573	67.5	156	56.9	123	47.7	103	42.1	72	54.4	454	68.4	158	53.4	134	45.8	66	50.0	73	55.8	431
	Somewhat false	16.2	32	20.5	68	25.6	65	24.2	57	21.8	222	21.6	50	24.1	52	27.8	60	26.3	45	24.8	207	18.6	43	28.7	72	36.1	52	28.1	41	26.9	208
	Somewhat true	4.5	9	15.4	51	20.5	52	20.3	48	15.7	160	9.5	22	14.8	32	20.4	44	26.9	46	17.3	144	11.3	26	14.3	36	15.3	22	18.5	27	14.4	111
	Very true	1.5	3	4.8	16	11.8	30	6.8	16	6.4	65	1.3	3	4.2	9	4.2	9	4.7	8	3.5	29	1.7	4	3.6	9	2.8	4	3.4	5	2.8	22
I ignore the rules that get in my way.	Very false	81.4	162	63.0	209	45.9	117	51.1	120	59.5	608	75.9	176	61.1	132	51.2	110	52.0	89	60.8	507	71.7	165	59.7	148	54.2	77	61.4	89	62.6	479
	Somewhat false	11.6	23	20.8	69	28.2	72	30.6	72	23.1	236	16.4	38	24.1	52	29.3	63	23.4	40	23.1	193	19.6	45	24.6	61	31.7	45	20.7	30	23.7	181
	Somewhat true	5.0	10	10.8	36	17.6	45	12.8	30	11.9	121	6.0	14	11.1	24	14.9	32	18.7	32	12.2	102	5.7	13	14.5	36	12.0	17	15.2	22	11.5	88
	Very true	2.0	4	5.4	18	8.2	21	5.5	13	5.5	56	1.7	4	3.7	8	4.7	10	5.8	10	3.8	32	3.0	7	1.2	3	2.1	3	2.8	4	2.2	17
I do the opposite of what people tell me, just to get them mad.	Very false	78.9	157	66.5	220	56.7	144	63.3	150	65.7	671	69.7	161	59.0	128	60.7	130	65.9	112	63.8	531	70.1	162	62.9	158	60.8	87	63.7	93	64.9	500
	Somewhat false	12.1	24	19.0	63	23.2	59	22.4	53	19.5	199	18.2	42	25.8	56	23.4	50	21.8	37	22.2	185	16.5	38	22.7	57	23.1	33	22.6	33	20.9	161
	Somewhat true	5.5	11	8.5	28	13.4	34	11.0	26	9.7	99	8.7	20	10.6	23	13.1	28	8.2	14	10.2	85	9.1	21	11.2	28	11.9	17	9.6	14	10.4	80
	Very true	3.5	7	6.0	20	6.7	17	3.4	8	5.1	52	3.5	8	4.6	10	2.8	6	4.1	7	3.7	31	4.3	10	3.2	8	4.2	6	4.1	6	3.9	30

Peer-Individual Risk Factor: Depressive Symptoms																															
Question	Response	County 2019										County 2021										County 2023									
		6th		8th		10th		12th		Total		6th		8th		10th		12th		Total		6th		8th		10th		12th		Total	
		%	n	%	n	%	n	%	n	%	n	%	n	%	n	%	n	%	n	%	n	%	n	%	n	%	n	%	n	%	n
In the past 12 months, have you felt depressed or sad MOST days, even if you felt OK sometimes?	NO!	49.2	98	38.1	126	26.2	66	24.3	57	34.1	347	30.7	70	27.8	60	20.7	44	22.4	38	25.6	212	32.0	74	30.4	77	23.8	34	21.2	31	27.9	216
	no	21.1	42	20.8	69	23.4	59	23.0	54	22.0	224	31.1	71	15.7	34	25.4	54	21.2	36	23.6	195	26.0	60	28.5	72	32.2	46	34.9	51	29.6	229
	yes	18.6	37	22.1	73	26.6	67	30.2	71	24.4	248	26.3	60	31.9	69	27.7	59	34.1	58	29.7	246	28.6	66	23.3	59	24.5	35	32.9	48	26.9	208
	YES!	11.1	22	19.0	63	23.8	60	22.6	53	19.5	198	11.8	27	24.5	53	26.3	56	22.4	38	21.0	174	13.4	31	17.8	45	19.6	28	11.0	16	15.5	120
Sometimes I think that life is not worth it.	NO!	64.0	126	49.7	164	40.9	104	38.0	89	47.6	483	53.5	123	41.7	90	32.2	68	33.5	57	40.9	338	46.7	106	50.8	128	38.7	55	32.9	48	43.9	337
	no	19.8	39	20.6	68	18.9	48	25.6	60	21.2	215	24.3	56	21.8	47	23.7	50	20.0	34	22.6	187	26.0	59	23.4	59	26.1	37	32.9	48	26.5	203
	yes	11.2	22	19.4	64	24.4	62	25.2	59	20.4	207	15.2	35	22.7	49	29.4	62	28.8	49	23.6	195	19.8	45	15.5	39	19.0	27	26.7	39	19.6	150
	YES!	5.1	10	10.3	34	15.7	40	11.1	26	10.8	110	7.0	16	13.9	30	14.7	31	17.6	30	12.9	107	7.5	17	10.3	26	16.2	23	7.5	11	10.0	77
At times, I think I am no good at all.	NO!	50.5	98	38.2	126	33.1	84	29.7	70	37.3	378	38.4	88	28.1	61	23.7	50	19.9	34	28.1	233	36.0	82	35.9	90	31.0	44	20.7	30	32.1	246
	no	15.5	30	22.4	74	20.5	52	22.5	53	20.6	209	21.4	49	24.9	54	21.8	46	26.9	46	23.6	195	24.1	55	22.7	57	26.1	37	35.2	51	26.1	200
	yes	23.2	45	26.4	87	26.8	68	35.2	83	27.9	283	27.1	62	31.8	69	34.6	73	33.3	57	31.5	261	27.6	63	27.5	69	24.6	35	33.8	49	28.2	216
	YES!	10.8	21	13.0	43	19.7	50	12.7	30	14.2	144	13.1	30	15.2	33	19.9	42	19.9	34	16.8	139	12.3	28	13.9	35	18.3	26	10.3	15	13.6	104
All in all, I am inclined to think that I am a failure.	NO!	67.9	133	47.5	155	40.1	101	36.0	85	46.9	474	50.2	112	38.1	82	27.0	57	27.1	46	36.3	297	46.7	107	48.0	120	37.3	53	29.5	43	42.1	323
	no	17.3	34	22.7	74	24.6	62	29.2	69	23.7	239	28.3	63	27.9	60	32.2	68	35.3	60	30.6	251	26.2	60	26.0	65	25.4	36	43.2	63	29.2	224
	yes	8.2	16	17.5	57	20.2	51	22.0	52	17.4	176	12.6	28	21.4	46	25.1	53	22.9	39	20.3	166	18.8	43	15.2	38	19.7	28	20.5	30	18.1	139
	YES!	6.6	13	12.3	40	15.1	38	12.7	30	12.0	121	9.0	20	12.6	27	15.6	33	14.7	25	12.8	105	8.3	19	10.8	27	17.6	25	6.8	10	10.6	81

Peer-Individual Risk Factor: Sensation Seeking

Question	Response	County 2019										County 2021										County 2023									
		6th		8th		10th		12th		Total		6th		8th		10th		12th		Total		6th		8th		10th		12th		Total	
		%	n	%	n	%	n	%	n	%	n	%	n	%	n	%	n	%	n	%	n	%	n	%	n	%	n	%	n	%	n
How many times have you:																															
Done what feels good no matter what?	Never	63.6	105	54.5	162	43.9	108	40.9	95	50.0	470	53.9	117	46.2	96	49.3	101	44.4	75	48.7	389	43.2	92	46.9	114	34.0	49	31.3	45	40.3	300
	I've done it, but not in the past year	11.5	19	14.8	44	11.8	29	15.1	35	13.5	127	18.0	39	15.9	33	13.7	28	8.9	15	14.4	115	16.0	34	11.9	29	18.1	26	11.1	16	14.1	105
	Less than once a month	3.6	6	8.1	24	16.7	41	10.8	25	10.2	96	7.4	16	11.5	24	8.8	18	13.0	22	10.0	80	8.0	17	11.1	27	19.4	28	17.4	25	13.0	97
	About once a month	5.5	9	7.1	21	8.9	22	6.5	15	7.1	67	3.7	8	7.2	15	10.2	21	10.7	18	7.8	62	8.5	18	7.0	17	11.8	17	20.1	29	10.9	81
	2 or 3 times a month	3.0	5	8.4	25	5.3	13	9.1	21	6.8	64	6.0	13	10.6	22	7.3	15	13.6	23	9.1	73	8.9	19	9.5	23	9.0	13	11.8	17	9.7	72
	Once a week or more	12.7	21	7.1	21	13.4	33	17.7	41	12.3	116	11.1	24	8.7	18	10.7	22	9.5	16	10.0	80	15.5	33	13.6	33	7.6	11	8.3	12	12.0	89
How many times have you:																															
Done something dangerous because someone dared you to do it?	Never	80.0	144	58.5	183	54.0	135	49.1	115	59.1	577	69.5	157	53.5	114	53.8	113	55.0	94	58.3	478	67.7	151	53.4	132	44.4	64	48.6	71	55.0	418
	I've done it, but not in the past year	11.1	20	19.8	62	18.4	46	22.6	53	18.5	181	18.1	41	17.8	38	20.5	43	20.5	35	19.1	157	18.4	41	20.6	51	25.0	36	24.0	35	21.4	163
	Less than once a month	2.8	5	8.0	25	12.4	31	12.4	29	9.2	90	4.9	11	11.3	24	14.8	31	9.9	17	10.1	83	7.6	17	8.9	22	13.2	19	13.7	20	10.3	78
	About once a month	1.7	3	5.1	16	6.0	15	6.0	14	4.9	48	2.7	6	6.1	13	5.2	11	8.2	14	5.4	44	2.2	5	4.5	11	12.5	18	8.2	12	6.1	46
	2 or 3 times a month	3.3	6	3.8	12	4.8	12	6.4	15	4.6	45	2.7	6	6.1	13	3.3	7	1.8	3	3.5	29	0.9	2	6.1	15	2.1	3	3.4	5	3.3	25
	Once a week or more	1.1	2	4.8	15	4.4	11	3.4	8	3.7	36	2.2	5	5.2	11	2.4	5	4.7	8	3.5	29	3.1	7	6.5	16	2.8	4	2.1	3	3.9	30
How many times have you:																															
Done crazy things even if they are a little dangerous?	Never	63.8	113	45.2	142	44.4	112	38.5	90	46.8	457	54.0	122	31.8	67	36.4	76	42.0	71	41.2	336	49.6	111	39.0	97	27.8	40	40.7	59	40.3	307
	I've done it, but not in the past year	17.5	31	23.2	73	18.7	47	20.5	48	20.4	199	25.7	58	25.1	53	28.2	59	20.7	35	25.2	205	29.0	65	21.3	53	29.2	42	18.6	27	24.5	187
	Less than once a month	7.3	13	9.9	31	13.5	34	15.0	35	11.6	113	4.9	11	18.5	39	15.3	32	12.4	21	12.6	103	6.3	14	15.3	38	14.6	21	15.2	22	12.5	95
	About once a month	4.5	8	7.0	22	9.9	25	7.3	17	7.4	72	5.8	13	9.5	20	6.2	13	13.0	22	8.3	68	5.8	13	6.4	16	18.8	27	16.6	24	10.5	80
	2 or 3 times a month	3.4	6	7.6	24	7.1	18	12.0	28	7.8	76	3.1	7	8.5	18	7.7	16	5.3	9	6.1	50	4.9	11	7.6	19	4.2	6	4.8	7	5.6	43
	Once a week or more	3.4	6	7.0	22	6.3	16	6.8	16	6.1	60	6.6	15	6.6	14	6.2	13	6.5	11	6.5	53	4.5	10	10.4	26	5.6	8	4.1	6	6.6	50

Peer-Individual Risk Factor: Rewards for Antisocial Behavior

Question	Response	County 2019										County 2021										County 2023													
		6th		8th		10th		12th		Total		6th		8th		10th		12th		Total		6th		8th		10th		12th		Total					
		%	n	%	n	%	n	%	n	%	n	%	n	%	n	%	n	%	n	%	n	%	n	%	n	%	n	%	n	%	n				
What are the chances you would be seen as cool if you:																																			
Carried a handgun?	No or very little chance	93.3	167	82.6	262	82.7	211	84.6	198	85.1	838	88.3	203	82.4	178	80.1	169	77.1	131	82.3	681	83.3	179	76.8	185	76.4	107	72.4	105	77.7	576				
	Little chance	2.8	5	10.4	33	6.7	17	9.0	21	7.7	76	6.5	15	7.4	16	10.9	23	12.4	21	9.1	75	10.2	22	12.4	30	11.4	16	17.2	25	12.6	93				
	Some chance	2.2	4	3.8	12	3.1	8	5.1	12	3.7	36	1.3	3	6.9	15	4.7	10	4.7	8	4.4	36	2.3	5	6.6	16	9.3	13	5.5	8	5.7	42				
	Pretty good chance	0.6	1	1.9	6	2.7	7	0.9	2	1.6	16	2.2	5	1.9	4	1.9	4	1.8	3	1.9	16	2.3	5	2.9	7	1.4	2	2.1	3	2.3	17				
	Very good chance	1.1	2	1.3	4	4.7	12	0.4	1	1.9	19	1.7	4	1.4	3	2.4	5	4.1	7	2.3	19	1.9	4	1.2	3	1.4	2	2.8	4	1.8	13				
What are the chances you would be seen as cool if you:																																			
Began drinking alcoholic beverages regularly, that is, at least once or twice a month?	No or very little chance	90.4	161	70.6	223	59.3	150	58.5	137	68.4	671	84.1	191	68.1	147	60.8	129	51.2	87	67.2	554	86.0	184	72.3	175	56.0	79	47.9	70	68.4	508				
	Little chance	3.9	7	13.6	43	16.2	41	15.0	35	12.8	126	7.5	17	17.6	38	19.8	42	22.4	38	16.4	135	5.1	11	17.8	43	24.1	34	24.0	35	16.6	123				
	Some chance	1.7	3	9.5	30	13.8	35	13.7	32	10.2	100	4.8	11	8.8	19	11.8	25	15.9	27	9.9	82	4.7	10	4.1	10	9.9	14	17.8	26	8.1	60				
	Pretty good chance	1.7	3	2.8	9	7.1	18	9.8	23	5.4	53	1.8	4	4.2	9	5.7	12	5.9	10	4.2	35	2.3	5	2.9	7	7.1	10	6.2	9	4.2	31				
	Very good chance	2.2	4	3.5	11	3.6	9	3.0	7	3.2	31	1.8	4	1.4	3	1.9	4	4.7	8	2.3	19	1.9	4	2.9	7	2.8	4	4.1	6	2.8	21				
What are the chances you would be seen as cool if you:																																			
Smoked cigarettes?	No or very little chance	91.1	163	79.4	250	71.8	181	73.8	172	78.2	766	81.8	184	75.0	162	75.2	158	67.6	115	75.4	619	86.0	185	77.6	187	73.9	105	66.4	97	77.2	574				
	Little chance	2.8	5	9.2	29	11.5	29	14.6	34	9.9	97	11.1	25	10.2	22	13.3	28	19.4	33	13.2	108	5.1	11	11.6	28	12.0	17	20.5	30	11.6	86				
	Some chance	2.2	4	5.4	17	10.3	26	5.6	13	6.1	60	3.1	7	9.3	20	5.7	12	5.9	10	6.0	49	4.2	9	6.2	15	11.3	16	6.8	10	6.7	50				
	Pretty good chance	2.2	4	2.2	7	3.6	9	3.9	9	3.0	29	2.7	6	3.2	7	3.3	7	4.1	7	3.3	27	2.8	6	3.3	8	1.4	2	3.4	5	2.8	21				
	Very good chance	1.7	3	3.8	12	2.8	7	2.1	5	2.8	27	1.3	3	2.3	5	2.4	5	2.9	5	2.2	18	1.9	4	1.2	3	1.4	2	2.7	4	1.7	13				
What are the chances you would be seen as cool if you:																																			
Used marijuana?	No or very little chance	91.1	163	74.3	234	55.2	138	54.5	127	67.8	662	87.1	195	68.7	147	59.5	125	46.5	79	66.7	546	88.7	188	74.6	179	50.4	71	52.1	76	69.6	514				
	Little chance	4.5	8	7.9	25	10.8	27	12.9	30	9.2	90	6.7	15	9.8	21	15.7	33	20.0	34	12.6	103	5.2	11	11.3	27	22.0	31	21.2	31	13.5	100				
	Some chance	1.1	2	6.7	21	13.2	33	16.3	38	9.6	94	2.7	6	11.2	24	9.5	20	13.5	23	8.9	73	1.4	3	5.8	14	9.9	14	13.0	19	6.8	50				
	Pretty good chance	1.1	2	4.4	14	10.8	27	9.4	22	6.7	65	0.9	2	5.6	12	9.5	20	12.9	22	6.8	56	2.8	6	4.2	10	11.3	16	7.5	11	5.8	43				
	Very good chance	2.2	4	6.7	21	10.0	25	6.9	16	6.8	66	2.7	6	4.7	10	5.7	12	7.1	12	4.9	40	1.9	4	4.2	10	6.4	9	6.2	9	4.3	32				

Peer-Individual Risk Factor: Interaction with Antisocial Peers

Question	Response	County 2019										County 2021										County 2023									
		6th		8th		10th		12th		Total		6th		8th		10th		12th		Total		6th		8th		10th		12th		Total	
		%	n	%	n	%	n	%	n	%	n	%	n	%	n	%	n	%	n	%	n	%	n	%	n	%	n	%	n	%	n
Think of up to four of your best friends (the friends you feel closest to). In the past 12 months, how many of your best friends have:																															
Been arrested?	None	98.9	177	94.0	296	86.5	218	96.6	227	93.6	918	97.3	219	94.0	202	92.9	197	92.4	158	94.3	776	99.5	214	97.5	233	94.3	132	95.1	137	97.0	716
	1	0.6	1	3.8	12	6.7	17	2.1	5	3.6	35	0.9	2	3.7	8	3.8	8	4.7	8	3.2	26	0.5	1	2.1	5	1.4	2	3.5	5	1.8	13
	2	0.6	1	1.9	6	4.8	12	1.3	3	2.2	22	0.0	0	1.9	4	1.4	3	0.6	1	1.0	8	0.0	0	0.4	1	2.9	4	1.4	2	0.9	7
	3	0.0	0	0.0	0	0.8	2	0.0	0	0.2	2	0.4	1	0.0	0	0.9	2	0.0	0	0.4	3	0.0	0	0.0	0	0.7	1	0.0	0	0.1	1
	4	0.0	0	0.3	1	1.2	3	0.0	0	0.4	4	1.3	3	0.5	1	0.9	2	2.3	4	1.2	10	0.0	0	0.0	0	0.7	1	0.0	0	0.1	1
Think of up to four of your best friends (the friends you feel closest to). In the past 12 months, how many of your best friends have:																															
Dropped out of school?	None	97.8	174	96.8	306	91.2	228	94.0	221	94.9	929	96.0	216	95.8	204	94.8	201	89.5	153	94.3	774	96.8	209	96.3	231	92.0	126	97.2	139	95.8	705
	1	2.2	4	2.8	9	6.8	17	4.3	10	4.1	40	3.6	8	3.3	7	3.8	8	7.6	13	4.4	36	2.3	5	2.9	7	7.3	10	2.1	3	3.4	25
	2	0.0	0	0.3	1	1.2	3	1.3	3	0.7	7	0.4	1	0.9	2	0.5	1	1.2	2	0.7	6	0.0	0	0.8	2	0.0	0	0.0	0	0.3	2
	3	0.0	0	0.0	0	0.4	1	0.4	1	0.2	2	0.0	0	0.0	0	0.5	1	0.6	1	0.2	2	0.5	1	0.0	0	0.0	0	0.7	1	0.3	2
	4	0.0	0	0.0	0	0.4	1	0.0	0	0.1	1	0.0	0	0.0	0	0.5	1	1.2	2	0.4	3	0.5	1	0.0	0	0.7	1	0.0	0	0.3	2
Think of up to four of your best friends (the friends you feel closest to). In the past 12 months, how many of your best friends have:																															
Stolen or tried to steal a motor vehicle such as a car or motorcycle?	None	98.3	175	96.5	305	94.0	235	97.0	227	96.3	942	99.1	223	97.7	210	95.3	201	96.5	165	97.2	799	99.1	212	97.9	234	95.6	131	98.6	142	98.0	719
	1	0.6	1	2.8	9	4.8	12	2.6	6	2.9	28	0.9	2	1.9	4	2.8	6	0.6	1	1.6	13	0.9	2	1.7	4	2.9	4	0.7	1	1.5	11
	2	1.1	2	0.6	2	0.8	2	0.4	1	0.7	7	0.0	0	0.0	0	0.9	2	1.8	3	0.6	5	0.0	0	0.4	1	0.0	0	0.0	0	0.1	1
	3	0.0	0	0.0	0	0.0	0	0.0	0	0.0	0	0.0	0	0.0	0	0.5	1	0.0	0	0.1	1	0.0	0	0.0	0	0.0	0	0.7	1	0.1	1
	4	0.0	0	0.0	0	0.4	1	0.0	0	0.1	1	0.0	0	0.5	1	0.5	1	1.2	2	0.5	4	0.0	0	0.0	0	1.5	2	0.0	0	0.3	2
Think of up to four of your best friends (the friends you feel closest to). In the past 12 months, how many of your best friends have:																															
Been suspended from school?	None	87.1	155	73.6	231	72.1	181	87.1	203	78.9	770	90.7	204	76.3	164	77.8	165	81.8	139	81.8	672	88.8	190	81.5	194	66.9	91	89.6	129	82.5	604
	1	9.0	16	16.2	51	16.3	41	8.2	19	13.0	127	6.2	14	15.8	34	14.2	30	8.8	15	11.3	93	7.9	17	11.8	28	22.1	30	6.3	9	11.5	84
	2	1.7	3	4.8	15	5.6	14	3.0	7	4.0	39	1.8	4	3.3	7	4.7	10	4.1	7	3.4	28	1.4	3	5.5	13	5.1	7	2.8	4	3.7	27
	3	1.1	2	2.9	9	1.6	4	0.9	2	1.7	17	0.0	0	1.9	4	0.9	2	2.4	4	1.2	10	0.5	1	0.8	2	0.7	1	1.4	2	0.8	6
	4	1.1	2	2.5	8	4.4	11	0.9	2	2.4	23	1.3	3	2.8	6	2.4	5	2.9	5	2.3	19	1.4	3	0.4	1	5.1	7	0.0	0	1.5	11
Think of up to four of your best friends (the friends you feel closest to). In the past 12 months, how many of your best friends have:																															
Carried a handgun?	None	99.4	177	96.5	303	92.0	229	93.1	217	95.1	926	97.8	219	95.4	206	93.4	197	92.4	157	94.9	779	98.1	209	95.8	228	95.6	131	95.1	137	96.3	705
	1	0.0	0	2.2	7	5.6	14	4.7	11	3.3	32	2.2	5	1.9	4	3.3	7	1.8	3	2.3	19	0.9	2	3.8	9	1.5	2	3.5	5	2.5	18
	2	0.0	0	0.3	1	0.4	1	0.9	2	0.4	4	0.0	0	1.4	3	1.4	3	3.5	6	1.5	12	0.9	2	0.4	1	1.5	2	0.7	1	0.8	6
	3	0.0	0	1.0	3	0.0	0	0.0	0	0.3	3	0.0	0	0.5	1	0.9	2	0.0	0	0.4	3	0.0	0	0.0	0	0.0	0	0.0	0	0.0	0
	4	0.6	1	0.0	0	2.0	5	1.3	3	0.9	9	0.0	0	0.9	2	0.9	2	2.4	4	1.0	8	0.0	0	0.0	0	1.5	2	0.7	1	0.4	3

Peer-Individual Risk Factor: Interaction with Antisocial Peers (continued)

Question	Response	County 2019										County 2021										County 2023									
		6th		8th		10th		12th		Total		6th		8th		10th		12th		Total		6th		8th		10th		12th		Total	
		%	n	%	n	%	n	%	n	%	n	%	n	%	n	%	n	%	n	%	n	%	n	%	n	%	n	%	n	%	n
Think of up to four of your best friends (the friends you feel closest to). In the past 12 months, how many of your best friends have:																															
Sold illegal drugs?	None	100.0	177	95.3	301	87.1	216	87.9	204	92.3	898	99.6	223	97.2	208	91.5	194	86.5	148	94.2	773	99.5	212	97.1	231	92.8	128	97.2	140	97.0	711
	1	0.0	0	3.5	11	7.3	18	5.2	12	4.2	41	0.4	1	1.9	4	2.8	6	7.0	12	2.8	23	0.5	1	2.1	5	3.6	5	1.4	2	1.8	13
	2	0.0	0	0.3	1	2.0	5	3.9	9	1.5	15	0.0	0	0.5	1	1.9	4	2.9	5	1.2	10	0.0	0	0.0	0	1.4	2	1.4	2	0.5	4
	3	0.0	0	0.3	1	0.4	1	1.3	3	0.5	5	0.0	0	0.0	0	1.4	3	0.6	1	0.5	4	0.0	0	0.0	0	0.0	0	0.0	0	0.0	0
	4	0.0	0	0.6	2	3.2	8	1.7	4	1.4	14	0.0	0	0.5	1	2.4	5	2.9	5	1.3	11	0.0	0	0.8	2	2.2	3	0.0	0	0.7	5

Peer-Individual Risk Factor: Friends' Use of Drugs

Question	Response	County 2019										County 2021										County 2023									
		6th		8th		10th		12th		Total		6th		8th		10th		12th		Total		6th		8th		10th		12th		Total	
		%	n	%	n	%	n	%	n	%	n	%	n	%	n	%	n	%	n	%	n	%	n	%	n	%	n	%	n	%	n
Think of up to four of your best friends (the friends you feel closest to). In the past 12 months, how many of your best friends have:																															
Tried beer, wine, or hard liquor when their parents/caregivers didn't know about it?*	None	91.5	162	65.7	207	49.0	123	48.1	112	61.9	604	91.1	205	73.6	156	54.5	115	45.0	76	67.6	552	91.5	195	76.6	183	52.9	73	51.4	74	71.5	525
	1	6.8	12	15.2	48	13.9	35	15.0	35	13.3	130	7.1	16	10.4	22	13.3	28	11.2	19	10.4	85	7.0	15	16.3	39	13.0	18	14.6	21	12.7	93
	2	0.6	1	9.8	31	12.0	30	10.7	25	8.9	87	1.8	4	7.1	15	14.2	30	17.2	29	9.5	78	0.9	2	4.2	10	15.2	21	8.3	12	6.1	45
	3	0.6	1	1.6	5	8.8	22	5.6	13	4.2	41	0.0	0	2.8	6	6.2	13	7.7	13	3.9	32	0.0	0	0.8	2	4.3	6	6.3	9	2.3	17
	4	0.6	1	7.6	24	16.3	41	20.6	48	11.7	114	0.0	0	6.1	13	11.8	25	18.9	32	8.6	70	0.5	1	2.1	5	14.5	20	19.4	28	7.4	54
Think of up to four of your best friends (the friends you feel closest to). In the past 12 months, how many of your best friends have:																															
Smoked cigarettes?	None	92.0	162	82.2	259	65.9	164	70.5	165	77.0	750	94.6	211	83.3	179	78.6	165	70.8	121	82.5	676	95.3	204	87.5	210	86.3	120	75.0	108	87.1	642
	1	6.3	11	9.2	29	15.3	38	12.4	29	11.0	107	4.0	9	8.4	18	11.0	23	13.5	23	8.9	73	3.3	7	8.3	20	7.9	11	12.5	18	7.6	56
	2	1.1	2	4.4	14	9.2	23	6.4	15	5.5	54	0.9	2	3.7	8	3.8	8	6.4	11	3.5	29	0.9	2	2.5	6	3.6	5	6.9	10	3.1	23
	3	0.0	0	1.0	3	2.8	7	2.1	5	1.5	15	0.4	1	1.9	4	2.9	6	1.8	3	1.7	14	0.5	1	0.4	1	0.7	1	2.1	3	0.8	6
	4	0.6	1	3.2	10	6.8	17	8.5	20	4.9	48	0.0	0	2.8	6	3.8	8	7.6	13	3.3	27	0.0	0	1.3	3	1.4	2	3.5	5	1.4	10
Think of up to four of your best friends (the friends you feel closest to). In the past 12 months, how many of your best friends have:																															
Used LSD, cocaine or crack, amphetamines or another illegal drug?	None	98.9	175	95.6	301	90.4	225	92.2	214	94.0	915	100.0	224	97.2	208	91.5	194	87.1	149	94.4	775	98.6	211	97.5	232	93.4	128	94.4	136	96.5	707
	1	0.6	1	3.8	12	5.6	14	3.4	8	3.6	35	0.0	0	2.3	5	3.3	7	8.8	15	3.3	27	0.9	2	2.1	5	2.9	4	3.5	5	2.2	16
	2	0.0	0	0.3	1	1.6	4	1.7	4	0.9	9	0.0	0	0.0	0	2.4	5	1.8	3	1.0	8	0.0	0	0.0	0	2.2	3	1.4	2	0.7	5
	3	0.0	0	0.3	1	1.2	3	0.0	0	0.4	4	0.0	0	0.0	0	1.9	4	1.2	2	0.7	6	0.0	0	0.0	0	0.0	0	0.0	0	0.0	0
	4	0.6	1	0.0	0	1.2	3	2.6	6	1.0	10	0.0	0	0.5	1	0.9	2	1.2	2	0.6	5	0.5	1	0.4	1	1.5	2	0.7	1	0.7	5

*The Pennsylvania Youth Survey (PAYS) was significantly revised from 2021 to 2023. Trend data are reported in this report when the data are comparable. When cells include an "n/a" notation, it means the question was either not asked in a previous administration or the question was revised in a way that the 2023 data are not directly comparable. Please note that any question with an * at the end designates a question and/or response option that was part of this 2023 survey revision. Please see Appendix B of your Profile Report for a description of changes

Peer-Individual Risk Factor: Friends' Use of Drugs (continued)

Question	Response	County 2019										County 2021										County 2023									
		6th		8th		10th		12th		Total		6th		8th		10th		12th		Total		6th		8th		10th		12th		Total	
		%	n	%	n	%	n	%	n	%	n	%	n	%	n	%	n	%	n	%	n	%	n	%	n	%	n	%	n	%	n
Think of up to four of your best friends (the friends you feel closest to). In the past 12 months, how many of your best friends have:																															
Used marijuana?	None	97.7	167	84.0	263	57.8	144	54.3	127	72.5	701	100.0	224	82.7	177	65.2	137	43.9	75	74.8	613	97.7	209	87.4	208	59.4	82	50.7	73	77.9	572
	1	1.8	3	7.3	23	12.4	31	11.1	26	8.6	83	0.0	0	7.0	15	16.7	35	17.0	29	9.6	79	1.4	3	6.3	15	14.5	20	17.4	25	8.6	63
	2	0.0	0	2.9	9	9.6	24	9.4	22	5.7	55	0.0	0	4.2	9	7.1	15	16.4	28	6.3	52	0.9	2	2.9	7	8.0	11	13.2	19	5.3	39
	3	0.0	0	1.6	5	4.4	11	8.1	19	3.6	35	0.0	0	2.8	6	3.8	8	5.8	10	2.9	24	0.0	0	0.8	2	5.8	8	6.3	9	2.6	19
	4	0.6	1	4.2	13	15.7	39	17.1	40	9.6	93	0.0	0	3.3	7	7.1	15	17.0	29	6.2	51	0.0	0	2.5	6	12.3	17	12.5	18	5.6	41

Peer-Individual Protective Factor: Belief in the Moral Order

Question	Response	County 2019										County 2021										County 2023									
		6th		8th		10th		12th		Total		6th		8th		10th		12th		Total		6th		8th		10th		12th		Total	
		%	n	%	n	%	n	%	n	%	n	%	n	%	n	%	n	%	n	%	n	%	n	%	n	%	n	%	n	%	n
I think it is okay to take something without asking as long as you get away with it.	NO!	82.0	146	66.8	211	55.8	139	60.5	141	65.3	637	77.1	178	64.5	138	59.0	124	63.7	109	66.5	549	71.9	156	61.0	147	51.1	71	60.3	88	62.2	462
	no	16.9	30	28.2	89	36.9	92	32.2	75	29.3	286	21.6	50	29.4	63	33.8	71	32.2	55	28.9	239	24.4	53	34.9	84	42.4	59	33.6	49	33.0	245
	yes	1.1	2	3.2	10	4.0	10	6.0	14	3.7	36	0.4	1	6.1	13	4.8	10	3.5	6	3.6	30	3.7	8	3.7	9	5.8	8	4.1	6	4.2	31
	YES!	0.0	0	1.9	6	3.2	8	1.3	3	1.7	17	0.9	2	0.0	0	2.4	5	0.6	1	1.0	8	0.0	0	0.4	1	0.7	1	2.1	3	0.7	5
It is alright to beat people up if they start the fight.	NO!	60.3	108	35.2	111	31.9	80	30.9	72	37.9	371	53.7	123	29.4	62	24.2	51	31.0	53	35.2	289	47.5	103	36.4	87	20.9	29	31.5	46	35.8	265
	no	25.1	45	20.0	63	20.3	51	21.0	49	21.3	208	19.7	45	23.2	49	16.6	35	19.9	34	19.8	163	26.3	57	20.9	50	27.3	38	17.8	26	23.1	171
	yes	10.6	19	23.8	75	27.5	69	25.8	60	22.8	223	18.8	43	27.0	57	30.3	64	25.7	44	25.3	208	18.4	40	23.0	55	33.1	46	29.5	43	24.8	184
	YES!	3.9	7	21.0	66	20.3	51	22.3	52	18.0	176	7.9	18	20.4	43	28.9	61	23.4	40	19.7	162	7.8	17	19.7	47	18.7	26	21.2	31	16.3	121
I think sometimes it's okay to cheat at school.	NO!	79.0	139	56.2	176	39.8	99	35.2	82	51.1	496	68.6	157	43.3	93	32.5	68	35.1	60	45.9	378	64.1	139	48.8	117	31.2	43	34.2	50	47.1	349
	no	17.0	30	32.6	102	35.7	89	37.3	87	31.7	308	28.4	65	39.1	84	38.8	81	27.5	47	33.6	277	26.3	57	35.0	84	37.0	51	31.5	46	32.1	238
	yes	3.4	6	8.6	27	18.5	46	23.6	55	13.8	134	2.2	5	14.9	32	23.4	49	30.4	52	16.7	138	7.4	16	13.3	32	26.1	36	27.4	40	16.7	124
	YES!	0.6	1	2.6	8	6.0	15	3.9	9	3.4	33	0.9	2	2.8	6	5.3	11	7.0	12	3.8	31	2.3	5	2.9	7	5.8	8	6.8	10	4.0	30
It is important to be honest with your parents/caregivers, even if they become upset or you get punished.*	NO!	15.3	27	13.8	43	12.4	31	15.4	36	14.1	137	13.2	30	11.6	25	14.3	30	11.7	20	12.8	105	16.4	35	13.8	33	12.9	18	12.2	18	14.1	104
	no	4.5	8	8.4	26	11.2	28	12.8	30	9.5	92	7.0	16	12.1	26	14.3	30	14.0	24	11.7	96	6.5	14	10.9	26	14.3	20	12.2	18	10.5	78
	yes	18.2	32	30.9	96	42.0	105	43.6	102	34.5	335	25.6	58	38.6	83	42.4	89	41.5	71	36.6	301	28.0	60	38.1	91	50.7	71	47.6	70	39.5	292
	YES!	61.9	109	46.9	146	34.4	86	28.2	66	41.9	407	54.2	123	37.7	81	29.0	61	32.7	56	39.0	321	49.1	105	37.2	89	22.1	31	27.9	41	35.9	266

*The Pennsylvania Youth Survey (PAYS) was significantly revised from 2021 to 2023. Trend data are reported in this report when the data are comparable. When cells include an "n/a" notation, it means the question was either not asked in a previous administration or the question was revised in a way that the 2023 data are not directly comparable. Please note that any question with an * at the end designates a question and/or response option that was part of this 2023 survey revision. Please see Appendix B of your Profile Report for a description of changes

Peer-Individual Protective Factor: Religiosity																															
Question	Response	County 2019										County 2021										County 2023									
		6th		8th		10th		12th		Total		6th		8th		10th		12th		Total		6th		8th		10th		12th		Total	
		%	n	%	n	%	n	%	n	%	n	%	n	%	n	%	n	%	n	%	n	%	n	%	n	%	n	%	n	%	n
How often do you attend religious services or activities?	Never	30.9	59	34.3	109	44.2	111	47.3	112	39.2	391	38.7	86	48.1	104	47.9	102	49.4	84	45.8	376	33.9	74	43.2	108	51.0	73	54.7	81	44.3	336
	Rarely	32.5	62	28.6	91	27.9	70	30.0	71	29.5	294	29.3	65	30.1	65	26.8	57	32.4	55	29.5	242	31.2	68	25.2	63	28.0	40	23.6	35	27.1	206
	1-2 times a month	11.5	22	14.8	47	8.4	21	9.7	23	11.3	113	15.3	34	8.3	18	11.3	24	10.0	17	11.3	93	15.1	33	10.8	27	10.5	15	8.1	12	11.5	87
	Once a week or more	25.1	48	22.3	71	19.5	49	13.1	31	20.0	199	16.7	37	13.4	29	14.1	30	8.2	14	13.4	110	19.7	43	20.8	52	10.5	15	13.5	20	17.1	130

Substance Use: Willingness to Use																															
Question	Response	County 2019										County 2021										County 2023									
		6th		8th		10th		12th		Total		6th		8th		10th		12th		Total		6th		8th		10th		12th		Total	
		%	n	%	n	%	n	%	n	%	n	%	n	%	n	%	n	%	n	%	n	%	n	%	n	%	n	%	n	%	n
How willing are you to try ALCOHOL (beer, wine, coolers, hard liquor such as vodka, whiskey, gin, or rum) before you are 21? This is not a question about current or past use.	I would never try it	72.5	190	37.9	131	24.2	64	21.3	51	39.2	436	65.4	161	41.0	93	26.8	59	20.6	37	40.1	350	66.0	192	45.9	130	31.8	50	27.2	44	46.6	416
	I probably wouldn't try it	12.2	32	19.1	66	14.0	37	10.8	26	14.5	161	17.1	42	20.7	47	14.5	32	10.6	19	16.0	140	14.1	41	23.0	65	18.5	29	20.4	33	18.8	168
	I'm not sure whether or not I would try it	7.3	19	19.9	69	24.5	65	20.8	50	18.2	203	12.6	31	19.8	45	25.0	55	15.6	28	18.2	159	12.4	36	17.3	49	25.5	40	17.9	29	17.2	154
	I would like to try it	6.5	17	15.9	55	22.3	59	27.1	65	17.6	196	4.5	11	13.2	30	22.3	49	29.4	53	16.4	143	5.2	15	12.0	34	15.3	24	24.7	40	12.7	113
	I would try it any chance I got	1.5	4	7.2	25	15.1	40	20.0	48	10.5	117	0.4	1	5.3	12	11.4	25	23.9	43	9.3	81	2.4	7	1.8	5	8.9	14	9.9	16	4.7	42
How willing are you to try MARIJUANA (pot, hash, cannabis, weed, THC) before you are 21? This is not a question about current or past use.*	I would never try it	92.3	240	73.1	253	44.5	118	41.9	101	64.0	712	93.0	226	68.0	155	59.0	131	36.7	66	66.2	578	88.6	257	70.1	197	51.6	80	55.6	90	70.3	624
	I probably wouldn't try it	4.6	12	9.8	34	12.8	34	12.9	31	10.0	111	4.5	11	13.6	31	9.5	21	16.1	29	10.5	92	5.5	16	15.7	44	19.4	30	13.0	21	12.5	111
	I'm not sure whether or not I would try it	2.7	7	6.9	24	17.7	47	12.4	30	9.7	108	2.1	5	11.0	25	12.6	28	15.6	28	9.9	86	3.1	9	7.5	21	11.0	17	14.8	24	8.0	71
	I would like to try it	0.4	1	6.4	22	10.9	29	14.9	36	7.9	88	0.4	1	3.1	7	9.9	22	15.0	27	6.5	57	1.7	5	3.9	11	10.3	16	8.6	14	5.2	46
	I would try it any chance I got	0.0	0	3.8	13	14.0	37	17.8	43	8.4	93	0.0	0	4.4	10	9.0	20	16.7	30	6.9	60	1.0	3	2.8	8	7.7	12	8.0	13	4.1	36

*The Pennsylvania Youth Survey (PAYS) was significantly revised from 2021 to 2023. Trend data are reported in this report when the data are comparable. When cells include an "n/a" notation, it means the question was either not asked in a previous administration or the question was revised in a way that the 2023 data are not directly comparable. Please note that any question with an * at the end designates a question and/or response option that was part of this 2023 survey revision. Please see Appendix B of your Profile Report for a description of changes

Substance Use: High Prevalence/Early Initiation Drugs

Question	Response	County 2019										County 2021										County 2023										
		6th		8th		10th		12th		Total		6th		8th		10th		12th		Total		6th		8th		10th		12th		Total		
		%	n	%	n	%	n	%	n	%	n	%	n	%	n	%	n	%	n	%	n	%	n	%	n	%	n	%	n	%	n	
Have you ever:																																
Had beer, wine, or hard liquor?*	Never	n/a	n/a	n/a	n/a	n/a	n/a	n/a	n/a	n/a	n/a	n/a	n/a	n/a	n/a	n/a	n/a	n/a	n/a	n/a	n/a	n/a	87.4	256	71.7	205	52.5	83	50.0	81	69.5	625
	Once or twice	n/a	n/a	n/a	n/a	n/a	n/a	n/a	n/a	n/a	n/a	n/a	n/a	n/a	n/a	n/a	n/a	n/a	n/a	n/a	n/a	n/a	10.2	30	23.1	66	22.2	35	19.8	32	18.1	163
	Once in awhile but not regularly	n/a	n/a	n/a	n/a	n/a	n/a	n/a	n/a	n/a	n/a	n/a	n/a	n/a	n/a	n/a	n/a	n/a	n/a	n/a	n/a	n/a	1.0	3	4.2	12	22.2	35	23.5	38	9.8	88
	Regularly in the past	n/a	n/a	n/a	n/a	n/a	n/a	n/a	n/a	n/a	n/a	n/a	n/a	n/a	n/a	n/a	n/a	n/a	n/a	n/a	n/a	n/a	1.4	4	1.0	3	1.9	3	1.9	3	1.4	13
	Regularly now	n/a	n/a	n/a	n/a	n/a	n/a	n/a	n/a	n/a	n/a	n/a	n/a	n/a	n/a	n/a	n/a	n/a	n/a	n/a	n/a	n/a	0.0	0	0.0	0	1.3	2	4.9	8	1.1	10
How often have you, in the past 30 days:																																
Had beer, wine, or hard liquor?*	Never	n/a	n/a	n/a	n/a	n/a	n/a	n/a	n/a	n/a	n/a	n/a	n/a	n/a	n/a	n/a	n/a	n/a	n/a	n/a	n/a	96.2	279	90.4	254	74.1	117	71.0	115	85.9	765	
	Once or twice	n/a	n/a	n/a	n/a	n/a	n/a	n/a	n/a	n/a	n/a	n/a	n/a	n/a	n/a	n/a	n/a	n/a	n/a	n/a	n/a	n/a	3.1	9	8.9	25	21.5	34	22.2	36	11.7	104
	Once or twice per week	n/a	n/a	n/a	n/a	n/a	n/a	n/a	n/a	n/a	n/a	n/a	n/a	n/a	n/a	n/a	n/a	n/a	n/a	n/a	n/a	n/a	0.7	2	0.7	2	3.2	5	5.6	9	2.0	18
	About once a day	n/a	n/a	n/a	n/a	n/a	n/a	n/a	n/a	n/a	n/a	n/a	n/a	n/a	n/a	n/a	n/a	n/a	n/a	n/a	n/a	n/a	0.0	0	0.0	0	0.6	1	0.0	0	0.1	1
	More than once a day	n/a	n/a	n/a	n/a	n/a	n/a	n/a	n/a	n/a	n/a	n/a	n/a	n/a	n/a	n/a	n/a	n/a	n/a	n/a	n/a	n/a	0.0	0	0.0	0	0.6	1	1.2	2	0.3	3
Have you ever:																																
Used marijuana (pot, hash, cannabis, weed, THC)?*	Never	n/a	n/a	n/a	n/a	n/a	n/a	n/a	n/a	n/a	n/a	n/a	n/a	n/a	n/a	n/a	n/a	n/a	n/a	n/a	n/a	97.9	285	92.6	262	75.8	119	75.8	122	88.3	788	
	Once or twice	n/a	n/a	n/a	n/a	n/a	n/a	n/a	n/a	n/a	n/a	n/a	n/a	n/a	n/a	n/a	n/a	n/a	n/a	n/a	n/a	n/a	1.7	5	3.2	9	8.3	13	11.8	19	5.2	46
	Once in awhile but not regularly	n/a	n/a	n/a	n/a	n/a	n/a	n/a	n/a	n/a	n/a	n/a	n/a	n/a	n/a	n/a	n/a	n/a	n/a	n/a	n/a	n/a	0.0	0	2.8	8	5.7	9	4.3	7	2.7	24
	Regularly in the past	n/a	n/a	n/a	n/a	n/a	n/a	n/a	n/a	n/a	n/a	n/a	n/a	n/a	n/a	n/a	n/a	n/a	n/a	n/a	n/a	n/a	0.3	1	0.0	0	2.5	4	1.9	3	0.9	8
	Regularly now	n/a	n/a	n/a	n/a	n/a	n/a	n/a	n/a	n/a	n/a	n/a	n/a	n/a	n/a	n/a	n/a	n/a	n/a	n/a	n/a	n/a	0.0	0	1.4	4	7.6	12	6.2	10	2.9	26
How often have you, in the past 30 days:																																
Used marijuana (pot, hash, cannabis, weed, THC)?*	Never	n/a	n/a	n/a	n/a	n/a	n/a	n/a	n/a	n/a	n/a	n/a	n/a	n/a	n/a	n/a	n/a	n/a	n/a	n/a	n/a	99.7	290	96.5	272	86.0	135	88.1	141	94.2	838	
	Once or twice	n/a	n/a	n/a	n/a	n/a	n/a	n/a	n/a	n/a	n/a	n/a	n/a	n/a	n/a	n/a	n/a	n/a	n/a	n/a	n/a	n/a	0.0	0	1.4	4	5.1	8	3.8	6	2.0	18
	Once or twice per week	n/a	n/a	n/a	n/a	n/a	n/a	n/a	n/a	n/a	n/a	n/a	n/a	n/a	n/a	n/a	n/a	n/a	n/a	n/a	n/a	n/a	0.3	1	1.8	5	3.8	6	3.1	5	1.9	17
	About once a day	n/a	n/a	n/a	n/a	n/a	n/a	n/a	n/a	n/a	n/a	n/a	n/a	n/a	n/a	n/a	n/a	n/a	n/a	n/a	n/a	n/a	0.0	0	0.0	0	1.3	2	2.5	4	0.7	6
	More than once a day	n/a	n/a	n/a	n/a	n/a	n/a	n/a	n/a	n/a	n/a	n/a	n/a	n/a	n/a	n/a	n/a	n/a	n/a	n/a	n/a	n/a	0.0	0	0.4	1	3.8	6	2.5	4	1.2	11
Have you ever:																																
Sniffed glue, breathed the contents of an aerosol spray can, or inhaled other gases or sprays in order to get high?*	Never	n/a	n/a	n/a	n/a	n/a	n/a	n/a	n/a	n/a	n/a	n/a	n/a	n/a	n/a	n/a	n/a	n/a	n/a	n/a	n/a	95.1	274	92.0	263	91.8	145	93.3	152	93.2	834	
	Once or twice	n/a	n/a	n/a	n/a	n/a	n/a	n/a	n/a	n/a	n/a	n/a	n/a	n/a	n/a	n/a	n/a	n/a	n/a	n/a	n/a	n/a	2.8	8	6.3	18	7.0	11	4.3	7	4.9	44
	Once in awhile but not regularly	n/a	n/a	n/a	n/a	n/a	n/a	n/a	n/a	n/a	n/a	n/a	n/a	n/a	n/a	n/a	n/a	n/a	n/a	n/a	n/a	n/a	0.3	1	1.4	4	0.6	1	1.2	2	0.9	8
	Regularly in the past	n/a	n/a	n/a	n/a	n/a	n/a	n/a	n/a	n/a	n/a	n/a	n/a	n/a	n/a	n/a	n/a	n/a	n/a	n/a	n/a	n/a	1.4	4	0.3	1	0.0	0	1.2	2	0.8	7
	Regularly now	n/a	n/a	n/a	n/a	n/a	n/a	n/a	n/a	n/a	n/a	n/a	n/a	n/a	n/a	n/a	n/a	n/a	n/a	n/a	n/a	n/a	0.3	1	0.0	0	0.6	1	0.0	0	0.2	2

*The Pennsylvania Youth Survey (PAYS) was significantly revised from 2021 to 2023. Trend data are reported in this report when the data are comparable. When cells include an "n/a" notation, it means the question was either not asked in a previous administration or the question was revised in a way that the 2023 data are not directly comparable. Please note that any question with an * at the end designates a question and/or response option that was part of this 2023 survey revision. Please see Appendix B of your Profile Report for a description of changes

Substance Use: High Prevalence/Early Initiation Drugs (continued)

Question	Response	County 2019										County 2021										County 2023																			
		6th		8th		10th		12th		Total		6th		8th		10th		12th		Total		6th		8th		10th		12th		Total											
		%	n	%	n	%	n	%	n	%	n	%	n	%	n	%	n	%	n	%	n	%	n	%	n	%	n	%	n	%	n										
How often have you, in the past 30 days:																																									
Sniffed glue, breathed the contents of an aerosol spray can, or inhaled other gases or sprays in order to get high?*	Never	n/a	n/a	n/a	n/a	n/a	n/a	n/a	n/a	n/a	n/a	n/a	n/a	n/a	n/a	n/a	n/a	n/a	n/a	n/a	n/a	n/a	n/a	n/a	n/a	n/a	n/a	n/a	n/a	n/a	n/a	97.6	281	96.8	276	98.7	156	98.2	160	97.7	873
	Once or twice	n/a	n/a	n/a	n/a	n/a	n/a	n/a	n/a	n/a	n/a	n/a	n/a	n/a	n/a	n/a	n/a	n/a	n/a	n/a	n/a	n/a	n/a	n/a	n/a	n/a	n/a	n/a	n/a	n/a	1.0	3	2.5	7	1.3	2	1.2	2	1.6	14	
	Once or twice per week	n/a	n/a	n/a	n/a	n/a	n/a	n/a	n/a	n/a	n/a	n/a	n/a	n/a	n/a	n/a	n/a	n/a	n/a	n/a	n/a	n/a	n/a	n/a	n/a	n/a	n/a	n/a	n/a	n/a	1.4	4	0.4	1	0.0	0	0.6	1	0.7	6	
	About once a day	n/a	n/a	n/a	n/a	n/a	n/a	n/a	n/a	n/a	n/a	n/a	n/a	n/a	n/a	n/a	n/a	n/a	n/a	n/a	n/a	n/a	n/a	n/a	n/a	n/a	n/a	n/a	n/a	n/a	0.0	0	0.0	0	0.0	0	0.0	0	0.0	0	
	More than once a day	n/a	n/a	n/a	n/a	n/a	n/a	n/a	n/a	n/a	n/a	n/a	n/a	n/a	n/a	n/a	n/a	n/a	n/a	n/a	n/a	n/a	n/a	n/a	n/a	n/a	n/a	n/a	n/a	n/a	0.0	0	0.4	1	0.0	0	0.0	0	0.1	1	
Have you ever:																																									
Smoked cigarettes?*	Never	96.2	256	85.0	294	67.3	181	66.7	164	79.4	895	97.6	244	90.8	208	85.8	194	69.8	127	87.1	773	96.1	274	92.5	260	87.8	137	85.8	139	91.6	810										
	Once or twice	2.6	7	9.0	31	16.7	45	15.4	38	10.7	121	2.4	6	6.6	15	8.0	18	10.4	19	6.5	58	2.8	8	5.7	16	7.1	11	8.6	14	5.5	49										
	Once in awhile but not regularly	0.8	2	5.2	18	8.6	23	7.7	19	5.5	62	0.0	0	0.9	2	3.1	7	9.9	18	3.0	27	0.4	1	0.7	2	1.3	2	1.9	3	0.9	8										
	Regularly in the past	0.4	1	0.3	1	4.5	12	4.1	10	2.1	24	0.0	0	1.7	4	1.8	4	7.7	14	2.5	22	0.0	0	0.4	1	1.9	3	1.9	3	0.8	7										
	Regularly now	0.0	0	0.6	2	3.0	8	6.1	15	2.2	25	0.0	0	0.0	0	1.3	3	2.2	4	0.8	7	0.7	2	0.7	2	1.9	3	1.9	3	1.1	10										
How often have you, in the past 30 days:																																									
Smoked cigarettes?	Never	98.9	265	95.1	329	88.1	238	85.2	208	92.2	1,040	100.0	250	97.4	223	96.0	217	89.0	162	96.1	852	98.6	280	97.5	271	95.5	149	93.2	151	96.7	851										
	Once or twice	0.7	2	2.3	8	5.9	16	6.1	15	3.6	41	0.0	0	2.6	6	1.8	4	4.9	9	2.1	19	1.1	3	1.8	5	2.6	4	4.3	7	2.2	19										
	Once or twice per week	0.0	0	1.4	5	3.0	8	2.0	5	1.6	18	0.0	0	0.0	0	0.4	1	3.8	7	0.9	8	0.4	1	0.4	1	0.6	1	0.6	1	0.5	4										
	About once a day	0.4	1	0.6	2	0.4	1	1.2	3	0.6	7	0.0	0	0.0	0	0.9	2	0.0	0	0.2	2	0.0	0	0.0	0	0.0	0	0.6	1	0.1	1										
	More than once a day	0.0	0	0.6	2	2.6	7	5.3	13	2.0	22	0.0	0	0.0	0	0.9	2	2.2	4	0.7	6	0.0	0	0.4	1	1.3	2	1.2	2	0.6	5										
Have you ever:																																									
Used smokeless tobacco (chew, snuff, plug, dipping tobacco, or chewing tobacco)?*	Never	97.4	259	91.6	316	81.9	221	83.7	205	88.9	1,001	98.8	247	97.8	224	90.7	204	84.0	152	93.4	827	98.6	286	96.8	275	96.2	152	92.1	151	96.4	864										
	Once or twice	1.9	5	6.7	23	9.3	25	9.8	24	6.8	77	0.8	2	1.7	4	4.9	11	8.3	15	3.6	32	1.4	4	2.1	6	2.5	4	3.7	6	2.2	20										
	Once in awhile but not regularly	0.4	1	0.9	3	4.1	11	2.0	5	1.8	20	0.4	1	0.4	1	3.1	7	2.8	5	1.6	14	0.0	0	0.7	2	0.0	0	1.8	3	0.6	5										
	Regularly in the past	0.0	0	0.0	0	1.9	5	2.4	6	1.0	11	0.0	0	0.0	0	0.9	2	0.6	1	0.3	3	0.0	0	0.4	1	0.6	1	1.8	3	0.6	5										
	Regularly now	0.4	1	0.9	3	3.0	8	2.0	5	1.5	17	0.0	0	0.0	0	0.4	1	4.4	8	1.0	9	0.0	0	0.0	0	0.6	1	0.6	1	0.2	2										
How often have you, in the past 30 days:																																									
Used smokeless tobacco (chew, snuff, plug, dipping tobacco, or chewing tobacco)?	Never	99.2	262	96.5	334	91.9	248	94.3	232	95.6	1,076	100.0	250	99.6	228	97.3	219	93.9	170	98.0	867	99.7	289	100.0	282	98.7	156	95.1	156	98.8	883										
	Once or twice	0.0	0	2.6	9	4.1	11	2.0	5	2.2	25	0.0	0	0.4	1	2.2	5	1.1	2	0.9	8	0.3	1	0.0	0	0.6	1	3.0	5	0.8	7										
	Once or twice per week	0.8	2	0.3	1	1.1	3	1.6	4	0.9	10	0.0	0	0.0	0	0.0	0	0.6	1	0.1	1	0.0	0	0.0	0	0.6	1	1.2	2	0.3	3										
	About once a day	0.0	0	0.3	1	0.0	0	0.4	1	0.2	2	0.0	0	0.0	0	0.0	0	1.1	2	0.2	2	0.0	0	0.0	0	0.0	0	0.6	1	0.1	1										
	More than once a day	0.0	0	0.3	1	3.0	8	1.6	4	1.2	13	0.0	0	0.0	0	0.4	1	3.3	6	0.8	7	0.0	0	0.0	0	0.0	0	0.0	0	0.0	0										

*The Pennsylvania Youth Survey (PAYS) was significantly revised from 2021 to 2023. Trend data are reported in this report when the data are comparable. When cells include an "n/a" notation, it means the question was either not asked in a previous administration or the question was revised in a way that the 2023 data are not directly comparable. Please note that any question with an * at the end designates a question and/or response option that was part of this 2023 survey revision. Please see Appendix B of your Profile Report for a description of changes

Substance Use: High Prevalence/Early Initiation Drugs (continued)

Question	Response	County 2019										County 2021										County 2023																		
		6th		8th		10th		12th		Total		6th		8th		10th		12th		Total		6th		8th		10th		12th		Total										
		%	n	%	n	%	n	%	n	%	n	%	n	%	n	%	n	%	n	%	n	%	n	%	n	%	n	%	n	%	n									
Have you ever:																																								
Used an electronic vapor product as such as e-cigarettes, vapes, mods, e-cigs, e-hookahs, or vape pens?*	Never	n/a	n/a	n/a	n/a	n/a	n/a	n/a	n/a	n/a	n/a	n/a	n/a	n/a	n/a	n/a	n/a	n/a	n/a	n/a	n/a	n/a	n/a	n/a	n/a	n/a	n/a	n/a	n/a	n/a	92.8	270	84.9	241	70.9	112	71.0	115	82.5	738
	Once or twice	n/a	n/a	n/a	n/a	n/a	n/a	n/a	n/a	n/a	n/a	n/a	n/a	n/a	n/a	n/a	n/a	n/a	n/a	n/a	n/a	n/a	n/a	n/a	n/a	n/a	n/a	n/a	n/a	n/a	4.5	13	9.2	26	12.7	20	12.3	20	8.8	79
	Once in awhile but not regularly	n/a	n/a	n/a	n/a	n/a	n/a	n/a	n/a	n/a	n/a	n/a	n/a	n/a	n/a	n/a	n/a	n/a	n/a	n/a	n/a	n/a	n/a	n/a	n/a	n/a	n/a	n/a	n/a	n/a	0.3	1	2.1	6	3.8	6	7.4	12	2.8	25
	Regularly in the past	n/a	n/a	n/a	n/a	n/a	n/a	n/a	n/a	n/a	n/a	n/a	n/a	n/a	n/a	n/a	n/a	n/a	n/a	n/a	n/a	n/a	n/a	n/a	n/a	n/a	n/a	n/a	n/a	n/a	1.7	5	2.5	7	5.7	9	1.9	3	2.7	24
	Regularly now	n/a	n/a	n/a	n/a	n/a	n/a	n/a	n/a	n/a	n/a	n/a	n/a	n/a	n/a	n/a	n/a	n/a	n/a	n/a	n/a	n/a	n/a	n/a	n/a	n/a	n/a	n/a	n/a	n/a	0.7	2	1.4	4	7.0	11	7.4	12	3.2	29
How often have you, in the past 30 days:																																								
Used an electronic vapor product as such as e-cigarettes, vapes, mods, e-cigs, e-hookahs, or vape pens?*	Never	95.9	257	82.6	285	67.4	180	57.6	141	76.7	863	97.2	242	83.4	191	78.3	177	60.4	110	81.3	720	95.5	277	93.2	261	82.3	130	83.9	135	90.3	803									
	Once or twice	3.4	9	11.3	39	12.4	33	15.5	38	10.6	119	2.8	7	9.6	22	11.5	26	14.8	27	9.3	82	3.4	10	3.6	10	7.0	11	6.8	11	4.7	42									
	Once or twice per week	0.4	1	1.7	6	6.0	16	6.5	16	3.5	39	0.0	0	3.1	7	1.8	4	2.2	4	1.7	15	0.7	2	2.1	6	1.9	3	1.2	2	1.5	13									
	About once a day	0.4	1	0.6	2	1.9	5	4.5	11	1.7	19	0.0	0	0.9	2	0.4	1	2.2	4	0.8	7	0.3	1	0.4	1	1.9	3	0.6	1	0.7	6									
	More than once a day	0.0	0	3.8	13	12.4	33	15.9	39	7.6	85	0.0	0	3.1	7	8.0	18	20.3	37	7.0	62	0.0	0	0.7	2	7.0	11	7.5	12	2.8	25									
If you used an electronic vapor product such as e-cigarettes, vapes, mods, e-cigs, e-hookahs, or vape pens during the past 12 months, with which substances did you use it?*	I did not vape	95.8	249	78.5	263	58.9	156	54.5	132	72.6	800	95.0	230	81.8	180	72.9	164	58.6	106	78.3	680	93.8	271	88.7	250	77.4	120	76.5	124	86.1	765									
	Just flavoring	3.5	9	15.2	51	18.9	50	21.5	52	14.7	162	2.5	6	10.0	22	8.9	20	10.5	19	7.7	67	2.8	8	4.6	13	7.1	11	8.0	13	5.1	45									
	Nicotine	1.9	5	11.3	38	30.6	81	33.9	82	18.7	206	0.8	2	10.9	24	17.3	39	34.8	63	14.7	128	1.0	3	6.4	18	17.4	27	15.4	25	8.2	73									
	Marijuana or THC	0.0	0	2.7	9	9.4	25	15.7	38	6.5	72	0.4	1	1.4	3	7.1	16	11.6	21	4.7	41	1.0	3	2.8	8	10.3	16	8.0	13	4.5	40									
	Other substance	0.0	0	1.5	5	1.1	3	0.4	1	0.8	9	0.0	0	0.0	0	0.9	2	0.6	1	0.3	3	1.4	4	0.4	1	0.0	0	0.0	0	0.6	5									
	I don't know	1.5	4	4.8	16	3.8	10	2.5	6	3.3	36	3.7	9	5.5	12	4.9	11	2.2	4	4.1	36	3.1	9	2.8	8	1.9	3	3.7	6	2.9	26									

*The Pennsylvania Youth Survey (PAYS) was significantly revised from 2021 to 2023. Trend data are reported in this report when the data are comparable. When cells include an "n/a" notation, it means the question was either not asked in a previous administration or the question was revised in a way that the 2023 data are not directly comparable. Please note that any question with an * at the end designates a question and/or response option that was part of this 2023 survey revision. Please see Appendix B of your Profile Report for a description of changes

Substance Use: Other Drugs

Question	Response	County 2019										County 2021										County 2023									
		6th		8th		10th		12th		Total		6th		8th		10th		12th		Total		6th		8th		10th		12th		Total	
		%	n	%	n	%	n	%	n	%	n	%	n	%	n	%	n	%	n	%	n	%	n	%	n	%	n	%	n	%	n
Have you ever:																															
Used cocaine or crack?*	Never	n/a	n/a	n/a	n/a	n/a	n/a	n/a	n/a	n/a	n/a	n/a	n/a	n/a	n/a	n/a	n/a	n/a	n/a	n/a	n/a	100.0	290	99.6	284	100.0	158	98.1	159	99.6	891
	Once or twice	n/a	n/a	n/a	n/a	n/a	n/a	n/a	n/a	n/a	n/a	n/a	n/a	n/a	n/a	n/a	n/a	n/a	n/a	n/a	n/a	0.0	0	0.0	0	0.0	0	0.6	1	0.1	1
	Once in awhile but not regularly	n/a	n/a	n/a	n/a	n/a	n/a	n/a	n/a	n/a	n/a	n/a	n/a	n/a	n/a	n/a	n/a	n/a	n/a	n/a	n/a	0.0	0	0.0	0	0.0	0	0.0	0	0.0	0
	Regularly in the past	n/a	n/a	n/a	n/a	n/a	n/a	n/a	n/a	n/a	n/a	n/a	n/a	n/a	n/a	n/a	n/a	n/a	n/a	n/a	n/a	0.0	0	0.0	0	0.0	0	1.2	2	0.2	2
	Regularly now	n/a	n/a	n/a	n/a	n/a	n/a	n/a	n/a	n/a	n/a	n/a	n/a	n/a	n/a	n/a	n/a	n/a	n/a	n/a	n/a	0.0	0	0.4	1	0.0	0	0.0	0	0.1	1
How often have you, in the past 30 days:																															
Used cocaine or crack?*	Never	n/a	n/a	n/a	n/a	n/a	n/a	n/a	n/a	n/a	n/a	n/a	n/a	n/a	n/a	n/a	n/a	n/a	n/a	n/a	n/a	100.0	290	100.0	284	100.0	158	99.4	161	99.9	893
	Once or twice	n/a	n/a	n/a	n/a	n/a	n/a	n/a	n/a	n/a	n/a	n/a	n/a	n/a	n/a	n/a	n/a	n/a	n/a	n/a	n/a	0.0	0	0.0	0	0.0	0	0.0	0	0.0	0
	Once or twice per week	n/a	n/a	n/a	n/a	n/a	n/a	n/a	n/a	n/a	n/a	n/a	n/a	n/a	n/a	n/a	n/a	n/a	n/a	n/a	n/a	0.0	0	0.0	0	0.0	0	0.0	0	0.0	0
	About once a day	n/a	n/a	n/a	n/a	n/a	n/a	n/a	n/a	n/a	n/a	n/a	n/a	n/a	n/a	n/a	n/a	n/a	n/a	n/a	n/a	0.0	0	0.0	0	0.0	0	0.0	0	0.0	0
	More than once a day	n/a	n/a	n/a	n/a	n/a	n/a	n/a	n/a	n/a	n/a	n/a	n/a	n/a	n/a	n/a	n/a	n/a	n/a	n/a	n/a	0.0	0	0.0	0	0.0	0	0.6	1	0.1	1
Have you ever:																															
Used heroin?*	Never	n/a	n/a	n/a	n/a	n/a	n/a	n/a	n/a	n/a	n/a	n/a	n/a	n/a	n/a	n/a	n/a	n/a	n/a	n/a	n/a	99.7	285	100.0	285	100.0	158	100.0	163	99.9	891
	Once or twice	n/a	n/a	n/a	n/a	n/a	n/a	n/a	n/a	n/a	n/a	n/a	n/a	n/a	n/a	n/a	n/a	n/a	n/a	n/a	n/a	0.3	1	0.0	0	0.0	0	0.0	0	0.1	1
	Once in awhile but not regularly	n/a	n/a	n/a	n/a	n/a	n/a	n/a	n/a	n/a	n/a	n/a	n/a	n/a	n/a	n/a	n/a	n/a	n/a	n/a	n/a	0.0	0	0.0	0	0.0	0	0.0	0	0.0	0
	Regularly in the past	n/a	n/a	n/a	n/a	n/a	n/a	n/a	n/a	n/a	n/a	n/a	n/a	n/a	n/a	n/a	n/a	n/a	n/a	n/a	n/a	0.0	0	0.0	0	0.0	0	0.0	0	0.0	0
	Regularly now	n/a	n/a	n/a	n/a	n/a	n/a	n/a	n/a	n/a	n/a	n/a	n/a	n/a	n/a	n/a	n/a	n/a	n/a	n/a	n/a	0.0	0	0.0	0	0.0	0	0.0	0	0.0	0
How often have you, in the past 30 days:																															
Used heroin?*	Never	n/a	n/a	n/a	n/a	n/a	n/a	n/a	n/a	n/a	n/a	n/a	n/a	n/a	n/a	n/a	n/a	n/a	n/a	n/a	n/a	100.0	286	100.0	285	100.0	158	100.0	163	100.0	892
	Once or twice	n/a	n/a	n/a	n/a	n/a	n/a	n/a	n/a	n/a	n/a	n/a	n/a	n/a	n/a	n/a	n/a	n/a	n/a	n/a	n/a	0.0	0	0.0	0	0.0	0	0.0	0	0.0	0
	Once or twice per week	n/a	n/a	n/a	n/a	n/a	n/a	n/a	n/a	n/a	n/a	n/a	n/a	n/a	n/a	n/a	n/a	n/a	n/a	n/a	n/a	0.0	0	0.0	0	0.0	0	0.0	0	0.0	0
	About once a day	n/a	n/a	n/a	n/a	n/a	n/a	n/a	n/a	n/a	n/a	n/a	n/a	n/a	n/a	n/a	n/a	n/a	n/a	n/a	n/a	0.0	0	0.0	0	0.0	0	0.0	0	0.0	0
	More than once a day	n/a	n/a	n/a	n/a	n/a	n/a	n/a	n/a	n/a	n/a	n/a	n/a	n/a	n/a	n/a	n/a	n/a	n/a	n/a	n/a	0.0	0	0.0	0	0.0	0	0.0	0	0.0	0
Have you ever:																															
Used hallucinogens (acid, LSD, shrooms)?*	Never	n/a	n/a	n/a	n/a	n/a	n/a	n/a	n/a	n/a	n/a	n/a	n/a	n/a	n/a	n/a	n/a	n/a	n/a	n/a	n/a	100.0	287	98.9	280	95.6	151	95.1	155	98.0	873
	Once or twice	n/a	n/a	n/a	n/a	n/a	n/a	n/a	n/a	n/a	n/a	n/a	n/a	n/a	n/a	n/a	n/a	n/a	n/a	n/a	n/a	0.0	0	1.1	3	2.5	4	1.8	3	1.1	10
	Once in awhile but not regularly	n/a	n/a	n/a	n/a	n/a	n/a	n/a	n/a	n/a	n/a	n/a	n/a	n/a	n/a	n/a	n/a	n/a	n/a	n/a	n/a	0.0	0	0.0	0	1.9	3	0.6	1	0.4	4
	Regularly in the past	n/a	n/a	n/a	n/a	n/a	n/a	n/a	n/a	n/a	n/a	n/a	n/a	n/a	n/a	n/a	n/a	n/a	n/a	n/a	n/a	0.0	0	0.0	0	0.0	0	1.2	2	0.2	2
	Regularly now	n/a	n/a	n/a	n/a	n/a	n/a	n/a	n/a	n/a	n/a	n/a	n/a	n/a	n/a	n/a	n/a	n/a	n/a	n/a	n/a	0.0	0	0.0	0	0.0	0	1.2	2	0.2	2

*The Pennsylvania Youth Survey (PAYS) was significantly revised from 2021 to 2023. Trend data are reported in this report when the data are comparable. When cells include an "n/a" notation, it means the question was either not asked in a previous administration or the question was revised in a way that the 2023 data are not directly comparable. Please note that any question with an * at the end designates a question and/or response option that was part of this 2023 survey revision. Please see Appendix B of your Profile Report for a description of changes

Substance Use: Other Drugs (continued)

Question	Response	County 2019										County 2021										County 2023									
		6th		8th		10th		12th		Total		6th		8th		10th		12th		Total		6th		8th		10th		12th		Total	
		%	n	%	n	%	n	%	n	%	n	%	n	%	n	%	n	%	n	%	n	%	n	%	n	%	n	%	n	%	n
How often have you, in the past 30 days:																															
Used hallucinogens (acid, LSD, shrooms)?*	Never	n/a	n/a	n/a	n/a	n/a	n/a	n/a	n/a	n/a	n/a	n/a	n/a	n/a	n/a	n/a	n/a	n/a	n/a	n/a	n/a	100.0	287	100.0	282	98.1	155	97.5	159	99.2	883
	Once or twice	n/a	n/a	n/a	n/a	n/a	n/a	n/a	n/a	n/a	n/a	n/a	n/a	n/a	n/a	n/a	n/a	n/a	n/a	n/a	n/a	0.0	0	0.0	0	1.9	3	1.2	2	0.6	5
	Once or twice per week	n/a	n/a	n/a	n/a	n/a	n/a	n/a	n/a	n/a	n/a	n/a	n/a	n/a	n/a	n/a	n/a	n/a	n/a	n/a	n/a	0.0	0	0.0	0	0.0	0	1.2	2	0.2	2
	About once a day	n/a	n/a	n/a	n/a	n/a	n/a	n/a	n/a	n/a	n/a	n/a	n/a	n/a	n/a	n/a	n/a	n/a	n/a	n/a	n/a	0.0	0	0.0	0	0.0	0	0.0	0	0.0	0
	More than once a day	n/a	n/a	n/a	n/a	n/a	n/a	n/a	n/a	n/a	n/a	n/a	n/a	n/a	n/a	n/a	n/a	n/a	n/a	n/a	n/a	0.0	0	0.0	0	0.0	0	0.0	0	0.0	0
Have you ever:																															
Used methamphetamine (meth, crystal meth, speed)?*	Never	n/a	n/a	n/a	n/a	n/a	n/a	n/a	n/a	n/a	n/a	n/a	n/a	n/a	n/a	n/a	n/a	n/a	n/a	n/a	n/a	99.3	283	99.6	284	100.0	158	98.8	160	99.4	885
	Once or twice	n/a	n/a	n/a	n/a	n/a	n/a	n/a	n/a	n/a	n/a	n/a	n/a	n/a	n/a	n/a	n/a	n/a	n/a	n/a	n/a	0.0	0	0.0	0	0.0	0	0.6	1	0.1	1
	Once in awhile but not regularly	n/a	n/a	n/a	n/a	n/a	n/a	n/a	n/a	n/a	n/a	n/a	n/a	n/a	n/a	n/a	n/a	n/a	n/a	n/a	n/a	0.0	0	0.0	0	0.0	0	0.6	1	0.1	1
	Regularly in the past	n/a	n/a	n/a	n/a	n/a	n/a	n/a	n/a	n/a	n/a	n/a	n/a	n/a	n/a	n/a	n/a	n/a	n/a	n/a	n/a	0.0	0	0.4	1	0.0	0	0.0	0	0.1	1
	Regularly now	n/a	n/a	n/a	n/a	n/a	n/a	n/a	n/a	n/a	n/a	n/a	n/a	n/a	n/a	n/a	n/a	n/a	n/a	n/a	n/a	0.7	2	0.0	0	0.0	0	0.0	0	0.2	2
How often have you, in the past 30 days:																															
Used methamphetamine (meth, crystal meth, speed)?*	Never	n/a	n/a	n/a	n/a	n/a	n/a	n/a	n/a	n/a	n/a	n/a	n/a	n/a	n/a	n/a	n/a	n/a	n/a	n/a	n/a	99.3	283	100.0	284	100.0	158	99.4	161	99.7	886
	Once or twice	n/a	n/a	n/a	n/a	n/a	n/a	n/a	n/a	n/a	n/a	n/a	n/a	n/a	n/a	n/a	n/a	n/a	n/a	n/a	n/a	0.0	0	0.0	0	0.0	0	0.6	1	0.1	1
	Once or twice per week	n/a	n/a	n/a	n/a	n/a	n/a	n/a	n/a	n/a	n/a	n/a	n/a	n/a	n/a	n/a	n/a	n/a	n/a	n/a	n/a	0.0	0	0.0	0	0.0	0	0.0	0	0.0	0
	About once a day	n/a	n/a	n/a	n/a	n/a	n/a	n/a	n/a	n/a	n/a	n/a	n/a	n/a	n/a	n/a	n/a	n/a	n/a	n/a	n/a	0.0	0	0.0	0	0.0	0	0.0	0	0.0	0
	More than once a day	n/a	n/a	n/a	n/a	n/a	n/a	n/a	n/a	n/a	n/a	n/a	n/a	n/a	n/a	n/a	n/a	n/a	n/a	n/a	n/a	0.7	2	0.0	0	0.0	0	0.0	0	0.2	2
Have you ever:																															
Used Ecstasy or Molly?*	Never	n/a	n/a	n/a	n/a	n/a	n/a	n/a	n/a	n/a	n/a	n/a	n/a	n/a	n/a	n/a	n/a	n/a	n/a	n/a	n/a	99.6	281	99.6	283	99.4	157	96.9	157	99.1	878
	Once or twice	n/a	n/a	n/a	n/a	n/a	n/a	n/a	n/a	n/a	n/a	n/a	n/a	n/a	n/a	n/a	n/a	n/a	n/a	n/a	n/a	0.0	0	0.0	0	0.6	1	1.9	3	0.5	4
	Once in awhile but not regularly	n/a	n/a	n/a	n/a	n/a	n/a	n/a	n/a	n/a	n/a	n/a	n/a	n/a	n/a	n/a	n/a	n/a	n/a	n/a	n/a	0.0	0	0.4	1	0.0	0	0.0	0	0.1	1
	Regularly in the past	n/a	n/a	n/a	n/a	n/a	n/a	n/a	n/a	n/a	n/a	n/a	n/a	n/a	n/a	n/a	n/a	n/a	n/a	n/a	n/a	0.4	1	0.0	0	0.0	0	0.6	1	0.2	2
	Regularly now	n/a	n/a	n/a	n/a	n/a	n/a	n/a	n/a	n/a	n/a	n/a	n/a	n/a	n/a	n/a	n/a	n/a	n/a	n/a	n/a	0.0	0	0.0	0	0.0	0	0.6	1	0.1	1
How often have you, in the past 30 days:																															
Used Ecstasy or Molly?*	Never	n/a	n/a	n/a	n/a	n/a	n/a	n/a	n/a	n/a	n/a	n/a	n/a	n/a	n/a	n/a	n/a	n/a	n/a	n/a	n/a	100.0	282	100.0	284	100.0	158	98.8	160	99.8	884
	Once or twice	n/a	n/a	n/a	n/a	n/a	n/a	n/a	n/a	n/a	n/a	n/a	n/a	n/a	n/a	n/a	n/a	n/a	n/a	n/a	n/a	0.0	0	0.0	0	0.0	0	1.2	2	0.2	2
	Once or twice per week	n/a	n/a	n/a	n/a	n/a	n/a	n/a	n/a	n/a	n/a	n/a	n/a	n/a	n/a	n/a	n/a	n/a	n/a	n/a	n/a	0.0	0	0.0	0	0.0	0	0.0	0	0.0	0
	About once a day	n/a	n/a	n/a	n/a	n/a	n/a	n/a	n/a	n/a	n/a	n/a	n/a	n/a	n/a	n/a	n/a	n/a	n/a	n/a	n/a	0.0	0	0.0	0	0.0	0	0.0	0	0.0	0
	More than once a day	n/a	n/a	n/a	n/a	n/a	n/a	n/a	n/a	n/a	n/a	n/a	n/a	n/a	n/a	n/a	n/a	n/a	n/a	n/a	n/a	0.0	0	0.0	0	0.0	0	0.0	0	0.0	0

*The Pennsylvania Youth Survey (PAYS) was significantly revised from 2021 to 2023. Trend data are reported in this report when the data are comparable. When cells include an "n/a" notation, it means the question was either not asked in a previous administration or the question was revised in a way that the 2023 data are not directly comparable. Please note that any question with an * at the end designates a question and/or response option that was part of this 2023 survey revision. Please see Appendix B of your Profile Report for a description of changes

Substance Use: Other Drugs (continued)

Question	Response	County 2019										County 2021										County 2023																				
		6th		8th		10th		12th		Total		6th		8th		10th		12th		Total		6th		8th		10th		12th		Total												
		%	n	%	n	%	n	%	n	%	n	%	n	%	n	%	n	%	n	%	n	%	n	%	n	%	n	%	n	%	n											
Have you ever:																																										
Used synthetic drugs (man-made drugs such as K2, Spice, Fake Weed, Bath Salts)?*	Never	n/a	n/a	n/a	n/a	n/a	n/a	n/a	n/a	n/a	n/a	n/a	n/a	n/a	n/a	n/a	n/a	n/a	n/a	n/a	n/a	n/a	n/a	n/a	n/a	n/a	n/a	n/a	n/a	n/a	n/a	n/a	97.2	279	97.9	277	97.4	151	96.3	157	97.3	864
	Once or twice	n/a	n/a	n/a	n/a	n/a	n/a	n/a	n/a	n/a	n/a	n/a	n/a	n/a	n/a	n/a	n/a	n/a	n/a	n/a	n/a	n/a	n/a	n/a	n/a	n/a	n/a	n/a	n/a	n/a	n/a	n/a	2.1	6	1.8	5	1.3	2	1.8	3	1.8	16
	Once in awhile but not regularly	n/a	n/a	n/a	n/a	n/a	n/a	n/a	n/a	n/a	n/a	n/a	n/a	n/a	n/a	n/a	n/a	n/a	n/a	n/a	n/a	n/a	n/a	n/a	n/a	n/a	n/a	n/a	n/a	n/a	n/a	0.7	2	0.4	1	1.3	2	0.6	1	0.7	6	
	Regularly in the past	n/a	n/a	n/a	n/a	n/a	n/a	n/a	n/a	n/a	n/a	n/a	n/a	n/a	n/a	n/a	n/a	n/a	n/a	n/a	n/a	n/a	n/a	n/a	n/a	n/a	n/a	n/a	n/a	n/a	n/a	0.0	0	0.0	0	0.0	0	0.6	1	0.1	1	
	Regularly now	n/a	n/a	n/a	n/a	n/a	n/a	n/a	n/a	n/a	n/a	n/a	n/a	n/a	n/a	n/a	n/a	n/a	n/a	n/a	n/a	n/a	n/a	n/a	n/a	n/a	n/a	n/a	n/a	n/a	n/a	0.0	0	0.0	0	0.0	0	0.6	1	0.1	1	
How often have you, in the past 30 days:																																										
Used synthetic drugs (man-made drugs such as K2, Spice, Fake Weed, Bath Salts)?*	Never	n/a	n/a	n/a	n/a	n/a	n/a	n/a	n/a	n/a	n/a	n/a	n/a	n/a	n/a	n/a	n/a	n/a	n/a	n/a	n/a	n/a	n/a	n/a	n/a	n/a	n/a	n/a	n/a	n/a	n/a	99.0	284	99.3	280	98.7	153	99.4	161	99.1	878	
	Once or twice	n/a	n/a	n/a	n/a	n/a	n/a	n/a	n/a	n/a	n/a	n/a	n/a	n/a	n/a	n/a	n/a	n/a	n/a	n/a	n/a	n/a	n/a	n/a	n/a	n/a	n/a	n/a	n/a	n/a	n/a	1.0	3	0.7	2	0.6	1	0.6	1	0.8	7	
	Once or twice per week	n/a	n/a	n/a	n/a	n/a	n/a	n/a	n/a	n/a	n/a	n/a	n/a	n/a	n/a	n/a	n/a	n/a	n/a	n/a	n/a	n/a	n/a	n/a	n/a	n/a	n/a	n/a	n/a	n/a	n/a	0.0	0	0.0	0	0.6	1	0.0	0	0.1	1	
	About once a day	n/a	n/a	n/a	n/a	n/a	n/a	n/a	n/a	n/a	n/a	n/a	n/a	n/a	n/a	n/a	n/a	n/a	n/a	n/a	n/a	n/a	n/a	n/a	n/a	n/a	n/a	n/a	n/a	n/a	n/a	0.0	0	0.0	0	0.0	0	0.0	0	0.0	0	
	More than once a day	n/a	n/a	n/a	n/a	n/a	n/a	n/a	n/a	n/a	n/a	n/a	n/a	n/a	n/a	n/a	n/a	n/a	n/a	n/a	n/a	n/a	n/a	n/a	n/a	n/a	n/a	n/a	n/a	n/a	n/a	0.0	0	0.0	0	0.0	0	0.0	0	0.0	0	

Substance Use: Prescription Drugs, Over-the-Counter Drugs and Performance Enhancing Drugs

Question	Response	County 2019										County 2021										County 2023																			
		6th		8th		10th		12th		Total		6th		8th		10th		12th		Total		6th		8th		10th		12th		Total											
		%	n	%	n	%	n	%	n	%	n	%	n	%	n	%	n	%	n	%	n	%	n	%	n	%	n	%	n	%	n										
Have you ever:																																									
Taken performance enhancing drugs (such as steroids, human growth hormone) without a doctor telling you to take them?*	Never	n/a	n/a	n/a	n/a	n/a	n/a	n/a	n/a	n/a	n/a	n/a	n/a	n/a	n/a	n/a	n/a	n/a	n/a	n/a	n/a	n/a	n/a	n/a	n/a	n/a	n/a	n/a	n/a	n/a	n/a	99.0	285	99.3	280	98.7	156	98.1	159	98.9	880
	Once or twice	n/a	n/a	n/a	n/a	n/a	n/a	n/a	n/a	n/a	n/a	n/a	n/a	n/a	n/a	n/a	n/a	n/a	n/a	n/a	n/a	n/a	n/a	n/a	n/a	n/a	n/a	n/a	n/a	n/a	n/a	1.0	3	0.7	2	0.6	1	1.2	2	0.9	8
	Once in awhile but not regularly	n/a	n/a	n/a	n/a	n/a	n/a	n/a	n/a	n/a	n/a	n/a	n/a	n/a	n/a	n/a	n/a	n/a	n/a	n/a	n/a	n/a	n/a	n/a	n/a	n/a	n/a	n/a	n/a	n/a	n/a	0.0	0	0.0	0	0.6	1	0.0	0	0.1	1
	Regularly in the past	n/a	n/a	n/a	n/a	n/a	n/a	n/a	n/a	n/a	n/a	n/a	n/a	n/a	n/a	n/a	n/a	n/a	n/a	n/a	n/a	n/a	n/a	n/a	n/a	n/a	n/a	n/a	n/a	n/a	n/a	0.0	0	0.0	0	0.0	0	0.0	0	0.0	0
	Regularly now	n/a	n/a	n/a	n/a	n/a	n/a	n/a	n/a	n/a	n/a	n/a	n/a	n/a	n/a	n/a	n/a	n/a	n/a	n/a	n/a	n/a	n/a	n/a	n/a	n/a	n/a	n/a	n/a	n/a	n/a	0.0	0	0.0	0	0.0	0	0.6	1	0.1	1
How often have you, in the past 30 days:																																									
Used performance enhancing drugs (such as steroids, human growth hormone) without a doctor telling you to take them?*	Never	n/a	n/a	n/a	n/a	n/a	n/a	n/a	n/a	n/a	n/a	n/a	n/a	n/a	n/a	n/a	n/a	n/a	n/a	n/a	n/a	n/a	n/a	n/a	n/a	n/a	n/a	n/a	n/a	n/a	n/a	100.0	288	100.0	281	100.0	158	99.4	161	99.9	888
	Once or twice	n/a	n/a	n/a	n/a	n/a	n/a	n/a	n/a	n/a	n/a	n/a	n/a	n/a	n/a	n/a	n/a	n/a	n/a	n/a	n/a	n/a	n/a	n/a	n/a	n/a	n/a	n/a	n/a	n/a	n/a	0.0	0	0.0	0	0.0	0	0.0	0	0.0	0
	Once or twice per week	n/a	n/a	n/a	n/a	n/a	n/a	n/a	n/a	n/a	n/a	n/a	n/a	n/a	n/a	n/a	n/a	n/a	n/a	n/a	n/a	n/a	n/a	n/a	n/a	n/a	n/a	n/a	n/a	n/a	n/a	0.0	0	0.0	0	0.0	0	0.0	0	0.0	0
	About once a day	n/a	n/a	n/a	n/a	n/a	n/a	n/a	n/a	n/a	n/a	n/a	n/a	n/a	n/a	n/a	n/a	n/a	n/a	n/a	n/a	n/a	n/a	n/a	n/a	n/a	n/a	n/a	n/a	n/a	n/a	0.0	0	0.0	0	0.0	0	0.6	1	0.1	1
	More than once a day	n/a	n/a	n/a	n/a	n/a	n/a	n/a	n/a	n/a	n/a	n/a	n/a	n/a	n/a	n/a	n/a	n/a	n/a	n/a	n/a	n/a	n/a	n/a	n/a	n/a	n/a	n/a	n/a	n/a	n/a	0.0	0	0.0	0	0.0	0	0.0	0	0.0	0

*The Pennsylvania Youth Survey (PAYS) was significantly revised from 2021 to 2023. Trend data are reported in this report when the data are comparable. When cells include an "n/a" notation, it means the question was either not asked in a previous administration or the question was revised in a way that the 2023 data are not directly comparable. Please note that any question with an * at the end designates a question and/or response option that was part of this 2023 survey revision. Please see Appendix B of your Profile Report for a description of changes

Substance Use: Prescription Drugs, Over-the-Counter Drugs and Performance Enhancing Drugs (continued)

Question	Response	County 2019										County 2021										County 2023										
		6th		8th		10th		12th		Total		6th		8th		10th		12th		Total		6th		8th		10th		12th		Total		
		%	n	%	n	%	n	%	n	%	n	%	n	%	n	%	n	%	n	%	n	%	n	%	n	%	n	%	n	%	n	
Have you ever:																																
Used prescription pain relievers (such as Vicodin, OxyContin, Percocet, or Codeine) without a doctor telling you to take them?*	Never	n/a	n/a	n/a	n/a	n/a	n/a	n/a	n/a	n/a	n/a	n/a	n/a	n/a	n/a	n/a	n/a	n/a	n/a	n/a	n/a	n/a	95.1	274	95.8	273	94.3	149	95.7	154	95.3	850
	Once or twice	n/a	n/a	n/a	n/a	n/a	n/a	n/a	n/a	n/a	n/a	n/a	n/a	n/a	n/a	n/a	n/a	n/a	n/a	n/a	n/a	n/a	2.4	7	1.8	5	3.8	6	2.5	4	2.5	22
	Once in awhile but not regularly	n/a	n/a	n/a	n/a	n/a	n/a	n/a	n/a	n/a	n/a	n/a	n/a	n/a	n/a	n/a	n/a	n/a	n/a	n/a	n/a	n/a	2.1	6	0.7	2	1.3	2	0.0	0	1.1	10
	Regularly in the past	n/a	n/a	n/a	n/a	n/a	n/a	n/a	n/a	n/a	n/a	n/a	n/a	n/a	n/a	n/a	n/a	n/a	n/a	n/a	n/a	n/a	0.3	1	0.7	2	0.6	1	1.2	2	0.7	6
	Regularly now	n/a	n/a	n/a	n/a	n/a	n/a	n/a	n/a	n/a	n/a	n/a	n/a	n/a	n/a	n/a	n/a	n/a	n/a	n/a	n/a	n/a	0.0	0	1.1	3	0.0	0	0.6	1	0.4	4
How often have you, in the past 30 days:																																
Used prescription pain relievers (such as Vicodin, OxyContin, Percocet, or Codeine) without a doctor telling you to take them?*	Never	n/a	n/a	n/a	n/a	n/a	n/a	n/a	n/a	n/a	n/a	n/a	n/a	n/a	n/a	n/a	n/a	n/a	n/a	n/a	n/a	97.9	282	98.9	280	98.1	155	99.4	160	98.5	877	
	Once or twice	n/a	n/a	n/a	n/a	n/a	n/a	n/a	n/a	n/a	n/a	n/a	n/a	n/a	n/a	n/a	n/a	n/a	n/a	n/a	n/a	n/a	2.1	6	1.1	3	1.9	3	0.0	0	1.3	12
	Once or twice per week	n/a	n/a	n/a	n/a	n/a	n/a	n/a	n/a	n/a	n/a	n/a	n/a	n/a	n/a	n/a	n/a	n/a	n/a	n/a	n/a	n/a	0.0	0	0.0	0	0.0	0	0.0	0	0.0	0
	About once a day	n/a	n/a	n/a	n/a	n/a	n/a	n/a	n/a	n/a	n/a	n/a	n/a	n/a	n/a	n/a	n/a	n/a	n/a	n/a	n/a	n/a	0.0	0	0.0	0	0.0	0	0.6	1	0.1	1
	More than once a day	n/a	n/a	n/a	n/a	n/a	n/a	n/a	n/a	n/a	n/a	n/a	n/a	n/a	n/a	n/a	n/a	n/a	n/a	n/a	n/a	n/a	0.0	0	0.0	0	0.0	0	0.0	0	0.0	0
Have you ever:																																
Used prescription tranquilizers (such as Ambien, Lunesta, Valium, or Xanax) without a doctor telling you to take them?*	Never	n/a	n/a	n/a	n/a	n/a	n/a	n/a	n/a	n/a	n/a	n/a	n/a	n/a	n/a	n/a	n/a	n/a	n/a	n/a	n/a	98.9	279	98.6	279	97.5	153	96.9	156	98.2	867	
	Once or twice	n/a	n/a	n/a	n/a	n/a	n/a	n/a	n/a	n/a	n/a	n/a	n/a	n/a	n/a	n/a	n/a	n/a	n/a	n/a	n/a	n/a	1.1	3	0.4	1	1.3	2	1.2	2	0.9	8
	Once in awhile but not regularly	n/a	n/a	n/a	n/a	n/a	n/a	n/a	n/a	n/a	n/a	n/a	n/a	n/a	n/a	n/a	n/a	n/a	n/a	n/a	n/a	n/a	0.0	0	0.7	2	0.6	1	1.2	2	0.6	5
	Regularly in the past	n/a	n/a	n/a	n/a	n/a	n/a	n/a	n/a	n/a	n/a	n/a	n/a	n/a	n/a	n/a	n/a	n/a	n/a	n/a	n/a	n/a	0.0	0	0.0	0	0.6	1	0.6	1	0.2	2
	Regularly now	n/a	n/a	n/a	n/a	n/a	n/a	n/a	n/a	n/a	n/a	n/a	n/a	n/a	n/a	n/a	n/a	n/a	n/a	n/a	n/a	n/a	0.0	0	0.4	1	0.0	0	0.0	0	0.1	1
How often have you, in the past 30 days:																																
Used prescription tranquilizers (such as Ambien, Lunesta, Valium, or Xanax) without a doctor telling you to take them?*	Never	n/a	n/a	n/a	n/a	n/a	n/a	n/a	n/a	n/a	n/a	n/a	n/a	n/a	n/a	n/a	n/a	n/a	n/a	n/a	n/a	99.6	281	99.6	282	99.4	156	99.4	160	99.5	879	
	Once or twice	n/a	n/a	n/a	n/a	n/a	n/a	n/a	n/a	n/a	n/a	n/a	n/a	n/a	n/a	n/a	n/a	n/a	n/a	n/a	n/a	n/a	0.4	1	0.0	0	0.6	1	0.0	0	0.2	2
	Once or twice per week	n/a	n/a	n/a	n/a	n/a	n/a	n/a	n/a	n/a	n/a	n/a	n/a	n/a	n/a	n/a	n/a	n/a	n/a	n/a	n/a	n/a	0.0	0	0.0	0	0.0	0	0.6	1	0.1	1
	More than once a day	n/a	n/a	n/a	n/a	n/a	n/a	n/a	n/a	n/a	n/a	n/a	n/a	n/a	n/a	n/a	n/a	n/a	n/a	n/a	n/a	n/a	0.0	0	0.0	0	0.0	0	0.0	0	0.0	0
Have you ever:																																
Used prescription stimulants (such as Ritalin or Adderall) without a doctor telling you to take them?*	Never	n/a	n/a	n/a	n/a	n/a	n/a	n/a	n/a	n/a	n/a	n/a	n/a	n/a	n/a	n/a	n/a	n/a	n/a	n/a	n/a	98.6	282	98.2	279	97.4	152	97.5	159	98.1	872	
	Once or twice	n/a	n/a	n/a	n/a	n/a	n/a	n/a	n/a	n/a	n/a	n/a	n/a	n/a	n/a	n/a	n/a	n/a	n/a	n/a	n/a	n/a	0.3	1	1.1	3	1.3	2	0.6	1	0.8	7
	Once in awhile but not regularly	n/a	n/a	n/a	n/a	n/a	n/a	n/a	n/a	n/a	n/a	n/a	n/a	n/a	n/a	n/a	n/a	n/a	n/a	n/a	n/a	n/a	0.3	1	0.0	0	0.0	0	0.6	1	0.2	2
	Regularly in the past	n/a	n/a	n/a	n/a	n/a	n/a	n/a	n/a	n/a	n/a	n/a	n/a	n/a	n/a	n/a	n/a	n/a	n/a	n/a	n/a	n/a	0.3	1	0.0	0	1.3	2	1.2	2	0.6	5
	Regularly now	n/a	n/a	n/a	n/a	n/a	n/a	n/a	n/a	n/a	n/a	n/a	n/a	n/a	n/a	n/a	n/a	n/a	n/a	n/a	n/a	n/a	0.3	1	0.7	2	0.0	0	0.0	0	0.3	3

*The Pennsylvania Youth Survey (PAYS) was significantly revised from 2021 to 2023. Trend data are reported in this report when the data are comparable. When cells include an "n/a" notation, it means the question was either not asked in a previous administration or the question was revised in a way that the 2023 data are not directly comparable. Please note that any question with an * at the end designates a question and/or response option that was part of this 2023 survey revision. Please see Appendix B of your Profile Report for a description of changes

Substance Use: Prescription Drugs, Over-the-Counter Drugs and Performance Enhancing Drugs (continued)

Question	Response	County 2019										County 2021										County 2023																						
		6th		8th		10th		12th		Total		6th		8th		10th		12th		Total		6th		8th		10th		12th		Total														
		%	n	%	n	%	n	%	n	%	n	%	n	%	n	%	n	%	n	%	n	%	n	%	n	%	n	%	n	%	n													
How often have you, in the past 30 days:																																												
Used prescription stimulants (such as Ritalin or Adderall) without a doctor telling you to take them?*	Never	n/a	n/a	n/a	n/a	n/a	n/a	n/a	n/a	n/a	n/a	n/a	n/a	n/a	n/a	n/a	n/a	n/a	n/a	n/a	n/a	n/a	n/a	n/a	n/a	n/a	n/a	n/a	n/a	n/a	n/a	n/a	n/a	n/a	98.9	282	99.3	281	100.0	156	98.8	161	99.2	880
	Once or twice	n/a	n/a	n/a	n/a	n/a	n/a	n/a	n/a	n/a	n/a	n/a	n/a	n/a	n/a	n/a	n/a	n/a	n/a	n/a	n/a	n/a	n/a	n/a	n/a	n/a	n/a	n/a	n/a	n/a	n/a	n/a	n/a	n/a	0.4	1	0.4	1	0.0	0	1.2	2	0.5	4
	Once or twice per week	n/a	n/a	n/a	n/a	n/a	n/a	n/a	n/a	n/a	n/a	n/a	n/a	n/a	n/a	n/a	n/a	n/a	n/a	n/a	n/a	n/a	n/a	n/a	n/a	n/a	n/a	n/a	n/a	n/a	n/a	n/a	n/a	0.7	2	0.0	0	0.0	0	0.0	0	0.2	2	
	About once a day	n/a	n/a	n/a	n/a	n/a	n/a	n/a	n/a	n/a	n/a	n/a	n/a	n/a	n/a	n/a	n/a	n/a	n/a	n/a	n/a	n/a	n/a	n/a	n/a	n/a	n/a	n/a	n/a	n/a	n/a	n/a	n/a	0.0	0	0.4	1	0.0	0	0.0	0	0.1	1	
	More than once a day	n/a	n/a	n/a	n/a	n/a	n/a	n/a	n/a	n/a	n/a	n/a	n/a	n/a	n/a	n/a	n/a	n/a	n/a	n/a	n/a	n/a	n/a	n/a	n/a	n/a	n/a	n/a	n/a	n/a	n/a	n/a	n/a	0.0	0	0.0	0	0.0	0	0.0	0	0.0	0	
Have you ever:																																												
Used over-the-counter medicine (cough syrup, cold medicine, etc.) in order to get high?*	Never	n/a	n/a	n/a	n/a	n/a	n/a	n/a	n/a	n/a	n/a	n/a	n/a	n/a	n/a	n/a	n/a	n/a	n/a	n/a	n/a	n/a	n/a	n/a	n/a	n/a	n/a	n/a	n/a	n/a	n/a	n/a	n/a	95.5	278	95.4	269	93.6	146	95.1	155	95.1	848	
	Once or twice	n/a	n/a	n/a	n/a	n/a	n/a	n/a	n/a	n/a	n/a	n/a	n/a	n/a	n/a	n/a	n/a	n/a	n/a	n/a	n/a	n/a	n/a	n/a	n/a	n/a	n/a	n/a	n/a	n/a	n/a	n/a	n/a	1.0	3	1.8	5	2.6	4	2.5	4	1.8	16	
	Once in awhile but not regularly	n/a	n/a	n/a	n/a	n/a	n/a	n/a	n/a	n/a	n/a	n/a	n/a	n/a	n/a	n/a	n/a	n/a	n/a	n/a	n/a	n/a	n/a	n/a	n/a	n/a	n/a	n/a	n/a	n/a	n/a	n/a	n/a	1.4	4	2.5	7	3.8	6	0.6	1	2.0	18	
	Regularly in the past	n/a	n/a	n/a	n/a	n/a	n/a	n/a	n/a	n/a	n/a	n/a	n/a	n/a	n/a	n/a	n/a	n/a	n/a	n/a	n/a	n/a	n/a	n/a	n/a	n/a	n/a	n/a	n/a	n/a	n/a	n/a	n/a	0.7	2	0.0	0	0.0	0	0.6	1	0.3	3	
	Regularly now	n/a	n/a	n/a	n/a	n/a	n/a	n/a	n/a	n/a	n/a	n/a	n/a	n/a	n/a	n/a	n/a	n/a	n/a	n/a	n/a	n/a	n/a	n/a	n/a	n/a	n/a	n/a	n/a	n/a	n/a	n/a	n/a	1.4	4	0.4	1	0.0	0	1.2	2	0.8	7	
How often have you, in the past 30 days:																																												
Used over-the-counter medicine (cough syrup, cold medicine, etc.) in order to get high?*	Never	n/a	n/a	n/a	n/a	n/a	n/a	n/a	n/a	n/a	n/a	n/a	n/a	n/a	n/a	n/a	n/a	n/a	n/a	n/a	n/a	n/a	n/a	n/a	n/a	n/a	n/a	n/a	n/a	n/a	n/a	n/a	n/a	99.0	287	97.5	275	96.2	150	98.2	160	97.9	872	
	Once or twice	n/a	n/a	n/a	n/a	n/a	n/a	n/a	n/a	n/a	n/a	n/a	n/a	n/a	n/a	n/a	n/a	n/a	n/a	n/a	n/a	n/a	n/a	n/a	n/a	n/a	n/a	n/a	n/a	n/a	n/a	n/a	n/a	0.3	1	1.8	5	3.8	6	1.2	2	1.6	14	
	Once or twice per week	n/a	n/a	n/a	n/a	n/a	n/a	n/a	n/a	n/a	n/a	n/a	n/a	n/a	n/a	n/a	n/a	n/a	n/a	n/a	n/a	n/a	n/a	n/a	n/a	n/a	n/a	n/a	n/a	n/a	n/a	n/a	n/a	0.7	2	0.7	2	0.0	0	0.6	1	0.6	5	
	About once a day	n/a	n/a	n/a	n/a	n/a	n/a	n/a	n/a	n/a	n/a	n/a	n/a	n/a	n/a	n/a	n/a	n/a	n/a	n/a	n/a	n/a	n/a	n/a	n/a	n/a	n/a	n/a	n/a	n/a	n/a	n/a	n/a	0.0	0	0.0	0	0.0	0	0.0	0	0.0	0	
	More than once a day	n/a	n/a	n/a	n/a	n/a	n/a	n/a	n/a	n/a	n/a	n/a	n/a	n/a	n/a	n/a	n/a	n/a	n/a	n/a	n/a	n/a	n/a	n/a	n/a	n/a	n/a	n/a	n/a	n/a	n/a	n/a	n/a	0.0	0	0.0	0	0.0	0	0.0	0	0.0	0	

*The Pennsylvania Youth Survey (PAYS) was significantly revised from 2021 to 2023. Trend data are reported in this report when the data are comparable. When cells include an "n/a" notation, it means the question was either not asked in a previous administration or the question was revised in a way that the 2023 data are not directly comparable. Please note that any question with an * at the end designates a question and/or response option that was part of this 2023 survey revision. Please see Appendix B of your Profile Report for a description of changes

Substance Use: Risky Substance Related Behavior

Question	Response	County 2019										County 2021										County 2023									
		6th		8th		10th		12th		Total		6th		8th		10th		12th		Total		6th		8th		10th		12th		Total	
		%	n	%	n	%	n	%	n	%	n	%	n	%	n	%	n	%	n	%	n	%	n	%	n	%	n	%	n	%	n
Think back over the last two weeks. How many times have you had five or more alcoholic drinks in a row?	None	98.9	261	94.8	326	87.0	234	78.9	191	90.4	1,012	99.2	248	98.2	224	88.5	200	83.3	150	93.0	822	99.0	289	98.2	278	92.4	145	90.7	147	96.1	859
	Once	0.0	0	2.0	7	8.6	23	9.9	24	4.8	54	0.0	0	1.3	3	5.8	13	6.1	11	3.1	27	0.3	1	1.1	3	3.2	5	3.7	6	1.7	15
	Twice	0.8	2	2.0	7	1.9	5	5.4	13	2.4	27	0.8	2	0.4	1	2.7	6	5.0	9	2.0	18	0.7	2	0.7	2	1.9	3	3.7	6	1.5	13
	3-5 times	0.4	1	1.2	4	1.5	4	3.3	8	1.5	17	0.0	0	0.0	0	2.2	5	4.4	8	1.5	13	0.0	0	0.0	0	2.5	4	1.9	3	0.8	7
	6-9 times	0.0	0	0.0	0	0.0	0	0.8	2	0.2	2	0.0	0	0.0	0	0.0	0	0.6	1	0.1	1	0.0	0	0.0	0	0.0	0	0.0	0	0.0	0
	10 or more times	0.0	0	0.0	0	1.1	3	1.7	4	0.6	7	0.0	0	0.0	0	0.9	2	0.6	1	0.3	3	0.0	0	0.0	0	0.0	0	0.0	0	0.0	0
How often have you:																															
Driven a motor vehicle while or shortly after drinking alcohol? (Please Note: In 2021/2023 the questions about driving after drinking or having used alcohol were only asked of those that had used alcohol. In order to make all years of data as comparable as possible, those students in 2021/2023 answering that they had never used the substance in question were added to the driving questions results. Because it can not be determined if the student would have marked "I do not drive" or "Never", those categories have been combined across all years.) *	I don't drive / Never	98.8	171	99.0	291	95.3	221	90.5	201	96.0	884	99.6	244	98.6	216	96.1	199	89.5	145	96.5	804	99.3	280	99.2	261	98.1	151	96.2	151	98.5	843
	Before, but not in the past year	0.6	1	0.7	2	1.3	3	1.8	4	1.1	10	0.4	1	0.9	2	2.4	5	3.7	6	1.7	14	0.4	1	0.0	0	1.3	2	0.0	0	0.4	3
	About once or twice a year	0.6	1	0.3	1	1.7	4	5.9	13	2.1	19	0.0	0	0.0	0	1.0	2	3.7	6	1.0	8	0.4	1	0.8	2	0.0	0	2.5	4	0.8	7
	About once or twice a month	0.0	0	0.0	0	0.4	1	1.4	3	0.4	4	0.0	0	0.5	1	0.5	1	0.0	0	0.2	2	0.0	0	0.0	0	0.6	1	1.3	2	0.4	3
	About once or twice a week	0.0	0	0.0	0	0.9	2	0.5	1	0.3	3	0.0	0	0.0	0	0.0	0	0.6	1	0.1	1	0.0	0	0.0	0	0.0	0	0.0	0	0.0	0
	Almost every day	0.0	0	0.0	0	0.4	1	0.0	0	0.1	1	0.0	0	0.0	0	0.0	0	2.5	4	0.5	4	0.0	0	0.0	0	0.0	0	0.0	0	0.0	0
How often have you:																															
Driven a motor vehicle while or shortly after using marijuana (pot, hash, cannabis, weed, THC)? (Please Note: In 2021/2023 the questions about driving after drinking or having used alcohol were only asked of those that had used alcohol. In order to make all years of data as comparable as possible, those students in 2021/2023 answering that they had never used the substance in question were added to the driving questions results. Because it can not be determined if the student would have marked "I do not drive" or "Never", those categories have been combined across all years.) *	I don't drive / Never	100.0	171	99.0	290	93.0	214	85.5	188	94.4	863	100.0	247	99.1	220	95.8	203	85.5	148	95.8	818	99.7	289	99.6	274	97.4	151	96.9	154	98.7	868
	Before, but not in the past year	0.0	0	0.0	0	1.7	4	2.3	5	1.0	9	0.0	0	0.5	1	1.9	4	6.4	11	1.9	16	0.0	0	0.0	0	0.6	1	0.0	0	0.1	1
	About once or twice a year	0.0	0	0.3	1	2.6	6	5.0	11	2.0	18	0.0	0	0.0	0	1.4	3	2.9	5	0.9	8	0.3	1	0.0	0	0.6	1	1.3	2	0.5	4
	About once or twice a month	0.0	0	0.3	1	0.4	1	3.2	7	1.0	9	0.0	0	0.5	1	0.0	0	1.7	3	0.5	4	0.0	0	0.4	1	0.6	1	0.0	0	0.2	2
	About once or twice a week	0.0	0	0.0	0	0.4	1	2.3	5	0.7	6	0.0	0	0.0	0	0.5	1	0.6	1	0.2	2	0.0	0	0.0	0	0.0	0	1.3	2	0.2	2
	Almost every day	0.0	0	0.3	1	1.7	4	1.8	4	1.0	9	0.0	0	0.0	0	0.5	1	2.9	5	0.7	6	0.0	0	0.0	0	0.6	1	0.6	1	0.2	2

*The Pennsylvania Youth Survey (PAYS) was significantly revised from 2021 to 2023. Trend data are reported in this report when the data are comparable. When cells include an "n/a" notation, it means the question was either not asked in a previous administration or the question was revised in a way that the 2023 data are not directly comparable. Please note that any question with an * at the end designates a question and/or response option that was part of this 2023 survey revision. Please see Appendix B of your Profile Report for a description of changes

Gambling

Question	Response	County 2019										County 2021										County 2023										
		6th		8th		10th		12th		Total		6th		8th		10th		12th		Total		6th		8th		10th		12th		Total		
		%	n	%	n	%	n	%	n	%	n	%	n	%	n	%	n	%	n	%	n	%	n	%	n	%	n	%	n	%	n	
During the past 12 months, how often have you bet/gambled, even casually, for money or valuables in the following ways:																																
Games such as poker, card games, dice, pool, darts*	Not at all	n/a	n/a	n/a	n/a	n/a	n/a	n/a	n/a	n/a	n/a	n/a	n/a	n/a	n/a	n/a	n/a	n/a	n/a	n/a	n/a	n/a	96.5	220	87.6	211	92.3	131	86.0	129	90.8	691
	Less than once a month	n/a	n/a	n/a	n/a	n/a	n/a	n/a	n/a	n/a	n/a	n/a	n/a	n/a	n/a	n/a	n/a	n/a	n/a	n/a	n/a	n/a	2.6	6	10.4	25	4.9	7	12.0	18	7.4	56
	1 to 3 times a month	n/a	n/a	n/a	n/a	n/a	n/a	n/a	n/a	n/a	n/a	n/a	n/a	n/a	n/a	n/a	n/a	n/a	n/a	n/a	n/a	n/a	0.4	1	1.7	4	2.1	3	0.7	1	1.2	9
	More than 3 times a month	n/a	n/a	n/a	n/a	n/a	n/a	n/a	n/a	n/a	n/a	n/a	n/a	n/a	n/a	n/a	n/a	n/a	n/a	n/a	n/a	n/a	0.4	1	0.4	1	0.7	1	1.3	2	0.7	5
During the past 12 months, how often have you bet/gambled, even casually, for money or valuables in the following ways:																																
Lottery (scratch cards, numbers, etc.)	Not at all	83.4	151	72.8	220	74.5	175	71.6	159	75.0	705	74.1	157	77.7	157	68.2	135	65.8	102	71.8	551	91.2	208	87.6	212	92.3	132	82.7	124	88.6	676	
	Less than once a month	9.4	17	18.2	55	17.9	42	18.5	41	16.5	155	15.6	33	15.8	32	22.7	45	25.8	40	19.6	150	4.8	11	8.7	21	4.9	7	12.0	18	7.5	57	
	1 to 3 times a month	3.3	6	5.3	16	6.4	15	4.5	10	5.0	47	7.5	16	5.0	10	7.1	14	5.8	9	6.4	49	2.2	5	2.9	7	1.4	2	4.7	7	2.8	21	
	More than 3 times a month	3.9	7	3.6	11	1.3	3	5.4	12	3.5	33	2.8	6	1.5	3	2.0	4	2.6	4	2.2	17	1.8	4	0.8	2	1.4	2	0.7	1	1.2	9	
During the past 12 months, how often have you bet/gambled, even casually, for money or valuables in the following ways:																																
Sporting events, sports pools, or fantasy sports*	Not at all	90.4	161	87.7	265	86.8	203	91.9	204	89.0	833	85.3	180	87.4	174	88.4	175	86.4	133	86.9	662	95.2	217	89.2	215	88.1	126	91.4	138	91.2	696	
	Less than once a month	6.7	12	5.6	17	8.1	19	5.4	12	6.4	60	6.6	14	7.0	14	6.1	12	7.8	12	6.8	52	3.1	7	5.4	13	4.9	7	4.6	7	4.5	34	
	1 to 3 times a month	1.1	2	3.3	10	3.4	8	2.3	5	2.7	25	3.3	7	5.0	10	2.5	5	2.6	4	3.4	26	1.3	3	2.5	6	5.6	8	3.3	5	2.9	22	
	More than 3 times a month	1.7	3	3.3	10	1.7	4	0.5	1	1.9	18	4.7	10	0.5	1	3.0	6	3.2	5	2.9	22	0.4	1	2.9	7	1.4	2	0.7	1	1.4	11	
During the past 12 months, how often have you bet/gambled, even casually, for money or valuables in the following ways:																																
Online (Internet) gambling	Not at all	96.1	173	96.3	289	96.2	226	95.9	212	96.2	900	93.9	200	98.0	195	94.0	187	88.3	136	93.9	718	95.6	218	96.2	230	95.7	134	96.0	143	95.9	725	
	Less than once a month	1.7	3	2.3	7	3.0	7	2.3	5	2.4	22	3.8	8	0.5	1	2.0	4	4.5	7	2.6	20	3.9	9	2.5	6	2.9	4	3.4	5	3.2	24	
	1 to 3 times a month	0.6	1	0.3	1	0.4	1	1.4	3	0.6	6	0.5	1	1.0	2	1.5	3	4.5	7	1.7	13	0.0	0	0.4	1	0.0	0	0.0	0	0.1	1	
	More than 3 times a month	1.7	3	1.0	3	0.4	1	0.5	1	0.9	8	1.9	4	0.5	1	2.5	5	2.6	4	1.8	14	0.4	1	0.8	2	1.4	2	0.7	1	0.8	6	
During the past 12 months, how often have you bet/gambled, even casually, for money or valuables in the following ways:																																
Video games or online gaming*	Not at all	n/a	n/a	n/a	n/a	n/a	n/a	n/a	n/a	n/a	n/a	n/a	n/a	n/a	n/a	n/a	n/a	n/a	n/a	n/a	n/a	n/a	93.0	211	89.2	215	89.5	128	91.3	137	90.8	691
	Less than once a month	n/a	n/a	n/a	n/a	n/a	n/a	n/a	n/a	n/a	n/a	n/a	n/a	n/a	n/a	n/a	n/a	n/a	n/a	n/a	n/a	n/a	4.4	10	5.0	12	7.0	10	6.0	9	5.4	41
	1 to 3 times a month	n/a	n/a	n/a	n/a	n/a	n/a	n/a	n/a	n/a	n/a	n/a	n/a	n/a	n/a	n/a	n/a	n/a	n/a	n/a	n/a	n/a	0.0	0	2.1	5	2.1	3	2.0	3	1.4	11
	More than 3 times a month	n/a	n/a	n/a	n/a	n/a	n/a	n/a	n/a	n/a	n/a	n/a	n/a	n/a	n/a	n/a	n/a	n/a	n/a	n/a	n/a	n/a	2.6	6	3.7	9	1.4	2	0.7	1	2.4	18
During the past 12 months, how often have you bet/gambled, even casually, for money or valuables in the following ways:																																
Bet/gambled in some other way	Not at all	93.3	167	85.9	256	86.3	202	86.0	191	87.5	816	87.7	185	83.1	167	81.8	162	86.3	132	84.7	646	94.3	215	87.5	210	87.9	124	88.7	133	89.9	682	
	Less than once a month	3.4	6	8.4	25	9.0	21	9.0	20	7.7	72	8.1	17	11.9	24	12.6	25	11.1	17	10.9	83	4.4	10	9.2	22	9.2	13	7.3	11	7.4	56	
	1 to 3 times a month	1.7	3	4.4	13	3.8	9	3.2	7	3.4	32	3.3	7	2.0	4	4.0	8	2.0	3	2.9	22	1.3	3	1.7	4	1.4	2	2.7	4	1.7	13	
	More than 3 times a month	1.7	3	1.3	4	0.9	2	1.8	4	1.4	13	0.9	2	3.0	6	1.5	3	0.7	1	1.6	12	0.0	0	1.7	4	1.4	2	1.3	2	1.1	8	

*The Pennsylvania Youth Survey (PAYS) was significantly revised from 2021 to 2023. Trend data are reported in this report when the data are comparable. When cells include an "n/a" notation, it means the question was either not asked in a previous administration or the question was revised in a way that the 2023 data are not directly comparable. Please note that any question with an * at the end designates a question and/or response option that was part of this 2023 survey revision. Please see Appendix B of your Profile Report for a description of changes

Gambling (continued)

Question	Response	County 2019										County 2021										County 2023													
		6th		8th		10th		12th		Total		6th		8th		10th		12th		Total		6th		8th		10th		12th		Total					
		%	n	%	n	%	n	%	n	%	n	%	n	%	n	%	n	%	n	%	n	%	n	%	n	%	n	%	n	%	n				
Have you ever bet/gambled for money or anything of value?*	Never	n/a	n/a	n/a	n/a	n/a	n/a	n/a	n/a	n/a	n/a	n/a	n/a	n/a	n/a	n/a	n/a	n/a	n/a	n/a	83.8	192	74.5	181	70.3	102	68.9	104	75.4	579					
	Once or twice	n/a	n/a	n/a	n/a	n/a	n/a	n/a	n/a	n/a	n/a	n/a	n/a	n/a	n/a	n/a	n/a	n/a	n/a	n/a	7.4	17	16.0	39	15.9	23	17.2	26	13.7	105					
	Once in awhile but not regularly	n/a	n/a	n/a	n/a	n/a	n/a	n/a	n/a	n/a	n/a	n/a	n/a	n/a	n/a	n/a	n/a	n/a	n/a	n/a	4.8	11	6.2	15	11.0	16	10.6	16	7.6	58					
	Regularly in the past	n/a	n/a	n/a	n/a	n/a	n/a	n/a	n/a	n/a	n/a	n/a	n/a	n/a	n/a	n/a	n/a	n/a	n/a	n/a	2.2	5	1.2	3	0.0	0	2.0	3	1.4	11					
	Regularly now	n/a	n/a	n/a	n/a	n/a	n/a	n/a	n/a	n/a	n/a	n/a	n/a	n/a	n/a	n/a	n/a	n/a	n/a	n/a	1.7	4	2.1	5	2.8	4	1.3	2	2.0	15					
How often have you bet/gambled for money or anything of value during the past 30 days?*	Never	n/a	n/a	n/a	n/a	n/a	n/a	n/a	n/a	n/a	n/a	n/a	n/a	n/a	n/a	n/a	n/a	n/a	n/a	n/a	91.5	204	89.0	210	89.8	123	88.4	130	89.8	667					
	Once or twice	n/a	n/a	n/a	n/a	n/a	n/a	n/a	n/a	n/a	n/a	n/a	n/a	n/a	n/a	n/a	n/a	n/a	n/a	n/a	7.2	16	8.1	19	8.0	11	10.9	16	8.3	62					
	Once or twice per week	n/a	n/a	n/a	n/a	n/a	n/a	n/a	n/a	n/a	n/a	n/a	n/a	n/a	n/a	n/a	n/a	n/a	n/a	n/a	1.3	3	1.7	4	0.7	1	0.7	1	1.2	9					
	About once a day	n/a	n/a	n/a	n/a	n/a	n/a	n/a	n/a	n/a	n/a	n/a	n/a	n/a	n/a	n/a	n/a	n/a	n/a	n/a	0.0	0	1.3	3	0.0	0	0.0	0	0.4	3					
	More than once a day	n/a	n/a	n/a	n/a	n/a	n/a	n/a	n/a	n/a	n/a	n/a	n/a	n/a	n/a	n/a	n/a	n/a	n/a	n/a	0.0	0	0.0	0	1.5	2	0.0	0	0.3	2					
Have you ever felt the need to:																																			
Bet more and more money?	Yes	4.5	8	4.7	14	5.1	12	6.8	15	5.3	49	1.4	3	2.5	5	5.1	10	7.2	11	3.8	29	1.3	3	3.3	8	6.3	9	2.6	4	3.1	24				
	No	95.5	169	95.3	284	94.9	223	93.2	207	94.7	883	98.6	211	97.5	196	94.9	188	92.8	142	96.2	737	98.7	224	96.7	234	93.7	133	97.4	147	96.9	738				
Have you ever felt the need to:																																			
Lie to important people (such as your family/ friends) about how much you gamble?	Yes	3.4	6	3.0	9	3.4	8	3.2	7	3.2	30	0.9	2	2.0	4	2.0	4	2.0	3	1.7	13	2.2	5	0.8	2	1.4	2	0.0	0	1.2	9				
	No	96.6	170	97.0	288	96.6	227	96.8	213	96.8	898	99.1	212	98.0	197	98.0	193	98.0	150	98.3	752	97.8	222	99.2	239	98.6	140	100.0	151	98.8	752				

*The Pennsylvania Youth Survey (PAYS) was significantly revised from 2021 to 2023. Trend data are reported in this report when the data are comparable. When cells include an "n/a" notation, it means the question was either not asked in a previous administration or the question was revised in a way that the 2023 data are not directly comparable. Please note that any question with an * at the end designates a question and/or response option that was part of this 2023 survey revision. Please see Appendix B of your Profile Report for a description of changes

Other Concerning Behaviors

Question	Response	County 2019										County 2021										County 2023																			
		6th		8th		10th		12th		Total		6th		8th		10th		12th		Total		6th		8th		10th		12th		Total											
		%	n	%	n	%	n	%	n	%	n	%	n	%	n	%	n	%	n	%	n	%	n	%	n	%	n	%	n	%	n										
How many times in the past 12 months have you:																																									
Attacked someone with the idea of seriously hurting them?*	Never	n/a	n/a	n/a	n/a	n/a	n/a	n/a	n/a	n/a	n/a	n/a	n/a	n/a	n/a	n/a	n/a	n/a	n/a	n/a	n/a	n/a	n/a	n/a	n/a	n/a	n/a	n/a	n/a	n/a	n/a	91.9	205	90.7	215	90.2	129	94.6	139	91.7	688
	Once or twice	n/a	n/a	n/a	n/a	n/a	n/a	n/a	n/a	n/a	n/a	n/a	n/a	n/a	n/a	n/a	n/a	n/a	n/a	n/a	n/a	n/a	n/a	n/a	n/a	n/a	n/a	n/a	n/a	n/a	n/a	7.2	16	8.0	19	6.3	9	4.8	7	6.8	51
	Several times	n/a	n/a	n/a	n/a	n/a	n/a	n/a	n/a	n/a	n/a	n/a	n/a	n/a	n/a	n/a	n/a	n/a	n/a	n/a	n/a	n/a	n/a	n/a	n/a	n/a	n/a	n/a	n/a	n/a	n/a	0.4	1	0.8	2	1.4	2	0.7	1	0.8	6
	Often	n/a	n/a	n/a	n/a	n/a	n/a	n/a	n/a	n/a	n/a	n/a	n/a	n/a	n/a	n/a	n/a	n/a	n/a	n/a	n/a	n/a	n/a	n/a	n/a	n/a	n/a	n/a	n/a	n/a	n/a	0.4	1	0.4	1	2.1	3	0.0	0	0.7	5
How many times in the past 12 months have you:																																									
Been arrested?*	Never	n/a	n/a	n/a	n/a	n/a	n/a	n/a	n/a	n/a	n/a	n/a	n/a	n/a	n/a	n/a	n/a	n/a	n/a	n/a	n/a	n/a	n/a	n/a	n/a	n/a	n/a	n/a	n/a	n/a	99.6	222	99.6	237	95.8	136	99.3	147	98.8	742	
	Once or twice	n/a	n/a	n/a	n/a	n/a	n/a	n/a	n/a	n/a	n/a	n/a	n/a	n/a	n/a	n/a	n/a	n/a	n/a	n/a	n/a	n/a	n/a	n/a	n/a	n/a	n/a	n/a	n/a	n/a	n/a	0.0	0	0.4	1	2.8	4	0.7	1	0.8	6
	Several times	n/a	n/a	n/a	n/a	n/a	n/a	n/a	n/a	n/a	n/a	n/a	n/a	n/a	n/a	n/a	n/a	n/a	n/a	n/a	n/a	n/a	n/a	n/a	n/a	n/a	n/a	n/a	n/a	n/a	n/a	0.4	1	0.0	0	0.0	0	0.0	0	0.1	1
	Often	n/a	n/a	n/a	n/a	n/a	n/a	n/a	n/a	n/a	n/a	n/a	n/a	n/a	n/a	n/a	n/a	n/a	n/a	n/a	n/a	n/a	n/a	n/a	n/a	n/a	n/a	n/a	n/a	n/a	n/a	0.0	0	0.0	0	1.4	2	0.0	0	0.3	2
How many times in the past 12 months have you:																																									
Been drunk or high at school?*	Never	n/a	n/a	n/a	n/a	n/a	n/a	n/a	n/a	n/a	n/a	n/a	n/a	n/a	n/a	n/a	n/a	n/a	n/a	n/a	n/a	n/a	n/a	n/a	n/a	n/a	n/a	n/a	n/a	n/a	98.2	218	96.2	228	91.0	131	93.9	138	95.3	715	
	Once or twice	n/a	n/a	n/a	n/a	n/a	n/a	n/a	n/a	n/a	n/a	n/a	n/a	n/a	n/a	n/a	n/a	n/a	n/a	n/a	n/a	n/a	n/a	n/a	n/a	n/a	n/a	n/a	n/a	n/a	n/a	1.4	3	3.4	8	5.6	8	4.8	7	3.5	26
	Several times	n/a	n/a	n/a	n/a	n/a	n/a	n/a	n/a	n/a	n/a	n/a	n/a	n/a	n/a	n/a	n/a	n/a	n/a	n/a	n/a	n/a	n/a	n/a	n/a	n/a	n/a	n/a	n/a	n/a	n/a	0.5	1	0.4	1	1.4	2	0.7	1	0.7	5
	Often	n/a	n/a	n/a	n/a	n/a	n/a	n/a	n/a	n/a	n/a	n/a	n/a	n/a	n/a	n/a	n/a	n/a	n/a	n/a	n/a	n/a	n/a	n/a	n/a	n/a	n/a	n/a	n/a	n/a	n/a	0.0	0	0.0	0	2.1	3	0.7	1	0.5	4
How many times in the past 12 months have you:																																									
Been suspended from school?*	Never	n/a	n/a	n/a	n/a	n/a	n/a	n/a	n/a	n/a	n/a	n/a	n/a	n/a	n/a	n/a	n/a	n/a	n/a	n/a	n/a	n/a	n/a	n/a	n/a	n/a	n/a	n/a	n/a	n/a	93.7	209	92.4	218	84.7	122	94.6	140	91.7	689	
	Once or twice	n/a	n/a	n/a	n/a	n/a	n/a	n/a	n/a	n/a	n/a	n/a	n/a	n/a	n/a	n/a	n/a	n/a	n/a	n/a	n/a	n/a	n/a	n/a	n/a	n/a	n/a	n/a	n/a	n/a	n/a	4.5	10	6.4	15	13.2	19	5.4	8	6.9	52
	Several times	n/a	n/a	n/a	n/a	n/a	n/a	n/a	n/a	n/a	n/a	n/a	n/a	n/a	n/a	n/a	n/a	n/a	n/a	n/a	n/a	n/a	n/a	n/a	n/a	n/a	n/a	n/a	n/a	n/a	n/a	1.8	4	0.8	2	1.4	2	0.0	0	1.1	8
	Often	n/a	n/a	n/a	n/a	n/a	n/a	n/a	n/a	n/a	n/a	n/a	n/a	n/a	n/a	n/a	n/a	n/a	n/a	n/a	n/a	n/a	n/a	n/a	n/a	n/a	n/a	n/a	n/a	n/a	n/a	0.0	0	0.4	1	0.7	1	0.0	0	0.3	2
How many times in the past 12 months have you:																																									
Sold substances such as vapes, alcohol, drugs, or medications?*	Never	n/a	n/a	n/a	n/a	n/a	n/a	n/a	n/a	n/a	n/a	n/a	n/a	n/a	n/a	n/a	n/a	n/a	n/a	n/a	n/a	n/a	n/a	n/a	n/a	n/a	n/a	n/a	n/a	n/a	99.6	222	98.7	234	97.2	139	95.9	141	98.1	736	
	Once or twice	n/a	n/a	n/a	n/a	n/a	n/a	n/a	n/a	n/a	n/a	n/a	n/a	n/a	n/a	n/a	n/a	n/a	n/a	n/a	n/a	n/a	n/a	n/a	n/a	n/a	n/a	n/a	n/a	n/a	n/a	0.4	1	0.8	2	0.7	1	1.4	2	0.8	6
	Several times	n/a	n/a	n/a	n/a	n/a	n/a	n/a	n/a	n/a	n/a	n/a	n/a	n/a	n/a	n/a	n/a	n/a	n/a	n/a	n/a	n/a	n/a	n/a	n/a	n/a	n/a	n/a	n/a	n/a	n/a	0.0	0	0.4	1	0.0	0	1.4	2	0.4	3
	Often	n/a	n/a	n/a	n/a	n/a	n/a	n/a	n/a	n/a	n/a	n/a	n/a	n/a	n/a	n/a	n/a	n/a	n/a	n/a	n/a	n/a	n/a	n/a	n/a	n/a	n/a	n/a	n/a	n/a	n/a	0.0	0	0.0	0	2.1	3	1.4	2	0.7	5

*The Pennsylvania Youth Survey (PAYS) was significantly revised from 2021 to 2023. Trend data are reported in this report when the data are comparable. When cells include an "n/a" notation, it means the question was either not asked in a previous administration or the question was revised in a way that the 2023 data are not directly comparable. Please note that any question with an * at the end designates a question and/or response option that was part of this 2023 survey revision. Please see Appendix B of your Profile Report for a description of changes

Community and School Climate and Safety: Bullying, Internet Safety and Abuse

Question	Response	County 2019										County 2021										County 2023									
		6th		8th		10th		12th		Total		6th		8th		10th		12th		Total		6th		8th		10th		12th		Total	
		%	n	%	n	%	n	%	n	%	n	%	n	%	n	%	n	%	n	%	n	%	n	%	n	%	n	%	n	%	n
Have you stayed home from school this year because you were worried about being bullied?	NO!	78.2	140	66.8	203	62.3	149	69.1	150	68.4	642	74.6	156	65.7	130	60.8	121	57.5	88	65.2	495	63.4	144	66.7	164	70.7	99	77.1	111	68.4	518
	no	14.0	25	26.0	79	30.1	72	24.9	54	24.5	230	20.1	42	23.2	46	28.1	56	29.4	45	24.9	189	29.5	67	23.6	58	17.9	25	13.9	20	22.5	170
	yes	5.0	9	4.3	13	5.9	14	5.1	11	5.0	47	3.3	7	6.6	13	7.5	15	5.2	8	5.7	43	5.7	13	7.3	18	5.0	7	4.2	6	5.8	44
	YES!	2.8	5	3.0	9	1.7	4	0.9	2	2.1	20	1.9	4	4.5	9	3.5	7	7.8	12	4.2	32	1.3	3	2.4	6	6.4	9	4.9	7	3.3	25
Do adults at your school stop bullying when they see/hear it or when a student tells them about it?	NO!	16.9	30	26.2	79	28.7	68	32.6	71	26.6	248	15.0	31	19.4	38	28.1	56	31.6	49	23.0	174	8.6	19	17.3	42	23.0	32	20.3	29	16.3	122
	no	15.8	28	19.9	60	25.7	61	28.9	63	22.7	212	10.2	21	24.5	48	33.7	67	28.4	44	23.8	180	17.1	38	21.0	51	25.9	36	26.6	38	21.8	163
	yes	22.0	39	31.5	95	33.3	79	28.9	63	29.6	276	30.6	63	36.2	71	31.2	62	32.3	50	32.5	246	45.0	100	42.8	104	41.0	57	44.8	64	43.5	325
	YES!	45.2	80	22.5	68	12.2	29	9.6	21	21.2	198	44.2	91	19.9	39	7.0	14	7.7	12	20.6	156	29.3	65	18.9	46	10.1	14	8.4	12	18.3	137
Have you have been bullied during the past 12 months.*	No	70.9	127	59.6	180	66.7	160	72.3	159	66.5	626	66.2	137	64.6	128	65.8	131	72.3	112	66.9	508	62.8	142	62.5	155	67.4	95	73.1	106	65.5	498
	Yes, very rarely	16.8	30	13.2	40	11.3	27	11.4	25	13.0	122	18.8	39	11.1	22	13.6	27	7.1	11	13.0	99	15.9	36	16.1	40	11.3	16	10.3	15	14.1	107
	Yes, now and then	7.8	14	15.6	47	10.4	25	10.5	23	11.6	109	8.7	18	13.1	26	12.6	25	7.7	12	10.7	81	10.2	23	10.9	27	9.9	14	7.6	11	9.9	75
	Yes, several times per month	1.7	3	5.0	15	3.3	8	1.4	3	3.1	29	1.4	3	4.5	9	3.0	6	4.5	7	3.3	25	4.9	11	4.4	11	2.8	4	4.1	6	4.2	32
	Yes, several times per week	0.6	1	3.3	10	2.9	7	2.7	6	2.6	24	2.4	5	2.5	5	1.0	2	5.2	8	2.6	20	0.9	2	3.2	8	2.8	4	2.1	3	2.2	17
	Yes, almost daily	2.2	4	3.3	10	5.4	13	1.8	4	3.3	31	2.4	5	4.0	8	4.0	8	3.2	5	3.4	26	5.3	12	2.8	7	5.7	8	2.8	4	4.1	31
If you have been bullied in any way in the past 12 months, where were you bullied? (Please note that in the 2021/2023 PAYS, if a student marked that they had not been bullied in the past year to the question "Please state whether you have been bullied during the past 12 months" they were coded as I was not bullied for this question)*	I was not bullied	73.4	127	61.9	182	67.5	158	71.8	153	67.8	620	68.4	141	66.0	130	67.5	133	73.5	114	68.6	518	65.3	147	64.5	160	70.2	99	74.5	108	67.7	514
	On school property	23.7	41	33.7	99	30.3	71	21.6	46	28.1	257	19.9	41	29.4	58	27.9	55	21.3	33	24.8	187	26.7	60	33.5	83	27.0	38	20.7	30	27.8	211
	At a school-sponsored event	1.7	3	5.4	16	5.1	12	5.6	12	4.7	43	1.9	4	3.0	6	3.6	7	7.1	11	3.7	28	4.0	9	6.0	15	7.1	10	5.5	8	5.5	42
	While going to or from school	6.9	12	11.6	34	8.5	20	4.7	10	8.3	76	10.7	22	9.6	19	8.6	17	7.7	12	9.3	70	10.2	23	8.1	20	7.8	11	4.8	7	8.0	61
	In the community	4.6	8	4.4	13	5.1	12	8.5	18	5.6	51	5.3	11	7.1	14	9.1	18	10.3	16	7.8	59	2.2	5	4.8	12	4.3	6	3.4	5	3.7	28
	At home	5.8	10	9.2	27	9.4	22	11.3	24	9.1	83	10.7	22	10.2	20	12.7	25	12.9	20	11.5	87	5.3	12	3.6	9	5.7	8	4.1	6	4.6	35
	Online, social media, phone	n/a	n/a	n/a	n/a	n/a	n/a	n/a	n/a	n/a	n/a	n/a	n/a	n/a	n/a	n/a	n/a	n/a	n/a	n/a	n/a	n/a	15.1	34	14.1	35	15.6	22	13.1	19	14.5

*The Pennsylvania Youth Survey (PAYS) was significantly revised from 2021 to 2023. Trend data are reported in this report when the data are comparable. When cells include an "n/a" notation, it means the question was either not asked in a previous administration or the question was revised in a way that the 2023 data are not directly comparable. Please note that any question with an * at the end designates a question and/or response option that was part of this 2023 survey revision. Please see Appendix B of your Profile Report for a description of changes

Community and School Climate and Safety: Bullying, Internet Safety and Abuse (continued)

Question	Response	County 2019										County 2021										County 2023									
		6th		8th		10th		12th		Total		6th		8th		10th		12th		Total		6th		8th		10th		12th		Total	
		%	n	%	n	%	n	%	n	%	n	%	n	%	n	%	n	%	n	%	n	%	n	%	n	%	n	%	n	%	n
If you have been bullied in the past 12 months by other students, why were you bullied? (Please note the data reported here are of ALL students. Profile reports produced for PAYS report these data only of students who reported being bullied in the past year. Because these data are of ALL students, the numbers and percentages here will not align with the data presented in your profile report. Further note that in the 2021/2023 PAYS, if a student marked that they had not been bullied in the past year to the question "Please state whether you have been bullied during the past 12 months" they were coded as I have not been made fun of by other students for this question)	I have not been made fun of by other students	62.9	105	58.1	165	63.9	147	70.0	147	63.3	564	70.0	142	68.2	133	70.4	140	74.2	115	70.5	530	66.8	149	66.1	164	71.4	100	76.6	111	69.3	524
	I don't know why	19.2	32	15.5	44	10.4	24	7.6	16	13.0	116	7.4	15	8.2	16	9.0	18	8.4	13	8.2	62	14.8	33	10.9	27	6.4	9	6.9	10	10.4	79
	The color of my skin	0.6	1	2.5	7	2.2	5	1.0	2	1.7	15	0.5	1	0.5	1	2.0	4	1.9	3	1.2	9	0.4	1	1.2	3	3.6	5	1.4	2	1.5	11
	My religion	0.6	1	1.1	3	2.6	6	2.4	5	1.7	15	1.0	2	1.0	2	3.5	7	1.3	2	1.7	13	0.9	2	1.2	3	2.1	3	0.7	1	1.2	9
	My size (height, weight, etc.)	12.0	20	19.4	55	13.5	31	11.4	24	14.6	130	10.8	22	12.3	24	18.6	37	9.7	15	13.0	98	12.6	28	14.9	37	12.1	17	8.3	12	12.4	94
	My accent	0.0	0	1.1	3	0.9	2	1.9	4	1.0	9	1.5	3	2.1	4	1.5	3	1.3	2	1.6	12	0.4	1	0.0	0	2.1	3	0.0	0	0.5	4
	The country I was born in	1.2	2	0.4	1	0.0	0	0.5	1	0.4	4	1.5	3	0.0	0	1.0	2	0.6	1	0.8	6	0.0	0	0.4	1	0.0	0	0.7	1	0.3	2
	The country my family (parents/caregivers, grandparents) was born in	1.8	3	1.1	3	1.7	4	1.0	2	1.3	12	1.0	2	1.0	2	1.0	2	1.3	2	1.1	8	0.0	0	1.6	4	0.7	1	0.0	0	0.7	5
	The way I look (clothing, hairstyle, etc.)	12.6	21	24.6	70	16.5	38	13.3	28	17.6	157	11.8	24	16.9	33	19.6	39	11.0	17	15.0	113	16.6	37	16.9	42	17.9	25	10.3	15	15.7	119
	How much money my family has or does not have	1.2	2	7.0	20	4.3	10	2.9	6	4.3	38	1.0	2	3.6	7	6.5	13	3.2	5	3.6	27	5.4	12	7.3	18	2.1	3	1.4	2	4.6	35
	My gender	4.8	8	3.2	9	2.2	5	3.8	8	3.4	30	4.4	9	5.6	11	5.0	10	2.6	4	4.5	34	3.1	7	3.6	9	2.1	3	2.1	3	2.9	22
	My grades or school achievement	3.6	6	9.2	26	4.8	11	3.8	8	5.7	51	4.4	9	4.6	9	5.5	11	3.2	5	4.5	34	3.1	7	6.0	15	5.0	7	2.1	3	4.2	32
	My social standing	1.2	2	4.6	13	7.4	17	7.6	16	5.4	48	3.0	6	7.7	15	7.5	15	13.5	21	7.6	57	2.7	6	6.9	17	7.9	11	9.7	14	6.3	48
	Social conflict	3.6	6	4.9	14	5.7	13	6.2	13	5.2	46	2.0	4	3.1	6	5.5	11	9.0	14	4.7	35	1.8	4	4.4	11	6.4	9	6.2	9	4.4	33
	My sexual-orientation	2.4	4	4.6	13	5.2	12	4.3	9	4.3	38	3.4	7	7.7	15	9.0	18	6.5	10	6.6	50	3.6	8	5.2	13	5.0	7	5.5	8	4.8	36
I have a disability (learning or physical disability)	2.4	4	2.1	6	3.0	7	2.4	5	2.5	22	2.5	5	2.6	5	4.5	9	5.2	8	3.6	27	1.3	3	0.8	2	2.9	4	2.1	3	1.6	12	
Some other reason	15.0	25	20.1	57	17.4	40	12.9	27	16.7	149	15.3	31	15.4	30	11.1	22	11.0	17	13.3	100	10.3	23	10.5	26	12.9	18	7.6	11	10.3	78	
If you were hurt or abused by another person in the past 12 months, how were you hurt or abused? (Please note that because this question did not include a response option for "not abused," these numbers and percentages reflect only students who reported past-year abuse)*	Physical injury	34.8	16	18.0	23	21.5	20	23.0	17	22.3	76	27.3	18	16.3	14	27.4	23	12.7	9	20.8	64	16.3	13	10.6	9	18.2	10	18.4	9	15.2	41
	Threats	28.3	13	25.8	33	29.0	27	27.0	20	27.3	93	24.2	16	32.6	28	28.6	24	16.9	12	26.1	80	38.8	31	27.1	23	20.0	11	42.9	21	32.0	86
	Emotional abuse, insults, name-calling	52.2	24	66.4	85	66.7	62	68.9	51	65.1	222	57.6	38	72.1	62	71.4	60	73.2	52	69.1	212	73.8	59	72.9	62	67.3	37	81.6	40	73.6	198
	Isolation from friends and family	4.3	2	14.8	19	17.2	16	17.6	13	14.7	50	9.1	6	8.1	7	21.4	18	21.1	15	15.0	46	6.3	5	11.8	10	21.8	12	30.6	15	15.6	42
	Control of what you were wearing	8.7	4	9.4	12	9.7	9	10.8	8	9.7	33	18.2	12	14.0	12	17.9	15	12.7	9	15.6	48	7.5	6	10.6	9	16.4	9	26.5	13	13.8	37
	Control of who you socialized with	4.3	2	13.3	17	15.1	14	16.2	12	13.2	45	9.1	6	17.4	15	20.2	17	21.1	15	17.3	53	8.8	7	14.1	12	23.6	13	24.5	12	16.4	44
	Other injury or abuse	15.2	7	12.5	16	7.5	7	13.5	10	11.7	40	12.1	8	16.3	14	10.7	9	19.7	14	14.7	45	6.3	5	12.9	11	16.4	9	12.2	6	11.5	31
In the past 12 months, did anyone on the Internet ever try to get you to talk online about sex, look at sexual pictures, or do something else sexual?	Yes	8.0	14	24.0	71	29.1	68	26.9	57	22.9	210	11.1	23	25.6	50	25.1	50	27.5	42	21.9	165	9.4	21	16.9	41	23.0	31	19.7	28	16.3	121
	No	92.0	162	76.0	225	70.9	166	73.1	155	77.1	708	88.9	184	74.4	145	74.9	149	72.5	111	78.1	589	90.6	202	83.1	202	77.0	104	80.3	114	83.7	622

*The Pennsylvania Youth Survey (PAYS) was significantly revised from 2021 to 2023. Trend data are reported in this report when the data are comparable. When cells include an "n/a" notation, it means the question was either not asked in a previous administration or the question was revised in a way that the 2023 data are not directly comparable. Please note that any question with an * at the end designates a question and/or response option that was part of this 2023 survey revision. Please see Appendix B of your Profile Report for a description of changes

Community and School Climate and Safety: Violence and Drugs on School Property

Question	Response	County 2019										County 2021										County 2023																			
		6th		8th		10th		12th		Total		6th		8th		10th		12th		Total		6th		8th		10th		12th		Total											
		%	n	%	n	%	n	%	n	%	n	%	n	%	n	%	n	%	n	%	n	%	n	%	n	%	n	%	n	%	n										
In the past 12 months, how often have you:																																									
Been threatened to be hit or beaten up on school property?*	Never	n/a	n/a	n/a	n/a	n/a	n/a	n/a	n/a	n/a	n/a	n/a	n/a	n/a	n/a	n/a	n/a	n/a	n/a	n/a	n/a	n/a	n/a	n/a	n/a	n/a	n/a	n/a	n/a	n/a	n/a	75.6	177	75.1	181	73.8	107	83.4	121	76.6	586
	Once or twice	n/a	n/a	n/a	n/a	n/a	n/a	n/a	n/a	n/a	n/a	n/a	n/a	n/a	n/a	n/a	n/a	n/a	n/a	n/a	n/a	n/a	n/a	n/a	n/a	n/a	n/a	n/a	n/a	n/a	17.9	42	18.3	44	15.2	22	10.3	15	16.1	123	
	Several times	n/a	n/a	n/a	n/a	n/a	n/a	n/a	n/a	n/a	n/a	n/a	n/a	n/a	n/a	n/a	n/a	n/a	n/a	n/a	n/a	n/a	n/a	n/a	n/a	n/a	n/a	n/a	n/a	3.8	9	5.0	12	6.9	10	4.8	7	5.0	38		
	Often	n/a	n/a	n/a	n/a	n/a	n/a	n/a	n/a	n/a	n/a	n/a	n/a	n/a	n/a	n/a	n/a	n/a	n/a	n/a	n/a	n/a	n/a	n/a	n/a	n/a	n/a	n/a	n/a	2.6	6	1.7	4	4.1	6	1.4	2	2.4	18		
In the past 12 months, how often have you:																																									
Been attacked and hit by someone or beaten up on school property?*	Never	n/a	n/a	n/a	n/a	n/a	n/a	n/a	n/a	n/a	n/a	n/a	n/a	n/a	n/a	n/a	n/a	n/a	n/a	n/a	n/a	n/a	n/a	n/a	n/a	n/a	n/a	n/a	n/a	86.2	200	90.4	216	95.8	138	95.9	140	91.2	694		
	Once or twice	n/a	n/a	n/a	n/a	n/a	n/a	n/a	n/a	n/a	n/a	n/a	n/a	n/a	n/a	n/a	n/a	n/a	n/a	n/a	n/a	n/a	n/a	n/a	n/a	n/a	n/a	n/a	n/a	12.9	30	7.9	19	2.8	4	4.1	6	7.8	59		
	Several times	n/a	n/a	n/a	n/a	n/a	n/a	n/a	n/a	n/a	n/a	n/a	n/a	n/a	n/a	n/a	n/a	n/a	n/a	n/a	n/a	n/a	n/a	n/a	n/a	n/a	n/a	n/a	n/a	0.0	0	1.3	3	0.0	0	0.0	0	0.4	3		
	Often	n/a	n/a	n/a	n/a	n/a	n/a	n/a	n/a	n/a	n/a	n/a	n/a	n/a	n/a	n/a	n/a	n/a	n/a	n/a	n/a	n/a	n/a	n/a	n/a	n/a	n/a	n/a	n/a	0.9	2	0.4	1	1.4	2	0.0	0	0.7	5		
In the past 12 months, how often have you:																																									
Been offered, given, or sold alcohol, tobacco product or other drug on school property?*	Never	n/a	n/a	n/a	n/a	n/a	n/a	n/a	n/a	n/a	n/a	n/a	n/a	n/a	n/a	n/a	n/a	n/a	n/a	n/a	n/a	n/a	n/a	n/a	n/a	n/a	n/a	n/a	n/a	97.8	227	91.1	215	84.7	122	91.2	134	92.0	698		
	Once or twice	n/a	n/a	n/a	n/a	n/a	n/a	n/a	n/a	n/a	n/a	n/a	n/a	n/a	n/a	n/a	n/a	n/a	n/a	n/a	n/a	n/a	n/a	n/a	n/a	n/a	n/a	n/a	n/a	2.2	5	8.1	19	10.4	15	5.4	8	6.2	47		
	Several times	n/a	n/a	n/a	n/a	n/a	n/a	n/a	n/a	n/a	n/a	n/a	n/a	n/a	n/a	n/a	n/a	n/a	n/a	n/a	n/a	n/a	n/a	n/a	n/a	n/a	n/a	n/a	n/a	0.0	0	0.8	2	3.5	5	2.0	3	1.3	10		
	Often	n/a	n/a	n/a	n/a	n/a	n/a	n/a	n/a	n/a	n/a	n/a	n/a	n/a	n/a	n/a	n/a	n/a	n/a	n/a	n/a	n/a	n/a	n/a	n/a	n/a	n/a	n/a	n/a	0.0	0	0.0	0	1.4	2	1.4	2	0.5	4		
How many times in the past 12 months have you:																																									
Brought a weapon (such as a handgun, knife, etc.) to school?*	Never	n/a	n/a	n/a	n/a	n/a	n/a	n/a	n/a	n/a	n/a	n/a	n/a	n/a	n/a	n/a	n/a	n/a	n/a	n/a	n/a	n/a	n/a	n/a	n/a	n/a	n/a	n/a	n/a	98.2	219	98.3	233	96.5	138	97.3	144	97.7	734		
	Once or twice	n/a	n/a	n/a	n/a	n/a	n/a	n/a	n/a	n/a	n/a	n/a	n/a	n/a	n/a	n/a	n/a	n/a	n/a	n/a	n/a	n/a	n/a	n/a	n/a	n/a	n/a	n/a	n/a	1.8	4	1.3	3	2.1	3	0.7	1	1.5	11		
	Several times	n/a	n/a	n/a	n/a	n/a	n/a	n/a	n/a	n/a	n/a	n/a	n/a	n/a	n/a	n/a	n/a	n/a	n/a	n/a	n/a	n/a	n/a	n/a	n/a	n/a	n/a	n/a	n/a	0.0	0	0.4	1	0.7	1	0.7	1	0.4	3		
	Often	n/a	n/a	n/a	n/a	n/a	n/a	n/a	n/a	n/a	n/a	n/a	n/a	n/a	n/a	n/a	n/a	n/a	n/a	n/a	n/a	n/a	n/a	n/a	n/a	n/a	n/a	n/a	n/a	0.0	0	0.0	0	0.7	1	1.4	2	0.4	3		

*The Pennsylvania Youth Survey (PAYS) was significantly revised from 2021 to 2023. Trend data are reported in this report when the data are comparable. When cells include an "n/a" notation, it means the question was either not asked in a previous administration or the question was revised in a way that the 2023 data are not directly comparable. Please note that any question with an * at the end designates a question and/or response option that was part of this 2023 survey revision. Please see Appendix B of your Profile Report for a description of changes

Mental Health Concerns and Suicide Risk																															
Question	Response	County 2019										County 2021										County 2023									
		6th		8th		10th		12th		Total		6th		8th		10th		12th		Total		6th		8th		10th		12th		Total	
		%	n	%	n	%	n	%	n	%	n	%	n	%	n	%	n	%	n	%	n	%	n	%	n	%	n	%	n	%	n
My overall mental health in the past month has been good.*	NO!	n/a	n/a	n/a	n/a	n/a	n/a	n/a	n/a	n/a	n/a	n/a	n/a	n/a	n/a	n/a	n/a	n/a	n/a	n/a	n/a	7.4	17	14.1	35	21.0	30	11.6	17	12.9	99
	no	n/a	n/a	n/a	n/a	n/a	n/a	n/a	n/a	n/a	n/a	n/a	n/a	n/a	n/a	n/a	n/a	n/a	n/a	n/a	n/a	10.0	23	10.9	27	26.6	38	28.1	41	16.8	129
	yes	n/a	n/a	n/a	n/a	n/a	n/a	n/a	n/a	n/a	n/a	n/a	n/a	n/a	n/a	n/a	n/a	n/a	n/a	n/a	n/a	40.0	92	40.3	100	32.9	47	42.5	62	39.2	301
	YES!	n/a	n/a	n/a	n/a	n/a	n/a	n/a	n/a	n/a	n/a	n/a	n/a	n/a	n/a	n/a	n/a	n/a	n/a	n/a	n/a	42.6	98	34.7	86	19.6	28	17.8	26	31.0	238
If you have felt sad, lonely or worried in the past month who did you talk to?*	No one	n/a	n/a	n/a	n/a	n/a	n/a	n/a	n/a	n/a	n/a	n/a	n/a	n/a	n/a	n/a	n/a	n/a	n/a	n/a	27.5	60	30.4	73	27.9	39	32.2	46	29.4	218	
	Parent/caregiver	n/a	n/a	n/a	n/a	n/a	n/a	n/a	n/a	n/a	n/a	n/a	n/a	n/a	n/a	n/a	n/a	n/a	n/a	n/a	n/a	39.4	86	35.0	84	30.7	43	30.8	44	34.7	257
	Other family member	n/a	n/a	n/a	n/a	n/a	n/a	n/a	n/a	n/a	n/a	n/a	n/a	n/a	n/a	n/a	n/a	n/a	n/a	n/a	n/a	20.6	45	15.4	37	14.3	20	16.8	24	17.0	126
	Friend	n/a	n/a	n/a	n/a	n/a	n/a	n/a	n/a	n/a	n/a	n/a	n/a	n/a	n/a	n/a	n/a	n/a	n/a	n/a	n/a	42.7	93	45.8	110	50.0	70	48.3	69	46.2	342
	Teacher or another adult at school (e.g. coach, counselor, nurse)	n/a	n/a	n/a	n/a	n/a	n/a	n/a	n/a	n/a	n/a	n/a	n/a	n/a	n/a	n/a	n/a	n/a	n/a	n/a	n/a	8.3	18	7.5	18	8.6	12	14.0	20	9.2	68
	Doctor or therapist	n/a	n/a	n/a	n/a	n/a	n/a	n/a	n/a	n/a	n/a	n/a	n/a	n/a	n/a	n/a	n/a	n/a	n/a	n/a	n/a	6.0	13	9.2	22	15.0	21	11.2	16	9.7	72
	Religious or spiritual leader (e.g. Rabbi, Pastor, Imam, Priest or Nun, Bishop)	n/a	n/a	n/a	n/a	n/a	n/a	n/a	n/a	n/a	n/a	n/a	n/a	n/a	n/a	n/a	n/a	n/a	n/a	n/a	n/a	0.5	1	1.7	4	0.7	1	4.2	6	1.6	12
	Other adult in the community	n/a	n/a	n/a	n/a	n/a	n/a	n/a	n/a	n/a	n/a	n/a	n/a	n/a	n/a	n/a	n/a	n/a	n/a	n/a	n/a	1.4	3	1.3	3	1.4	2	2.1	3	1.5	11
	I have not felt this way in the past 30 days	n/a	n/a	n/a	n/a	n/a	n/a	n/a	n/a	n/a	n/a	n/a	n/a	n/a	n/a	n/a	n/a	n/a	n/a	n/a	n/a	21.6	47	17.1	41	15.7	22	14.0	20	17.5	130
How many times in the past 12 months have you:																															
Done anything to harm yourself (such as cutting, scraping, burning) as a way to relieve difficult feelings, or to communicate emotions that may be difficult to express verbally?	Never	n/a	n/a	n/a	n/a	n/a	n/a	n/a	n/a	n/a	n/a	n/a	n/a	n/a	n/a	n/a	n/a	n/a	n/a	n/a	n/a	82.4	182	78.4	185	78.0	110	81.1	120	80.0	597
	Once or twice	n/a	n/a	n/a	n/a	n/a	n/a	n/a	n/a	n/a	n/a	n/a	n/a	n/a	n/a	n/a	n/a	n/a	n/a	n/a	n/a	8.6	19	13.1	31	6.4	9	12.2	18	10.3	77
	Several times	n/a	n/a	n/a	n/a	n/a	n/a	n/a	n/a	n/a	n/a	n/a	n/a	n/a	n/a	n/a	n/a	n/a	n/a	n/a	n/a	5.9	13	5.1	12	8.5	12	4.1	6	5.8	43
	Often	n/a	n/a	n/a	n/a	n/a	n/a	n/a	n/a	n/a	n/a	n/a	n/a	n/a	n/a	n/a	n/a	n/a	n/a	n/a	n/a	3.2	7	3.4	8	7.1	10	2.7	4	3.9	29
Did you ever feel so sad or hopeless almost every day for two weeks or more in a row that you stopped doing some usual activities?	Yes	17.9	31	28.3	85	38.7	91	37.0	81	31.1	288	24.6	49	38.9	77	39.2	78	43.4	66	36.1	270	32.0	72	30.2	73	37.9	53	37.1	53	33.5	251
	No	82.1	142	71.7	215	61.3	144	63.0	138	68.9	639	75.4	150	61.1	121	60.8	121	56.6	86	63.9	478	68.0	153	69.8	169	62.1	87	62.9	90	66.5	499
Did you ever seriously consider attempting suicide?	Yes	12.4	21	24.5	74	27.7	65	24.8	54	23.1	214	11.6	23	25.8	51	31.8	63	31.6	48	24.8	185	13.8	31	18.3	44	28.8	40	25.4	36	20.2	151
	No	87.6	149	75.5	228	72.3	170	75.2	164	76.9	711	88.4	176	74.2	147	68.2	135	68.4	104	75.2	562	86.2	194	81.7	197	71.2	99	74.6	106	79.8	596
Did you make a plan about how you would attempt suicide?	Yes	8.7	15	17.7	53	21.8	51	18.6	40	17.3	159	9.7	19	25.1	49	24.2	48	23.7	36	20.5	152	11.2	25	15.5	37	22.5	31	20.3	29	16.4	122
	No	91.3	157	82.3	246	78.2	183	81.4	175	82.7	761	90.3	177	74.9	146	75.8	150	76.3	116	79.5	589	88.8	199	84.5	202	77.5	107	79.7	114	83.6	622
Did you actually attempt suicide?*	Yes	n/a	n/a	n/a	n/a	n/a	n/a	n/a	n/a	n/a	n/a	n/a	n/a	n/a	n/a	n/a	n/a	n/a	n/a	n/a	n/a	4.9	11	5.9	14	14.0	19	7.8	11	7.4	55
	No	n/a	n/a	n/a	n/a	n/a	n/a	n/a	n/a	n/a	n/a	n/a	n/a	n/a	n/a	n/a	n/a	n/a	n/a	n/a	n/a	95.1	214	94.1	225	86.0	117	92.2	130	92.6	686
If you attempted suicide during the past 12 months, did any attempt result in an injury, poisoning or overdose that had to be treated by a doctor or nurse? (Please Note: These percentages are calculated out of only students reporting a suicide attempt.)	Yes	8.3	1	12.8	5	10.3	3	23.8	5	13.9	14	0.0	0	35.7	10	44.0	11	33.3	7	34.6	28	18.2	2	28.6	4	37.5	6	57.1	4	33.3	16
	No	91.7	11	87.2	34	89.7	26	76.2	16	86.1	87	100.0	7	64.3	18	56.0	14	66.7	14	65.4	53	81.8	9	71.4	10	62.5	10	42.9	3	66.7	32

*The Pennsylvania Youth Survey (PAYS) was significantly revised from 2021 to 2023. Trend data are reported in this report when the data are comparable. When cells include an "n/a" notation, it means the question was either not asked in a previous administration or the question was revised in a way that the 2023 data are not directly comparable. Please note that any question with an * at the end designates a question and/or response option that was part of this 2023 survey revision. Please see Appendix B of your Profile Report for a description of changes

Stressful Events and Sleep

Question	Response	County 2019										County 2021										County 2023										
		6th		8th		10th		12th		Total		6th		8th		10th		12th		Total		6th		8th		10th		12th		Total		
		%	n	%	n	%	n	%	n	%	n	%	n	%	n	%	n	%	n	%	n	%	n	%	n	%	n	%	n	%	n	
How often in the past year have you:																																
Worried that food at home would run out before your family got money to buy more?*	Never	n/a	n/a	n/a	n/a	n/a	n/a	n/a	n/a	n/a	n/a	n/a	n/a	n/a	n/a	n/a	n/a	n/a	n/a	n/a	n/a	n/a	67.3	150	78.0	188	78.2	111	80.0	116	75.2	565
	A few times	n/a	n/a	n/a	n/a	n/a	n/a	n/a	n/a	n/a	n/a	n/a	n/a	n/a	n/a	n/a	n/a	n/a	n/a	n/a	n/a	n/a	20.6	46	14.5	35	12.7	18	13.8	20	15.8	119
	Sometimes	n/a	n/a	n/a	n/a	n/a	n/a	n/a	n/a	n/a	n/a	n/a	n/a	n/a	n/a	n/a	n/a	n/a	n/a	n/a	n/a	n/a	6.3	14	2.9	7	4.2	6	5.5	8	4.7	35
	Often	n/a	n/a	n/a	n/a	n/a	n/a	n/a	n/a	n/a	n/a	n/a	n/a	n/a	n/a	n/a	n/a	n/a	n/a	n/a	n/a	n/a	5.8	13	4.6	11	4.9	7	0.7	1	4.3	32
How often in the past year have you:																																
Skipped a meal because your family didn't have enough money to buy food?*	Never	n/a	n/a	n/a	n/a	n/a	n/a	n/a	n/a	n/a	n/a	n/a	n/a	n/a	n/a	n/a	n/a	n/a	n/a	n/a	n/a	86.6	194	90.4	217	87.1	122	89.7	130	88.5	663	
	A few times	n/a	n/a	n/a	n/a	n/a	n/a	n/a	n/a	n/a	n/a	n/a	n/a	n/a	n/a	n/a	n/a	n/a	n/a	n/a	n/a	6.3	14	5.8	14	4.3	6	6.2	9	5.7	43	
	Sometimes	n/a	n/a	n/a	n/a	n/a	n/a	n/a	n/a	n/a	n/a	n/a	n/a	n/a	n/a	n/a	n/a	n/a	n/a	n/a	n/a	4.5	10	2.1	5	5.7	8	4.1	6	3.9	29	
	Often	n/a	n/a	n/a	n/a	n/a	n/a	n/a	n/a	n/a	n/a	n/a	n/a	n/a	n/a	n/a	n/a	n/a	n/a	n/a	n/a	2.7	6	1.7	4	2.9	4	0.0	0	1.9	14	
On an average school night, how many hours of sleep do you get?	4 or less hours	3.6	6	8.9	26	10.8	25	9.9	22	8.6	79	6.9	15	11.4	23	10.1	20	10.3	16	9.6	74	6.1	14	8.7	21	12.2	18	8.7	13	8.6	66	
	5 hours	5.3	9	11.3	33	10.4	24	13.5	30	10.5	96	4.1	9	7.0	14	15.7	31	11.6	18	9.3	72	7.4	17	9.1	22	12.9	19	11.3	17	9.8	75	
	6 hours	7.7	13	10.6	31	17.7	41	23.8	53	15.1	138	13.8	30	17.4	35	21.2	42	21.3	33	18.2	140	10.0	23	13.3	32	15.6	23	20.7	31	14.2	109	
	7 hours	9.5	16	20.8	61	30.3	70	26.0	58	22.4	205	17.1	37	25.4	51	21.2	42	27.7	43	22.4	173	17.8	41	21.6	52	33.3	49	32.7	49	24.9	191	
	8 hours	20.1	34	30.4	89	22.1	51	23.8	53	24.8	227	25.3	55	25.9	52	21.2	42	24.5	38	24.3	187	27.8	64	27.0	65	21.1	31	21.3	32	25.0	192	
	9 hours	30.8	52	13.7	40	6.9	16	2.2	5	12.3	113	18.9	41	10.4	21	8.1	16	3.2	5	10.8	83	21.3	49	16.6	40	4.1	6	4.0	6	13.2	101	
	10 or more hours	23.1	39	4.4	13	1.7	4	0.9	2	6.3	58	13.8	30	2.5	5	2.5	5	1.3	2	5.4	42	9.6	22	3.7	9	0.7	1	1.3	2	4.4	34	
In the last two weeks, how often have you felt tired or sleepy during the day?	Every day	18.2	31	26.4	78	39.3	92	45.7	102	32.9	303	21.6	46	31.3	63	42.4	84	51.0	79	35.5	272	20.1	45	28.9	69	42.2	62	40.9	61	31.2	237	
	Several times	19.4	33	27.5	81	35.0	82	30.0	67	28.5	263	27.7	59	36.8	74	35.4	70	25.8	40	31.7	243	26.3	59	31.8	76	34.0	50	36.2	54	31.5	239	
	Twice	18.2	31	18.0	53	12.8	30	11.2	25	15.1	139	20.2	43	15.9	32	8.1	16	9.7	15	13.8	106	21.9	49	19.2	46	12.9	19	13.4	20	17.7	134	
	Once	24.1	41	14.9	44	7.7	18	8.5	19	13.2	122	23.0	49	11.4	23	6.6	13	8.4	13	12.8	98	19.6	44	13.0	31	7.5	11	5.4	8	12.4	94	
	Never	20.0	34	13.2	39	5.1	12	4.5	10	10.3	95	7.5	16	4.5	9	7.6	15	5.2	8	6.3	48	12.1	27	7.1	17	3.4	5	4.0	6	7.2	55	
During the past 12 months, have you or your family lived in a shelter, hotel, motel, car, campground, or someone else's home, etc. due to loss of housing, lack of money, or did not have another place to stay?	No	96.6	168	94.7	288	93.3	224	95.0	209	94.8	889	89.2	181	91.3	178	94.9	187	96.1	149	92.7	695	92.6	212	93.8	225	92.4	133	94.6	140	93.3	710	
	Yes, but for less than a month	1.7	3	2.6	8	2.9	7	3.2	7	2.7	25	3.4	7	3.1	6	2.0	4	1.3	2	2.5	19	3.5	8	1.7	4	2.1	3	1.4	2	2.2	17	
	Yes, but for more than a month	1.1	2	1.3	4	2.1	5	1.4	3	1.5	14	2.5	5	3.1	6	1.0	2	1.3	2	2.0	15	1.7	4	2.9	7	3.5	5	1.4	2	2.4	18	
	Yes, for most of the year	0.6	1	1.3	4	1.7	4	0.5	1	1.1	10	4.9	10	2.6	5	2.0	4	1.3	2	2.8	21	2.2	5	1.7	4	2.1	3	2.7	4	2.1	16	
In the past 12 months, did you ever live away from your parents/caregivers because you were kicked out, ran away, or were abandoned?*	Yes	4.5	8	5.9	18	7.5	18	8.1	18	6.6	62	4.0	8	7.1	14	4.1	8	12.9	20	6.7	50	4.0	9	5.0	12	7.6	11	8.2	12	5.8	44	
	No	95.5	169	94.1	286	92.5	223	91.9	204	93.4	882	96.0	193	92.9	182	95.9	189	87.1	135	93.3	699	96.0	217	95.0	227	92.4	133	91.8	134	94.2	711	
In the past 12 months, have any of your friends or family members close to you died?	Yes	40.8	69	38.5	116	47.0	111	42.2	92	42.0	388	42.6	86	46.2	91	39.4	78	41.1	62	42.4	317	46.2	102	46.7	113	38.7	53	44.4	64	44.6	332	
	No	59.2	100	61.5	185	53.0	125	57.8	126	58.0	536	57.4	116	53.8	106	60.6	120	58.9	89	57.6	431	53.8	119	53.3	129	61.3	84	55.6	80	55.4	412	

*The Pennsylvania Youth Survey (PAYS) was significantly revised from 2021 to 2023. Trend data are reported in this report when the data are comparable. When cells include an "n/a" notation, it means the question was either not asked in a previous administration or the question was revised in a way that the 2023 data are not directly comparable. Please note that any question with an * at the end designates a question and/or response option that was part of this 2023 survey revision. Please see Appendix B of your Profile Report for a description of changes

Stressful Events and Sleep (continued)

Question	Response	County 2019										County 2021										County 2023									
		6th		8th		10th		12th		Total		6th		8th		10th		12th		Total		6th		8th		10th		12th		Total	
		%	n	%	n	%	n	%	n	%	n	%	n	%	n	%	n	%	n	%	n	%	n	%	n	%	n	%	n	%	n
How many times have you changed homes in the past 12 months?	Never	81.1	133	83.9	251	76.8	185	83.3	185	81.4	754	84.4	168	79.7	149	87.8	172	81.3	126	83.4	615	81.9	176	88.4	205	86.6	123	89.7	130	86.4	634
	1	9.1	15	9.4	28	16.2	39	11.7	26	11.7	108	8.5	17	14.4	27	8.2	16	11.0	17	10.4	77	10.2	22	8.6	20	9.2	13	6.9	10	8.9	65
	2	6.7	11	5.0	15	4.1	10	3.6	8	4.8	44	4.0	8	3.2	6	1.5	3	4.5	7	3.3	24	5.1	11	2.6	6	0.7	1	1.4	2	2.7	20
	3 or more	3.0	5	1.7	5	2.9	7	1.4	3	2.2	20	3.0	6	2.7	5	2.6	5	3.2	5	2.8	21	2.8	6	0.4	1	3.5	5	2.1	3	2.0	15
How many times have you changed homes including the past 12 months, in the last 3 years?	Never	70.7	118	70.6	211	67.5	162	70.9	156	69.9	647	70.1	138	67.4	128	73.6	142	75.0	117	71.3	525	67.7	151	73.4	168	69.9	100	78.2	115	72.0	534
	1	15.6	26	15.4	46	16.3	39	15.9	35	15.8	146	17.3	34	15.8	30	15.5	30	12.2	19	15.4	113	18.8	42	14.0	32	15.4	22	17.7	26	16.4	122
	2	5.4	9	4.3	13	5.8	14	5.0	11	5.1	47	7.1	14	7.9	15	6.2	12	3.8	6	6.4	47	5.8	13	7.9	18	9.1	13	2.0	3	6.3	47
	3 or more	8.4	14	9.7	29	10.4	25	8.2	18	9.3	86	5.6	11	8.9	17	4.7	9	9.0	14	6.9	51	7.6	17	4.8	11	5.6	8	2.0	3	5.3	39