



SR 1011 OVER BEACH LAKE CREEK BOX CULVERT



ADAMS POND ROAD (SR 1011) DETOUR ROUTE

5 MILE DETOUR ALONG CATHOLIC CHURCH ROAD, BEACH LAKE HIGHWAY, AND PERKINS POND ROAD

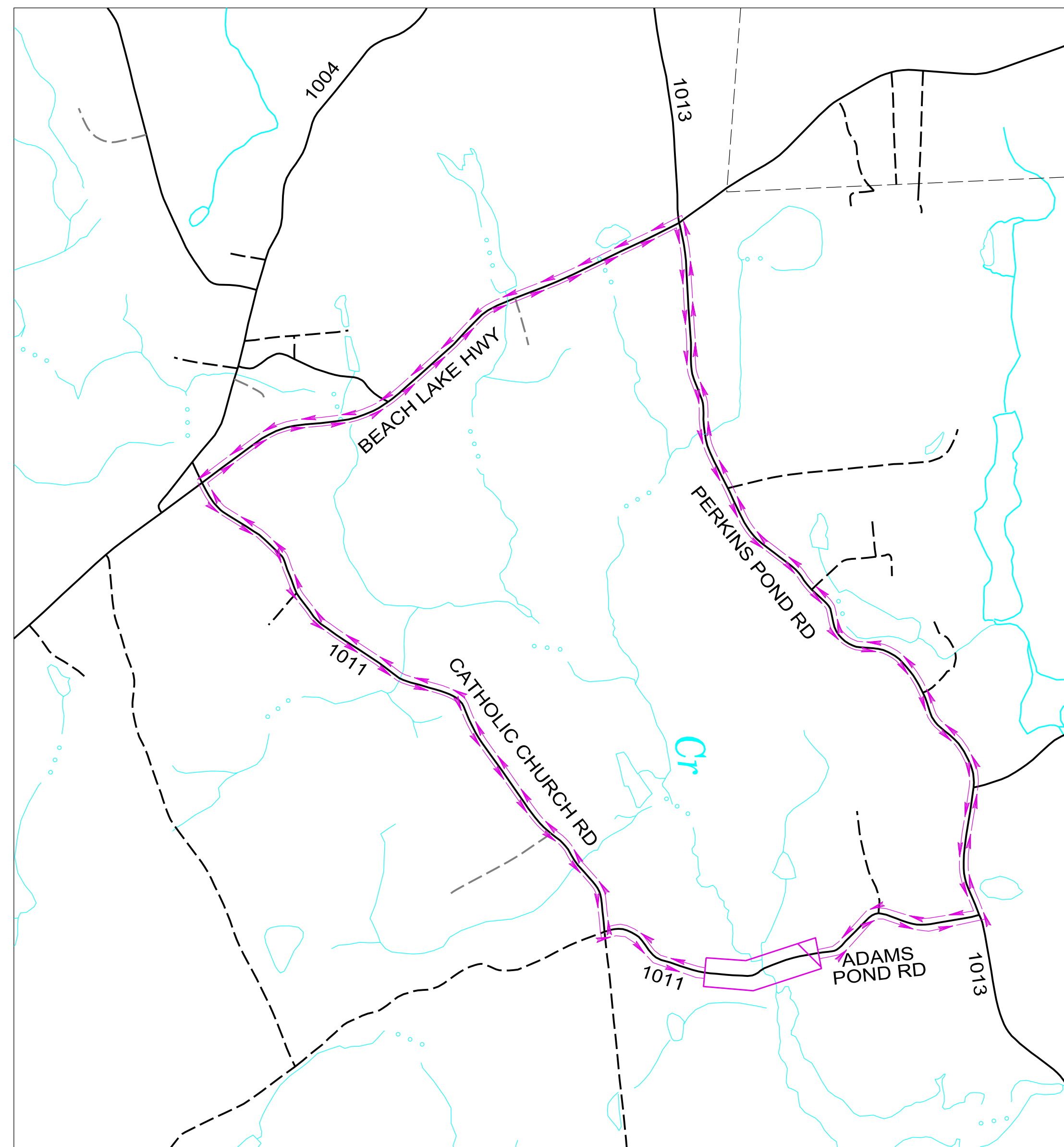

LEGEND

- 1234 DETOUR ROUTE
- STATE ROUTE
- TOWNSHIP ROAD
- MUNICIPAL BOUNDARY
- AREA OF CLOSURE

LOCATION MAP

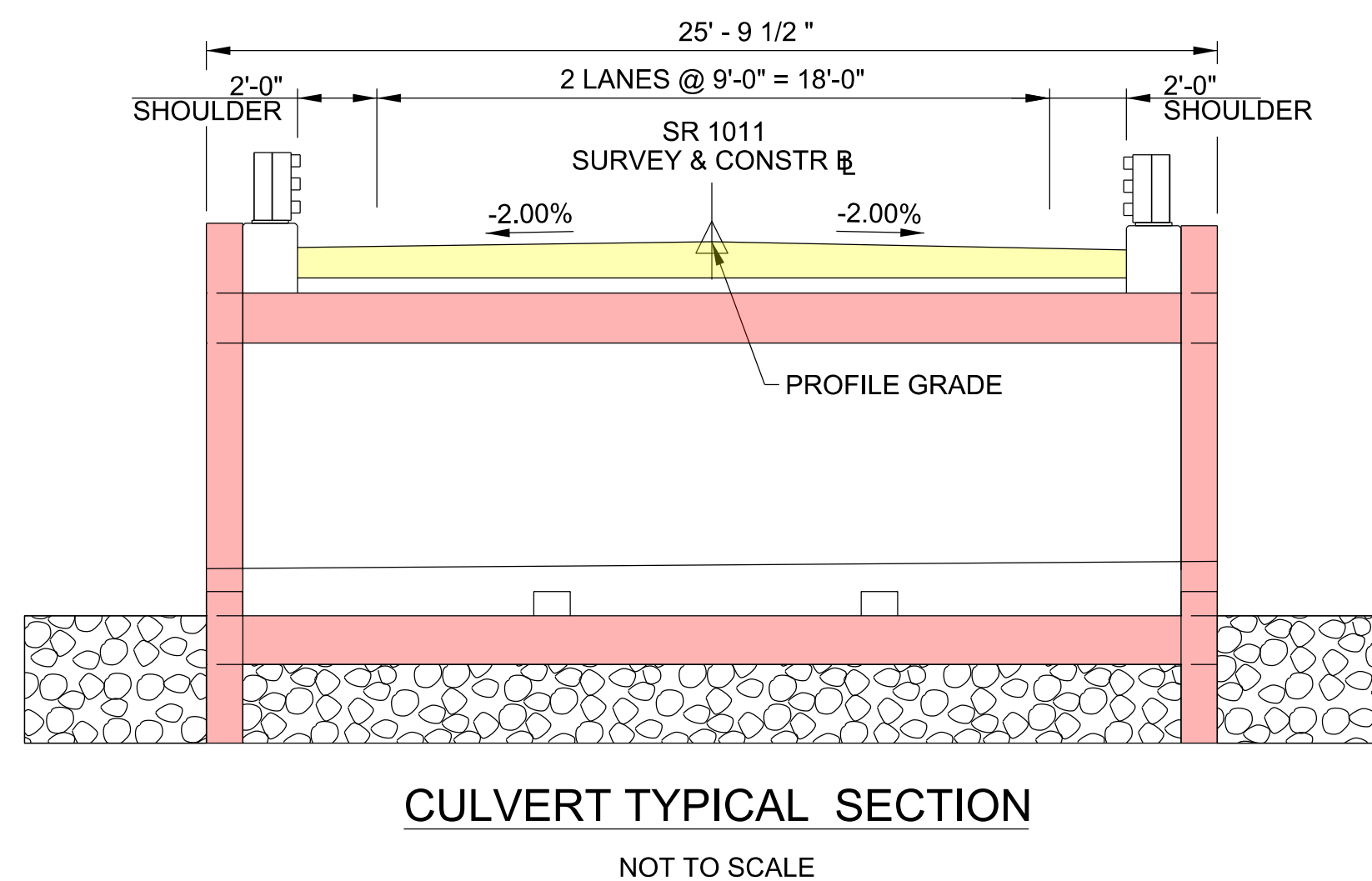
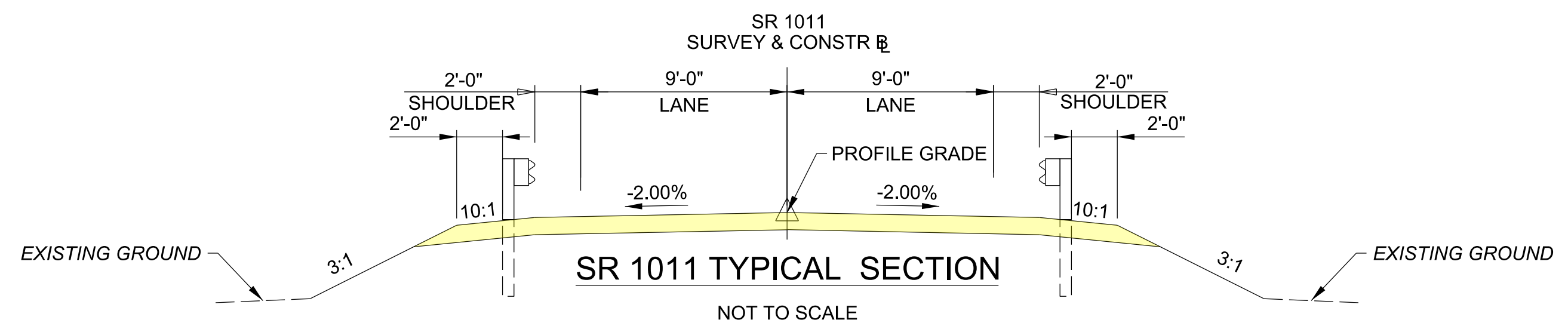
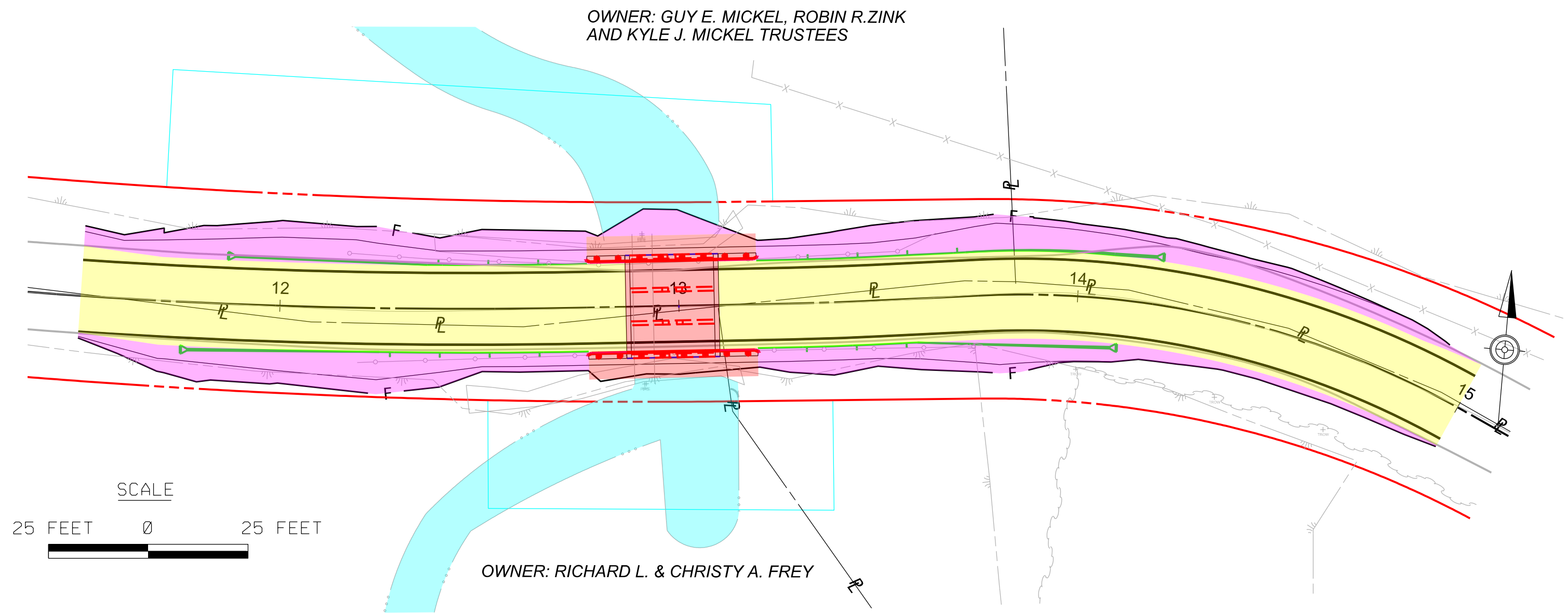
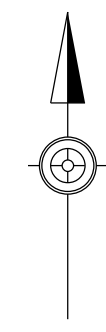
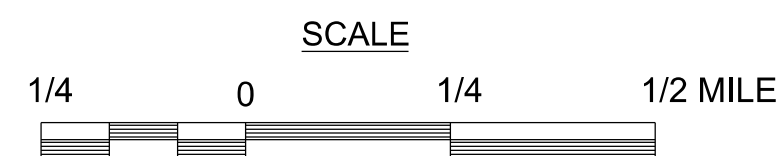

DISPLAY LEGEND

- FILL AREA
- PROPOSED PRECAST REINFORCED CONCRETE BOX CULVERT
- PROPOSED DRIVING SURFACE
- BEACH LAKE CREEK
- PROPOSED GUIDERAIL
- PROPOSED TEMPORARY CONSTRUCTION EASEMENT
- LEGAL RIGHT-OF-WAY
- PROPERTY LINE