

SR 1030 P62 Culvert Replacement

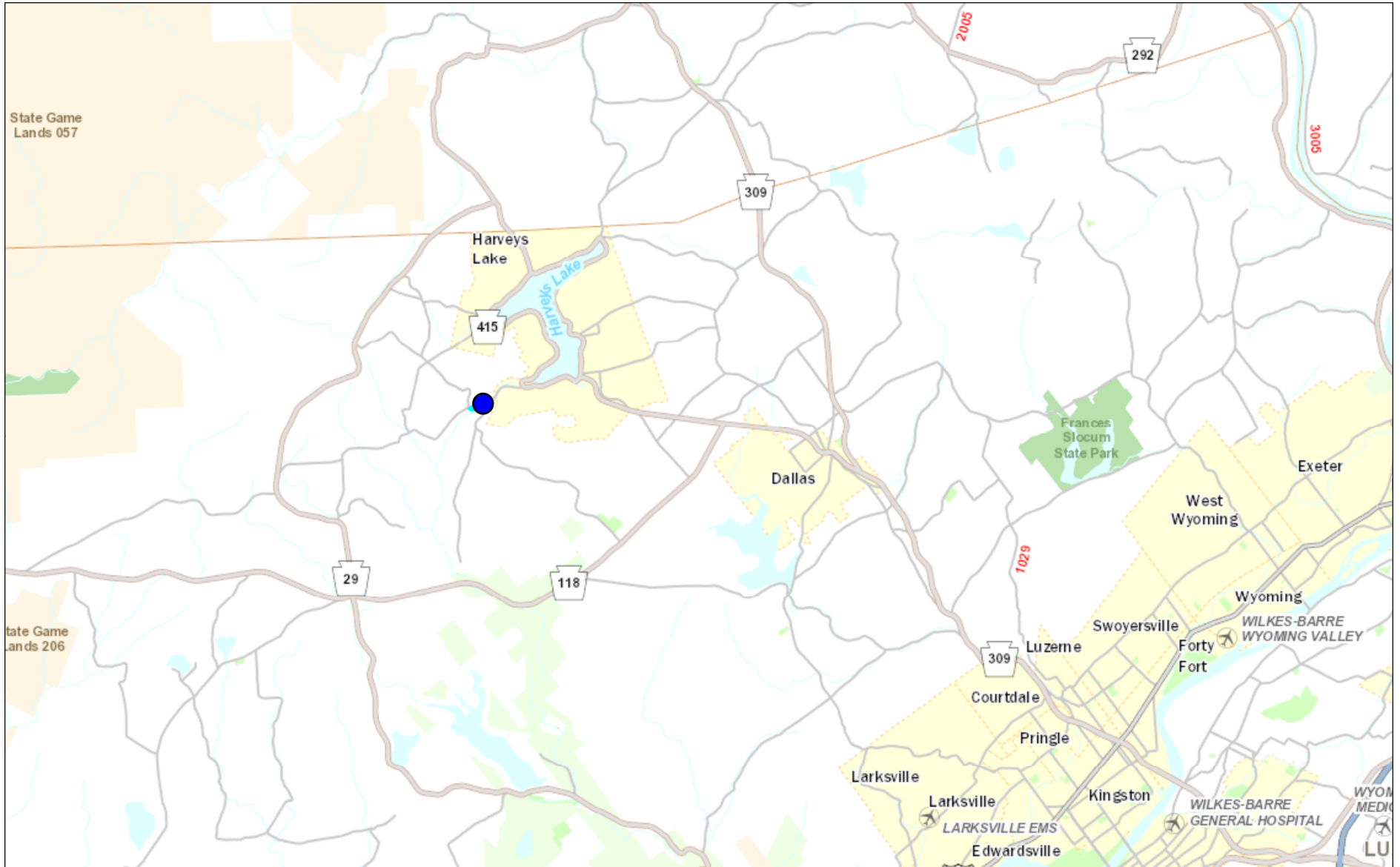

October 24, 2024

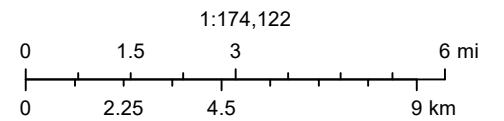

State Route 1030 (Church Road) over Harveys Creek Lake Township, Luzerne County, Pennsylvania

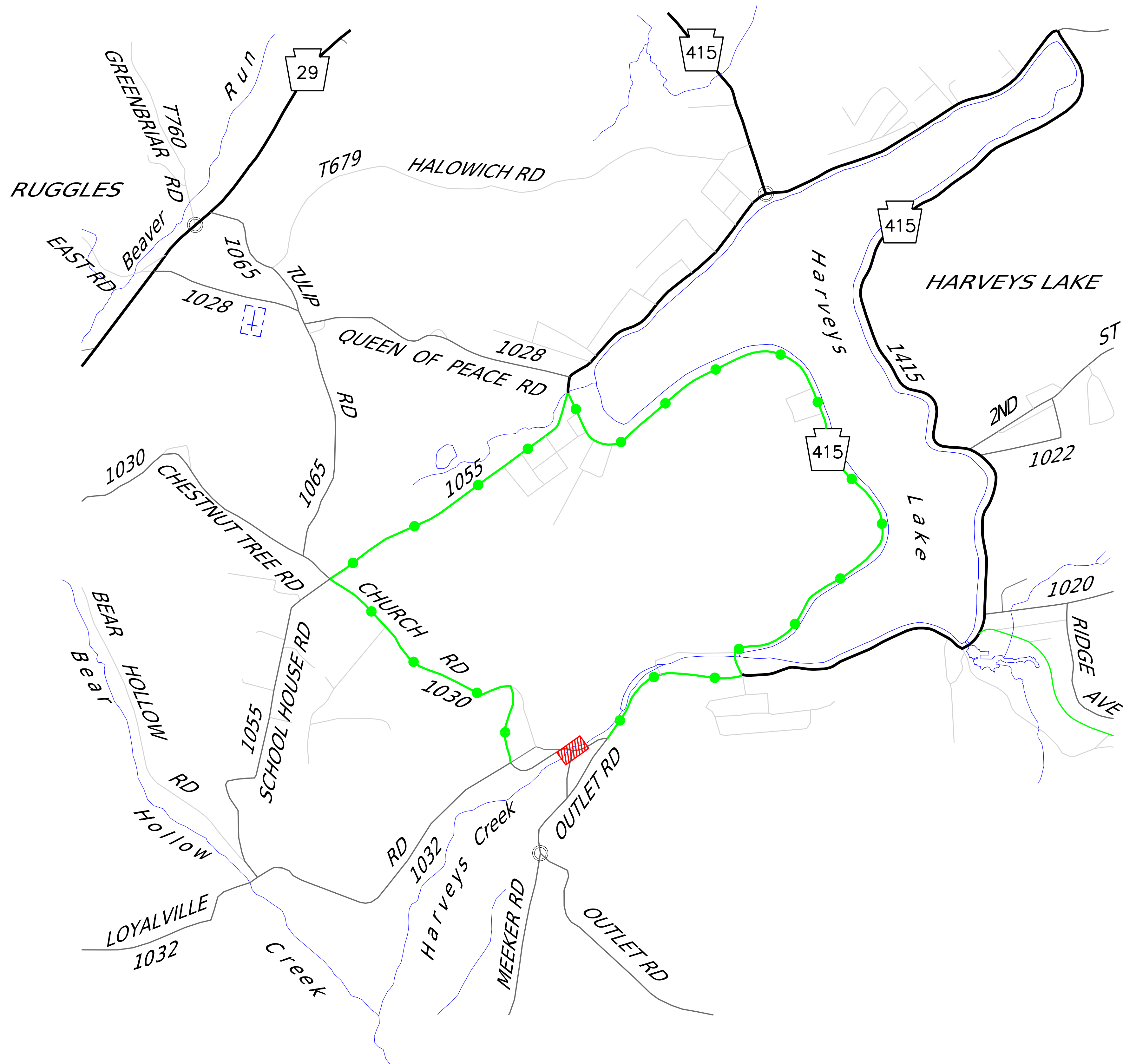
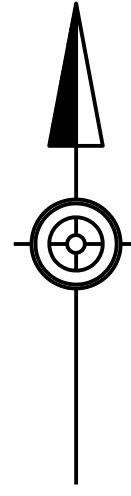

PRELIMINARY



State Route 1030 (Church Road) over Harveys Creek Lake Township, Luzerne County, Pennsylvania

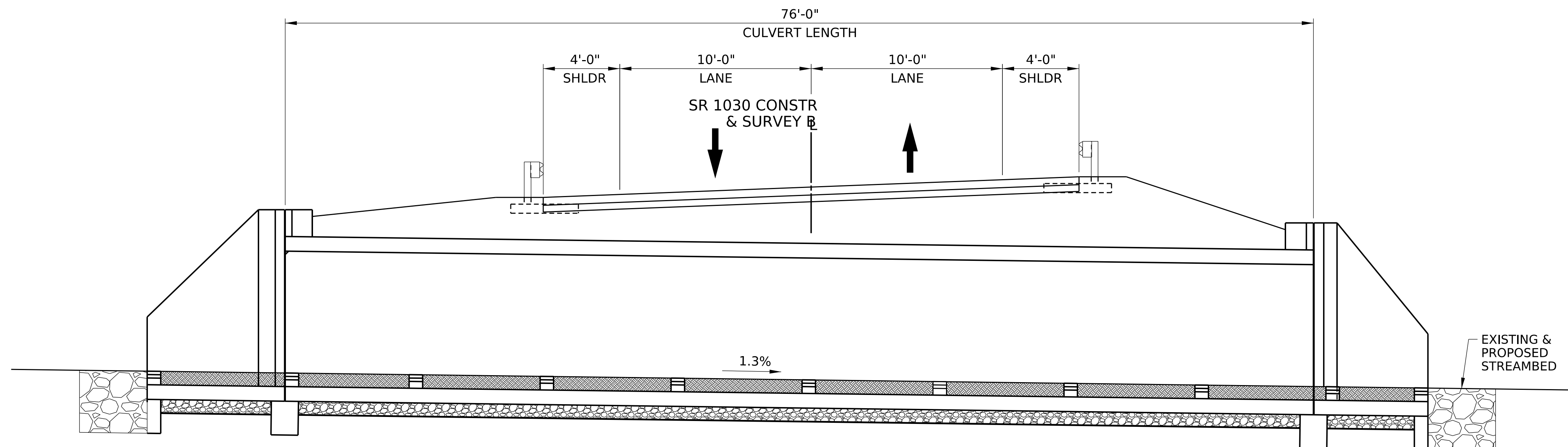
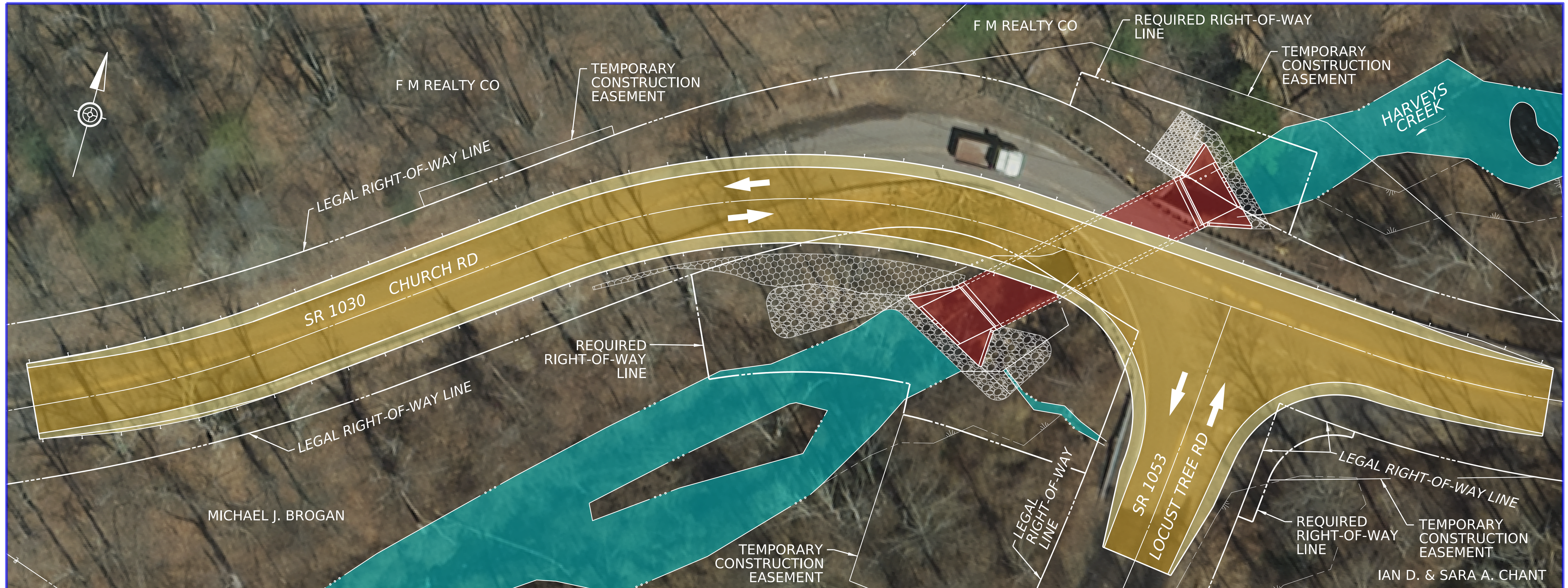

LEGEND





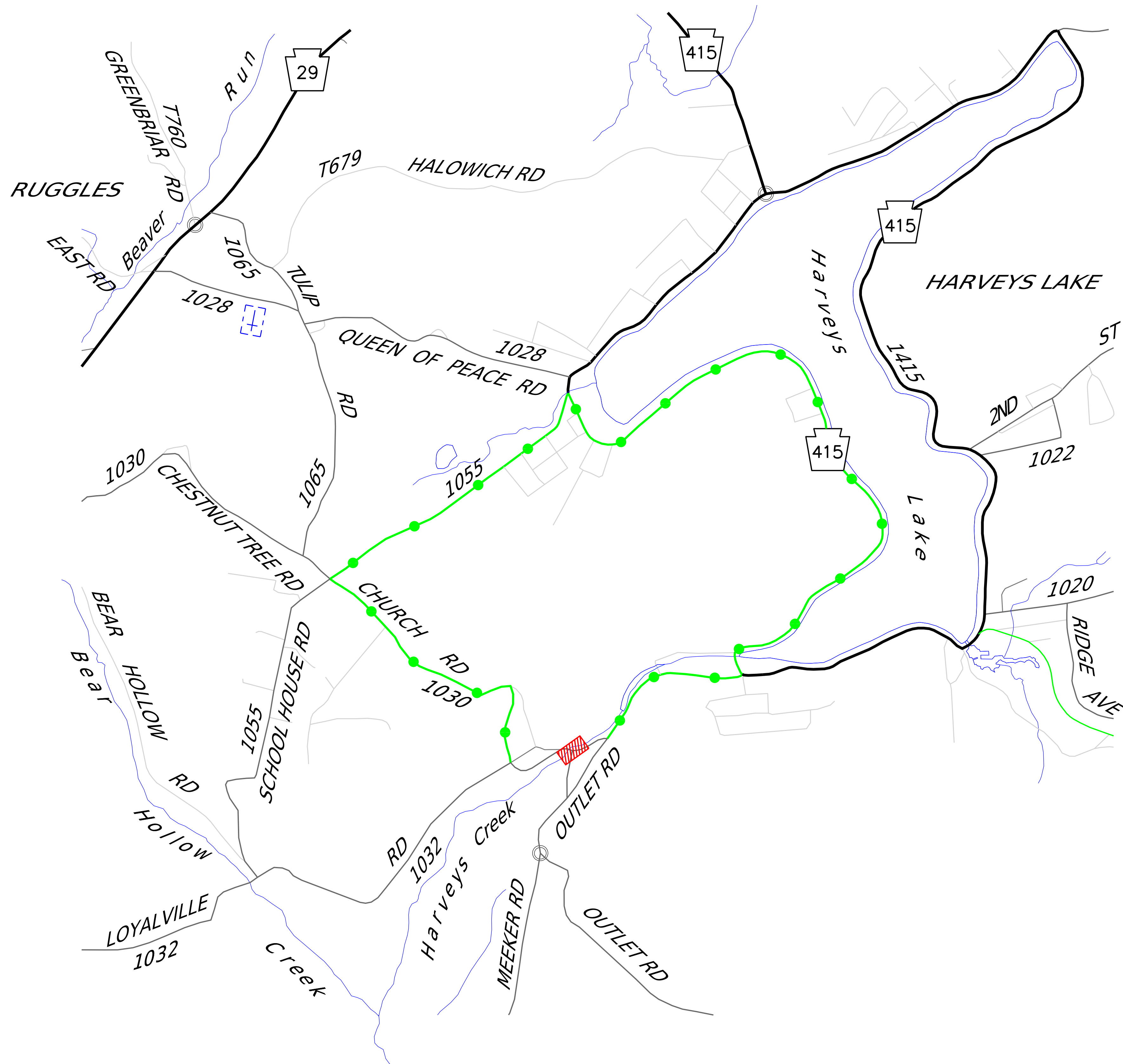
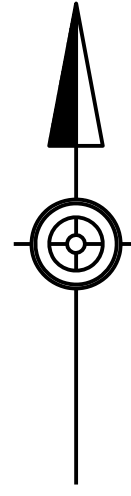

- PROPOSED ROADWAY
- PROPOSED SHOULDER
- HARVEYS CREEK (NORMAL WATER)
- PROPOSED CULVERT REPLACEMENT
- PROPERTY BOUNDARIES
- TEMPORARY CONSTRUCTION EASEMENT
- LEGAL RIGHT-OF-WAY
- REQUIRED RIGHT-OF-WAY

PRELIMINARY

State Route 1030 (Church Road) over Harveys Creek Lake Township, Luzerne County, Pennsylvania



LEGEND

-  WORK AREA
-  SR 1030 DETOUR (5.5 MILES)
-  MAJOR STATE ROAD
-  STATE ROAD
-  TOWNSHIP ROAD
-  WATERWAY

PRELIMINARY



State Route 1030 (Church Road) over Harveys Creek Lake Township, Luzerne County, Pennsylvania

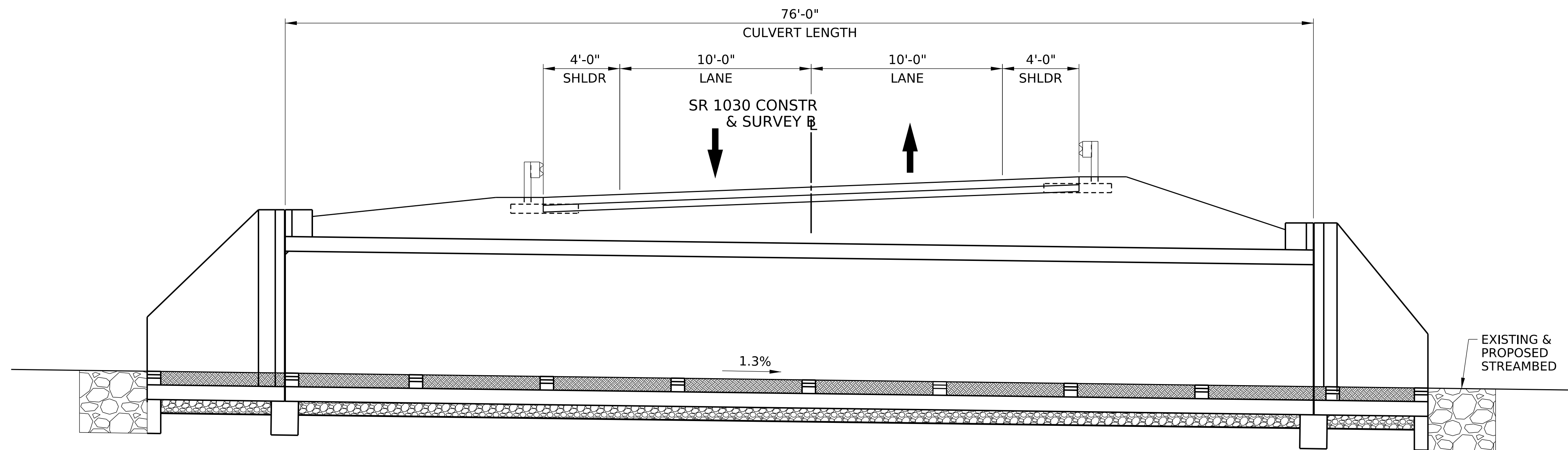
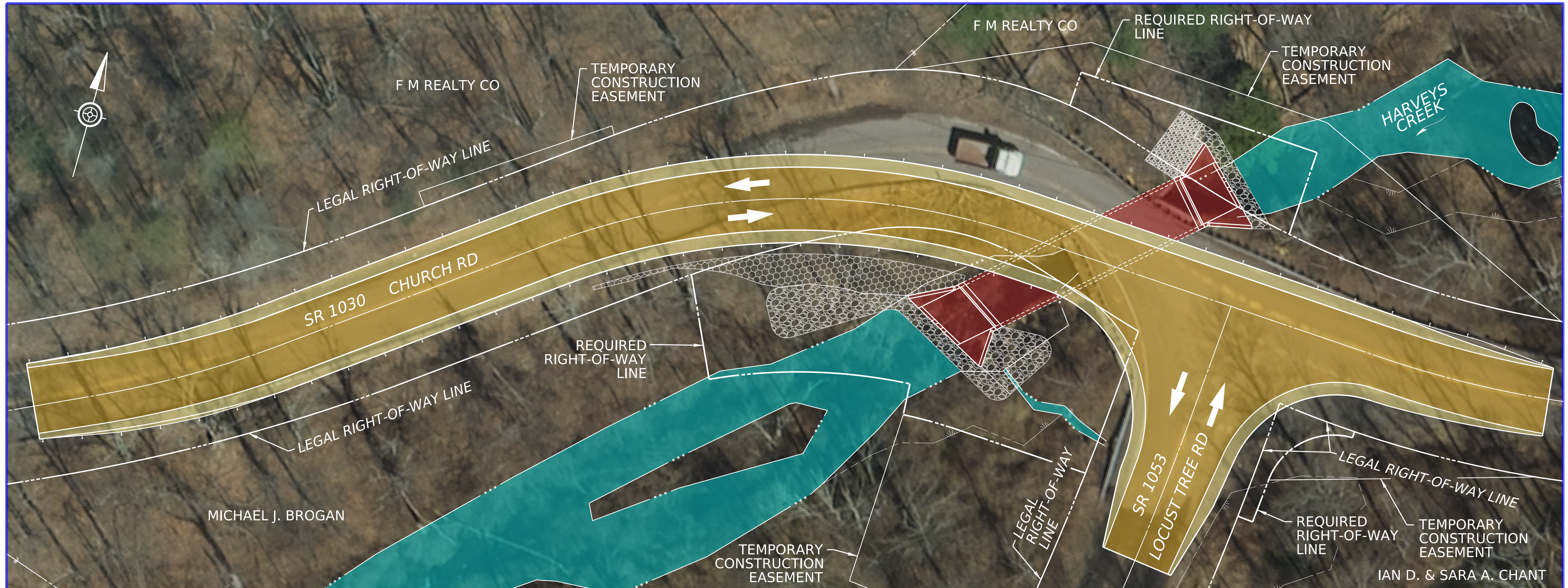

TYPICAL SECTION ALONG C₁ CULVERT

LEGEND

- PROPOSED ROADWAY
- PROPOSED SHOULDER
- HARVEYS CREEK (NORMAL WATER)
- PROPOSED CULVERT REPLACEMENT
- PROPERTY BOUNDARIES
- TEMPORARY CONSTRUCTION EASEMENT
- LEGAL RIGHT-OF-WAY
- REQUIRED RIGHT-OF-WAY

PRELIMINARY