

SR 3040 SECTION D50 STRUCTURE REPLACEMENT BUTLER TOWNSHIP LUZERNE COUNTY

LEGEND

- PROPOSED STRUCTURE
- PROPOSED PAVEMENT
- PROPOSED SHOULDER
- PROPOSED RIP-RAP
- PROPOSED RIGHT-OF-WAY
- PROPOSED EASEMENT
- PROPOSED DRIVEWAY ADJUSTMENT
- PROPOSED GUIDE RAIL
- EXISTING WETLANDS
- EXISTING STREAM
- ROCK SLOPE

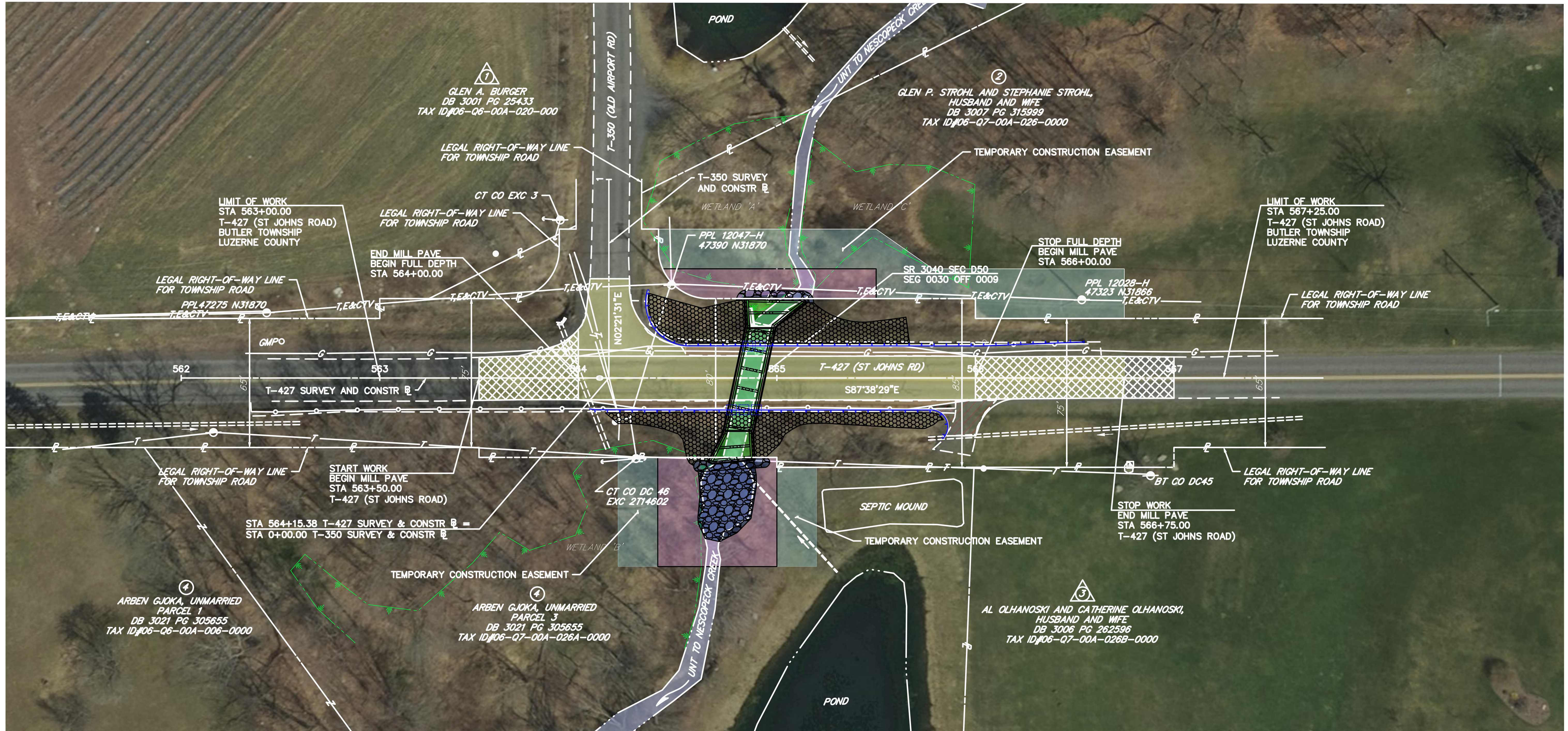

SR 3040 SECTION D50 STRUCTURE REPLACEMENT BUTLER TOWNSHIP LUZERNE COUNTY

LEGEND

- PRECAST CONCRETE
- CAST-IN-PLACE CONCRETE
- PROPOSED ROADWAY
- PROPOSED SHOULDER
- PROPOSED GUIDE RAIL

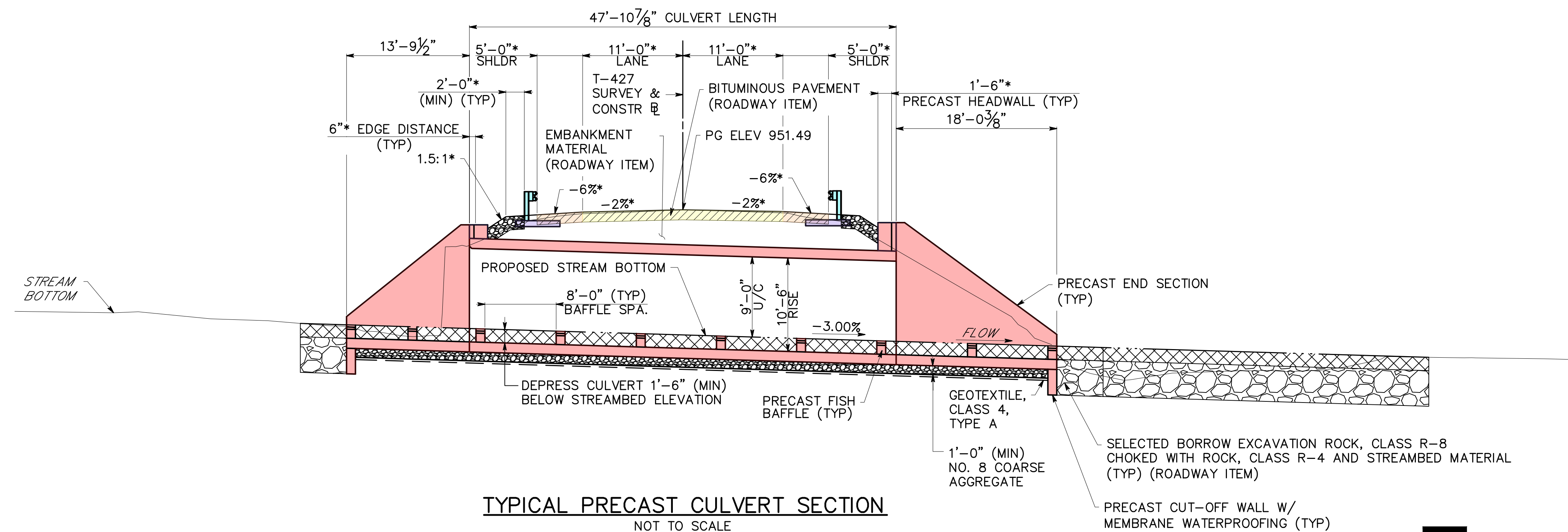
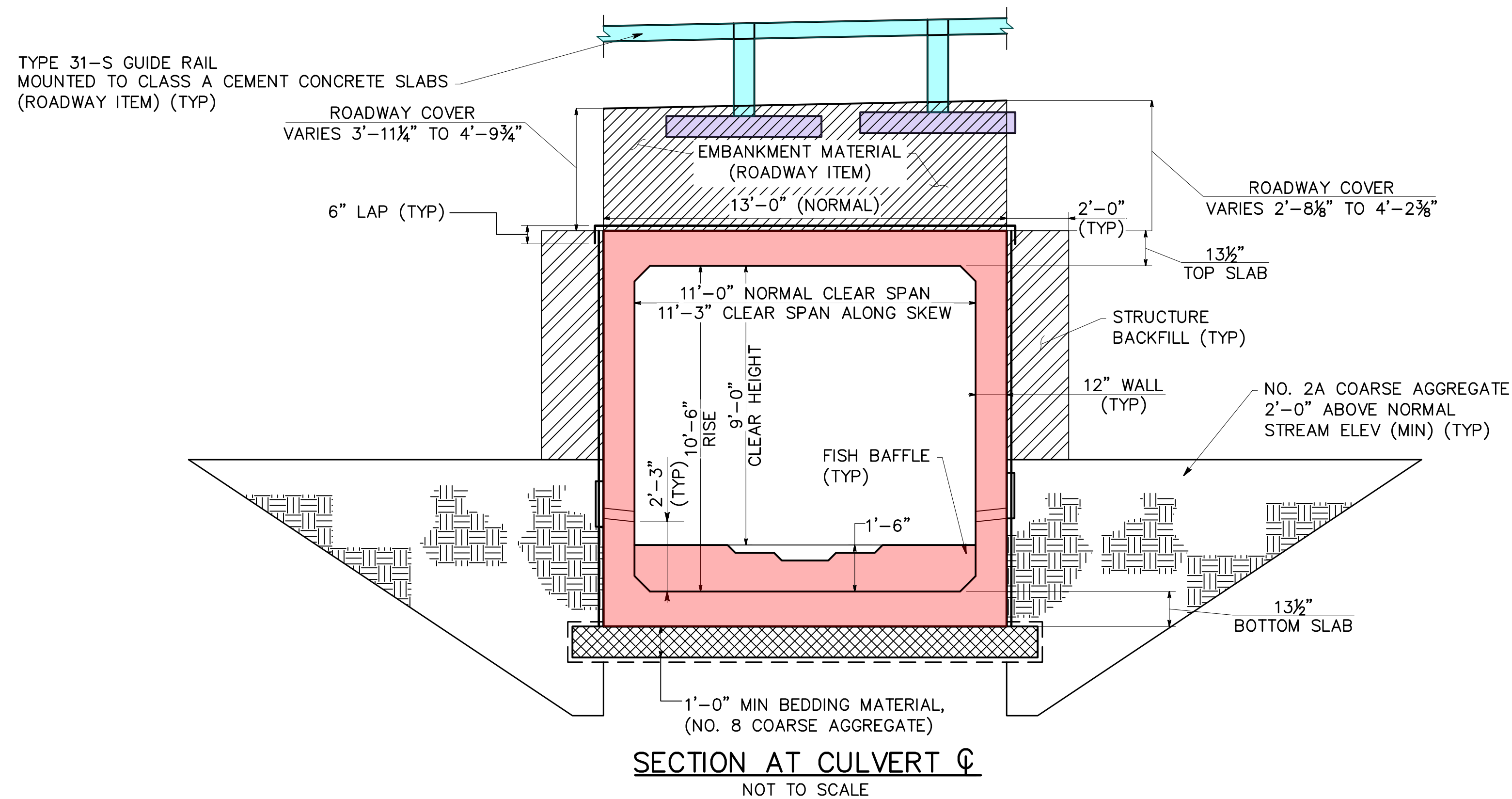

TYPICAL PRECAST CULVERT SECTION
NOT TO SCALE

TYPICAL SECTIONS & DETOUR PLAN
PRELIMINARY
NOT FOR CONSTRUCTION



PENNSYLVANIA
DEPARTMENT OF TRANSPORTATION

LaBella
Powered by partnership.

SR 3040 SECTION D50 STRUCTURE REPLACEMENT BUTLER TOWNSHIP LUZERNE COUNTY

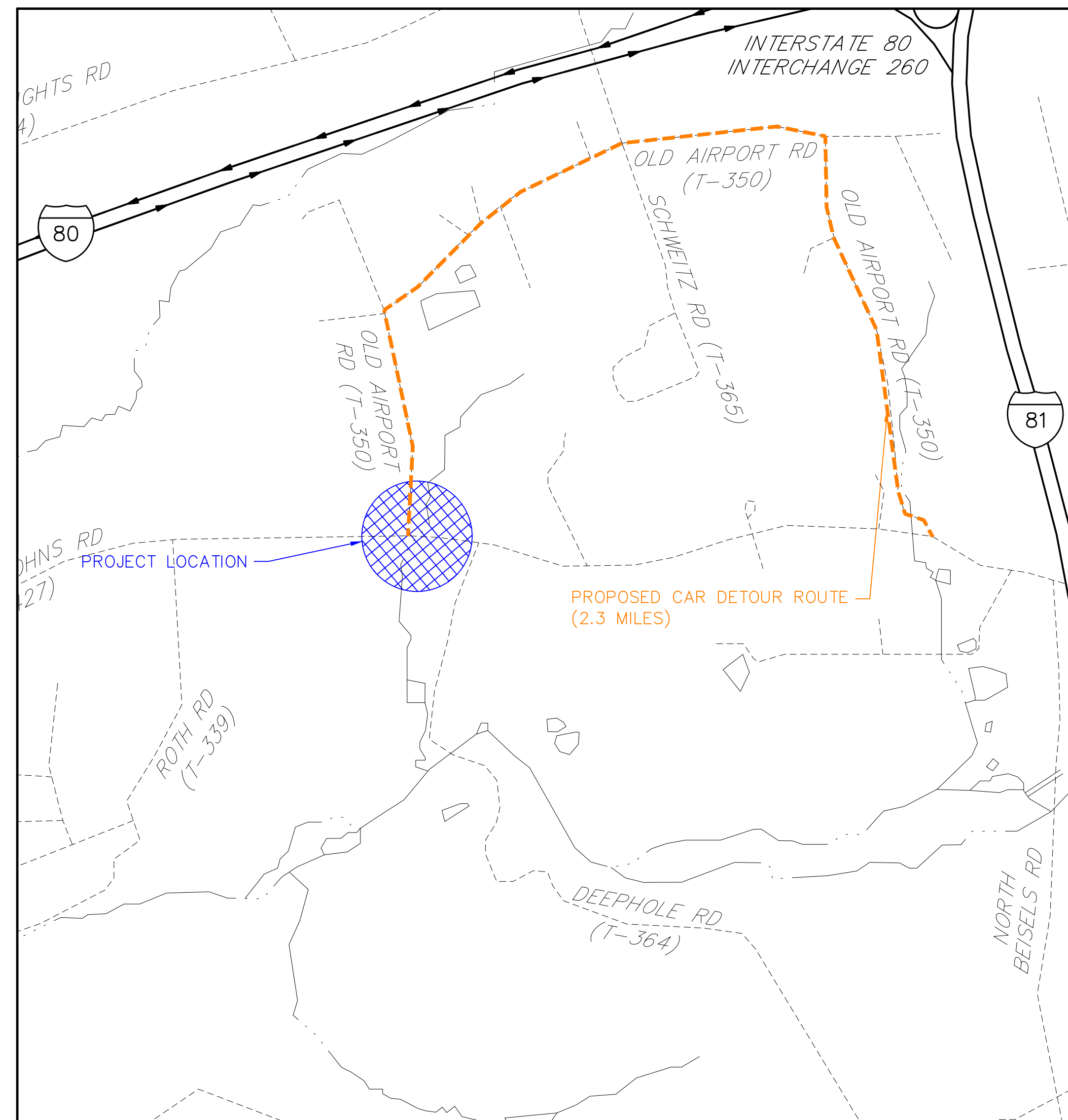

PROPOSED CAR DETOUR
(2.9 MILES)
(NOT TO SCALE)



PENNSYLVANIA
DEPARTMENT OF TRANSPORTATION

TYPICAL SECTIONS & DETOUR PLAN
PRELIMINARY
NOT FOR CONSTRUCTION



