

- PROPOSED ROADWAY IMPROVEMENTS
- PROPOSED CURB
- PROPOSED SIDEWALK
- PROPOSED REQUIRED RIGHT-OF-WAY
- PROPOSED TEMPORARY CONSTRUCTION EASEMENT
- PROPOSED STORMWATER BASIN
- PROPERTY LINE
- LEGAL RIGHT-OF-WAY LINE
- REQUIRED RIGHT-OF-WAY LINE

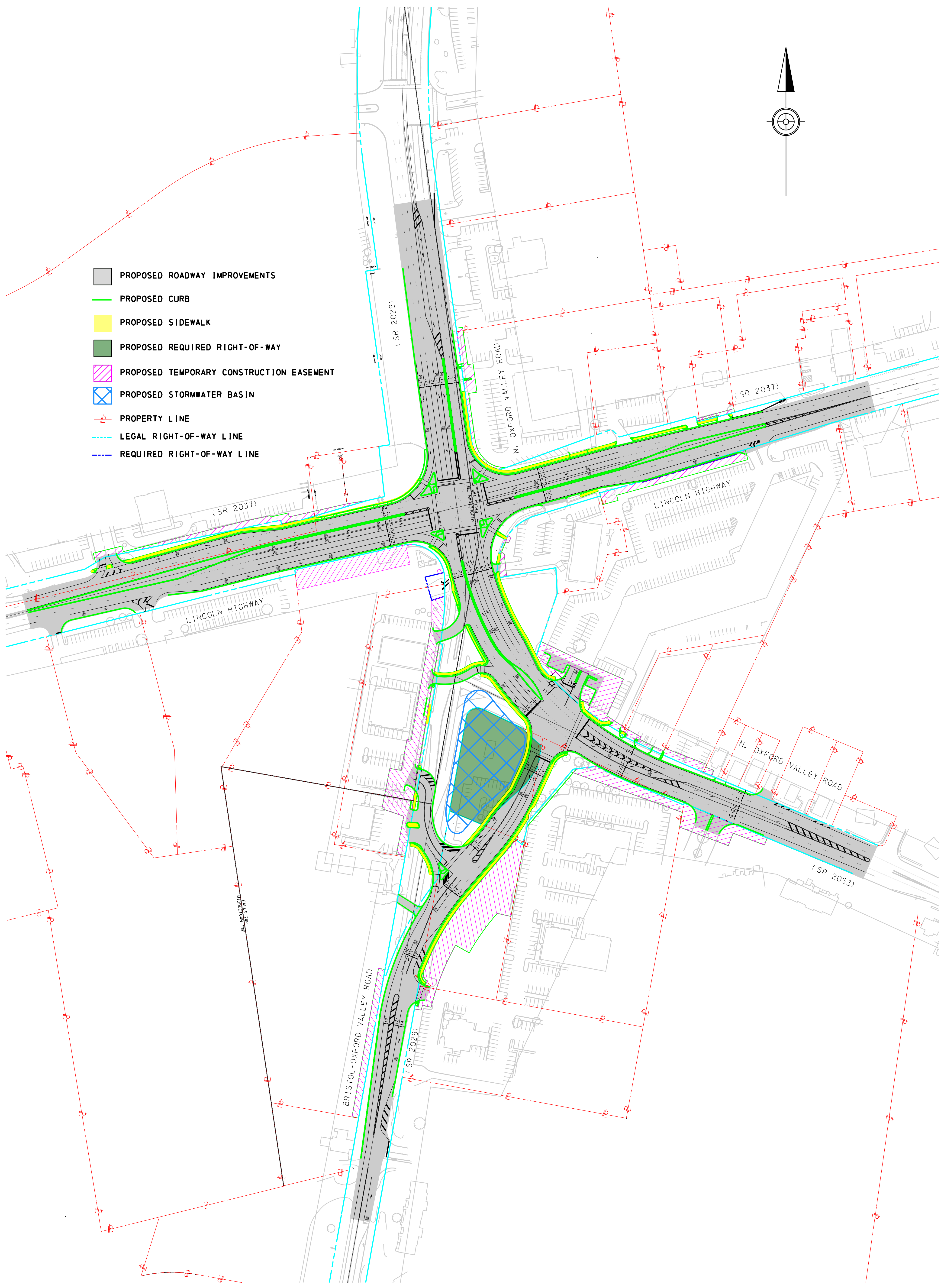

OXFORD VALLEY ROAD AT LINCOLN HIGHWAY
INTERSECTION IMPROVEMENT PROJECT
SR 2029, SECTION S99
MPMS# 13635