









10:26:15 AM
7/17/2024

LEGEND

-  PROPOSED PAVEMENT MILLING AND RESURFACING
-  PROPOSED FULL-DEPTH PAVEMENT
-  CURBED CONCRETE MEDIAN ISLAND REMOVAL AND PAVEMENT/BRIDGE DECK RESTORATION
-  PROPOSED CONCRETE PAVEMENT
-  EXISTING BRIDGE DECK
-  EXISTING CONCRETE ISLAND (TO REMAIN)
-  PROPOSED TRAFFIC SIGNAL IMPROVEMENTS
-  PROPOSED CURB
-  EXISTING LEGAL RIGHT-OF-WAY LINE

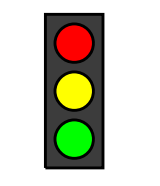

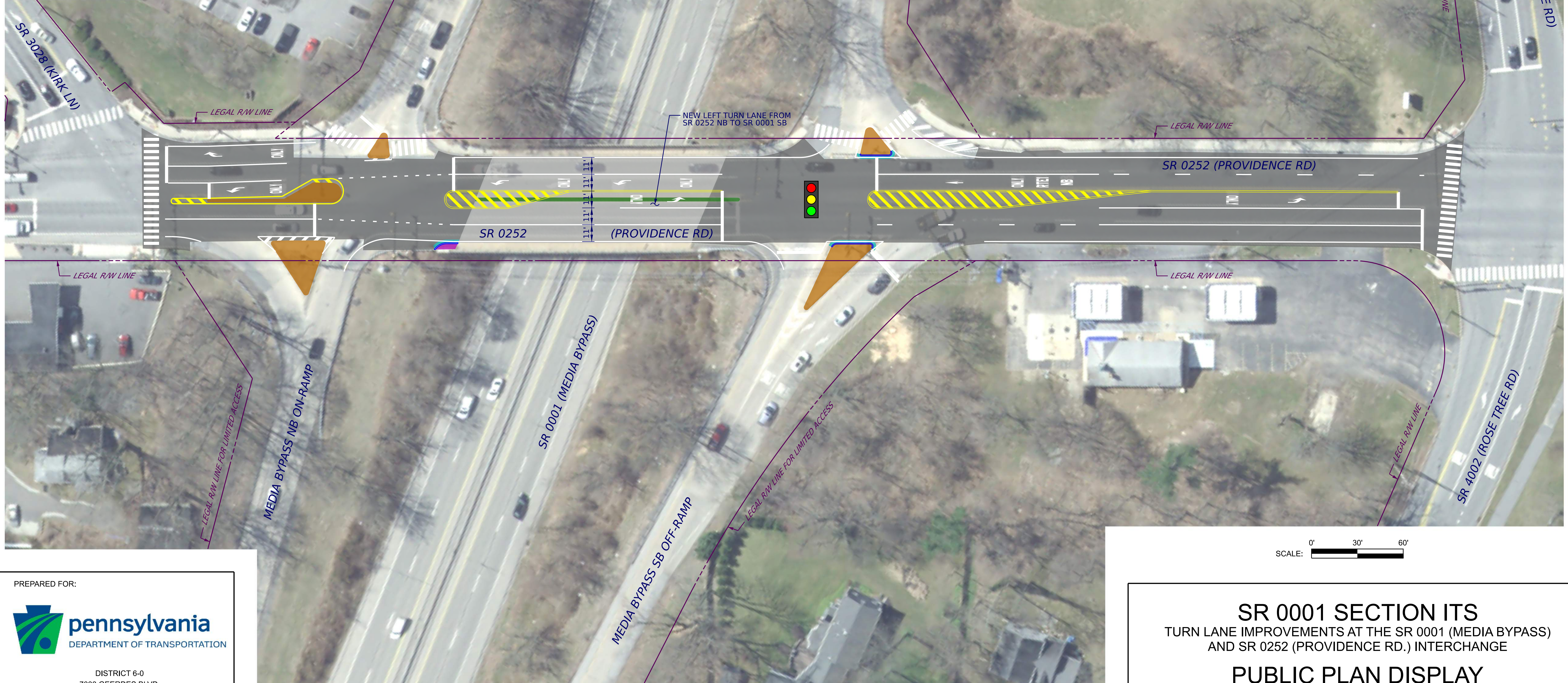
SCALE: 0' 30' 60'

PREPARED FOR:



DISTRICT 6-0
7000 GEERDES BLVD.
KING OF PRUSSIA, PA 19406

SR 0001 SECTION ITS
TURN LANE IMPROVEMENTS AT THE SR 0001 (MEDIA BYPASS)
AND SR 0252 (PROVIDENCE RD.) INTERCHANGE
PUBLIC PLAN DISPLAY

J:\2023 Projects\ES\57400\7000CAD\DD702\CIVIL\EXHIBITS\230252\ITS_PPD_01.dgn