

**SR 0422 E. CUMBERLAND STREET RESURFACING
NORTH LEBANON TOWNSHIP, SOUTH LEBANON
TOWNSHIP, JACKSON TOWNSHIP,
AND CITY OF LEBANON
LEBANON COUNTY, PENNSYLVANIA**

MPMS 105343







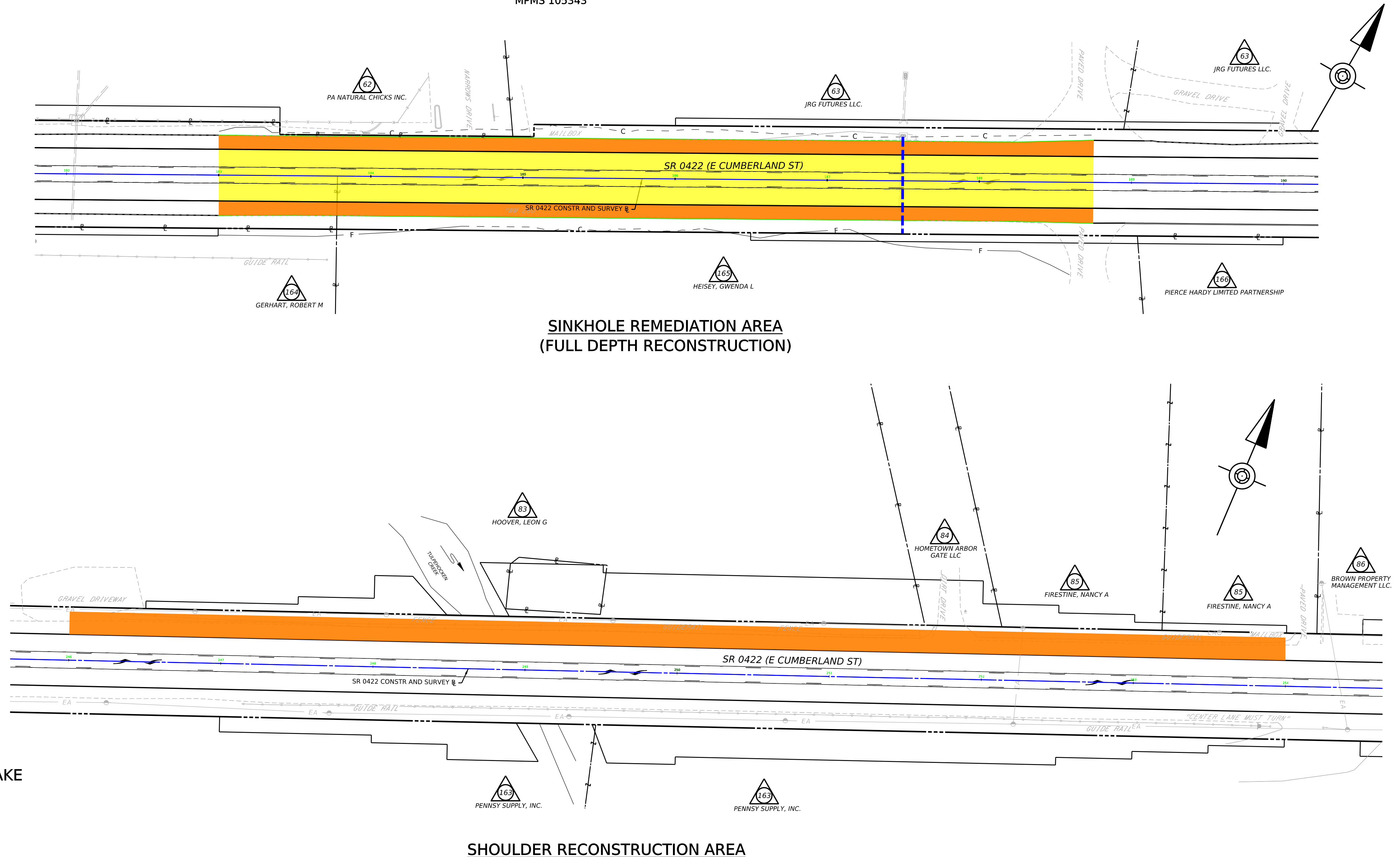

**EXISTING SINKHOLE AREA
(LOOKING EAST)**

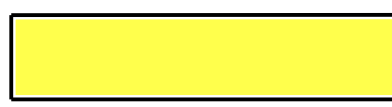

**SHOULDER RECONSTRUCTION AREA
(LOOKING WEST)**



LEGEND

-  PARCEL IDENTIFICATION NUMBER NO TAKE
-  PROPOSED TRAVEL LANE
-  PROPOSED SHOULDER
-  PROPOSED DRAINAGE PIPE
-  PROPOSED PAVEMENT MARKING ARROW
-  PROPOSED FILL LIMITS
-  PROPOSED CUT LIMITS

SCALE

0 100 200 FEET



PROJECT CONTACT:

CHRIS M. MCKEE, PROJECT MANAGER
PENNDOT ENGINEERING DISTRICT 8-0
EMAIL: CHMCKEE@PA.GOV
PHONE: (717)-705-6179