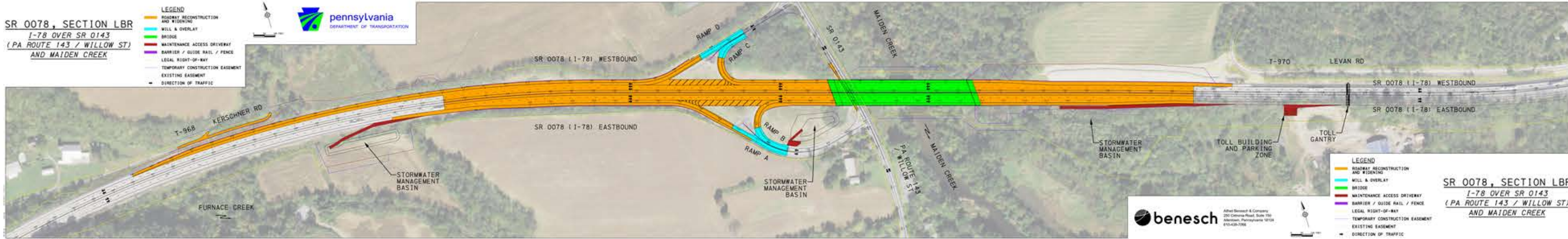

**SR 0078, SECTION LBR**  
**1-78 OVER SR 0143**  
**(PA ROUTE 143 / WILLOW ST)**  
**AND MAIDEN CREEK**

**LEGEND**

- █ ROADWAY RECONSTRUCTION AND WIDENING
- █ MILL & OVERLAY
- █ BRIDGE
- █ MAINTENANCE ACCESS DRIVEWAY
- █ BARRIER / GUIDE RAIL / FENCE
- LEGAL RIGHT-OF-WAY
- TEMPORARY CONSTRUCTION EASEMENT
- EXISTING EASEMENT
- DIRECTION OF TRAFFIC

**benesch**  
 After Benesch & Company  
 290 Cinema Road, Suite 150  
 Allentown, Pennsylvania 18104  
 610-426-7066

**LEGEND**

- █ ROADWAY RECONSTRUCTION AND WIDENING
- █ MILL & OVERLAY
- █ BRIDGE
- █ MAINTENANCE ACCESS DRIVEWAY
- █ BARRIER / GUIDE RAIL / FENCE
- LEGAL RIGHT-OF-WAY
- TEMPORARY CONSTRUCTION EASEMENT
- EXISTING EASEMENT
- DIRECTION OF TRAFFIC

**SR 0078, SECTION LBR**  
**1-78 OVER SR 0143**  
**(PA ROUTE 143 / WILLOW ST)**  
**AND MAIDEN CREEK**