

PENNSYLVANIA GAME COMMISSION  
2001 ELMERTON AVENUE  
HARRISBURG, PA 17110-9797  
ATTN: FORESTRY DIVISION, BUREAU OF WILDLIFE HABITAT MANAGEMENT

Gentlemen:

In answer to a recent advertisement for lump sum bids on an estimated **587,179** board feet of sawlogs and **422** tons of pulpwood located on **100 acres** of State Game Lands No. 075, Pine Township, Lycoming County, I offer the following:

\$ \_\_\_\_\_  
**(BID QUOTATION MUST BE TYPEWRITTEN OR IN INK)**

Full payment will be made when agreements are signed or payment in full for each individual cutting block before cutting operations are started on that block.

It is further understood that an acceptable bond of **\$15,000.00** will be provided to guarantee faithful performance of the agreement.

Removal of timber to be subject to the terms, conditions and stipulations included in the Timber Sale Agreement. It is understood that the contract will run until **October 15, 2026.**

ATTACHED IS **CERTIFIED, CASHIER'S OR TREASURER'S CHECK OR MONEY ORDER, (PERSONAL, COMPANY, CORPORATE CHECK OR CASH ARE NOT ACCEPTED)**, IN THE AMOUNT OF **\$1,000.00** as evidence of good faith in bidding. I understand that it will be forfeited as fully liquidated damages upon my failure within 45 days after presentation to accept and execute the contract and provide a bond as required.

IN CASE OF PARTNERSHIP, EACH PARTNER SIGNS: IF A CORPORATION, THE AUTHORIZED OFFICER MUST SIGN, GIVING HIS/HER TITLE AND NAME OF CORPORATION.

Sincerely yours,

\_\_\_\_\_  
**(Tax No. or Social Security No.)**

\_\_\_\_\_  
**Signature of Bidder - Sign In Ink**

\_\_\_\_\_  
**(Telephone Number)**

\_\_\_\_\_  
**Print Name**

\_\_\_\_\_  
**Firm Name**

\_\_\_\_\_  
**Street Address (Name, Number, Etc.)**

\_\_\_\_\_  
**City State Zip**

BIDS MUST BE SUBMITTED IN AN ENVELOPE THAT CLEARLY STATES ON THE OUTSIDE: **BID PROPOSAL FOR TIMBER SGL # 075.** Bids will be opened in the Bureau of Wildlife Habitat Management, 2001 Elmerton Avenue, Harrisburg, PA 17110-9797, at **2:00 P.M., Monday November 4<sup>th</sup>, 2024.** The Commission reserves the right to reject any and all bids and to award the contract as deemed to its best interests.

**- INSTRUCTIONS TO BIDDERS -**

The following information covers details concerning the proposed lump sum sale of an estimated **587,179** board feet of sawlogs and **422** tons of pulpwood located on **100 acres** of State Game Lands No. 075, Pine Township, Lycoming County

See attached sheets for additional volume information. The volume and percentages are not guaranteed and each prospective bidder is urged to examine the sale area and bid on the basis of his own estimate.

**- SHOW DATE -**

Timber will be shown to prospective bidders on **October 11, 2024 at 10am**. Viewers will be met at the **PGC Habitat Crew HQ Building, 230 Cemetery Road, English Center, Pa 17776 Pa..**

The timber to be sold will be clearly designated by **Gary Glick, PO Box 5038, Jersey Shore, PA 17744**, telephone: 1-570-398-4744, the Regional Forester.

**- BIDS -**

**BIDS SHOULD BE MAILED AT LEAST FOUR (4) WORKING DAYS PRIOR TO BID OPENING TO PERMIT U.S. POSTAL SERVICE DELIVERY. USE SPECIAL MAIL SERVICE IF MAILED LATER THAN FOUR DAYS PRIOR TO BID OPENING. SPECIAL DELIVERY BIDS SHOULD BE ADDRESSED TO: PENNSYLVANIA GAME COMMISSION, FORESTRY DIVISION, 2001 ELMERTON AVENUE, HARRISBURG, PA 17110-9797.**

Bids must be submitted in an envelope that clearly states on the outside: **BID PROPOSAL FOR TIMBER. SGL #075.** Bids received in envelopes not containing this information will be rejected.

In order to be considered, the bid shall be accompanied by a **CERTIFIED, CASHIER'S OR TREASURER'S CHECK, OR A BANK, POSTAL OR EXPRESS MONEY ORDER**, payable to the Pennsylvania Game Commission in the amount of **\$1,000.00**, as evidence of good faith in bidding, to be forfeited as fully liquidated damages upon the bidders failure to accept the award, execute the contract and give bond as required. Bid deposits will be returned to the unsuccessful bidder when the contract has been executed and a satisfactory performance deposit has been furnished.

In lieu of bid deposit, bidders may submit an open bid bond to cover the deposit requirement. Any bid bond must be filed for an annual period and both the amount of bond and the surety shall receive prior approval of the Pennsylvania Game Commission.

The Commission reserves the right to reject any and all bids and to award the contract as deemed to its best interests.

Bids will be opened in the Bureau of Wildlife Habitat Management, 2001 Elmerton Avenue, Harrisburg, Pennsylvania 17110-9797, at 2:00 P.M., **Monday, November 4<sup>th</sup>, 2024**, telephone: 717/787-2039. **BIDS RECEIVED LATER THAN 2:00 P.M., THIS DATE, WILL BE REJECTED.**

**- PERFORMANCE DEPOSIT -**

A performance bond in the amount of **\$15,000.00** will be required in the form of a Certified Check or a Postal Money Order drawn to the order of the Pennsylvania Game Commission. Negotiable securities, including assignment of a bank savings account may be furnished in lieu of above. A bond with corporate surety approved by the Attorney General, or a bank Irrevocable Letter of Credit, may be posted provided the bond has an expiration date a minimum of 1 year beyond the expiration date of the timber contract.

**- EXPIRATION OF CONTRACT -**

Contract will expire **October 15, 2026**

**- PAYMENTS -**

The sale is divided into **4** cutting blocks. Payment may be made by:

1. Total payment when agreement is signed.  
or
2. Payment by individual block or blocks.
  - 1 – 53% - 46 acres
  - 2 – 45% - 40 acres
  - 3 – 2% - 9 acres
  - 4 – 0% - 5 acres

**Payment for Block 2 (45% of the bid price) is due at contract execution. Final payment is due No Later Than 120 days before the expiration of the Agreement**

**- ANTI DISCRIMINATION -**

The contractor awarded the Timber Sale Agreement agrees he will not discriminate against any employee or other persons on account of race, sex, creed, age, ancestry or national origin.

**- SAFETY and ENVIRONMENTAL PROTECTION -**

The Buyer, his employees and sub-contractors are expected to perform all logging operations in a safe manner as required by applicable laws and regulations. The Commission expects the Buyer to ensure that logging crewmembers dress in protective attire, and perform their duties with equipment in accordance with standards established by the logging industry and the Occupational Safety and Health Administration (OSHA).

The PGC recommends that logging crews working on State Game Lands be trained in safe logging techniques and sound environmental logging practices through a formal training program such as the one provided by the Pennsylvania Sustainable Forestry Initiative (PA SFI) or another similar program.

Contractor must comply with the erosion and sediment control plan for disturbed areas that is included as a part of the timber contract.

**- SPECIAL PROVISIONS -**

See **5** Attached Sheet(s).

**- INSTRUCTIONS TO BIDDERS -**

The following information covers details concerning the proposed lump sum sale of an estimated **587,179** board feet of sawlogs and **422** tons of pulpwood located on **100 acres** of State Game Lands No. 075, Pine Township, Lycoming County

See attached sheets for additional volume information. The volume and percentages are not guaranteed and each prospective bidder is urged to examine the sale area and bid on the basis of his own estimate.

**- SHOW DATE -**

Timber will be shown to prospective bidders on **October 11, 2024 at 10am**. Viewers will be met at the **PGC Habitat Crew HQ Building, 230 Cemetery Road, English Center, Pa 17776 Pa..**

The timber to be sold will be clearly designated by **Gary Glick, PO Box 5038, Jersey Shore, PA 17744**, telephone: 1-570-398-4744, the Regional Forester.

**- BIDS -**

**BIDS SHOULD BE MAILED AT LEAST FOUR (4) WORKING DAYS PRIOR TO BID OPENING TO PERMIT U.S. POSTAL SERVICE DELIVERY. USE SPECIAL MAIL SERVICE IF MAILED LATER THAN FOUR DAYS PRIOR TO BID OPENING. SPECIAL DELIVERY BIDS SHOULD BE ADDRESSED TO: PENNSYLVANIA GAME COMMISSION, FORESTRY DIVISION, 2001 ELMERTON AVENUE, HARRISBURG, PA 17110-9797.**

Bids must be submitted in an envelope that clearly states on the outside: **BID PROPOSAL FOR TIMBER. SGL #075.** Bids received in envelopes not containing this information will be rejected.

In order to be considered, the bid shall be accompanied by a **CERTIFIED, CASHIER'S OR TREASURER'S CHECK, OR A BANK, POSTAL OR EXPRESS MONEY ORDER**, payable to the Pennsylvania Game Commission in the amount of **\$1,000.00**, as evidence of good faith in bidding, to be forfeited as fully liquidated damages upon the bidders failure to accept the award, execute the contract and give bond as required. Bid deposits will be returned to the unsuccessful bidder when the contract has been executed and a satisfactory performance deposit has been furnished.

In lieu of bid deposit, bidders may submit an open bid bond to cover the deposit requirement. Any bid bond must be filed for an annual period and both the amount of bond and the surety shall receive prior approval of the Pennsylvania Game Commission.

The Commission reserves the right to reject any and all bids and to award the contract as deemed to its best interests.

Bids will be opened in the Bureau of Wildlife Habitat Management, 2001 Elmerton Avenue, Harrisburg, Pennsylvania 17110-9797, at 2:00 P.M., **Monday, November 4<sup>th</sup>, 2024**, telephone: 717/787-2039. **BIDS RECEIVED LATER THAN 2:00 P.M., THIS DATE, WILL BE REJECTED.**

**- PERFORMANCE DEPOSIT -**

A performance bond in the amount of **\$15,000.00** will be required in the form of a Certified Check or a Postal Money Order drawn to the order of the Pennsylvania Game Commission. Negotiable securities, including assignment of a bank savings account may be furnished in lieu of above. A bond with corporate surety approved by the Attorney General, or a bank Irrevocable Letter of Credit, may be posted provided the bond has an expiration date a minimum of 1 year beyond the expiration date of the timber contract.

**- EXPIRATION OF CONTRACT -**

Contract will expire **October 15, 2026**

**- PAYMENTS -**

The sale is divided into **4** cutting blocks. Payment may be made by:

1. Total payment when agreement is signed.  
or
2. Payment by individual block or blocks.
  - 1 – 53% - 46 acres
  - 2 – 45% - 40 acres
  - 3 – 2% - 9 acres
  - 4 – 0% - 5 acres

**Payment for Block 2 (45% of the bid price) is due at contract execution. Final payment is due No Later Than 120 days before the expiration of the Agreement**

**- ANTI DISCRIMINATION -**

The contractor awarded the Timber Sale Agreement agrees he will not discriminate against any employee or other persons on account of race, sex, creed, age, ancestry or national origin.

**- SAFETY and ENVIRONMENTAL PROTECTION –**

The Buyer, his employees and sub-contractors are expected to perform all logging operations in a safe manner as required by applicable laws and regulations. The Commission expects the Buyer to ensure that logging crewmembers dress in protective attire, and perform their duties with equipment in accordance with standards established by the logging industry and the Occupational Safety and Health Administration (OSHA).

The PGC recommends that logging crews working on State Game Lands be trained in safe logging techniques and sound environmental logging practices through a formal training program such as the one provided by the Pennsylvania Sustainable Forestry Initiative (PA SFI) or another similar program.

Contractor must comply with the erosion and sediment control plan for disturbed areas that is included as a part of the timber contract.

**- SPECIAL PROVISIONS -**

See **5** Attached Sheet(s).

**SPECIAL PROVISIONS FOR THE “Jack Cammal Timber Sale”**

**S.G.L. # 075 Sale # 075-2024-02**

**1) ADMINISTRATIVE ITEMS**

- a) All contractors, subcontractors and consultants of the Buyer must be pre-approved by the Commission. The Commission reserves the right to reject any subcontractor at its sole discretion. If a contractor enters any subcontract(s) not previously approved by the Commission, the Commission shall have the right to require the Contractor to terminate such contracts.
- b) This 100-acre sale area contains 4 harvest blocks.
- c) Blocks 1 and 2 are inside woven wire deer fences.
- d) **Payment for Block 2 (45% of the bid price) is due at contract execution. Final payment is due No Later Than 120 days before the expiration of the Agreement.**
- e) Sawtimber volumes were determined using a 100% tally in all blocks. Pulpwood volumes were also determined using a 100% tally in all blocks.
- f) Operators must contact PA One Call prior to the start of any operation.
- g) No permanent paint may be used by bidders for marking/ cruising this timber sale area.
- h) Whole tree chipping is prohibited in all blocks.
- i) Tree length skidding is prohibited in all blocks.

**2) BOUNDARIES, BLOCKS, AND CUTTING INSTRUCTIONS**

- a) Timber sale boundaries lie within deer fences or are marked by blue stripes. Exterior block boundaries are marked with double stripes. Interior boundaries are marked with a single blue stripe. Islands are marked with a single blue stripe paired with a large capital “I”.
- b) **All blocks are to be hand-cut and cable-skid only.**
- c) In Blocks 1&2 reserve trees are marked with red paint. **All other trees 2-inch DBH and greater within these blocks are to be cut.**
- d) In Blocks 3&4 all trees marked with yellow paint must be cut. **All trees 2 inch to 4-inch DBH within these blocks are also to be cut.**
- e) Landing locations for blocks 1, 2, & 4 will be inside a deer fence. **The truck gates will remain closed when not actively hauling.** The landing location for block 3 will be alongside a powerline ROW.
- f) **All Conifers are reserved.**
- j) **Whole tree harvesting and/or tree length skidding is prohibited. Trees are to be topped in the woods. All top wood 4 inches and smaller is retained.**

**g) In Blocks 3 & 4 all serviceberry is reserved.**

h) **In Block 3** snags are to be left standing unless they present a safety hazard. Any reserved trees that are felled for safety reasons must be left at the stump.

i) Game Land boundary, roads, pipelines, herbaceous openings and spring runs are to be kept free of tops.

**j) Slash and tops must be cleared 20' from the edge of all roads, fences, and block boundaries. Slash must be kept at least 10' from the base of oak reserve trees. Excessive slash up against reserve trees must be bucked and distributed away from the bole.**

k) Stump height will not exceed the diameter of the tree or 12" maximum.

l) All work in a block must be completed and approved before operations can start in another block.

k) Cull portions of the tree are to be left at the stump. All logs and pulpwood are to be marked to length in the woods to eliminate short ends at the landings.

l) Extra caution should be taken to avoid felling damage or skidding damage to reserved trees.

### **3) US / STATE / LOCAL ROADS**

a) The contractor will be responsible for all permits and bonds on both state and township roads.

### **4) GAME LAND ROADS TO BUILD / IMPROVE**

a) **Road to Build**

1. No new road to build.

b) **Road to Improve**

1. Road section (A-B) must be crowned, ditched and graded prior to hauling and stone application.

2. The operator must apply 8" of # 3 stone to the roadway shown as (A-B) on the road map for a distance of 981'. At least 308 tons of approved stone will be required for this application. The operator must use a bulldozer to shape and grade the roadway as the stone is applied.

3. Roadway is to be graded with a road grader or dozer with a 6-way blade at the conclusion of use. Ditches and other drainage structures must be opened and re-established where needed. The road must also be crowned to drain all water into the ditches and culverts.

c) **Roads to maintain**

1. All Game Lands roads used for hauling **MUST** be returned to their pre-sale conditions.

## 5) LANDINGS

- a) All landings are to be pre-approved by the forester-in-charge. All landings are existing, and minimal additional clearing will be required.
- b) Logging debris is to be kept to a minimum. All logs and pulpwood are to be marked to length in the woods to eliminate short ends at the landings.
- c) At the conclusion of the sale, all landings are to be leveled, cleared of debris, and seeded according to specifications outlined below.

## 6) SKIDDING

- a) Skid trails will be designated by the Forester and contractor. Existing trails are to be used for skidding and must be left open and level.
- b) No skidding across small drainages will be permitted without the use of temporary bridges.
- c) No skidding is permitted through islands.
- d) Skidders are to be kept off haul roads as much as possible.
- e) Wet areas should be avoided when skidding and any treetops which are felled into small wet areas should be left in the water rather than pulling them out.
- f) If skid trails are to sit idle for one month or more, they are to have water bars added.
- g) Main skid trails are to be leveled, open and have water bars added at the conclusion of the sale.

## 7) SEEDING OF ROADWAYS AND LANDINGS

- a) At the conclusion of the sale, landings, and disturbed areas along game land roads are to be leveled, cleared of rocks and debris and seeded according to the following:

4 LB/ACRE RED CLOVER  
4 LB/ACRE WHITE DUTCH CLOVER  
50 LB/ACRE OATS OR WHEAT (SEASONAL)

Lime 2 tons per acre.

Fertilizer - 300 lbs. per acre of 10-20-20

Straw mulch will be required at a rate of 50 bales per acre

**Approximately 1.5 acres of landings are to be seeded, limed, fertilized, and mulched at the conclusion of the sale.**

- b) The Regional Forester is to be notified prior to the application of lime, seed, fertilizer, and mulch.
- c) All other bulldozed skid trails are to be seeded with wheat or oats.
- d) A guaranteed catch of cover must be obtained to the satisfaction of the officer-in-charge before the bond will be released.



## 8) OPERATIONS AND NON-WORKDAYS

- a) No woods operation will be permitted on the following days:
  - 1. All Saturdays in the months of October, November, December, and January and any Sundays open to hunting.
  - 2. The opening day and all Saturdays during spring turkey season, including the youth spring gobbler hunt.
  - 3. All the days of the general statewide bear season
  - 4. The entire 2 weeks of the general firearms deer season
  - 5. The opening day of the flintlock muzzleloader season

No woods operation will be permitted from **March 1<sup>st</sup> thru April 15<sup>th</sup> without** the permission of the Regional Forester.

- b) The contractor, employees, and sub-contractors may not hunt to, from, or at the job site when the work location is beyond a gated road that is closed to public traffic. The contractor may travel to and from the work location on no-work days to check on the condition of equipment.
- c) The contractor is responsible for the control and collection of fluids leaking from any equipment used on the site. The contractor must have a spill containment and cleanup kit appropriate for the equipment being used. At a minimum, the kit will contain: plugs and clamps to control hydraulic line breaks, a container to collect leaking fluids, fluid absorbent pads and a shovel. Operating any equipment noticeably leaking fluids is prohibited. The contractor must collect and control fluids leaking from any equipment and dispose of properly.
- d) ***Except on Sundays, It is unlawful to be present on State Game Lands from November 15 through December 15 inclusive when not engaged in lawful hunting or trapping and fail to wear a minimum of 250 square inches of daylight fluorescent-orange material on the head, chest, and back combined, or in lieu thereof, a hat of the same colored material. The material shall be worn so it is visible in a 360-degree arc.***

## 9) MISCELLANEOUS

- a) Operator must comply with the erosion and sedimentation control plan for the area.
- b) Extra caution should be taken to avoid felling damage or skidding damage to reserved trees.
- c) Any existing trail or road that is used must be graded and seeded at the conclusion of cutting operations.
- d) *Violation of contract provisions by the operator may subject the operator or its employees or contractors to fine based on Title 58 regulations.*

## 11) SAFETY AND LOGGER TRAINING

The Buyer, his employees and sub-contractors are expected to perform all logging operations in a safe manner as required by applicable laws and regulations. The Commission expects the Buyer to ensure that logging crewmembers dress in protective attire, and perform their duties with equipment, in accordance with standards established by the logging industry and the Occupational Safety and Health Administration (OSHA).

The PGC recommends that logging crews working on State Game Lands be trained in safe logging techniques and sound environmental logging practices through a formal training program

such as the one provided by the Pennsylvania Sustainable Forestry Initiative or another similar course.

## **12) PA RIGHT TO KNOW PROVISIONS**

### **CONTRACT PROVISIONS – RIGHT TO KNOW LAW**

- a. The Pennsylvania Right-to-Know Law, 65 P.S. §§ 67.101-3104, applies to this contract.
- b. Unless the Contractor provides the Commonwealth, in writing, with the name and contact information of another person, the agency shall notify the Contractor using the Contractor information provided by the Contractor in SRM [or “the legal contact information provided in this contract”] if the agency needs the Contractor’s assistance in any matter arising out of the Right to Know Law (“RTKL”). The Contractor shall notify the agency in writing of any change in the name or the contact information within a reasonable time prior to the change.
- c. Upon notification from the Commonwealth that the Commonwealth requires the Contractor’s assistance in responding to a RTKL request for records in the Contractor’s possession, the Contractor shall provide the Commonwealth, within fourteen (14) calendar days after receipt of such notification, access to, and copies of, any document or information in the Contractor’s possession which arises out of the contract that the Commonwealth requests (“Requested Information”) and provided such other assistance as the Commonwealth may request in order to comply with the RTKL. If the Contractor fails to provide the Requested Information within fourteen (14) calendar days after receipt of such request, the Contractor shall indemnify and hold the Commonwealth harmless for any damages, penalties, detriment or harm that the Commonwealth may incur as a result of the Contractor’s failure, including any statutory damages assessed against the Commonwealth.
- d. The Commonwealth’s determination as to whether the Requested Information is a public record is dispositive of the question as between the parties. Contractor agrees not to challenge the Commonwealth’s decision to deem the Requested Information a Public Record. If the Contractor considers the Requested Information to include a request for a Trade Secret or Confidential Proprietary Information, as those terms are defined by the RTKL, the Contractor will immediately notify the Commonwealth, and will provide a written statement signed by a representative of the Contractor explaining why the requested material is exempt from public disclosure under the RTKL within seven (7) calendar days of receiving the request. If, upon review of the Contractor’s written statement, the Commonwealth still decides to provide the Requested Information, Contractor will not challenge or in any way hold the Commonwealth liable for such a decision.
- e. The Commonwealth will reimburse the Contractor for any costs associated with complying with this provision only to the extent allowed under the fee schedule established by the Office of Open Records or as otherwise provided by the RTKL if the fee schedule is inapplicable.
- f. Contractor agrees to abide by any decision to release a record to the public made by the Office of Open Records, or by the Pennsylvania Courts. The Contractor agrees to waive all rights or remedies that may be available to it as a result of the Commonwealth’s disclosure of Requested Information pursuant to the RTKL. Contractor’s duties relating to the RTKL are continuing duties that survive the expiration of this contract and shall continue as long as the Contractor has Requested Information in its possession.

## Report For Jack Cammal

|                                |               |                     |            |
|--------------------------------|---------------|---------------------|------------|
| <b>Sale Name:</b>              | Jack Cammal   | <b>SGL Number:</b>  | 75         |
| <b>Forester:</b>               | Larry Shaffer | <b>Report Date:</b> | 07/03/2024 |
| <b>Blocks Numbers in Sale:</b> | 1,2,3,4       | <b>Acres:</b>       | 100.1      |
| <b>County:</b>                 | Lycoming      | <b>Township:</b>    | PINE       |

### The Pennsylvania Game Commission SGL #75 - Jack Cammal Timbersale Scribner Rule (BDFT) - All Volumes are Estimates

| Sale Summary by Harvest Block |            |             |                   |            |                |          |             |            |            |            |             |        |         |          |
|-------------------------------|------------|-------------|-------------------|------------|----------------|----------|-------------|------------|------------|------------|-------------|--------|---------|----------|
| Block Number                  | Area       |             | Harvest Type      | Sawtimber  |                |          |             | Pulpwood   |            |            |             | Culls  |         |          |
|                               | Acres      | % of Sale   |                   | Method     | BDFT           | Per Acre | % of Sale   | Method     | Tons       | Per Acre   | % of Sale   | 2 - 4" | 6 - 10" | 12 +"    |
| 1                             | 46         | 46%         | Overstory Removal | 100% Tally | 310,948        | 6,751    | 53%         | 100% Tally | 197        | 4          | 47%         | 0      | 0       | 0        |
| 2                             | 40         | 40%         | Overstory Removal | 100% Tally | 263,545        | 6,580    | 45%         | 100% Tally | 106        | 3          | 25%         | 0      | 0       | 1        |
| 3                             | 9          | 9%          | Shelterwood       | 100% Tally | 10,061         | 1,073    | 2%          | 100% Tally | 90         | 10         | 21%         | 0      | 0       | 0        |
| 4                             | 5          | 5%          | Shelterwood       | 100% Tally | 2,625          | 566      | 0%          | 100% Tally | 29         | 6          | 7%          | 0      | 0       | 0        |
| <b>Total</b>                  | <b>100</b> | <b>100%</b> |                   |            | <b>587,179</b> |          | <b>100%</b> |            | <b>422</b> | <b>4.2</b> | <b>100%</b> |        |         | <b>1</b> |

## The Pennsylvania Game Commission SGL #75 - Jack Cammal Timbersale Scribner Rule (BDFT) - All Volumes are Estimates

| Block All - 100 acres |             |              |            |               |            |               |            |               |            |               |            |               |            |               |           |               |           |               |           |               |                  |                |             |              |                  |       |
|-----------------------|-------------|--------------|------------|---------------|------------|---------------|------------|---------------|------------|---------------|------------|---------------|------------|---------------|-----------|---------------|-----------|---------------|-----------|---------------|------------------|----------------|-------------|--------------|------------------|-------|
| Species               | 10"-12" DBH |              | 14" DBH    |               | 16" DBH    |               | 18" DBH    |               | 20" DBH    |               | 22" DBH    |               | 24" DBH    |               | 26" DBH   |               | 28" DBH   |               | 30"+ DBH  |               | Sawtimber Totals |                |             | Pulpwood     |                  |       |
|                       | #TR         | VOL          | #TR        | VOL           | #TR        | VOL           | #TR        | VOL           | #TR        | VOL           | #TR        | VOL           | #TR        | VOL           | #TR       | VOL           | #TR       | VOL           | #TR       | VOL           | #TR              | VOL            | Total Trees | Total Volume | Avg Vol Per Tree | Trees |
| N. Red Oak            | 9           | 499          | 25         | 2,518         | 50         | 8,178         | 80         | 20,923        | 109        | 36,321        | 136        | 57,788        | 116        | 60,036        | 62        | 37,255        | 53        | 36,999        | 39        | 32,748        | 679              | 293,265        | 432         | 12           | 5                |       |
| White Oak             | 26          | 1,272        | 65         | 6,445         | 78         | 12,147        | 79         | 17,624        | 60         | 18,043        | 38         | 13,959        | 12         | 6,282         | 2         | 958           | 2         | 1,253         | 1         | 880           | 363              | 78,863         | 217         | 50           | 25               |       |
| Red Maple             | 87          | 4,612        | 148        | 14,085        | 138        | 20,560        | 80         | 16,729        | 47         | 13,410        | 10         | 3,799         | 5          | 2,318         | 0         | 0             | 1         | 666           | 0         | 0             | 516              | 76,178         | 148         | 334          | 127              |       |
| Yellow-poplar         | 6           | 255          | 10         | 855           | 8          | 1,181         | 16         | 4,046         | 42         | 14,401        | 25         | 10,959        | 19         | 10,398        | 11        | 7,152         | 3         | 2,345         | 7         | 6,785         | 147              | 58,377         | 397         | 10           | 4                |       |
| Chestnut Oak          | 26          | 1,209        | 50         | 4,383         | 67         | 9,928         | 43         | 8,472         | 29         | 7,842         | 10         | 3,196         | 4          | 1,886         | 0         | 0             | 0         | 0             | 0         | 0             | 229              | 36,916         | 161         | 27           | 12               |       |
| N. Red Oak - dead     | 0           | 0            | 1          | 50            | 1          | 68            | 2          | 433           | 9          | 2,425         | 2          | 839           | 5          | 2,421         | 4         | 1,632         | 1         | 666           | 6         | 4,477         | 31               | 13,011         | 420         | 1            | 1                |       |
| Aspen                 | 4           | 190          | 20         | 2,025         | 16         | 2,490         | 12         | 2,899         | 10         | 3,020         | 3          | 1,440         | 0          | 0             | 0         | 0             | 0         | 0             | 0         | 0             | 65               | 12,063         | 186         | 22           | 18               |       |
| Sweet Birch           | 13          | 474          | 23         | 1,545         | 18         | 1,704         | 7          | 959           | 1          | 177           | 1          | 219           | 0          | 0             | 0         | 0             | 0         | 0             | 0         | 0             | 63               | 5,078          | 81          | 112          | 46               |       |
| Sugar Maple           | 13          | 533          | 3          | 198           | 5          | 546           | 2          | 363           | 3          | 512           | 0          | 0             | 0          | 0             | 0         | 0             | 0         | 0             | 0         | 0             | 26               | 2,151          | 83          | 130          | 36               |       |
| Red Maple - dead      | 0           | 0            | 3          | 264           | 2          | 218           | 4          | 816           | 2          | 555           | 0          | 0             | 0          | 0             | 0         | 0             | 0         | 0             | 0         | 0             | 11               | 1,853          | 168         | 3            | 2                |       |
| White Oak - dead      | 0           | 0            | 1          | 100           | 2          | 277           | 4          | 904           | 0          | 0             | 0          | 0             | 0          | 0             | 0         | 0             | 0         | 0             | 1         | 417           | 8                | 1,698          | 212         | 1            | 1                |       |
| N. Red Oak - dying    | 0           | 0            | 0          | 0             | 0          | 0             | 0          | 0             | 0          | 0             | 1          | 455           | 0          | 0             | 2         | 1,182         | 0         | 0             | 0         | 0             | 3                | 1,637          | 546         | 0            | 0                |       |
| Yellow Birch          | 3           | 100          | 0          | 0             | 0          | 0             | 1          | 233           | 1          | 402           | 0          | 0             | 1          | 621           | 0         | 0             | 0         | 0             | 0         | 0             | 6                | 1,356          | 226         | 53           | 13               |       |
| Chestnut Oak - dead   | 0           | 0            | 4          | 311           | 2          | 235           | 1          | 259           | 0          | 0             | 1          | 207           | 1          | 251           | 0         | 0             | 0         | 0             | 0         | 0             | 9                | 1,264          | 140         | 3            | 2                |       |
| White Pine            | 0           | 0            | 2          | 244           | 0          | 0             | 0          | 0             | 2          | 650           | 0          | 0             | 0          | 0             | 0         | 0             | 0         | 0             | 0         | 0             | 4                | 894            | 223         | 0            | 0                |       |
| Black Cherry          | 0           | 0            | 2          | 130           | 1          | 210           | 2          | 328           | 1          | 182           | 0          | 0             | 0          | 0             | 0         | 0             | 0         | 0             | 0         | 0             | 6                | 849            | 142         | 10           | 2                |       |
| Gray Birch            | 1           | 48           | 2          | 210           | 3          | 347           | 1          | 79            | 0          | 0             | 0          | 0             | 0          | 0             | 0         | 0             | 0         | 0             | 0         | 0             | 7                | 685            | 98          | 7            | 4                |       |
| White Oak - dying     | 0           | 0            | 1          | 48            | 0          | 0             | 1          | 183           | 0          | 0             | 0          | 0             | 1          | 445           | 0         | 0             | 0         | 0             | 0         | 0             | 3                | 676            | 225         | 1            | 2                |       |
| Black Gum             | 4           | 174          | 0          | 0             | 1          | 61            | 0          | 0             | 0          | 0             | 0          | 0             | 0          | 0             | 0         | 0             | 0         | 0             | 0         | 0             | 5                | 235            | 47          | 462          | 67               |       |
| American Beech        | 1           | 36           | 0          | 0             | 0          | 0             | 1          | 93            | 0          | 0             | 0          | 0             | 0          | 0             | 0         | 0             | 0         | 0             | 0         | 0             | 2                | 129            | 65          | 113          | 48               |       |
| Sassafras             | 0           | 0            | 0          | 0             | 0          | 0             | 0          | 0             | 0          | 0             | 0          | 0             | 0          | 0             | 0         | 0             | 0         | 0             | 0         | 0             | 0                | 0              | 0           | 9            | 1                |       |
| Cucumbertree          | 0           | 0            | 0          | 0             | 0          | 0             | 0          | 0             | 0          | 0             | 0          | 0             | 0          | 0             | 0         | 0             | 0         | 0             | 0         | 0             | 0                | 0              | 0           | 2            | 1                |       |
| Gray Birch - dying    | 0           | 0            | 0          | 0             | 0          | 0             | 0          | 0             | 0          | 0             | 0          | 0             | 0          | 0             | 0         | 0             | 0         | 0             | 0         | 0             | 0                | 0              | 0           | 1            | 1                |       |
| American Beech - dead | 0           | 0            | 0          | 0             | 0          | 0             | 0          | 0             | 0          | 0             | 0          | 0             | 0          | 0             | 0         | 0             | 0         | 0             | 0         | 0             | 0                | 0              | 0           | 2            | 1                |       |
| Ironwood              | 0           | 0            | 0          | 0             | 0          | 0             | 0          | 0             | 0          | 0             | 0          | 0             | 0          | 0             | 0         | 0             | 0         | 0             | 0         | 0             | 0                | 0              | 0           | 4            | 1                |       |
| Other Non-comm.       | 0           | 0            | 0          | 0             | 0          | 0             | 0          | 0             | 0          | 0             | 0          | 0             | 0          | 0             | 0         | 0             | 0         | 0             | 0         | 0             | 0                | 0              | 0           | 2            | 1                |       |
| Aspen - dead          | 0           | 0            | 0          | 0             | 0          | 0             | 0          | 0             | 0          | 0             | 0          | 0             | 0          | 0             | 0         | 0             | 0         | 0             | 0         | 0             | 0                | 0              | 0           | 1            | 0                |       |
| White Ash - dead      | 0           | 0            | 0          | 0             | 0          | 0             | 0          | 0             | 0          | 0             | 0          | 0             | 0          | 0             | 0         | 0             | 0         | 0             | 0         | 0             | 0                | 0              | 0           | 1            | 0                |       |
| Black Oak             | 0           | 0            | 0          | 0             | 0          | 0             | 0          | 0             | 0          | 0             | 0          | 0             | 0          | 0             | 0         | 0             | 0         | 0             | 0         | 0             | 0                | 0              | 0           | 1            | 0                |       |
| <b>Total</b>          | <b>193</b>  | <b>9,402</b> | <b>360</b> | <b>33,411</b> | <b>392</b> | <b>58,151</b> | <b>336</b> | <b>75,344</b> | <b>316</b> | <b>97,939</b> | <b>227</b> | <b>92,860</b> | <b>164</b> | <b>84,657</b> | <b>81</b> | <b>48,180</b> | <b>60</b> | <b>41,929</b> | <b>54</b> | <b>45,307</b> | <b>2,183</b>     | <b>587,179</b> | <b>269</b>  | <b>1,374</b> | <b>422</b>       |       |

## The Pennsylvania Game Commission SGL #75 - Jack Cammal Timbersale Scribner Rule (BDFT) - All Volumes are Estimates

| Block 1 - 46 acres    |             |              |            |               |            |               |            |               |            |               |            |               |           |               |           |               |           |               |           |               |                  |                |             |              |                  |       |
|-----------------------|-------------|--------------|------------|---------------|------------|---------------|------------|---------------|------------|---------------|------------|---------------|-----------|---------------|-----------|---------------|-----------|---------------|-----------|---------------|------------------|----------------|-------------|--------------|------------------|-------|
| Species               | 10"-12" DBH |              | 14" DBH    |               | 16" DBH    |               | 18" DBH    |               | 20" DBH    |               | 22" DBH    |               | 24" DBH   |               | 26" DBH   |               | 28" DBH   |               | 30"+ DBH  |               | Sawtimber Totals |                |             | Pulpwood     |                  |       |
|                       | #TR         | VOL          | #TR        | VOL           | #TR        | VOL           | #TR        | VOL           | #TR        | VOL           | #TR        | VOL           | #TR       | VOL           | #TR       | VOL           | #TR       | VOL           | #TR       | VOL           | #TR              | VOL            | Total Trees | Total Volume | Avg Vol Per Tree | Trees |
| N. Red Oak            | 4           | 214          | 10         | 939           | 25         | 4,084         | 39         | 10,262        | 61         | 19,619        | 81         | 33,168        | 67        | 32,910        | 36        | 20,853        | 27        | 16,623        | 25        | 20,939        | 375              | 159,609        | 426         | 5            | 2                |       |
| Red Maple             | 55          | 3,153        | 89         | 8,656         | 88         | 13,230        | 48         | 10,211        | 27         | 7,227         | 5          | 1,813         | 4         | 1,761         | 0         | 0             | 0         | 0             | 0         | 0             | 316              | 46,052         | 146         | 136          | 64               |       |
| White Oak             | 14          | 650          | 30         | 2,838         | 42         | 6,672         | 31         | 7,429         | 28         | 8,421         | 20         | 7,504         | 5         | 2,696         | 0         | 0             | 2         | 1,253         | 1         | 880           | 173              | 38,343         | 222         | 24           | 9                |       |
| Yellow-poplar         | 5           | 224          | 6          | 553           | 6          | 919           | 9          | 2,568         | 25         | 8,490         | 17         | 7,201         | 9         | 4,603         | 3         | 1,794         | 0         | 0             | 2         | 1,871         | 82               | 28,222         | 344         | 3            | 1                |       |
| Chestnut Oak          | 13          | 584          | 37         | 3,357         | 46         | 6,739         | 27         | 5,434         | 22         | 5,933         | 10         | 3,196         | 4         | 1,886         | 0         | 0             | 0         | 0             | 0         | 0             | 159              | 27,129         | 171         | 16           | 7                |       |
| Aspen                 | 4           | 190          | 11         | 1,137         | 12         | 1,885         | 4          | 925           | 3          | 970           | 1          | 516           | 0         | 0             | 0         | 0             | 0         | 0             | 0         | 0             | 35               | 5,622          | 161         | 22           | 18               |       |
| Sugar Maple           | 7           | 300          | 1          | 75            | 4          | 442           | 2          | 363           | 3          | 512           | 0          | 0             | 0         | 0             | 0         | 0             | 0         | 0             | 0         | 0             | 17               | 1,692          | 100         | 43           | 12               |       |
| Sweet Birch           | 2           | 86           | 3          | 229           | 4          | 418           | 0          | 0             | 0          | 0             | 1          | 219           | 0         | 0             | 0         | 0             | 0         | 0             | 0         | 0             | 10               | 952            | 95          | 13           | 5                |       |
| Chestnut Oak - dead   | 0           | 0            | 2          | 146           | 1          | 101           | 1          | 259           | 0          | 0             | 0          | 0             | 1         | 251           | 0         | 0             | 0         | 0             | 0         | 0             | 5                | 756            | 151         | 1            | 1                |       |
| Gray Birch            | 1           | 48           | 2          | 210           | 3          | 347           | 1          | 79            | 0          | 0             | 0          | 0             | 0         | 0             | 0         | 0             | 0         | 0             | 0         | 7             | 685              | 98             | 7           | 4            |                  |       |
| Black Cherry          | 0           | 0            | 1          | 79            | 1          | 210           | 1          | 239           | 0          | 0             | 0          | 0             | 0         | 0             | 0         | 0             | 0         | 0             | 0         | 3             | 529              | 176            | 9           | 1            |                  |       |
| White Pine            | 0           | 0            | 1          | 150           | 0          | 0             | 0          | 0             | 1          | 325           | 0          | 0             | 0         | 0             | 0         | 0             | 0         | 0             | 0         | 2             | 475              | 237            | 0           | 0            |                  |       |
| Red Maple - dead      | 0           | 0            | 0          | 0             | 0          | 0             | 0          | 0             | 1          | 247           | 0          | 0             | 0         | 0             | 0         | 0             | 0         | 0             | 0         | 1             | 247              | 247            | 0           | 0            |                  |       |
| Black Gum             | 4           | 174          | 0          | 0             | 1          | 61            | 0          | 0             | 0          | 0             | 0          | 0             | 0         | 0             | 0         | 0             | 0         | 0             | 0         | 5             | 235              | 47             | 375         | 55           |                  |       |
| White Oak - dead      | 0           | 0            | 0          | 0             | 0          | 0             | 1          | 183           | 0          | 0             | 0          | 0             | 0         | 0             | 0         | 0             | 0         | 0             | 0         | 1             | 183              | 183            | 0           | 0            |                  |       |
| White Oak - dying     | 0           | 0            | 0          | 0             | 0          | 0             | 1          | 183           | 0          | 0             | 0          | 0             | 0         | 0             | 0         | 0             | 0         | 0             | 0         | 1             | 183              | 183            | 0           | 0            |                  |       |
| Yellow Birch          | 1           | 33           | 0          | 0             | 0          | 0             | 0          | 0             | 0          | 0             | 0          | 0             | 0         | 0             | 0         | 0             | 0         | 0             | 0         | 1             | 33               | 33             | 2           | 1            |                  |       |
| American Beech        | 0           | 0            | 0          | 0             | 0          | 0             | 0          | 0             | 0          | 0             | 0          | 0             | 0         | 0             | 0         | 0             | 0         | 0             | 0         | 0             | 0                | 0              | 29          | 14           |                  |       |
| Sassafras             | 0           | 0            | 0          | 0             | 0          | 0             | 0          | 0             | 0          | 0             | 0          | 0             | 0         | 0             | 0         | 0             | 0         | 0             | 0         | 0             | 0                | 0              | 8           | 1            |                  |       |
| Ironwood              | 0           | 0            | 0          | 0             | 0          | 0             | 0          | 0             | 0          | 0             | 0          | 0             | 0         | 0             | 0         | 0             | 0         | 0             | 0         | 0             | 0                | 0              | 4           | 1            |                  |       |
| Other Non-comm.       | 0           | 0            | 0          | 0             | 0          | 0             | 0          | 0             | 0          | 0             | 0          | 0             | 0         | 0             | 0         | 0             | 0         | 0             | 0         | 0             | 0                | 0              | 2           | 1            |                  |       |
| American Beech - dead | 0           | 0            | 0          | 0             | 0          | 0             | 0          | 0             | 0          | 0             | 0          | 0             | 0         | 0             | 0         | 0             | 0         | 0             | 0         | 0             | 0                | 0              | 1           | 1            |                  |       |
| Cucumbertree          | 0           | 0            | 0          | 0             | 0          | 0             | 0          | 0             | 0          | 0             | 0          | 0             | 0         | 0             | 0         | 0             | 0         | 0             | 0         | 0             | 0                | 0              | 1           | 0            |                  |       |
| <b>Total</b>          | <b>110</b>  | <b>5,657</b> | <b>193</b> | <b>18,369</b> | <b>233</b> | <b>35,108</b> | <b>165</b> | <b>38,135</b> | <b>171</b> | <b>51,744</b> | <b>135</b> | <b>53,617</b> | <b>90</b> | <b>44,106</b> | <b>39</b> | <b>22,647</b> | <b>29</b> | <b>17,875</b> | <b>28</b> | <b>23,690</b> | <b>1,193</b>     | <b>310,948</b> | <b>261</b>  | <b>701</b>   | <b>197</b>       |       |

## The Pennsylvania Game Commission SGL #75 - Jack Cammal Timbersale Scribner Rule (BDFT) - All Volumes are Estimates

| Block 2 - 40 acres    |             |              |            |               |            |               |            |               |            |               |           |               |           |               |           |               |           |               |           |               |                  |                |             |              |                  |       |
|-----------------------|-------------|--------------|------------|---------------|------------|---------------|------------|---------------|------------|---------------|-----------|---------------|-----------|---------------|-----------|---------------|-----------|---------------|-----------|---------------|------------------|----------------|-------------|--------------|------------------|-------|
| Species               | 10"-12" DBH |              | 14" DBH    |               | 16" DBH    |               | 18" DBH    |               | 20" DBH    |               | 22" DBH   |               | 24" DBH   |               | 26" DBH   |               | 28" DBH   |               | 30"+ DBH  |               | Sawtimber Totals |                |             | Pulpwood     |                  |       |
|                       | #TR         | VOL          | #TR        | VOL           | #TR        | VOL           | #TR        | VOL           | #TR        | VOL           | #TR       | VOL           | #TR       | VOL           | #TR       | VOL           | #TR       | VOL           | #TR       | VOL           | #TR              | VOL            | Total Trees | Total Volume | Avg Vol Per Tree | Trees |
| N. Red Oak            | 5           | 285          | 14         | 1,528         | 22         | 3,693         | 40         | 10,519        | 48         | 16,702        | 55        | 24,620        | 49        | 27,126        | 26        | 16,402        | 26        | 20,377        | 14        | 11,809        | 299              | 133,061        | 445         | 6            | 3                |       |
| White Oak             | 9           | 487          | 34         | 3,507         | 36         | 5,475         | 48         | 10,195        | 32         | 9,622         | 18        | 6,455         | 7         | 3,586         | 2         | 958           | 0         | 0             | 0         | 0             | 186              | 40,285         | 217         | 20           | 14               |       |
| Yellow-poplar         | 1           | 31           | 4          | 303           | 2          | 262           | 7          | 1,478         | 17         | 5,911         | 8         | 3,758         | 10        | 5,795         | 8         | 5,359         | 3         | 2,345         | 5         | 4,914         | 65               | 30,155         | 464         | 7            | 3                |       |
| Red Maple             | 14          | 723          | 36         | 3,598         | 29         | 4,550         | 28         | 5,798         | 16         | 5,039         | 5         | 1,986         | 1         | 557           | 0         | 0             | 1         | 666           | 0         | 0             | 130              | 22,916         | 176         | 45           | 19               |       |
| N. Red Oak - dead     | 0           | 0            | 1          | 50            | 1          | 68            | 2          | 433           | 9          | 2,425         | 2         | 839           | 5         | 2,421         | 4         | 1,632         | 1         | 666           | 6         | 4,477         | 31               | 13,011         | 420         | 1            | 1                |       |
| Chestnut Oak          | 12          | 593          | 13         | 1,026         | 21         | 3,189         | 16         | 3,038         | 7          | 1,910         | 0         | 0             | 0         | 0             | 0         | 0             | 0         | 0             | 0         | 69            | 9,756            | 141            | 7           | 5            |                  |       |
| Aspen                 | 0           | 0            | 9          | 888           | 4          | 605           | 8          | 1,975         | 7          | 2,050         | 2         | 924           | 0         | 0             | 0         | 0             | 0         | 0             | 0         | 30            | 6,441            | 215            | 0           | 0            |                  |       |
| N. Red Oak - dying    | 0           | 0            | 0          | 0             | 0          | 0             | 0          | 0             | 0          | 0             | 1         | 455           | 0         | 0             | 2         | 1,182         | 0         | 0             | 0         | 0             | 3                | 1,637          | 546         | 0            | 0                |       |
| Red Maple - dead      | 0           | 0            | 3          | 264           | 2          | 218           | 4          | 816           | 1          | 308           | 0         | 0             | 0         | 0             | 0         | 0             | 0         | 0             | 0         | 10            | 1,606            | 161            | 3           | 2            |                  |       |
| White Oak - dead      | 0           | 0            | 1          | 100           | 2          | 277           | 3          | 720           | 0          | 0             | 0         | 0             | 0         | 0             | 0         | 0             | 0         | 0             | 1         | 417           | 7                | 1,515          | 216         | 1            | 1                |       |
| Yellow Birch          | 2           | 67           | 0          | 0             | 0          | 0             | 1          | 233           | 1          | 402           | 0         | 0             | 1         | 621           | 0         | 0             | 0         | 0             | 0         | 5             | 1,323            | 265            | 51          | 12           |                  |       |
| Chestnut Oak - dead   | 0           | 0            | 2          | 165           | 1          | 135           | 0          | 0             | 0          | 0             | 1         | 207           | 0         | 0             | 0         | 0             | 0         | 0             | 0         | 4             | 507              | 127            | 2           | 1            |                  |       |
| White Oak - dying     | 0           | 0            | 1          | 48            | 0          | 0             | 0          | 0             | 0          | 0             | 0         | 0             | 1         | 445           | 0         | 0             | 0         | 0             | 0         | 2             | 493              | 246            | 1           | 2            |                  |       |
| White Pine            | 0           | 0            | 0          | 0             | 0          | 0             | 0          | 0             | 1          | 325           | 0         | 0             | 0         | 0             | 0         | 0             | 0         | 0             | 0         | 1             | 325              | 325            | 0           | 0            |                  |       |
| Black Cherry          | 0           | 0            | 1          | 50            | 0          | 0             | 1          | 89            | 1          | 182           | 0         | 0             | 0         | 0             | 0         | 0             | 0         | 0             | 0         | 3             | 321              | 107            | 1           | 1            |                  |       |
| American Beech        | 1           | 36           | 0          | 0             | 0          | 0             | 1          | 93            | 0          | 0             | 0         | 0             | 0         | 0             | 0         | 0             | 0         | 0             | 0         | 2             | 129              | 65             | 37          | 19           |                  |       |
| Sugar Maple           | 2           | 65           | 0          | 0             | 0          | 0             | 0          | 0             | 0          | 0             | 0         | 0             | 0         | 0             | 0         | 0             | 0         | 0             | 0         | 2             | 65               | 33             | 27          | 9            |                  |       |
| Black Gum             | 0           | 0            | 0          | 0             | 0          | 0             | 0          | 0             | 0          | 0             | 0         | 0             | 0         | 0             | 0         | 0             | 0         | 0             | 0         | 0             | 0                | 0              | 53          | 8            |                  |       |
| Sweet Birch           | 0           | 0            | 0          | 0             | 0          | 0             | 0          | 0             | 0          | 0             | 0         | 0             | 0         | 0             | 0         | 0             | 0         | 0             | 0         | 0             | 0                | 0              | 10          | 4            |                  |       |
| Gray Birch - dying    | 0           | 0            | 0          | 0             | 0          | 0             | 0          | 0             | 0          | 0             | 0         | 0             | 0         | 0             | 0         | 0             | 0         | 0             | 0         | 0             | 0                | 0              | 1           | 1            |                  |       |
| Aspen - dead          | 0           | 0            | 0          | 0             | 0          | 0             | 0          | 0             | 0          | 0             | 0         | 0             | 0         | 0             | 0         | 0             | 0         | 0             | 0         | 0             | 0                | 0              | 1           | 0            |                  |       |
| White Ash - dead      | 0           | 0            | 0          | 0             | 0          | 0             | 0          | 0             | 0          | 0             | 0         | 0             | 0         | 0             | 0         | 0             | 0         | 0             | 0         | 0             | 0                | 0              | 1           | 0            |                  |       |
| American Beech - dead | 0           | 0            | 0          | 0             | 0          | 0             | 0          | 0             | 0          | 0             | 0         | 0             | 0         | 0             | 0         | 0             | 0         | 0             | 0         | 0             | 0                | 0              | 1           | 0            |                  |       |
| Black Oak             | 0           | 0            | 0          | 0             | 0          | 0             | 0          | 0             | 0          | 0             | 0         | 0             | 0         | 0             | 0         | 0             | 0         | 0             | 0         | 0             | 0                | 0              | 1           | 0            |                  |       |
| <b>Total</b>          | <b>46</b>   | <b>2,286</b> | <b>119</b> | <b>11,528</b> | <b>120</b> | <b>18,472</b> | <b>159</b> | <b>35,386</b> | <b>140</b> | <b>44,874</b> | <b>92</b> | <b>39,243</b> | <b>74</b> | <b>40,551</b> | <b>42</b> | <b>25,533</b> | <b>31</b> | <b>24,054</b> | <b>26</b> | <b>21,617</b> | <b>849</b>       | <b>263,545</b> | <b>310</b>  | <b>277</b>   | <b>106</b>       |       |

## The Pennsylvania Game Commission SGL #75 - Jack Cammal Timbersale Scribner Rule (BDFT) - All Volumes are Estimates

| Block 3 - 9 acres |             |              |           |              |           |              |          |              |          |              |         |     |         |     |         |     |         |     |          |     |                  |               |             |              |                  |       |      |
|-------------------|-------------|--------------|-----------|--------------|-----------|--------------|----------|--------------|----------|--------------|---------|-----|---------|-----|---------|-----|---------|-----|----------|-----|------------------|---------------|-------------|--------------|------------------|-------|------|
| Species           | 10"-12" DBH |              | 14" DBH   |              | 16" DBH   |              | 18" DBH  |              | 20" DBH  |              | 22" DBH |     | 24" DBH |     | 26" DBH |     | 28" DBH |     | 30"+ DBH |     | Sawtimber Totals |               |             | Pulpwood     |                  |       |      |
|                   | #TR         | VOL          | #TR       | VOL          | #TR       | VOL          | #TR      | VOL          | #TR      | VOL          | #TR     | VOL | #TR     | VOL | #TR     | VOL | #TR     | VOL | #TR      | VOL | #TR              | VOL           | Total Trees | Total Volume | Avg Vol Per Tree | Trees | Tons |
| Red Maple         | 17          | 682          | 23        | 1,831        | 21        | 2,780        | 4        | 719          | 4        | 1,144        | 0       | 0   | 0       | 0   | 0       | 0   | 0       | 0   | 0        | 0   | 0                | 0             | 69          | 7,156        | 104              | 107   | 36   |
| Sweet Birch       | 3           | 100          | 9         | 579          | 6         | 558          | 1        | 139          | 1        | 177          | 0       | 0   | 0       | 0   | 0       | 0   | 0       | 0   | 0        | 0   | 0                | 20            | 1,555       | 78           | 51               | 19    |      |
| N. Red Oak        | 0           | 0            | 1         | 50           | 3         | 402          | 1        | 143          | 0        | 0            | 0       | 0   | 0       | 0   | 0       | 0   | 0       | 0   | 0        | 0   | 0                | 5             | 595         | 119          | 0                | 0     |      |
| Sugar Maple       | 4           | 167          | 2         | 123          | 1         | 103          | 0        | 0            | 0        | 0            | 0       | 0   | 0       | 0   | 0       | 0   | 0       | 0   | 0        | 0   | 0                | 7             | 394         | 56           | 60               | 15    |      |
| White Oak         | 3           | 135          | 1         | 100          | 0         | 0            | 0        | 0            | 0        | 0            | 0       | 0   | 0       | 0   | 0       | 0   | 0       | 0   | 0        | 0   | 0                | 4             | 235         | 59           | 5                | 2     |      |
| White Pine        | 0           | 0            | 1         | 95           | 0         | 0            | 0        | 0            | 0        | 0            | 0       | 0   | 0       | 0   | 0       | 0   | 0       | 0   | 0        | 0   | 0                | 1             | 95          | 95           | 0                | 0     |      |
| Chestnut Oak      | 1           | 32           | 0         | 0            | 0         | 0            | 0        | 0            | 0        | 0            | 0       | 0   | 0       | 0   | 0       | 0   | 0       | 0   | 0        | 0   | 0                | 1             | 32          | 32           | 2                | 1     |      |
| American Beech    | 0           | 0            | 0         | 0            | 0         | 0            | 0        | 0            | 0        | 0            | 0       | 0   | 0       | 0   | 0       | 0   | 0       | 0   | 0        | 0   | 0                | 0             | 0           | 0            | 47               | 15    |      |
| Cucumbertree      | 0           | 0            | 0         | 0            | 0         | 0            | 0        | 0            | 0        | 0            | 0       | 0   | 0       | 0   | 0       | 0   | 0       | 0   | 0        | 0   | 0                | 0             | 0           | 0            | 1                | 1     |      |
| Black Gum         | 0           | 0            | 0         | 0            | 0         | 0            | 0        | 0            | 0        | 0            | 0       | 0   | 0       | 0   | 0       | 0   | 0       | 0   | 0        | 0   | 0                | 0             | 0           | 0            | 3                | 0     |      |
| <b>Total</b>      | <b>28</b>   | <b>1,117</b> | <b>37</b> | <b>2,778</b> | <b>31</b> | <b>3,843</b> | <b>6</b> | <b>1,002</b> | <b>5</b> | <b>1,321</b> |         |     |         |     |         |     |         |     |          |     | <b>107</b>       | <b>10,061</b> | <b>94</b>   | <b>276</b>   | <b>90</b>        |       |      |

## The Pennsylvania Game Commission SGL #75 - Jack Cammal Timbersale Scribner Rule (BDFT) - All Volumes are Estimates

| Block 4 - 5 acres |             |            |           |            |          |            |          |            |         |     |         |     |         |     |         |     |         |     |          |     |                  |              |                  |            |           |
|-------------------|-------------|------------|-----------|------------|----------|------------|----------|------------|---------|-----|---------|-----|---------|-----|---------|-----|---------|-----|----------|-----|------------------|--------------|------------------|------------|-----------|
| Species           | 10"-12" DBH |            | 14" DBH   |            | 16" DBH  |            | 18" DBH  |            | 20" DBH |     | 22" DBH |     | 24" DBH |     | 26" DBH |     | 28" DBH |     | 30"+ DBH |     | Sawtimber Totals |              |                  | Pulpwood   |           |
|                   | #TR         | VOL        | #TR       | VOL        | #TR      | VOL        | #TR      | VOL        | #TR     | VOL | #TR     | VOL | #TR     | VOL | #TR     | VOL | #TR     | VOL | #TR      | VOL | Total Trees      | Total Volume | Avg Vol Per Tree | Trees      | Tons      |
| Sweet Birch       | 8           | 287        | 11        | 737        | 8        | 727        | 6        | 820        | 0       | 0   | 0       | 0   | 0       | 0   | 0       | 0   | 0       | 0   | 0        | 0   | 33               | 2,571        | 78               | 38         | 18        |
| Red Maple         | 1           | 54         | 0         | 0          | 0        | 0          | 0        | 0          | 0       | 0   | 0       | 0   | 0       | 0   | 0       | 0   | 0       | 0   | 0        | 0   | 1                | 54           | 54               | 46         | 7         |
| Black Gum         | 0           | 0          | 0         | 0          | 0        | 0          | 0        | 0          | 0       | 0   | 0       | 0   | 0       | 0   | 0       | 0   | 0       | 0   | 0        | 0   | 0                | 0            | 31               | 4          |           |
| Chestnut Oak      | 0           | 0          | 0         | 0          | 0        | 0          | 0        | 0          | 0       | 0   | 0       | 0   | 0       | 0   | 0       | 0   | 0       | 0   | 0        | 0   | 0                | 0            | 2                | 0          |           |
| Sassafras         | 0           | 0          | 0         | 0          | 0        | 0          | 0        | 0          | 0       | 0   | 0       | 0   | 0       | 0   | 0       | 0   | 0       | 0   | 0        | 0   | 0                | 0            | 1                | 0          |           |
| White Oak         | 0           | 0          | 0         | 0          | 0        | 0          | 0        | 0          | 0       | 0   | 0       | 0   | 0       | 0   | 0       | 0   | 0       | 0   | 0        | 0   | 0                | 0            | 1                | 0          |           |
| N. Red Oak        | 0           | 0          | 0         | 0          | 0        | 0          | 0        | 0          | 0       | 0   | 0       | 0   | 0       | 0   | 0       | 0   | 0       | 0   | 0        | 0   | 0                | 0            | 1                | 0          |           |
| <b>Total</b>      | <b>9</b>    | <b>341</b> | <b>11</b> | <b>737</b> | <b>8</b> | <b>727</b> | <b>6</b> | <b>820</b> |         |     |         |     |         |     |         |     |         |     |          |     | <b>34</b>        | <b>2,625</b> | <b>77</b>        | <b>120</b> | <b>29</b> |

## The Pennsylvania Game Commission SGL #75 - Jack Cammal Timbersale

| Reserve Summary by Harvest Block |            |                   |            |           |           |            |            |            |            |              |            |            |              |              |             |             |
|----------------------------------|------------|-------------------|------------|-----------|-----------|------------|------------|------------|------------|--------------|------------|------------|--------------|--------------|-------------|-------------|
| Block Number                     | Acres      | Harvest Type      | Trees      |           |           |            |            |            |            |              | Basal Area |            |              |              |             |             |
|                                  |            |                   | Seed       | Den       | Snag      | Live       | All        | Live/Acre  | All/Acre   | Seed         | Den        | Snag       | Live         | All          | Live/Acres  | All/Acres   |
| 1                                | 46         | Overstory Removal | 240        | 29        | 6         | 269        | 277        | 5.8        | 6          | 622.6        | 43.5       | 7.5        | 662          | 675.8        | 14.4        | 14.7        |
| 2                                | 40         | Overstory Removal | 193        | 14        | 46        | 212        | 258        | 5.3        | 6.4        | 599.2        | 32.8       | 112.8      | 649.3        | 762.1        | 16.2        | 19          |
| 3                                | 9          | Shelterwood       | 0          | 0         | 0         | 0          | 0          | 0          | 0          | 0            | 0          | 0          | 0            | 0            | 0           | 0           |
| 4                                | 5          | Shelterwood       | 0          | 0         | 0         | 0          | 0          | 0          | 0          | 0            | 0          | 0          | 0            | 0            | 0           | 0           |
| <b>Total</b>                     | <b>100</b> |                   | <b>433</b> | <b>43</b> | <b>52</b> | <b>481</b> | <b>535</b> | <b>4.8</b> | <b>5.3</b> | <b>1,222</b> | <b>76</b>  | <b>120</b> | <b>1,311</b> | <b>1,438</b> | <b>13.1</b> | <b>14.4</b> |



## The Pennsylvania Game Commission

### SGL #75 - Jack Cammal Timbersale - Reserve Tree Detail

| Block 1 - 46 acres - Overstory Removal |           |          |         |          |           |          |          |          |           |          |          |          |           |         |          |      |           |         |          |      |             |           |           |          |            |          |             |      |     |       |
|--|-----------|----------|---------|----------|-----------|----------|----------|----------|-----------|----------|----------|----------|-----------|---------|----------|------|-----------|---------|----------|------|-------------|-----------|-----------|----------|------------|----------|-------------|------|-----|-------|
| Species                                | 2"-10"    |          |         |          | 12"-16"   |          |          |          | 18"-22"   |          |          |          | 24"-28"   |         |          |      | 30"+      |         |          |      | Total Trees |           |           |          |            | Per Acre |             |      |     |       |
|  | Seed      | Den (S)  | Den (L) | Snag     | Seed      | Den (S)  | Den (L)  | Snag     | Seed      | Den (S)  | Den (L)  | Snag     | Seed      | Den (S) | Den (L)  | Snag | Seed      | Den (S) | Den (L)  | Snag | Seed        | Den (S)   | Den (L)   | Snag     | Seed       | Den (S)  | Den (L)     | Snag | All | Trees |
| Chestnut Oak                           | 0         | 0        | 0       | 0        | 0         | 0        | 0        | 0        | 6         | 1        | 3        | 0        | 6         | 0       | 0        | 0    | 0         | 0       | 0        | 0    | 12          | 1         | 3         | 0        | 16         | 0.3      | 1           |      |     |       |
| Gray Birch                             | 0         | 0        | 0       | 0        | 1         | 0        | 0        | 0        | 0         | 0        | 0        | 0        | 0         | 0       | 0        | 0    | 0         | 0       | 0        | 0    | 1           | 0         | 0         | 0        | 1          | 0        | 0           |      |     |       |
| Oak                                    | 0         | 0        | 0       | 0        | 1         | 0        | 0        | 0        | 1         | 0        | 0        | 0        | 0         | 0       | 0        | 0    | 0         | 0       | 0        | 0    | 2           | 0         | 0         | 0        | 2          | 0        | 0.1         |      |     |       |
| N. Red Oak                             | 0         | 0        | 0       | 0        | 1         | 0        | 0        | 0        | 4         | 1        | 0        | 0        | 34        | 0       | 1        | 0    | 38        | 0       | 0        | 0    | 77          | 1         | 1         | 0        | 79         | 1.7      | 8.1         |      |     |       |
| White Pine                             | 0         | 0        | 0       | 0        | 0         | 0        | 0        | 1        | 0         | 0        | 0        | 0        | 0         | 0       | 0        | 0    | 0         | 0       | 0        | 0    | 0           | 0         | 1         | 1        | 0          | 0        |             |      |     |       |
| Aspen                                  | 0         | 0        | 0       | 0        | 0         | 0        | 0        | 1        | 0         | 0        | 0        | 0        | 0         | 0       | 0        | 0    | 0         | 0       | 0        | 0    | 0           | 0         | 1         | 1        | 0          | 0        |             |      |     |       |
| Sweet Birch                            | 0         | 0        | 0       | 0        | 0         | 0        | 0        | 1        | 0         | 0        | 0        | 0        | 0         | 0       | 0        | 0    | 0         | 0       | 0        | 0    | 0           | 0         | 1         | 1        | 0          | 0        |             |      |     |       |
| Eastern Hemlock                        | 0         | 0        | 0       | 0        | 0         | 0        | 0        | 1        | 0         | 0        | 0        | 1        | 0         | 0       | 0        | 0    | 0         | 0       | 0        | 0    | 0           | 0         | 2         | 2        | 0          | 0.1      |             |      |     |       |
| White Oak                              | 0         | 0        | 0       | 0        | 7         | 0        | 0        | 0        | 35        | 0        | 0        | 0        | 12        | 0       | 0        | 0    | 2         | 0       | 1        | 0    | 56          | 0         | 1         | 0        | 57         | 1.2      | 3.2         |      |     |       |
| Black Cherry                           | 0         | 0        | 0       | 0        | 3         | 0        | 0        | 0        | 3         | 1        | 0        | 0        | 1         | 0       | 0        | 0    | 0         | 0       | 0        | 0    | 7           | 1         | 0         | 0        | 8          | 0.2      | 0.3         |      |     |       |
| Yellow Birch                           | 0         | 0        | 0       | 0        | 4         | 0        | 0        | 0        | 0         | 0        | 0        | 0        | 0         | 0       | 0        | 0    | 0         | 0       | 0        | 4    | 0           | 0         | 0         | 4        | 0.1        | 0.1      |             |      |     |       |
| Yellow-poplar                          | 0         | 0        | 0       | 0        | 0         | 0        | 2        | 0        | 3         | 0        | 0        | 0        | 1         | 0       | 0        | 0    | 2         | 0       | 0        | 0    | 6           | 0         | 2         | 0        | 8          | 0.2      | 0.5         |      |     |       |
| American Beech                         | 1         | 0        | 0       | 0        | 1         | 0        | 0        | 0        | 1         | 0        | 0        | 0        | 0         | 0       | 0        | 0    | 0         | 0       | 0        | 3    | 0           | 0         | 0         | 3        | 0.1        | 0.1      |             |      |     |       |
| Red Maple                              | 0         | 1        | 0       | 1        | 4         | 6        | 4        | 0        | 1         | 4        | 1        | 0        | 0         | 0       | 0        | 0    | 0         | 0       | 0        | 5    | 11          | 5         | 1         | 22       | 0.5        | 0.6      |             |      |     |       |
| Sugar Maple                            | 2         | 0        | 0       | 0        | 0         | 0        | 1        | 0        | 1         | 0        | 0        | 0        | 0         | 0       | 0        | 0    | 0         | 0       | 0        | 3    | 0           | 1         | 0         | 5        | 0.1        | 0.1      |             |      |     |       |
| Sassafras                              | 4         | 1        | 0       | 0        | 0         | 0        | 0        | 0        | 0         | 0        | 0        | 0        | 0         | 0       | 0        | 0    | 0         | 0       | 0        | 4    | 1           | 0         | 0         | 5        | 0.1        | 0.1      |             |      |     |       |
| Serviceberry                           | 7         | 0        | 0       | 0        | 0         | 0        | 0        | 0        | 0         | 0        | 0        | 0        | 0         | 0       | 0        | 0    | 0         | 0       | 0        | 7    | 0           | 0         | 0         | 7        | 0.2        | 0        |             |      |     |       |
| Black Gum                              | 47        | 1        | 0       | 0        | 6         | 0        | 0        | 0        | 0         | 0        | 0        | 0        | 0         | 0       | 0        | 0    | 0         | 0       | 0        | 53   | 1           | 0         | 0         | 55       | 1.2        | 0.4      |             |      |     |       |
| <b>Total</b>                           | <b>61</b> | <b>3</b> |         | <b>1</b> | <b>28</b> | <b>6</b> | <b>7</b> | <b>4</b> | <b>55</b> | <b>7</b> | <b>4</b> | <b>1</b> | <b>54</b> |         | <b>1</b> |      | <b>42</b> |         | <b>1</b> |      | <b>240</b>  | <b>16</b> | <b>13</b> | <b>6</b> | <b>277</b> | <b>6</b> | <b>14.7</b> |      |     |       |

## The Pennsylvania Game Commission

### SGL #75 - Jack Cammal Timbersale - Reserve Tree Detail

| Block 2 - 40 acres - Overstory Removal |           |         |         |          |           |          |         |          |           |          |          |           |           |          |          |           |           |         |          |            |             |          |           |            |            |           |         |      |     |       |
|--|-----------|---------|---------|----------|-----------|----------|---------|----------|-----------|----------|----------|-----------|-----------|----------|----------|-----------|-----------|---------|----------|------------|-------------|----------|-----------|------------|------------|-----------|---------|------|-----|-------|
| Species                                | 2"-10"    |         |         |          | 12"-16"   |          |         |          | 18"-22"   |          |          |           | 24"-28"   |          |          |           | 30"+      |         |          |            | Total Trees |          |           |            |            | Per Acre  |         |      |     |       |
|  | Seed      | Den (S) | Den (L) | Snag     | Seed      | Den (S)  | Den (L) | Snag     | Seed      | Den (S)  | Den (L)  | Snag      | Seed      | Den (S)  | Den (L)  | Snag      | Seed      | Den (S) | Den (L)  | Snag       | Seed        | Den (S)  | Den (L)   | Snag       | Seed       | Den (S)   | Den (L) | Snag | All | Trees |
| Aspen                                  | 0         | 0       | 0       | 0        | 0         | 0        | 0       | 0        | 0         | 1        | 2        | 2         | 0         | 0        | 0        | 0         | 0         | 0       | 0        | 0          | 0           | 1        | 2         | 2          | 5          | 0.1       | 0.2     |      |     |       |
| Red Maple                              | 0         | 0       | 0       | 0        | 0         | 0        | 0       | 1        | 0         | 0        | 1        | 0         | 0         | 0        | 0        | 1         | 0         | 0       | 0        | 0          | 0           | 0        | 1         | 2          | 3          | 0.1       | 0.2     |      |     |       |
| White Oak                              | 0         | 0       | 0       | 0        | 4         | 0        | 0       | 1        | 17        | 1        | 0        | 8         | 14        | 1        | 0        | 2         | 2         | 0       | 0        | 0          | 37          | 2        | 0         | 11         | 50         | 1.2       | 3.3     |      |     |       |
| Yellow-poplar                          | 0         | 0       | 0       | 0        | 1         | 1        | 0       | 0        | 0         | 0        | 0        | 0         | 8         | 2        | 0        | 0         | 5         | 0       | 0        | 0          | 14          | 3        | 0         | 0          | 19         | 0.5       | 1.8     |      |     |       |
| N. Red Oak                             | 0         | 0       | 0       | 0        | 0         | 0        | 0       | 3        | 6         | 0        | 0        | 7         | 32        | 0        | 2        | 9         | 40        | 0       | 0        | 3          | 78          | 0        | 2         | 22         | 104        | 2.6       | 11.3    |      |     |       |
| Chestnut Oak                           | 0         | 0       | 0       | 0        | 4         | 0        | 0       | 2        | 11        | 1        | 0        | 2         | 1         | 0        | 0        | 0         | 0         | 0       | 0        | 16         | 1           | 0        | 4         | 21         | 0.5        | 1         |         |      |     |       |
| White Pine                             | 0         | 0       | 0       | 0        | 0         | 0        | 0       | 1        | 0         | 0        | 0        | 0         | 0         | 0        | 0        | 0         | 0         | 0       | 0        | 0          | 0           | 0        | 1         | 1          | 0          | 0         |         |      |     |       |
| American Beech                         | 0         | 0       | 0       | 0        | 0         | 1        | 0       | 1        | 0         | 0        | 0        | 0         | 0         | 0        | 0        | 1         | 0         | 0       | 0        | 0          | 1           | 0        | 2         | 3          | 0.1        | 0.1       |         |      |     |       |
| Black Cherry                           | 3         | 0       | 0       | 0        | 1         | 0        | 0       | 0        | 5         | 0        | 0        | 1         | 2         | 0        | 0        | 0         | 0         | 0       | 0        | 11         | 0           | 0        | 1         | 12         | 0.3        | 0.6       |         |      |     |       |
| Sugar Maple                            | 1         | 0       | 0       | 0        | 1         | 1        | 0       | 0        | 0         | 0        | 0        | 0         | 0         | 0        | 0        | 0         | 0         | 0       | 0        | 2          | 1           | 0        | 0         | 4          | 0.1        | 0.1       |         |      |     |       |
| Yellow Birch                           | 15        | 0       | 0       | 0        | 3         | 0        | 0       | 0        | 0         | 0        | 0        | 0         | 0         | 0        | 0        | 0         | 0         | 0       | 0        | 18         | 0           | 0        | 0         | 18         | 0.4        | 0.2       |         |      |     |       |
| Hickories                              | 1         | 0       | 0       | 0        | 0         | 0        | 0       | 0        | 0         | 0        | 0        | 0         | 0         | 0        | 0        | 0         | 0         | 0       | 0        | 1          | 0           | 0        | 0         | 1          | 0          | 0         |         |      |     |       |
| Serviceberry                           | 2         | 0       | 0       | 0        | 0         | 0        | 0       | 0        | 0         | 0        | 0        | 0         | 0         | 0        | 0        | 0         | 0         | 0       | 0        | 2          | 0           | 0        | 0         | 2          | 0          | 0         |         |      |     |       |
| Silver Maple                           | 2         | 0       | 0       | 0        | 0         | 0        | 0       | 0        | 0         | 0        | 0        | 0         | 0         | 0        | 0        | 0         | 0         | 0       | 0        | 2          | 0           | 0        | 0         | 2          | 0          | 0         |         |      |     |       |
| Black Gum                              | 9         | 0       | 0       | 1        | 3         | 0        | 0       | 0        | 0         | 0        | 0        | 0         | 0         | 0        | 0        | 0         | 0         | 0       | 0        | 12         | 0           | 0        | 1         | 13         | 0.3        | 0.2       |         |      |     |       |
| <b>Total</b>                           | <b>33</b> |         |         | <b>1</b> | <b>17</b> | <b>3</b> |         | <b>9</b> | <b>39</b> | <b>3</b> | <b>3</b> | <b>20</b> | <b>57</b> | <b>3</b> | <b>2</b> | <b>13</b> | <b>47</b> |         | <b>3</b> | <b>193</b> | <b>9</b>    | <b>5</b> | <b>46</b> | <b>258</b> | <b>6.4</b> | <b>19</b> |         |      |     |       |

## The Pennsylvania Game Commission SGL #75 - Jack Cammal Timbersale - Reserve Tree Detail

| Block All - 100 acres - |           |          |         |          |           |          |          |           |           |           |          |           |            |          |          |           |           |         |          |          |             |           |           |           |            |            |             |      |     |       |
|-------------------------|-----------|----------|---------|----------|-----------|----------|----------|-----------|-----------|-----------|----------|-----------|------------|----------|----------|-----------|-----------|---------|----------|----------|-------------|-----------|-----------|-----------|------------|------------|-------------|------|-----|-------|
| Species                 | 2"-10"    |          |         |          | 12"-16"   |          |          |           | 18"-22"   |           |          |           | 24"-28"    |          |          |           | 30"+      |         |          |          | Total Trees |           |           |           |            | Per Acre   |             |      |     |       |
|                         | Seed      | Den (S)  | Den (L) | Snag     | Seed      | Den (S)  | Den (L)  | Snag      | Seed      | Den (S)   | Den (L)  | Snag      | Seed       | Den (S)  | Den (L)  | Snag      | Seed      | Den (S) | Den (L)  | Snag     | Seed        | Den (S)   | Den (L)   | Snag      | Seed       | Den (S)    | Den (L)     | Snag | All | Trees |
| Hickories               | 1         | 0        | 0       | 0        | 0         | 0        | 0        | 0         | 0         | 0         | 0        | 0         | 0          | 0        | 0        | 0         | 0         | 0       | 0        | 0        | 0           | 0         | 0         | 1         | 0          | 0          | 0           | 1    | 0   | 0     |
| Silver Maple            | 2         | 0        | 0       | 0        | 0         | 0        | 0        | 0         | 0         | 0         | 0        | 0         | 0          | 0        | 0        | 0         | 0         | 0       | 0        | 0        | 0           | 0         | 2         | 0         | 0          | 0          | 2           | 0    | 0   |       |
| Chestnut Oak            | 0         | 0        | 0       | 0        | 4         | 0        | 0        | 2         | 17        | 2         | 3        | 2         | 7          | 0        | 0        | 0         | 0         | 0       | 0        | 0        | 28          | 2         | 3         | 4         | 37         | 0.4        | 0.8         |      |     |       |
| Gray Birch              | 0         | 0        | 0       | 0        | 1         | 0        | 0        | 0         | 0         | 0         | 0        | 0         | 0          | 0        | 0        | 0         | 0         | 0       | 0        | 0        | 1           | 0         | 0         | 0         | 1          | 0          | 0           |      |     |       |
| Oak                     | 0         | 0        | 0       | 0        | 1         | 0        | 0        | 0         | 1         | 0         | 0        | 0         | 0          | 0        | 0        | 0         | 0         | 0       | 0        | 0        | 2           | 0         | 0         | 0         | 2          | 0          | 0           |      |     |       |
| N. Red Oak              | 0         | 0        | 0       | 0        | 1         | 0        | 0        | 3         | 10        | 1         | 0        | 7         | 66         | 0        | 3        | 9         | 78        | 0       | 0        | 3        | 155         | 1         | 3         | 22        | 183        | 1.8        | 8.2         |      |     |       |
| White Pine              | 0         | 0        | 0       | 0        | 0         | 0        | 0        | 2         | 0         | 0         | 0        | 0         | 0          | 0        | 0        | 0         | 0         | 0       | 0        | 0        | 0           | 0         | 0         | 0         | 0          | 2          | 2           | 0    | 0   |       |
| Aspen                   | 0         | 0        | 0       | 0        | 0         | 0        | 0        | 1         | 0         | 1         | 2        | 2         | 0          | 0        | 0        | 0         | 0         | 0       | 0        | 0        | 0           | 1         | 2         | 3         | 6          | 0.1        | 0.1         |      |     |       |
| Sweet Birch             | 0         | 0        | 0       | 0        | 0         | 0        | 0        | 1         | 0         | 0         | 0        | 0         | 0          | 0        | 0        | 0         | 0         | 0       | 0        | 0        | 0           | 0         | 0         | 0         | 0          | 0          | 1           | 1    | 0   | 0     |
| Eastern Hemlock         | 0         | 0        | 0       | 0        | 0         | 0        | 0        | 1         | 0         | 0         | 0        | 1         | 0          | 0        | 0        | 0         | 0         | 0       | 0        | 0        | 0           | 0         | 0         | 0         | 0          | 2          | 2           | 0    | 0   |       |
| White Oak               | 0         | 0        | 0       | 0        | 11        | 0        | 0        | 1         | 52        | 1         | 0        | 8         | 26         | 1        | 0        | 2         | 4         | 0       | 1        | 0        | 93          | 2         | 1         | 11        | 107        | 1.1        | 2.8         |      |     |       |
| Black Cherry            | 3         | 0        | 0       | 0        | 4         | 0        | 0        | 0         | 8         | 1         | 0        | 1         | 3          | 0        | 0        | 0         | 0         | 0       | 0        | 0        | 18          | 1         | 0         | 1         | 20         | 0.2        | 0.4         |      |     |       |
| Yellow Birch            | 15        | 0        | 0       | 0        | 7         | 0        | 0        | 0         | 0         | 0         | 0        | 0         | 0          | 0        | 0        | 0         | 0         | 0       | 0        | 22       | 0           | 0         | 0         | 22        | 0.2        | 0.1        |             |      |     |       |
| Yellow-poplar           | 0         | 0        | 0       | 0        | 1         | 1        | 2        | 0         | 3         | 0         | 0        | 0         | 9          | 2        | 0        | 0         | 7         | 0       | 0        | 0        | 20          | 3         | 2         | 0         | 27         | 0.3        | 0.9         |      |     |       |
| American Beech          | 1         | 0        | 0       | 0        | 1         | 1        | 0        | 1         | 1         | 0         | 0        | 0         | 0          | 0        | 0        | 1         | 0         | 0       | 0        | 3        | 1           | 0         | 2         | 6         | 0.1        | 0.1        |             |      |     |       |
| Red Maple               | 0         | 1        | 0       | 1        | 4         | 6        | 4        | 1         | 1         | 4         | 2        | 0         | 0          | 0        | 0        | 1         | 0         | 0       | 0        | 5        | 11          | 6         | 3         | 25        | 0.2        | 0.3        |             |      |     |       |
| Sugar Maple             | 3         | 0        | 0       | 0        | 1         | 1        | 1        | 0         | 1         | 0         | 0        | 0         | 0          | 0        | 0        | 0         | 0         | 0       | 0        | 5        | 1           | 1         | 0         | 9         | 0.1        | 0.1        |             |      |     |       |
| Sassafras               | 4         | 1        | 0       | 0        | 0         | 0        | 0        | 0         | 0         | 0         | 0        | 0         | 0          | 0        | 0        | 0         | 0         | 0       | 0        | 4        | 1           | 0         | 0         | 5         | 0          | 0          |             |      |     |       |
| Serviceberry            | 9         | 0        | 0       | 0        | 0         | 0        | 0        | 0         | 0         | 0         | 0        | 0         | 0          | 0        | 0        | 0         | 0         | 0       | 0        | 9        | 0           | 0         | 0         | 9         | 0.1        | 0          |             |      |     |       |
| Black Gum               | 56        | 1        | 0       | 1        | 9         | 0        | 0        | 0         | 0         | 0         | 0        | 0         | 0          | 0        | 0        | 0         | 0         | 0       | 0        | 65       | 1           | 0         | 1         | 68        | 0.7        | 0.3        |             |      |     |       |
| <b>Total</b>            | <b>94</b> | <b>3</b> |         | <b>2</b> | <b>45</b> | <b>9</b> | <b>7</b> | <b>13</b> | <b>94</b> | <b>10</b> | <b>7</b> | <b>21</b> | <b>111</b> | <b>3</b> | <b>3</b> | <b>13</b> | <b>89</b> |         | <b>1</b> | <b>3</b> | <b>433</b>  | <b>25</b> | <b>18</b> | <b>52</b> | <b>535</b> | <b>5.3</b> | <b>14.4</b> |      |     |       |



# Jack Cammal Timber Sale #075-2024-02

State Game Land 075

Lycoming County, Pine Township

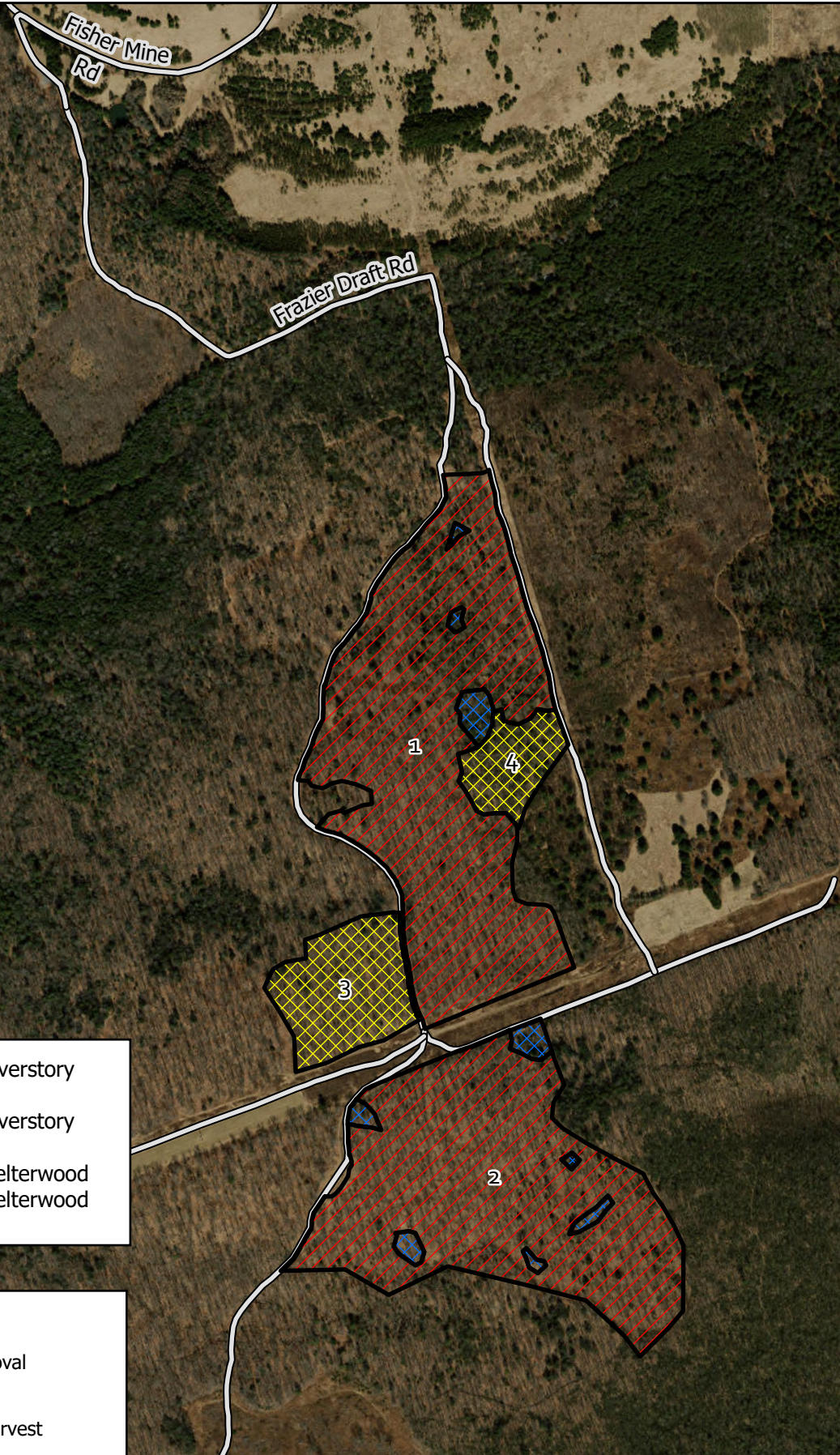

Block 1 = 47 acre Overstory Removal  
Block 2 = 40 acre Overstory Removal  
Block 3 = 9 acre Shelterwood  
Block 4 = 4 acre Shelterwood

**TREATMENT**

- Overstory Removal
- Reserve
- Shelterwood Harvest
- Unpaved Road
- State Game Lands Boundary

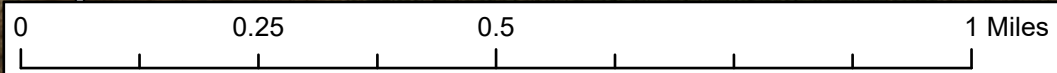



# Jack Cammal Road Improvement

State Game Land 075

Lycoming County, Pine Township

Road to Improve  
A-B = 981'  
10' x 8" of size 3 stone



1661 R

Fazler Draft Rd

A

B

### BLOCK

- Island
- 1
- 2
- 3
- 4

### ROAD CLASS

- Highway
- State or Township Road
- Street/Alley
- Unpaved Road
- State Game Lands Boundary

0 0.05 0.1 0.2 Miles