

PENNSYLVANIA GAME COMMISSION
2001 ELMERTON AVENUE
HARRISBURG, PA 17110-9797
ATTN: FORESTRY DIVISION, BUREAU OF WILDLIFE HABITAT MANAGEMENT

Gentlemen:

In answer to a recent advertisement for lump sum bids on an estimated 223,602 board feet of sawlogs and 900 tons of pulpwood located on 52 acres of State Game Lands No. 188, Adams and Beaver Townships, Snyder County, I offer the following:

\$ _____
(BID QUOTATION MUST BE TYPEWRITTEN OR IN INK)

Full payment will be made when agreements are signed or payment in full for each individual cutting block before cutting operations are started on that block.

It is further understood that an acceptable bond of **\$20,000.00** will be provided to guarantee faithful performance of the agreement.

Removal of timber to be subject to the terms, conditions and stipulations included in the Timber Sale Agreement. It is understood that the contract will run until **June 30, 2026**.

ATTACHED IS **CERTIFIED, CASHIER'S OR TREASURER'S CHECK OR MONEY ORDER, (PERSONAL, COMPANY, CORPORATE CHECK OR CASH ARE NOT ACCEPTED)**, IN THE AMOUNT OF **\$1,000.00** as evidence of good faith in bidding. I understand that it will be forfeited as fully liquidated damages upon my failure within 45 days after presentation to accept and execute the contract and provide a bond as required.

IN CASE OF PARTNERSHIP, EACH PARTNER SIGNS: IF A CORPORATION, THE AUTHORIZED OFFICER MUST SIGN, GIVING HIS/HER TITLE AND NAME OF CORPORATION.

Sincerely yours,

(Tax No. or Social Security No.)

Signature of Bidder - Sign In Ink

(Telephone Number)

Print Name

Firm Name

Street Address (Name, Number, Etc.)

City State Zip

BIDS MUST BE SUBMITTED IN AN ENVELOPE THAT CLEARLY STATES ON THE OUTSIDE: **BID PROPOSAL FOR TIMBER SGL #188**. Bids will be opened in the Bureau of Wildlife Habitat Management, 2001 Elmerton Avenue, Harrisburg, PA 17110-9797, at **2:00 P.M., Monday, September 30, 2024**. The Commission reserves the right to reject any and all bids and to award the contract as deemed to its best interests.

- INSTRUCTIONS TO BIDDERS -

The following information covers details concerning the proposed lump sum sale of an estimated 223,602 board feet of sawlogs and 900 tons of pulpwood located on 52 acres of State Game Lands No. 188, Adams and Beaver Townships, Snyder County.

See attached sheets for additional volume information. The volume and percentages are not guaranteed and each prospective bidder is urged to examine the sale area and bid on the basis of his own estimate.

- SHOW DATE -

Timber will be shown to prospective bidders on **September 12, 2024**. Viewers will be met at the **PGC Snyder County Headquarters building off Creek Road (SR4012), 2.2 miles north of Beavertown. Address: 3798 Creek RD., Beavertown PA 17813. (GPS coordinates: N40.7769807, W-77.1795633)**, at 10:00 a.m., and conducted to the sale area.

The timber to be sold will be clearly designated by Roy Bucher, 8627 William Penn Highway, Huntingdon PA, 16652, telephone: 1-814-643-1831, Ext 40484, the Regional Forester.

- BIDS -

BIDS SHOULD BE MAILED AT LEAST FOUR (4) WORKING DAYS PRIOR TO BID OPENING TO PERMIT U.S. POSTAL SERVICE DELIVERY. USE SPECIAL MAIL SERVICE IF MAILED LATER THAN FOUR DAYS PRIOR TO BID OPENING. SPECIAL DELIVERY BIDS SHOULD BE ADDRESSED TO: PENNSYLVANIA GAME COMMISSION, FORESTRY DIVISION, 2001 ELMERTON AVENUE, HARRISBURG, PA 17110-9797.

Bids must be submitted in an envelope that clearly states on the outside: **BID PROPOSAL FOR TIMBER. SGL #188**. Bids received in envelopes not containing this information will be rejected.

In order to be considered, the bid shall be accompanied by a **CERTIFIED, CASHIER'S OR TREASURER'S CHECK, OR A BANK, POSTAL OR EXPRESS MONEY ORDER**, payable to the Pennsylvania Game Commission in the amount of **\$1,000.00**, as evidence of good faith in bidding, to be forfeited as fully liquidated damages upon the bidders failure to accept the award, execute the contract and give bond as required. Bid deposits will be returned to the unsuccessful bidder when the contract has been executed and a satisfactory performance deposit has been furnished.

In lieu of bid deposit, bidders may submit an open bid bond to cover the deposit requirement. Any bid bond must be filed for an annual period and both the amount of bond and the surety shall receive prior approval of the Pennsylvania Game Commission.

The Commission reserves the right to reject any and all bids and to award the contract as deemed to its best interests.

Bids will be opened in the Bureau of Wildlife Habitat Management, 2001 Elmerton Avenue, Harrisburg, Pennsylvania 17110-9797, at 2:00 P.M., **Monday, September 30, 2024**, telephone: 717/787-2039. **BIDS RECEIVED LATER THAN 2:00 P.M., THIS DATE, WILL BE REJECTED.**

- PERFORMANCE DEPOSIT -

A performance bond in the amount of **\$20,000.00** will be required in the form of a Certified Check or a Postal Money Order drawn to the order of the Pennsylvania Game Commission. Negotiable securities, including assignment of a bank savings account may be furnished in lieu of above. A bond with corporate surety approved by the Attorney General, or a bank Irrevocable Letter of Credit, may be posted provided the bond has an expiration date a minimum of 1 year beyond the expiration date of the timber contract.

- EXPIRATION OF CONTRACT -

Contract will expire **June 30, 2026**.

- PAYMENTS -

The sale is divided into 5 cutting blocks. Payment may be made by:

1. Total payment when agreement is signed.
- or
2. Payment by individual block or blocks.

- 1 – 30% - 15 acres
- 2 – 21% - 12 acres
- 3 – 15% - 6 acres
- 4 – 7% - 5 acres
- 5 – 27% - 14 acres

Payment for Block 4 (7% of the bid price) is due at contract execution. All harvesting in this block must be completed by 9/8/2025. Final payment is due No Later Than 120 days before the expiration of the Agreement.

- ANTI DISCRIMINATION -

The contractor awarded the Timber Sale Agreement agrees he will not discriminate against any employee or other persons on account of race, sex, creed, age, ancestry or national origin.

- SAFETY and ENVIRONMENTAL PROTECTION –

The Buyer, his employees and sub-contractors are expected to perform all logging operations in a safe manner as required by applicable laws and regulations. The Commission expects the Buyer to ensure that logging crewmembers dress in protective attire, and perform their duties with equipment in accordance with standards established by the logging industry and the Occupational Safety and Health Administration (OSHA).

The PGC recommends that logging crews working on State Game Lands be trained in safe logging techniques and sound environmental logging practices through a formal training program such as the one provided by the Pennsylvania Sustainable Forestry Initiative (PA SFI) or another similar program.

Contractor must comply with the erosion and sediment control plan for disturbed areas that is included as a part of the timber contract.

- SPECIAL PROVISIONS -

See nine (9) attached sheet(s) of Special Provisions.

SPECIAL PROVISIONS FOR THE “DOG EARS” TIMBER SALE
SGL #188 – TS # 188-2024-01

1) ADMINISTRATIVE ITEMS

- a) All contractors, subcontractors and consultants of the Buyer must be pre-approved by the Commission. The Commission reserves the right to reject any subcontractor at its sole discretion. If Contractor enters into any subcontract(s) not previously approved by the Commission, the Commission shall have the right to require the Contractor to terminate such contracts.
- b) This sale consists of four (4) Clear cut with reserves blocks totaling 47 acres and one (1) Overstory Removal totaling 5 acres.
- c) The contractor shall provide the Regional Forester or his designee with at least five (5) business days advanced notice prior to moving equipment on-site in anticipation of start-up.
- d) Sawtimber volumes in Blocks 1-5 were all determined by a 100% tally. Pulpwood volumes were determined by a 10 BAF prism, 1 plot/acre cruise.
- e) Payment for Block 4 is due at contract execution and all harvesting operations complete within the first year of the Agreement execution. Final payment is due No Later Than 120 days before the expiration of the Agreement.
- f) Operator is responsible for contacting PA One Call (8-1-1) at least three (3) business days prior to any earth moving activities, skidding, or hauling to insure all utility lines are clearly identified. PA One Call will alert the appropriate facility owners of the intent to conduct earth moving activities or cross underground lines. Utility lines will be crossed in accordance to the requirements of the respective owner of that right-of-way. For more information, visit www.pa1call.org.
- g) The Contractor is responsible for the control and collection of fluids leaking from any equipment used on the site. The Contractor must have a spill containment and cleanup kit appropriate for the equipment being used. At a minimum, the kit will contain: plugs and clamps to control hydraulic line breaks, a container to collect leaking fluids, fluid absorbent pads and a shovel. Operating any equipment noticeably leaking fluids is prohibited. The Contractor must collect and control fluids leaking from any equipment and dispose of properly.
- h) **All skidding and hauling will be restricted to dry or frozen periods to minimize damage.** If, in the opinion of the Regional Forester or his designee, site conditions on the sale area becomes too wet and/or muddy for skidding or hauling, all phases of the job will be suspended until site conditions are favorable. The decision of the Regional Forester or his designee will be final.
- i) The Regional Forester or his designee will closely monitor harvest and skidding damage to residual trees. If damage becomes excessive additional restrictions will be placed on the harvest. Total disregard to the residual trees and failure to take corrective actions will result in payment of damages and/or termination of the timber contract.
- j) **No permanent paint may be used by bidder for marking/cruising this timber sale area.**
- k) Operator will supply all employees working on this site with a sale map and copy of the special provisions.

- l) Any contractor wishing to visit the project site outside of the scheduled sale tour must contact the Regional Forester to obtain information on the procedure to obtain access to the gamelands.

2) **BOUNDARIES, BLOCKS, AND CUTTING RESTRICTIONS**

- a) The sale consists of five (5) cutting blocks. The sale boundary is delineated with **BLUE**-marked trees with two (2) slashes. Corners are marked with three (3) slashes. The block lines between timber blocks are marked with two (2) **Blue** bands. All **Blue**-marked trees shall remain standing.
- b) Due to HCP constraints and this project being located within threatened species habitat, **no tree felling is permitted between June 1 and July 30**. Skidding is permitted during this period.
- c) Block four (4) must be cut first. The remaining sale blocks may be cut in any order.
- d) **Blocks 1,2, and 5** – All **Blue**-marked trees are **reserved** and shall remain standing, as well as white pine 6” DBH and less, and dogwoods, and serviceberry. Trees designated for cutting include all UNPAINTED trees greater than two (2) inch dbh. All reserved trees shall remain standing. If a reserve tree constitutes a safety hazard to the contractor, the tree may be felled but it must remain at the stump. The contractor is required to immediately notify the Regional Forester or his designee if a reserve tree is felled.
- e) **Block 3 and 4** – All **Blue**-marked trees are **reserved** and shall remain standing, as well as all conifers, dogwoods, and serviceberry. Trees designated for cutting include all UNPAINTED trees greater than two (2) inch dbh. All reserved trees shall remain standing. If a reserve tree constitutes a safety hazard to the contractor, the tree may be felled but it must remain at the stump. The contractor is required to immediately notify the Regional Forester or his designee if a reserve tree is felled.
- f) Within a block, cutting of polewood and sawtimber shall proceed in a complete and orderly manner. All cutting in one block must be completed to the satisfaction of the Regional Forester or his designee before commencing operations in a subsequent block.
- g) Cull portions of the tree are to be left at the stump. All logs and pulpwood are to be marked to length in the woods to eliminate shorts ends at the landings.
- h) No whole tree harvesting is permitted.
- i) All stumps must be less than 12 inches in height when measured from the ground.
- j) Trees designated for cutting must be completely severed from the stump and placed on the ground.
- k) All top wood 3-inch diameter and smaller is reserved and shall not be removed from the site.
- l) All tops must be pulled back 15 feet from all SGL boundaries, roads, road ditches/diversions, culvert pipes, powerlines and spring runs.

3) US / STATE / LOCAL ROADS

- a) Hauling will take place along Creek Road (SR-4012) and Kissimmee Road (SR-4014). Contact Penn DOT Engineering District 3. 715 Jordan Ave., Montoursville, PA 17754. Telephone: (570) 368-4200.

4) GAME LAND ROAD TO BUILD / IMPROVE / MAINTAIN

a) Road to Build, Improve, Maintain:

1. Locations of haul road to improve is identified on the sale map.
2. The operator will notify the Regional Forester or designee three (3) business days prior to beginning road improvement work.
3. All roadways used on state gamelands shall be graded with a dozer with a six-way blade at the conclusion of use. Ditches and other drainage structures must be opened and re-established where needed and/or as directed by Regional Forester or his designee. The road must be crowned to drain all water into the ditches and culverts.
4. All road improvement work must be completed within one year of contract execution. All road construction and/or improvement must be allowed to settle for 30 days prior to any usage. During that time period, no truck activity will be permitted on the newly constructed and/or improved road. The road must have a solid surface and not show any movement.
5. Site conditions must be favorable for road building and/or improvement work with no wet or frozen ground.
6. Upon conclusion of use and as directed by the Regional Forester or his designee, the haul road will be graded smooth and rut-free, with a 12-foot running surface or to the roadway original width, whichever is wider, and with positive drainage including ditches, broad-based dips, and turnouts. Roads must be crowned or sloped, as directed by the Regional Forester or designee, to drain all water into ditches and culverts. Any and all piles of surface sidecast should be graded level by feathering it back into the road berms and/or road surface during final grading. Road berms should be graded to a mow-able contour. A bulldozer with a six-way blade will be required for final grading.
7. Any freshly disturbed soil from road work must be immediately seeded with oats or wheat (as determined by the Regional Forester or his designee) at a rate of 30 lbs./acre while the soil is freshly disturbed.
8. A dozer with a six-way blade will be required to complete road improvements and final grading. Additional equipment will be needed to complete road construction.
9. **Shale is not available on the Game Lands.**

b) Summary of road to build, improve, maintain:

1. There is no road to build for this sale.
2. Approximately 988 feet of existing roadway will be improved.
3. Approximately 2,528 feet of road to maintain.

4. Sections of the haul road will require shale and/or stone applied at times to sustain heavy hauling and as directed by the Regional Forester or his designee.
5. **Minimum 23 tons of Clean #3 limestone (AASHTO #3).**
6. **Minimum of 460 tons of shale.**
7. The contractor is responsible for supplying all shale and/or stone fill necessary for road to build and improve.
8. All road to construct and road improvements must be approved by the Regional Forester or his designee
9. All improvements must be completed prior to commencing harvesting operations.

c) Details of Road to Improve:

1. Segment A (haul road beginning at Creek Rd. to the landing at Blocks 1 and 2).
 - a. 988 feet of road to improve.
 - b. The operator must use a bulldozer with a six-way blade or road grader to remove the sod from this road prior to use. The sod must be distributed along the roadside to allow for mowing.
 - c. Prior to hauling, the existing PGC administrative road, approximately 988 feet will be graded to a 12-foot running surface, ditch lines established leading into cutouts or culverts, positively drained with broad-based dips and cutouts, crowned to drain all water into the ditches. The operator is responsible for any haul road upgrades prior to, and during, hauling.
 - d. **23 tons of #3 limestone (AASHTO #3)** will be applied to haul road entrance off Creek Road.
 - e. **A minimum of 460 tons of shale** will be applied to the haul road to re-establish a crown, positive drainage where needed, and to facilitate hauling operations.

d) Details of Road to Maintain:

1. Segment B (From SGL Boundary to Kissimmee Road (SR 4014))
 - a. 678 feet of road to maintain.
 - b. Road surface may require 2A limestone as needed to sustain heavy hauling. This will be at the discretion of the Regional Forester or his designee.
2. Segment C (from SGL Boundary to the Landing at Blocks 3 and 4).
 - a. 1,850 feet of road to maintain.
 - b. Road surface may require shale as needed to sustain heavy hauling. This will be at the discretion of the Regional Forester or his designee.
 - c. The existing water control features on this segment of road must be maintained in good working order throughout harvesting and hauling operations.

e) During and Following Hauling Operations:

1. Roads must be kept clear of tree tops, branches, and other logging debris.
2. Once hauling begins the contractor will supply and apply shale and/or stone to the haul road as necessary to sustain heavy hauling. This will be at the discretion of the Regional Forester or his designee.

3. During the operational period, the contractor shall keep haul roads in a passable condition for low-clearance 2-wheel drive vehicles at all times.
4. Immediately after final grading and while the surface is freshly disturbed, the contractor will apply seed to the haul road (including disturbed banks, side ditches, turnouts, berms, etc.) in accordance with Section "7a-7e", Special Provisions.
5. The contractor must provide the Regional Forester or his designee with at least three (3) business days advance notice of final grading and seeding of the haul roads.

5) LOG LANDING

- a) Main landing locations are designated on the sale map. Any additional landings are to be approved by the Regional Forester or his designee.
- b) There are two (2) landings to build. Landing locations are marked with an ORANGE "L" at the center point or ORANGE boundary. The log landing at Block 5 will require the excavation of stumps and rocks as well as leveling the site and establishment of positive drainage. Stumps are to be scattered singularly at the edge of the landing boundary. Landing size should be approximately 150 feet x 150 feet in size. Larger landings must have prior approval from the Regional Forester or his designee. Landings will require the application of shale prior to use to stabilize the site and allow for operations. Shale amount will be determined by Regional Forester or his designee.
- c) There are one (1) existing landing to use. These landings are designated with an Orange "L" that is marked on a tree adjacent to the landing area. Landing size should be approximately 150 feet x 150 feet in size. Larger landings must have prior approval from the Regional Forester or his designee. Landings will require the application of shale prior to use to stabilize the site and allow for operations. Shale amount will be determined by Regional Forester or his designee.
- d) Logging debris on the landings must be kept to a minimum. All logs and pulpwood are to be marked to length in the woods to eliminate short ends at the landings. All excessive logging debris on the landings is to be removed from the Game Lands by the operator at the conclusion of the sale.
- e) Immediately following initial landing work, disturbed areas adjacent to the landings must be seeded with oats or wheat (as determined by the Regional Forester or his designee) at a rate of 30 lbs./acre while the soil is freshly disturbed.
- f) Upon conclusion of use, the landings will be cleared of debris (including bark debris and rocks), graded smooth with positive drainage, and ditched as directed by the Regional Forester or his designee. A bulldozer with a six-way blade is required for final grading. Immediately after final grading, the contractor will apply seed and straw mulch to the landings in accordance with Section "7a-7e", Special Provisions.
- g) The contractor must provide the Regional Forester or his designee with at least three (3) business days advance notice of final grading and seeding of the log landing.

6) SKIDDING

- a) Skidding is restricted to within the sale block boundary within Blocks 3-5. Skid trails should be located to avoid steep gradients, as well as spring seeps and other potentially wet areas. All skid trails are subject to the approval of the Regional Forester or his designee.

- b) Bulldozed skid trails will be required in several blocks. Trail locations will be determined by PGC forestry personnel in coordination with the sale operator.
- c) Two designated main skid trails will be utilized for Blocks 1 and 2, which totals 951 feet. Skid trails follow field edges and will be shown to the operator.
- d) No skidding is permitted on the haul roads or any PGC administrative roads that are located within the sale boundary except for a designated road crossing in Block 3 and a section of road between Block 2 and the landing.
- e) No whole tree skidding is permitted.
- f) The contractor shall supply skid bridges on skid trails at the discretion of the Regional Forester or his designee.
- g) If a skid trail will be sitting idle for one month or more, the contractor must install open and functional water bars.
- h) Main skid trails are to be leveled, open and have water bars added at the conclusion of the harvesting.
- i) Upon conclusion of logging operations, the contractor will grade the skid trails to a rut-free condition and install water bars as directed by the Regional Forester or his designee. A bulldozer with a six-way blade is required for final grading. Final grading and seeding of skid trails shall be completed while soil is freshly disturbed and in accordance with Section "7a-7e", Special Provisions.
- j) There is one existing culvert on the skid trail from Block 1. This culvert will be maintained in good working condition throughout skidding operations.
- k) The contractor must provide the Regional Forester or his designee with at least three (3) business days advance notice of final grading and seeding of the skid trails.

7) SEEDING OF ROADWAYS, LOG LANDINGS, AND SKID TRAILS

- a) Seed:
 - 1. Landings, Haul Roads, and Skid Trails:
 - a. 100 lbs. Per acre: Oats (spring) or 60lbs per acre Wheat (fall)
- b) Weed-free Straw Mulch:
 - 1. Immediately following seeding, weed-free straw mulch will be applied to designated areas at the rate of 5,000 lbs. per acre (100 bales per acre). A mechanized mulch spreader is required to apply straw uniformly to treated surfaces. Straw must be spread to a depth of less than 1/2" over the entire seeded location. Log landings will be the only surface area receiving straw mulch.
- c) Seeding and mulching applications must be done while the soil is freshly disturbed.
- d) **The anticipated minimum area of soil disturbance is 6.3 acres**, but total acreage could vary depending on contractor's operations. Acreage estimate was calculated as follows:
 - 1. Haul road: 1.7 acres
 - 2. Log Landing: 1.5 acres
 - 3. Skid trails: 3.1 acres

- e) Guaranteed catch of cover must be obtained before the bond will be released. This will be determined by the Regional Forester or his designee. Seeding done after September 30 will not be inspected until May 15 of the following year in order to assure winter survival.

8) OPERATIONS AND NON-WORK DAYS

- a) No in-woods operations will be permitted on the following days for the period of this contract:
 1. All Saturdays in the months of October, November, December, and January and any Sunday open to hunting.
 2. The opening day and all Saturdays during spring gobbler season, including youth spring gobbler hunt.
 3. All the days of general firearms bear season.
 4. The entire 2 weeks of the general firearms deer season.
 5. The opening day of flintlock muzzleloader season.

Any variance from the Non-Work Days must have advanced approval from the Regional Forester.

- b) The contractor, employees, and subcontractors may not hunt to, from, or at the job site when the work location is beyond a gated road that is closed to public traffic. The contractor may travel to and from the work location on non-work days to check the condition of equipment. **No felling, trucking, equipment repair or access for the purpose of hunting at the job site will be permitted.**
- c) The contractor shall comply with all State Game Lands regulations.

9) MISCELLANEOUS

- a) The timber contractor shall comply with the E&S Plan for the sale area. The plan must be on site and available for inspection at all times. A completed plan will be provided to the successful bidder. The timber operator should review the plan, due to his responsibility for the implementation of erosion controls during the harvest operation. A copy of the E&S Plan is available to potential bidders at the following locations: the PGC South Central Region Office or the PGC Harrisburg Office.
- b) The contractor shall supply locks for access gates as necessary. Except for seasonally opened gates, PGC gates are to be kept closed and locked, at all times, except when the contractor is present on the site. Repeated failure to close gates will be penalized.
- c) **It is unlawful to be present on State Game Lands from November 15 through December 15 inclusive when not engaged in lawful hunting or trapping and fail to wear a minimum of 250 square inches of daylight fluorescent-orange material on the head, chest, and back combined, or in lieu thereof, a hat of the same colored material. The material shall be worn so it is visible in a 360-degree arc.**
- d) Vehicle traffic on PGC access roads shall not exceed 25 MPH.
- e) Except for the contractor, no persons shall be permitted to cut or remove firewood.
- f) Necessary E&S controls within a sale block must be implemented to the satisfaction of the Regional Forester or his designee before the contractor will be permitted to move into the next cutting block.
- g) If contractor's operation involves on-site chipping, the contractor shall remove all chipping debris from the Game Lands prior to final grading and seeding of log landings.

- h)** To minimize the spread of invasive plants, all earth-moving and logging equipment (bulldozers, mechanical fellers, skidders, loaders, chippers, etc.) should be thoroughly cleaned prior to entering the State Game Lands (SGL).
- i)** The contractor will furnish **weigh slips** for shale and/or stone and **receipts** for all seed and mulch to the Regional Forester immediately following sale retirement.
- j)** This timber sale falls in the spotted lanternfly quarantine area. The buyer is responsible for understanding and complying with all applicable requirements. Up to date information can be found at www.agriculture.pa.gov
- k)** *Violations of contract provisions by the operator may subject the operator or its employees or contractors to fine based on Title 34 and 58 regulations.*

10) FORESTER CONTACT INFORMATION

Forester Eli DePaulis: (223) 488-1555
Regional Forester Roy Bucher: (814) 643-1831 x.40484

Please contact with any questions.

11) PA RIGHT TO KNOW PROVISIONS

- a) The Pennsylvania Right-to-know Law, 65 P.S. §§ 67.101-3104, applied to this contract.
- b) Unless the Contractor provides the Commonwealth, in writing, with the name and contact information of another person, the agency shall notify the Contractor using the Contractor information provided by the Contractor in SRM [or “the legal contact information provided in this contract”] if the agency needs to Contractor’s assistance in any matter arising out of the Right to Know Law (“RTKL”). The Contractor shall notify the agency in writing of any change in the name or the contact information within a reasonable time prior to the change.
- c) Upon Notification from the Commonwealth that the Commonwealth requires the Contractor’s assistance in responding to a RTKL request for records in the Contractor’s possession, the Contractor shall provide the Commonwealth, within fourteen (14) calendar days after receipt of such notification, access to, and copies of, any document or information in the Contractor’s possession which arises out of the contract that the Commonwealth requests (“Requested Information”) and provided such other assistance as the Commonwealth may request in order to comply with the RTKL. If the Contractor fails to provide the Requested Information within fourteen (14) calendar days after receipt of such request, the Contractor shall indemnify and hold the Commonwealth harmless for any damages, penalties, detriment or harm that the Commonwealth may incur as a result of the Contractor’s failure, including any statutory damages assessed against the Commonwealth.
- d) The Commonwealth’s determination as to whether the Requested Information is a public record is dispositive of the question as between the parties. Contractor agrees not to challenge the Commonwealth’s decision to deem the Requested Information a Public Record. If the Contractor considers the Requested Information to include a request for a Trade Secret or Confidential Proprietary Information, as those terms are defined by the RTKL, the Contractor will immediately notify the Commonwealth, and will provide a written statement signed by a representative of the Contractor explaining why the requested material is exempt from public disclosure under the RTKL within seven (7) calendar days of receiving the request. If, upon review of the Contractor’s written statement, the Commonwealth still decides to provide the Requested Information, Contractor will not challenge or in any way hold the Commonwealth liable for such a decision.
- e) The Commonwealth will reimburse the Contractor for any costs associated with complying with this provision only to the extent allowed under the fee schedule established by the Office of Open Records or as otherwise provided by the RTKL if the fee schedule is inapplicable.
- f) Contractor agrees to abide by any decision to release a record to the public made by the Office of Open Records, or by the Pennsylvania Courts. The Contractor agrees to waive all rights or remedies that may be available to it as a result of the Commonwealth’s disclosure of Requested Information pursuant to the RTKL. Contractor’s duties relating to the RTKL are continuing duties that survive the expiration of this contract and shall continue as long as the Contractor has Requested Information in its possession.

ESTIMATED TIMBER HARVEST COSTS

SALE NAME: DOG EARS

SALE NUMBER: 188-2024-01

HAUL ROAD COSTS

ROAD CONSTRUCTION	\$	-
ROAD IMPROVEMENT	\$	8,752.60
988' to improve	\$	1,250.00
460 tons shale	\$	6,900.00
23 tons #3	\$	598.00
Temp seeding	\$	4.60
Sub-Total	\$	8,752.60

LANDINGS

2 to build	\$	1,200.00
1 to improve	\$	250.00
92 tons shale	\$	1,380.00
Temp seeding	\$	9.20
Sub-Total	\$	2,839.20

CLEAN-UP

Final road grading (3,516 feet)	\$	1,500.00
Retirement seeding	\$	857.50
Level, grade & retire landings & skid trails	\$	2,750.00
Sub-Total	\$	5,107.50

OTHER



	\$	-
Sub-Total	\$	-

TOTAL \$16,699.30

The above timber harvest costs are not guaranteed, but they are our best estimate and may vary according to different contractors and locations. The bidder should devise their costs using this sheet for assistance only in formulating their own costs.

SGL 188
 Township: Adams and Beaver
 County: Snyder
 Compartment: 1;2
 Stand:
 33,38,39,42,57,58,60;50,51,54,64,66

Dog Ears Timber Sale # 188-2024-01

 Timber Sale Block
 Game Land Boundary

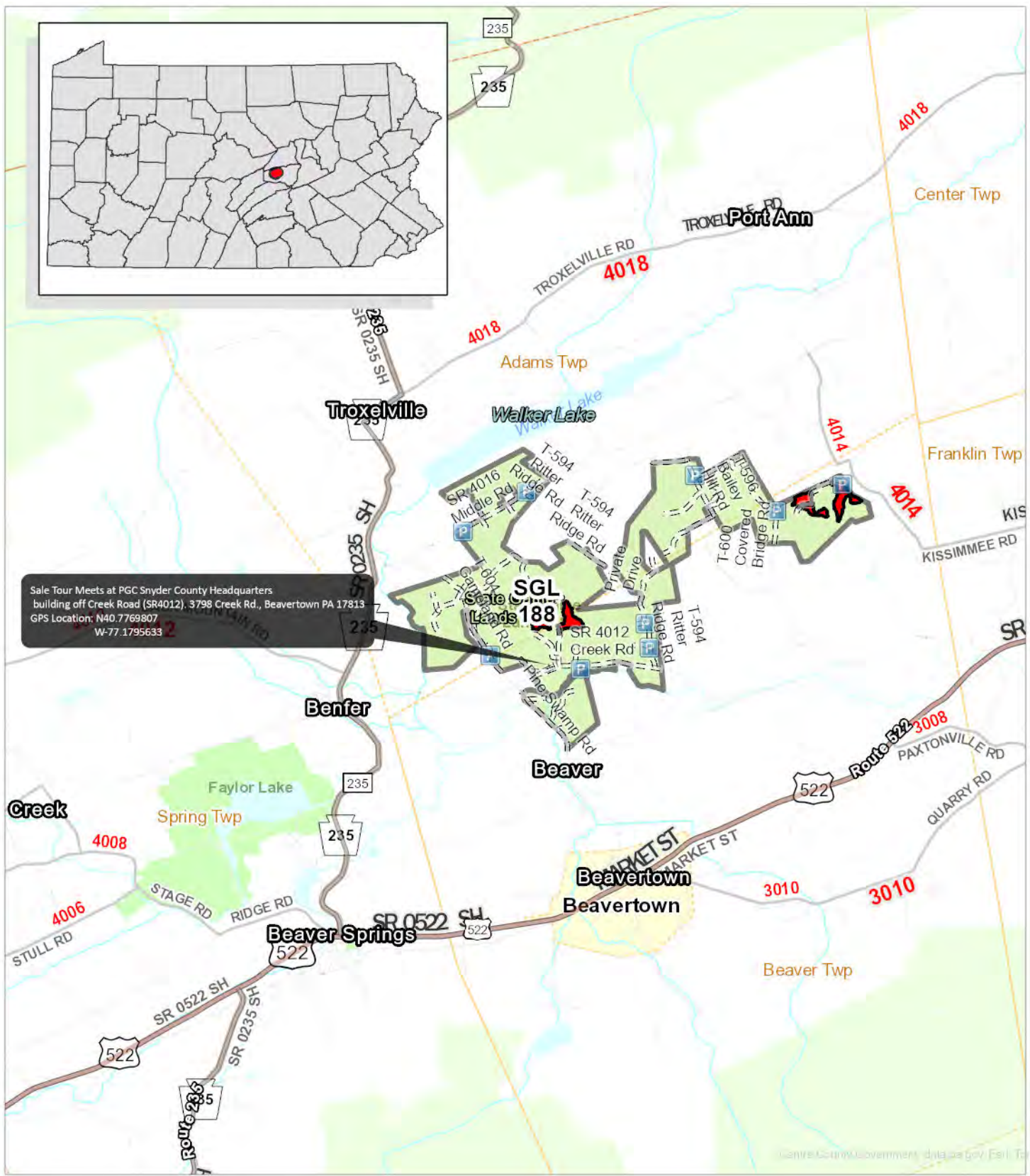

Sale Tour Meets at PGC Snyder County Headquarters
 building off Creek Road (SR4012), 3798 Creek Rd., Beavertown PA 17813
 GPS Location: N40.7769807
 W-77.1795633

Forester: wibrad
 07/03/2024

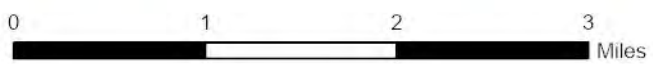

1 inch = 1 miles



SGL 188
 Township: Adams and Beaver
 County: Snyder
 Compartment: 1;2
 Stand: 33,38,39,42,57,58,60;50,51,54,64,66

Dog Ears Timber Sale # 188-2024-01

Block 1: 15 ac; 67 MBF; 263 Tons (CR)
 Block 2: 12 ac; 47 MBF; 204 Tons (CR)
 Block 3: 6 ac; 33 MBF; 120 Tons (CR)
 Block 4: 5 ac; 16 MBF; 11 Tons (OR)
 Block 5: 14 ac; 61 MBF; 301 Tons (CR)
 Total: 52 ac; 224 MBF; 900 Tons

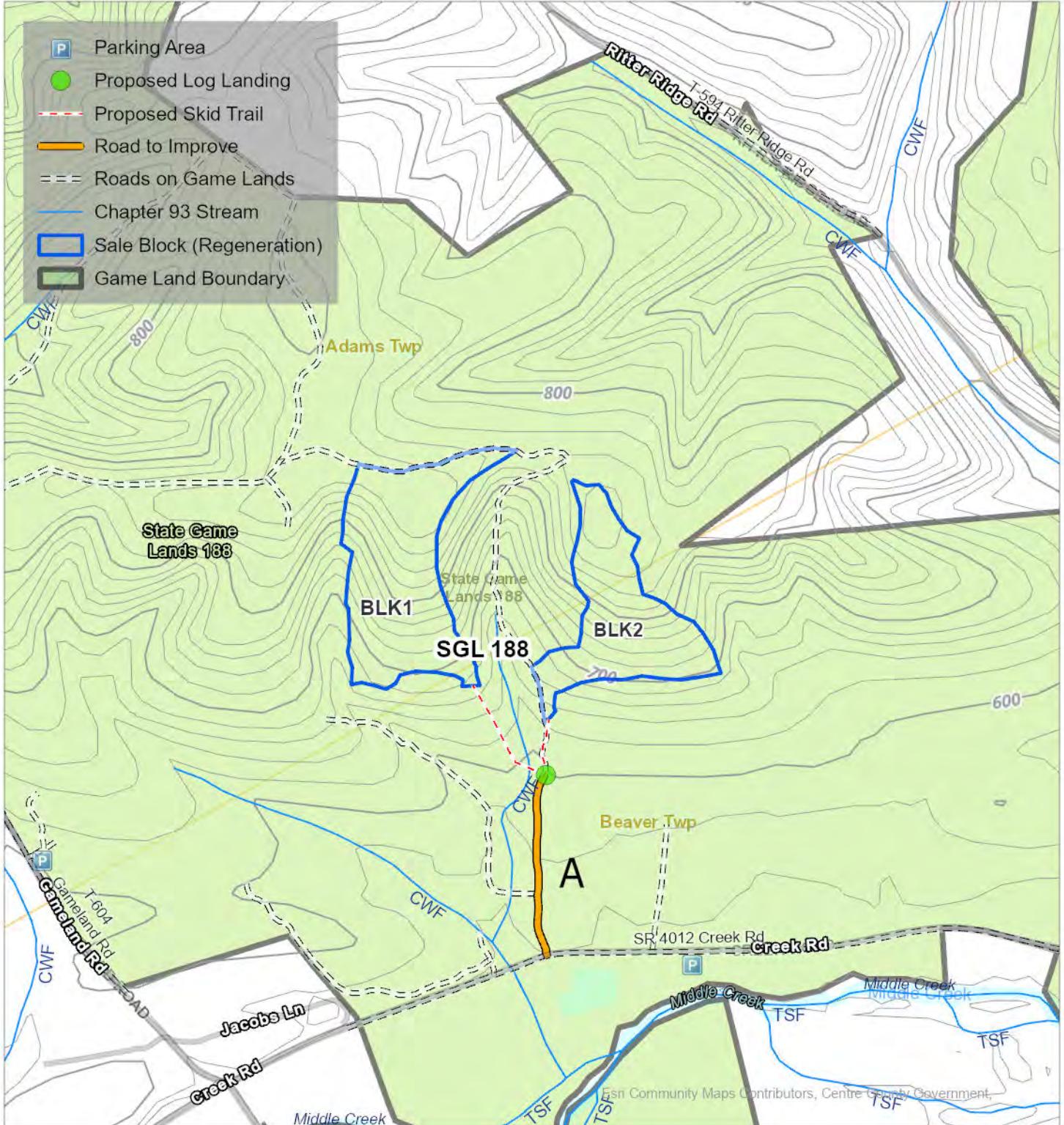

Forester: wibrad
 06/14/2024

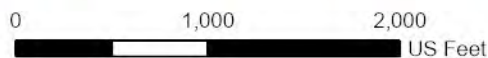

1 inch = 1,000 feet



SGL 188
 Township: Adams and Beaver
 County: Snyder
 Compartment: 1;2
 Stand: 33,38,39,42,57,58,60;50,51,54,64,66

Dog Ears Timber Sale # 188-2024-01

Block 1: 15 ac; 67 MBF; 263 Tons (CR)
 Block 2: 12 ac; 47 MBF; 204 Tons (CR)
 Block 3: 6 ac; 33 MBF; 120 Tons (CR)
 Block 4: 5 ac; 16 MBF; 11 Tons (OR)
 Block 5: 14 ac; 61 MBF; 301 Tons (CR)
 Total: 52 ac; 224 MBF; 900 Tons

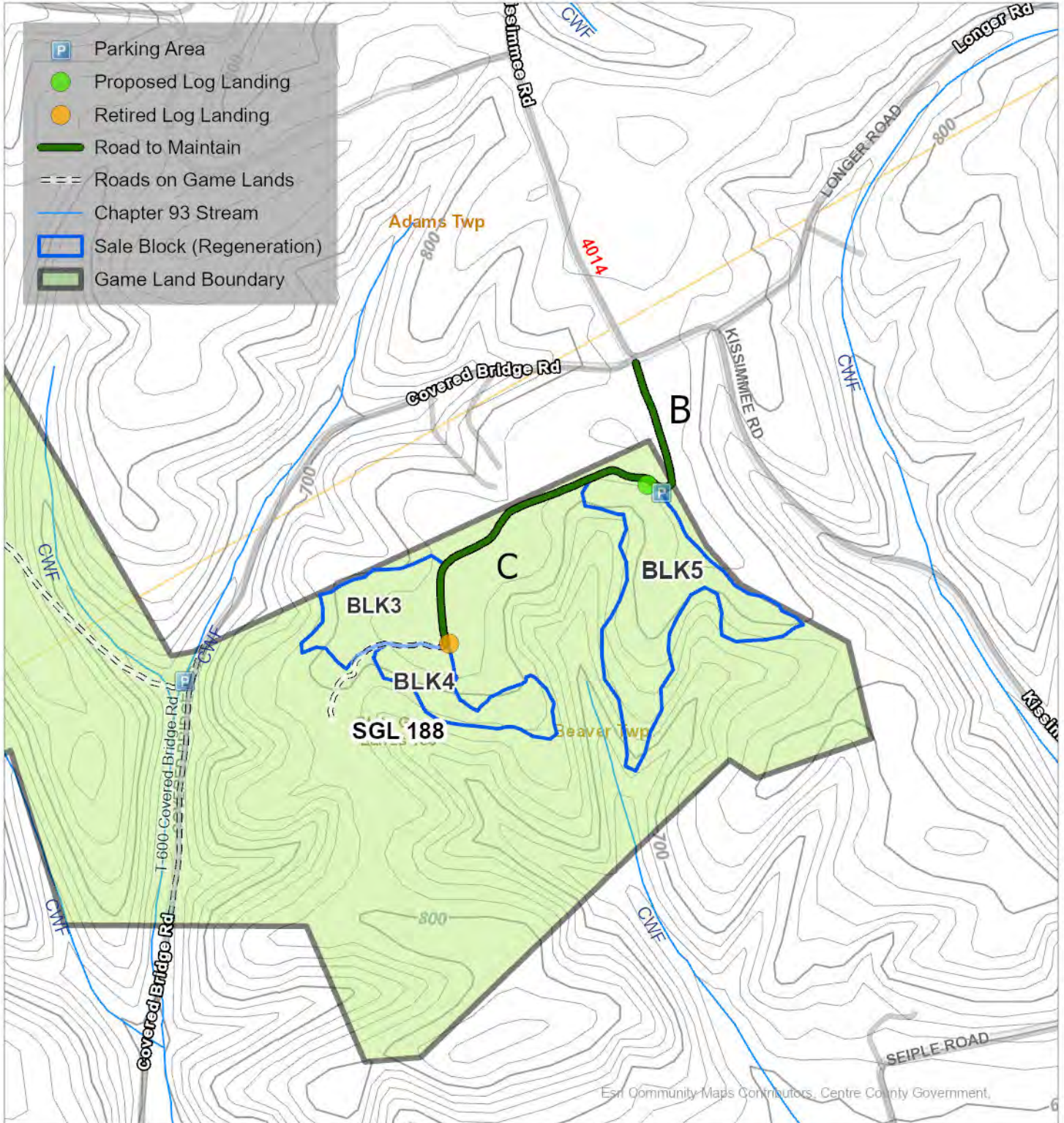

Forester: wibrad
 07/02/2024

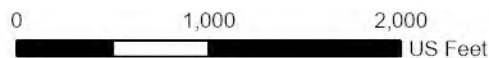

1 inch = 1,000 feet



Esri Community Maps Contributors, Centre County Government

Report For Dog Ears

Sale Name:	Dog Ears	SGL Number:	188
Forester:	Williams	Report Date:	06/03/2024
Blocks Numbers in Sale:	1,2,3,4,5	Acres:	52.3
County:	Snyder	Township:	ADAMS,BEAVER

The Pennsylvania Game Commission SGL #188 - Dog Ears Timbersale Scribner Rule (BDFT) - All Volumes are Estimates

Sale Summary by Harvest Block														
Block Number	Area		Harvest Type	Sawtimber				Pulpwood				Culls		
	Acres	% of Sale		Method	BDFT	Per Acre	% of Sale	Method	Tons	Per Acre	% of Sale	2 - 4"	6 - 10"	12 +"
1	15	29%	Clearcut with Reserves	100% Tally	66,625	4,351	30%	BAF 10 Plot	263	17	29%	585	129	79
2	11	22%	Clearcut with Reserves	100% Tally	46,871	4,082	21%	BAF 10 Plot	204	18	23%	329	27	71
3	6	12%	Clearcut with Reserves	100% Tally	32,746	5,067	15%	BAF 10 Plot	120	19	13%	529	0	13
4	5	10%	Overstory Removal	100% Tally	16,432	3,212	7%	BAF 10 Plot	11	2	1%	0	0	3
5	14	27%	Clearcut with Reserves	100% Tally	60,928	4,373	27%	BAF 10 Plot	301	22	33%	570	0	24
Total	52	100%			223,602		100%		900	17.2	100%	2,013	157	190

Pulpwood was sampled in block(s) 1, 2, 3, 4, 5 with a precision of +/- 19.1% (90% C.I.)

The Pennsylvania Game Commission

SGL #188 - Dog Ears Timbersale

Scribner Rule (BDFE) - All Volumes are Estimates

Block All - 52 acres

Species	10"-12" DBH		14" DBH		16" DBH		18" DBH		20" DBH		22" DBH		24" DBH		26" DBH		28" DBH		30"+ DBH		Sawtimber Totals			Pulpwood	
	#TR	VOL	#TR	VOL	#TR	VOL	#TR	VOL	#TR	VOL	#TR	VOL	#TR	VOL	#TR	VOL	#TR	VOL	#TR	VOL	Total Trees	Total Volume	Avg Vol Per Tree	Trees	Tons
Chestnut Oak	227	9,610	213	14,420	175	17,341	113	14,979	68	11,536	25	5,354	14	3,482	3	772	0	0	0	0	838	77,493	92	1,415	300
N. Red Oak	157	7,978	129	10,886	78	10,737	58	10,891	38	9,494	20	6,096	10	3,524	7	2,753	0	0	1	505	498	62,864	126	572	108
Black Oak	136	6,186	85	7,019	52	6,365	35	5,863	19	3,559	6	1,356	2	710	0	0	2	860	0	0	337	31,918	95	379	64
White Pine	18	1,115	21	2,226	23	3,559	12	2,980	11	3,190	3	1,199	3	1,255	0	0	0	0	0	0	91	15,524	171	620	73
Virginia Pine	69	3,338	42	3,413	18	2,333	1	173	0	0	0	0	0	0	0	0	0	0	0	0	130	9,257	71	521	112
Hickories	43	2,085	32	2,441	14	1,525	6	946	7	1,424	2	477	1	335	0	0	0	0	0	0	105	9,233	88	564	80
White Oak	24	1,198	18	1,566	13	1,661	7	1,185	5	1,286	1	292	4	1,225	0	0	0	0	0	0	72	8,414	117	109	28
Table Mountain Pine	37	1,710	27	2,167	7	1,034	0	0	1	276	0	0	0	0	0	0	0	0	0	0	72	5,186	72	90	37
N. Red Oak - dead	3	179	1	106	1	180	1	143	1	308	1	135	0	0	0	0	0	0	0	0	8	1,051	131	19	5
Chestnut Oak - dead	3	95	2	119	1	63	0	0	1	168	2	332	0	0	0	0	0	0	0	0	9	777	86	0	0
Sugar Maple	1	51	3	171	1	65	1	136	1	234	0	0	0	0	0	0	0	0	0	0	7	657	94	152	23
Black Walnut	1	48	2	142	1	131	0	0	1	222	0	0	0	0	0	0	0	0	0	0	5	543	109	0	0
Black Cherry	2	88	0	0	0	0	2	232	0	0	0	0	0	0	0	0	0	0	0	0	4	320	80	144	34
American Sycamore	0	0	0	0	0	0	1	173	0	0	0	0	0	0	0	0	0	0	0	0	1	173	173	0	0
Red Maple	0	0	1	50	1	109	0	0	0	0	0	0	0	0	0	0	0	0	0	0	2	159	80	88	25
Black Oak - dead	1	33	0	0	0	0	0	0	0	0	0	0	0	0	0	0	0	0	0	0	1	33	33	0	0
American Beech	0	0	0	0	0	0	0	0	0	0	0	0	0	0	0	0	0	0	0	0	0	0	0	52	6
White Pine - dead	0	0	0	0	0	0	0	0	0	0	0	0	0	0	0	0	0	0	0	0	0	0	0	49	4
Total	722	33,715	576	44,726	385	45,104	237	37,700	153	31,695	60	15,240	34	10,531	10	3,525	2	860	1	505	2,180	223,602	103	4,774	900

The Pennsylvania Game Commission
SGL #188 - Dog Ears Timbersale
Scribner Rule (BDFT) - All Volumes are Estimates

Block 1 - 15 acres

Species	10"-12" DBH		14" DBH		16" DBH		18" DBH		20" DBH		22" DBH		24" DBH		26" DBH		28" DBH		30"+ DBH		Sawtimber Totals			Pulpwood	
	#TR	VOL	#TR	VOL	#TR	VOL	#TR	VOL	#TR	VOL	#TR	VOL	#TR	VOL	#TR	VOL	#TR	VOL	#TR	VOL	Total Trees	Total Volume	Avg Vol Per Tree	Trees	Tons
Chestnut Oak	73	3,093	84	5,370	72	7,127	54	7,165	37	6,074	12	2,226	3	745	2	596	0	0	0	0	337	32,397	96	521	123
N. Red Oak	52	2,631	43	3,337	24	3,047	16	2,832	4	918	1	308	0	0	1	191	0	0	0	0	141	13,264	94	85	23
White Pine	8	507	7	782	9	1,506	5	1,292	3	793	1	516	0	0	0	0	0	0	0	0	33	5,397	164	396	50
Virginia Pine	25	1,346	19	1,697	9	1,330	0	0	0	0	0	0	0	0	0	0	0	0	0	53	4,373	83	85	22	
Hickories	11	473	3	260	6	653	2	302	4	764	1	276	1	335	0	0	0	0	0	0	28	3,062	109	160	22
Black Oak	13	663	11	866	3	342	2	319	2	277	2	426	0	0	0	0	0	0	0	0	33	2,893	88	0	0
Table Mountain Pine	10	466	16	1,299	4	614	0	0	0	0	0	0	0	0	0	0	0	0	0	30	2,379	79	10	7	
White Oak	4	202	2	197	3	381	1	183	1	234	0	0	1	355	0	0	0	0	0	0	12	1,553	129	0	0
Chestnut Oak - dead	2	63	1	73	0	0	0	0	1	168	1	125	0	0	0	0	0	0	0	0	5	429	86	0	0
N. Red Oak - dead	2	125	1	106	1	180	0	0	0	0	0	0	0	0	0	0	0	0	0	4	411	103	19	5	
Black Walnut	0	0	1	71	0	0	0	0	1	222	0	0	0	0	0	0	0	0	0	2	293	146	0	0	
Sugar Maple	1	51	2	123	0	0	0	0	0	0	0	0	0	0	0	0	0	0	0	3	174	58	52	5	
American Beech	0	0	0	0	0	0	0	0	0	0	0	0	0	0	0	0	0	0	0	0	0	0	52	6	
Total	201	9,622	190	14,181	131	15,179	80	12,094	53	9,451	18	3,876	5	1,435	3	787					681	66,625	98	1,380	263

The Pennsylvania Game Commission
SGL #188 - Dog Ears Timbersale
Scribner Rule (BDFE) - All Volumes are Estimates

Block 2 - 11 acres

Species	10"-12" DBH		14" DBH		16" DBH		18" DBH		20" DBH		22" DBH		24" DBH		26" DBH		28" DBH		30"+ DBH		Sawtimber Totals			Pulpwood	
	#TR	VOL	#TR	VOL	#TR	VOL	#TR	VOL	#TR	VOL	#TR	VOL	#TR	VOL	#TR	VOL	#TR	VOL	#TR	VOL	Total Trees	Total Volume	Avg Vol Per Tree	Trees	Tons
Chestnut Oak	34	1,294	54	3,336	51	4,498	30	3,692	14	2,326	10	2,430	7	1,646	1	176	0	0	0	0	201	19,398	97	264	60
N. Red Oak	29	1,584	18	1,475	13	1,556	9	1,532	14	3,738	5	1,685	5	1,565	3	1,343	0	0	1	505	97	14,982	154	184	35
White Pine	5	319	6	651	3	480	1	252	2	650	0	0	1	421	0	0	0	0	0	0	18	2,772	154	76	9
Black Oak	6	268	4	298	3	272	5	818	1	172	1	213	2	710	0	0	0	0	0	0	22	2,750	125	45	8
Virginia Pine	14	686	12	962	3	357	1	173	0	0	0	0	0	0	0	0	0	0	0	0	30	2,178	73	267	51
Hickories	14	655	10	726	2	192	2	388	0	0	0	0	0	0	0	0	0	0	0	0	28	1,962	70	53	11
White Oak	1	33	1	75	1	139	2	363	1	292	0	0	1	258	0	0	0	0	0	0	7	1,158	165	62	16
N. Red Oak - dead	0	0	0	0	0	0	1	143	1	308	1	135	0	0	0	0	0	0	0	0	3	586	195	0	0
Table Mountain Pine	4	224	1	71	0	0	0	0	1	276	0	0	0	0	0	0	0	0	0	0	6	571	95	35	11
Sugar Maple	0	0	1	48	0	0	1	136	1	234	0	0	0	0	0	0	0	0	0	0	3	418	139	0	0
Chestnut Oak - dead	1	32	0	0	1	63	0	0	0	0	0	0	0	0	0	0	0	0	0	0	2	95	47	0	0
White Pine - dead	0	0	0	0	0	0	0	0	0	0	0	0	0	0	0	0	0	0	0	0	0	0	49	4	
Total	108	5,095	107	7,643	77	7,556	52	7,497	35	7,994	17	4,463	16	4,599	4	1,519			1	505	417	46,871	112	1,034	204

The Pennsylvania Game Commission
SGL #188 - Dog Ears Timbersale
Scribner Rule (BDFT) - All Volumes are Estimates

Block 3 - 6 acres

Species	10"-12" DBH		14" DBH		16" DBH		18" DBH		20" DBH		22" DBH		24" DBH		26" DBH		28" DBH		30"+ DBH		Sawtimber Totals			Pulpwood		
	#TR	VOL	#TR	VOL	#TR	VOL	#TR	VOL	#TR	VOL	#TR	VOL	#TR	VOL	#TR	VOL	#TR	VOL	#TR	VOL	Total Trees	Total Volume	Avg Vol Per Tree	Trees	Tons	
Chestnut Oak	45	2,127	34	2,922	29	3,180	12	1,665	10	1,902	2	414	2	494	0	0	0	0	0	0	0	134	12,705	95	230	50
N. Red Oak	19	1,173	17	1,541	13	1,887	9	1,779	6	1,599	4	1,141	1	374	2	771	0	0	0	0	0	71	10,267	145	0	0
Black Oak	12	593	13	1,201	12	1,555	7	1,276	2	407	0	0	0	0	0	0	0	0	0	0	0	46	5,031	109	17	4
Hickories	16	878	13	1,010	5	582	0	0	1	222	0	0	0	0	0	0	0	0	0	0	0	35	2,692	77	181	25
White Oak	2	135	2	175	2	277	1	183	2	526	1	292	0	0	0	0	0	0	0	0	0	10	1,589	159	0	0
Black Cherry	0	0	0	0	0	0	2	232	0	0	0	0	0	0	0	0	0	0	0	0	0	2	232	116	0	0
Black Walnut	1	48	1	71	0	0	0	0	0	0	0	0	0	0	0	0	0	0	0	0	0	2	119	60	0	0
Sugar Maple	0	0	0	0	1	65	0	0	0	0	0	0	0	0	0	0	0	0	0	0	0	1	65	65	100	18
Chestnut Oak - dead	0	0	1	46	0	0	0	0	0	0	0	0	0	0	0	0	0	0	0	0	0	1	46	46	0	0
Red Maple	0	0	0	0	0	0	0	0	0	0	0	0	0	0	0	0	0	0	0	0	0	0	0	0	70	18
White Pine	0	0	0	0	0	0	0	0	0	0	0	0	0	0	0	0	0	0	0	0	0	0	0	47	5	
Total	95	4,955	81	6,967	62	7,547	31	5,135	21	4,656	7	1,847	3	869	2	771					302	32,746	108	645	120	

The Pennsylvania Game Commission
SGL #188 - Dog Ears Timbersale
Scribner Rule (BDFE) - All Volumes are Estimates

Block 4 - 5 acres

Species	10"-12" DBH		14" DBH		16" DBH		18" DBH		20" DBH		22" DBH		24" DBH		26" DBH		28" DBH		30"+ DBH		Sawtimber Totals			Pulpwood		
	#TR	VOL	#TR	VOL	#TR	VOL	#TR	VOL	#TR	VOL	#TR	VOL	#TR	VOL	#TR	VOL	#TR	VOL	#TR	VOL	Total Trees	Total Volume	Avg Vol Per Tree	Trees	Tons	
Black Oak	23	1,217	18	1,497	14	1,713	5	822	3	755	1	292	0	0	0	0	0	0	0	0	0	64	6,296	98	19	5
N. Red Oak	5	322	13	1,183	6	837	6	1,240	6	1,337	3	585	0	0	0	0	0	0	0	0	39	5,503	141	19	7	
Chestnut Oak	6	260	4	263	7	803	5	799	3	503	1	284	1	345	0	0	0	0	0	0	27	3,257	121	0	0	
Hickories	0	0	0	0	1	98	1	128	1	163	1	201	0	0	0	0	0	0	0	0	4	590	147	0	0	
White Oak	1	68	2	222	1	103	0	0	0	0	0	0	0	0	0	0	0	0	0	0	4	393	98	0	0	
Chestnut Oak - dead	0	0	0	0	0	0	0	0	0	0	1	207	0	0	0	0	0	0	0	0	1	207	207	0	0	
Black Walnut	0	0	0	0	1	131	0	0	0	0	0	0	0	0	0	0	0	0	0	0	1	131	131	0	0	
Black Cherry	1	54	0	0	0	0	0	0	0	0	0	0	0	0	0	0	0	0	0	0	1	54	54	0	0	
Total	36	1,921	37	3,165	30	3,685	17	2,989	13	2,758	7	1,568	1	345							141	16,432	117	38	11	

The Pennsylvania Game Commission
SGL #188 - Dog Ears Timbersale
Scribner Rule (BDFE) - All Volumes are Estimates

Block 5 - 14 acres

Species	10"-12" DBH		14" DBH		16" DBH		18" DBH		20" DBH		22" DBH		24" DBH		26" DBH		28" DBH		30"+ DBH		Sawtimber Totals			Pulpwood	
	#TR	VOL	#TR	VOL	#TR	VOL	#TR	VOL	#TR	VOL	#TR	VOL	#TR	VOL	#TR	VOL	#TR	VOL	#TR	VOL	Total Trees	Total Volume	Avg Vol Per Tree	Trees	Tons
N. Red Oak	52	2,269	38	3,350	22	3,409	18	3,508	8	1,902	7	2,377	4	1,585	1	448	0	0	0	0	150	18,848	126	284	42
Black Oak	82	3,445	39	3,157	20	2,484	16	2,628	11	1,947	2	426	0	0	0	0	2	860	0	0	172	14,947	87	299	48
Chestnut Oak	69	2,834	37	2,529	16	1,733	12	1,657	4	731	0	0	1	251	0	0	0	0	0	0	139	9,735	70	400	67
White Pine	5	288	8	793	11	1,573	6	1,436	6	1,747	2	683	2	834	0	0	0	0	0	0	40	7,354	184	101	10
White Oak	16	760	11	896	6	761	3	455	1	234	0	0	2	613	0	0	0	0	0	0	39	3,720	95	47	12
Virginia Pine	30	1,306	11	753	6	647	0	0	0	0	0	0	0	0	0	0	0	0	0	47	2,705	58	169	40	
Table Mountain Pine	23	1,020	10	797	3	420	0	0	0	0	0	0	0	0	0	0	0	0	0	36	2,237	62	46	19	
Hickories	2	79	6	445	0	0	1	128	1	276	0	0	0	0	0	0	0	0	0	10	928	93	170	21	
American Sycamore	0	0	0	0	0	0	1	173	0	0	0	0	0	0	0	0	0	0	0	1	173	173	0	0	
Red Maple	0	0	1	50	1	109	0	0	0	0	0	0	0	0	0	0	0	0	0	2	159	80	18	7	
N. Red Oak - dead	1	54	0	0	0	0	0	0	0	0	0	0	0	0	0	0	0	0	0	1	54	54	0	0	
Black Cherry	1	34	0	0	0	0	0	0	0	0	0	0	0	0	0	0	0	0	0	1	34	34	144	34	
Black Oak - dead	1	33	0	0	0	0	0	0	0	0	0	0	0	0	0	0	0	0	0	1	33	33	0	0	
Total	282	12,123	161	12,770	85	11,136	57	9,985	31	6,837	11	3,486	9	3,283	1	448	2	860		639	60,928	95	1,678	301	

The Pennsylvania Game Commission
SGL #188 - Dog Ears Timbersale
Scribner Rule (BDFT) - All Volumes are Estimates

Block All - 52 acres - Pulp Tree Stand and Stock Table

Species	2" DBH		4" DBH		6" DBH		8" DBH		10" DBH		12" DBH		14" DBH		16" DBH		18" DBH		20"+ DBH		Pulpwood	
	#TR	VOL	#TR	VOL	#TR	VOL	#TR	VOL	#TR	VOL	#TR	VOL	#TR	VOL	#TR	VOL	#TR	VOL	#TR	VOL	Total Trees	Total Tons
Chestnut Oak	0	0	0	0	350	30	648	126	417	144	0	0	0	0	0	0	0	0	0	0	1,415	300
N. Red Oak	0	0	0	0	201	18	226	41	164	53	0	0	0	0	0	0	0	0	0	0	591	113
Virginia Pine	0	0	0	0	97	10	253	46	146	46	24	12	0	0	0	0	0	0	0	0	521	112
Hickories	0	0	0	0	350	37	53	7	161	35	0	0	0	0	0	0	0	0	0	0	564	80
White Pine	0	0	0	0	506	46	144	25	19	6	0	0	0	0	0	0	0	0	0	0	669	77
Black Oak	0	0	0	0	101	13	170	25	108	26	0	0	0	0	0	0	0	0	0	0	379	64
Table Mountain Pine	0	0	0	0	0	0	0	0	72	23	0	0	19	14	0	0	0	0	0	0	90	37
Black Cherry	0	0	0	0	51	5	57	13	36	16	0	0	0	0	0	0	0	0	0	0	144	34
White Oak	0	0	0	0	0	0	56	10	53	18	0	0	0	0	0	0	0	0	0	0	109	28
Red Maple	0	0	0	0	0	0	53	12	35	13	0	0	0	0	0	0	0	0	0	0	88	25
Sugar Maple	0	0	0	0	99	10	53	12	0	0	0	0	0	0	0	0	0	0	0	0	152	23
American Beech	0	0	0	0	52	6	0	0	0	0	0	0	0	0	0	0	0	0	0	0	52	6
	0	0	0	0	0	0	0	0	0	0	0	0	0	0	0	0	0	0	0	0	0	0
Total					1,808	176	1,712	318	1,211	379	24	12	19	14							4,774	900

The Pennsylvania Game Commission

SGL #188 - Dog Ears Timbersale

Scribner Rule (BDFE) - All Volumes are Estimates

Block All - 52 acres - Large Tree Stand and Stock Table

Species	<30" DBH		30" DBH		32" DBH		34" DBH		36" DBH		38" DBH		40" DBH		>40" DBH		Sawtimber Totals			Pulpwood	
	#TR	VOL	#TR	VOL	#TR	VOL	#TR	VOL	#TR	VOL	#TR	VOL	#TR	VOL	#TR	VOL	Total Trees	Total Volume	Avg Vol Per Tree	Trees	Tons
Chestnut Oak	838	77,493	0	0	0	0	0	0	0	0	0	0	0	0	0	0	838	77,493	92	1,415	300
N. Red Oak	497	62,360	0	0	1	505	0	0	0	0	0	0	0	0	0	0	498	62,864	126	572	108
Black Oak	337	31,918	0	0	0	0	0	0	0	0	0	0	0	0	0	0	337	31,918	95	379	64
White Pine	91	15,524	0	0	0	0	0	0	0	0	0	0	0	0	0	0	91	15,524	171	620	73
Virginia Pine	130	9,257	0	0	0	0	0	0	0	0	0	0	0	0	0	0	130	9,257	71	521	112
Hickories	105	9,233	0	0	0	0	0	0	0	0	0	0	0	0	0	0	105	9,233	88	564	80
White Oak	72	8,414	0	0	0	0	0	0	0	0	0	0	0	0	0	0	72	8,414	117	109	28
Table Mountain Pine	72	5,186	0	0	0	0	0	0	0	0	0	0	0	0	0	0	72	5,186	72	90	37
N. Red Oak - dead	8	1,051	0	0	0	0	0	0	0	0	0	0	0	0	0	0	8	1,051	131	19	5
Chestnut Oak - dead	9	777	0	0	0	0	0	0	0	0	0	0	0	0	0	0	9	777	86	0	0
Sugar Maple	7	657	0	0	0	0	0	0	0	0	0	0	0	0	0	0	7	657	94	152	23
Black Walnut	5	543	0	0	0	0	0	0	0	0	0	0	0	0	0	0	5	543	109	0	0
Black Cherry	4	320	0	0	0	0	0	0	0	0	0	0	0	0	0	0	4	320	80	144	34
American Sycamore	1	173	0	0	0	0	0	0	0	0	0	0	0	0	0	0	1	173	173	0	0
Red Maple	2	159	0	0	0	0	0	0	0	0	0	0	0	0	0	0	2	159	80	88	25
Black Oak - dead	1	33	0	0	0	0	0	0	0	0	0	0	0	0	0	0	1	33	33	0	0
American Beech	0	0	0	0	0	0	0	0	0	0	0	0	0	0	0	0	0	0	0	52	6
White Pine - dead	0	0	0	0	0	0	0	0	0	0	0	0	0	0	0	0	0	0	0	49	4
Black Gum	0	0	0	0	0	0	0	0	0	0	0	0	0	0	0	0	0	0	0	0	0
Total	2,179	223,097			1	505											2,180	223,602	1,618	4,774	900